



5

SOUTH

BELMONT

VOL.
1

J
29





OTISCO 300

OTISCO 100

ANDERSON 100

VERONICA REP SH
551-2-11718 2121 JARDON
500

B & N E 250

ANDERSON 300

PAGE

OTISCO 200

3900 2
OTISCO 11
OTISCO 200

OTISCO
20
200
200

OTISCO
20
200

OT ANDERSON
300
200

OT B & N
200
200

VERONICA REF 54
ANDERSON 100, 200, 300
PROSPECTS LIBRARY 158

ANDERSON
100
200

OTISCO
100
200

OT OTISCO
30
200

311

312

313

314

315

316

317

318

319

320

321

322

312

311

310

309

308

307

306

305

304

OTISCO 300

OTISCO 100

ANDERSON 100

VERONICA REP SH. 300

B & N E 250

ANDERSON 300

OTISCO 300

OTISCO 300

3900 2
OTISCO 300

4-30

300 301 302 303 304 305 306 307 308 309 310 311

OTISCO 120
OTISCO 30
OTISCO 100
ANDERSON 100
ANDERSON 100
VERONICA REP SH
ANDERSON 200-300
PROSPECTS ELEVATE 1958
B & N E
ANDERSON 300
OTISCO 200
OTISCO 200
OTISCO 200
OTISCO 200



ENLARGED FROM GEOL. DEPT.
NO SCALE TYPING

ELEV. UNKNOWN

VERONICA REP SH.

VERONICA SH.

BUFFE NEW ENGLAND SH
EL. COLLAR = 5661.02

OTISCO SH
EL. COLLAR = 5633.15

OTISCO #2 SH
EL. COLLAR = 5622.90

OTISCO
AIR SH
EL. 5677.50

VERONICA REP SH. LEVEL.

311 312 313 314 315 316 317 318 319 320 321 322

OTISCO 300
OTISCO 100
ANDERSON 100
ANDERSON 200
ANDERSON 300
E. BUTTE EXT. #2-150
B & N E 250
ANDERSON 300
OTISCO 300
OTISCO 300

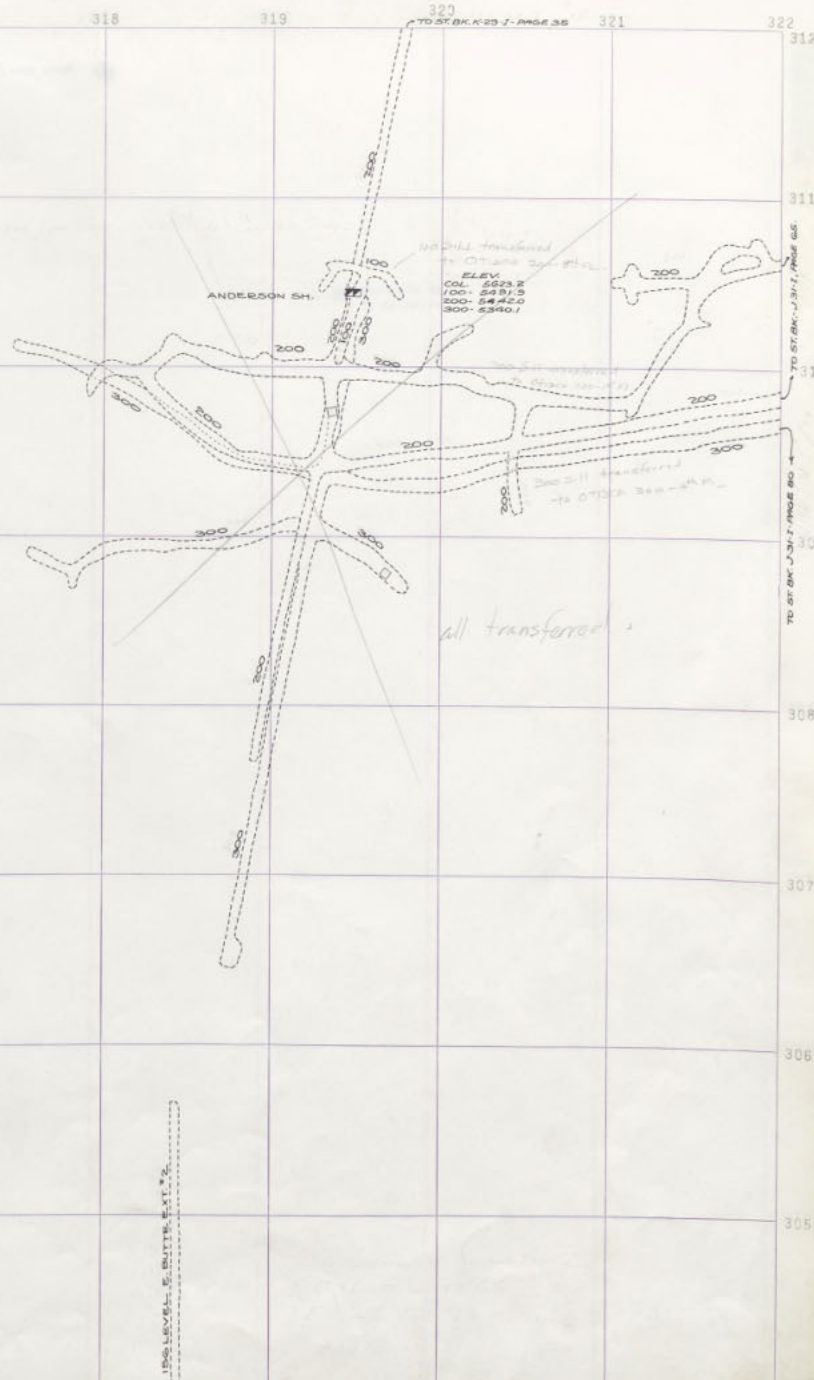

ANDERSON 100-200-300 LEVELS.
PROSPECT 23 LEVEL.
E. BUTTE EXT. #2-150 LEVEL.

300 301 302 303 304 305 306 307 308 309 310 311

312

OTISCO 30

Butte New England Sh.

311

OTISCO 100

310

ANDERSON 100

309

ANDERSON 150

308

BANE 250

Orisco Sh.

307

ANDERSON 300

Orisco # 2 Sh.

306

OTISCO 200

305

OTISCO 200

Orisco Ark Sh.

304

300 301 302 303 304 305 306 307 308 309 310 311

 BUTTE NEW ENGLAND SH.

 Otisco # 1 SH.

Otisco # 2 SH.

EL. = 5591.90

 Otisco AIR SH.

OTISCO 11
30
G
OTISCO 100
100
ANDERSON
100
ANDERSON
150
B&NE
29
250
ANDERSON
300
OTISCO
200
OTISCO
200

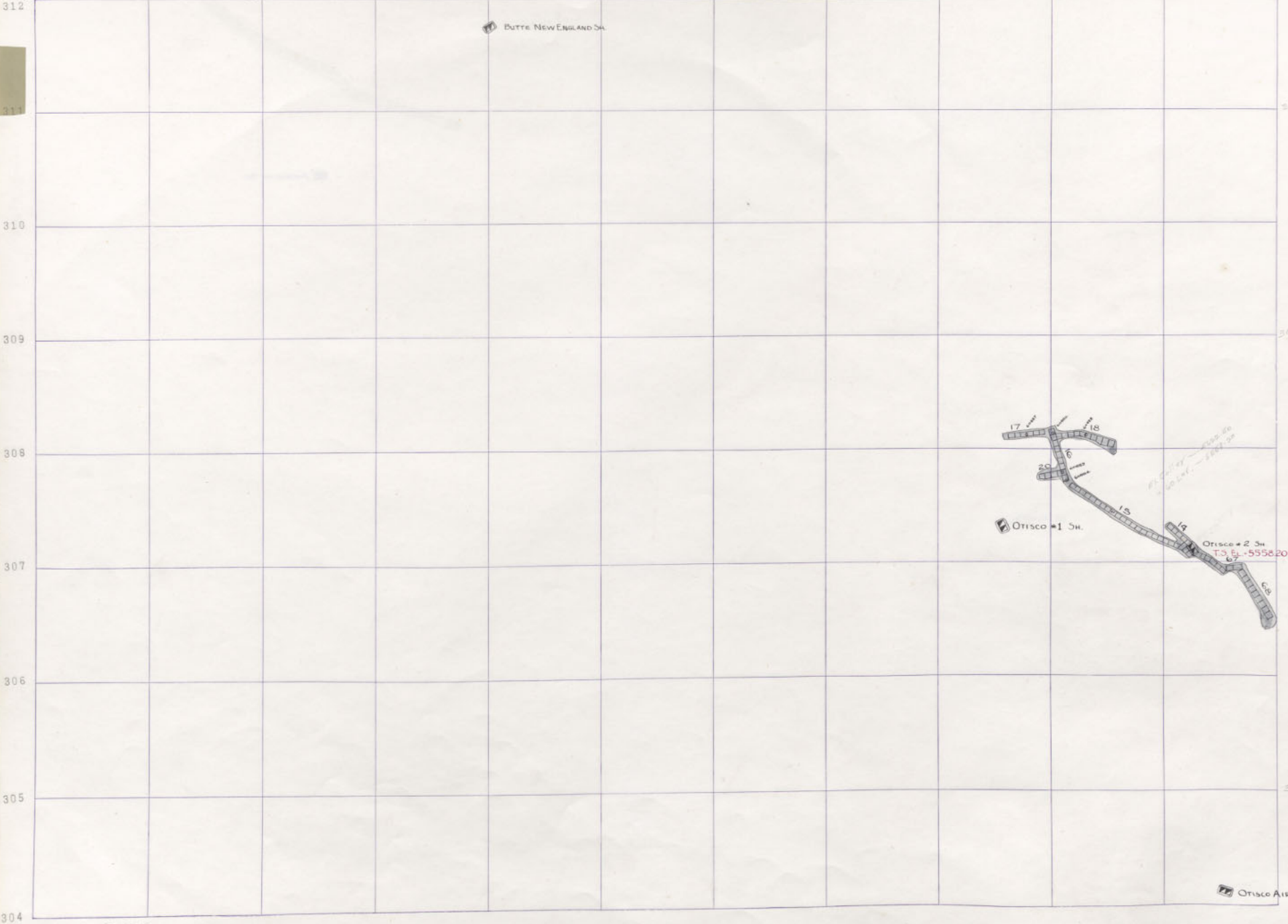
300 301 302 303 304 305 307 308 309 310 311



OTISCO #20
GO

OTISCO #100
100

ANDERSON #100
100

BANE #150
150

ANDERSON #300
300

OTISCO #200
200

OTISCO #10
10

Otisco - 60244

Otisco Air Sh.

Flowing - 1900-20
1900-20

Otisco #2 Sh.
T.S. 51-5556.20

Otisco #1 Sh.

300 301 302 303 304 305 306 307 308 309 310 311

UP 1 PL

BANE SH

OTISCO SH

ATC SH

OTISCO 100 29
ANDERSON 100 29
BANE 150 29
ANDERSON 300 29
OTISCO 200 29
OTISCO 100 29

312
311
310
309
308
307
306
305
304



OTISCO-200-14-100-1
BANE-150-4

311

312

313

314

315

316

317

318

319

320

321

322

312

311

310

309

308

307

306

305

304

ANDERSON SH.

OTISCO
100

ANDERSON
100

AVENUE
E & N.E.
150

B & N.E.
250

ANDERSON
300

308

OTISCO
300

3900
OTISCO

301 302 303 304 305 306 307 308 309 310 311

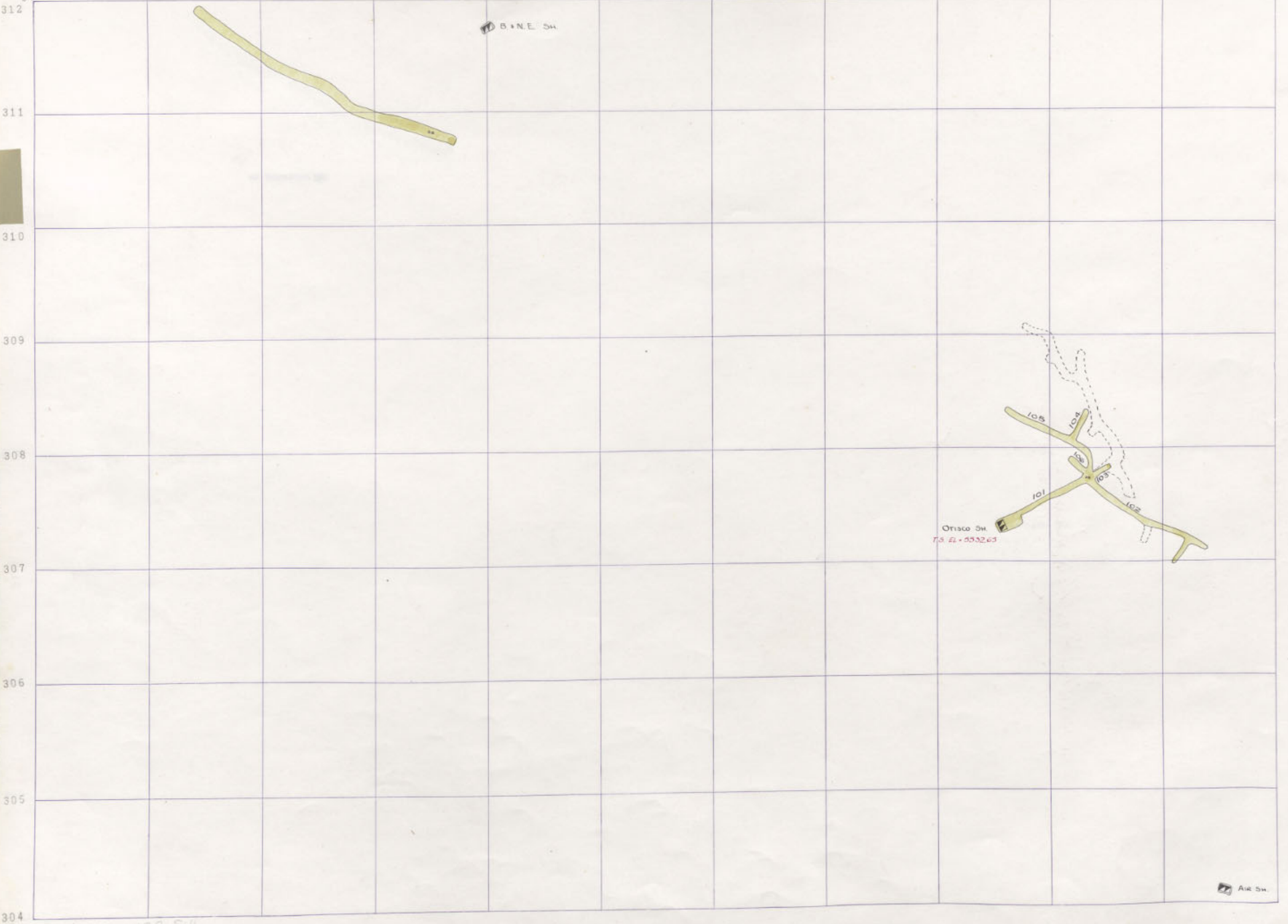

10 B.N.E. SH

OTISCO SH
T.S. #1-553263

10 AIR SH

OTISCO 100
ANDERSON 100
ANDERSON 150
B.N.E. 29
B.N.E. 250
ANDERSON 300
OTISCO 600
OTISCO 100

OTISCO - 100 SH
2-28-13
152

300 301 302 303 304 305 306 307 308 309 310 311



ANDERSON 100
 ANDERSON 150
 ANDERSON 250
 ANDERSON 300
 OTISCO 500
 OTISCO 600

Otisco-200-12
 B.N.E. 150-2

300 301 302 303 304 305 306 307 308 309 310 311



ANDERSON 100
 ANDERSON 250
 BANE 150
 BANE 250
 ANDERSON 300
 OTISCO 600
 OTISCO 800

OTISCO-200-1)
 BANE - New England 100-1.

A/R
 24312
 24314

311

312

313

314

315

316

317

318

319

320

321

322

312

311

310

309

307

306

305

304

ANDERSON SH

ANDERSON
100

ANDERSON
150

ANDERSON
250

ANDERSON
300

ANDERSON
350

ANDERSON
3900

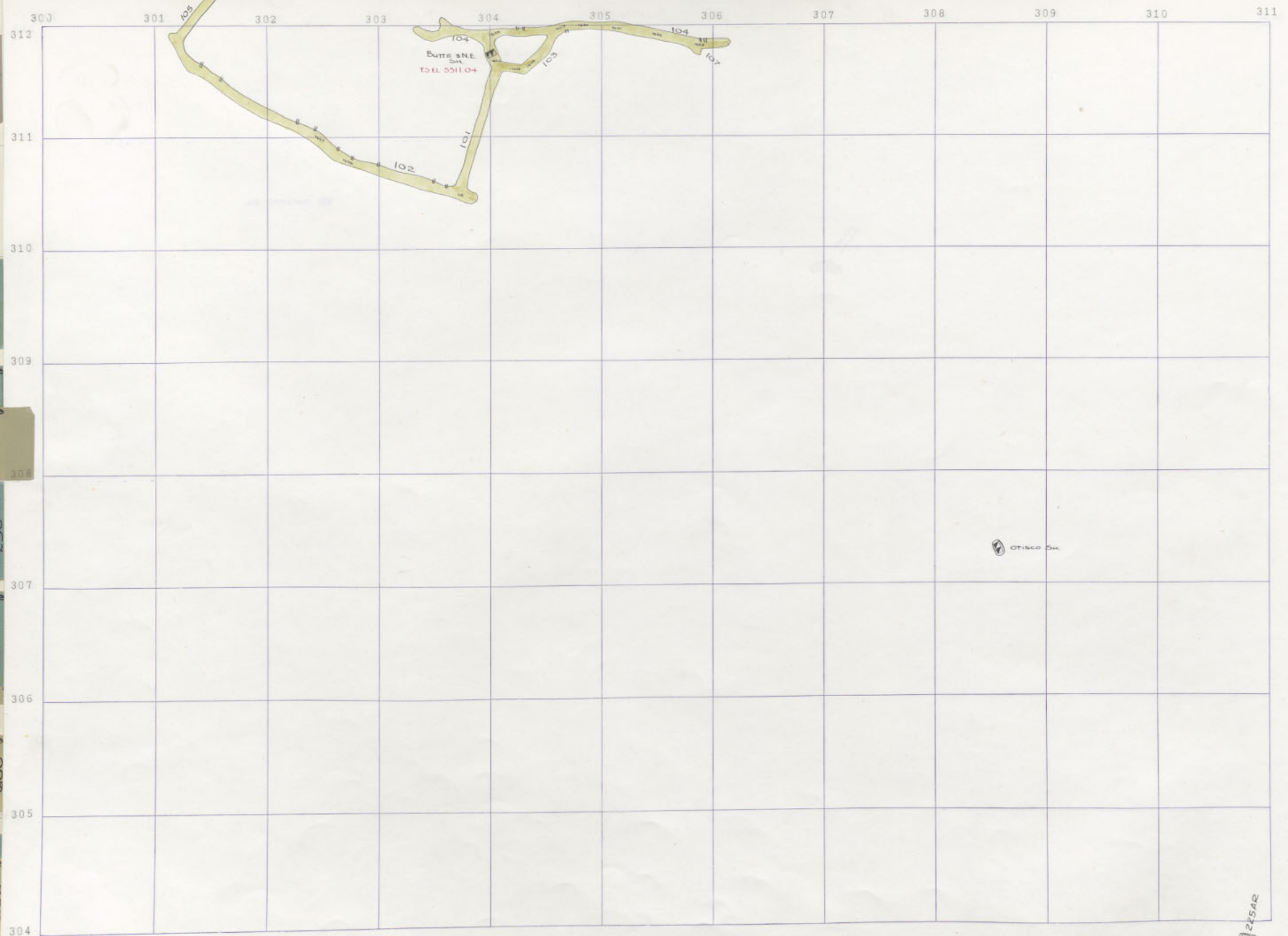

ANDERSON
100

ANDERSON
25

B&NE
150

B&NE
250

ANDERSON
300

OTISCO
600

OTISCO
800

OTISCO-5.00-10
B.4-NE 150-211

RESAR

311	312	313	314	315	316	317	318	319	320	321	322

ANDERSON SW

312
311
310
309
308
307
306
305
304

ANDERSON 100
ANDERSON 200
B & N E 250
ANDERSON 300
OTISCO EL. OF OTISCO

3900

OTISCO-200-10

300 301 302 303 304 305 306 307 308 309 310 311

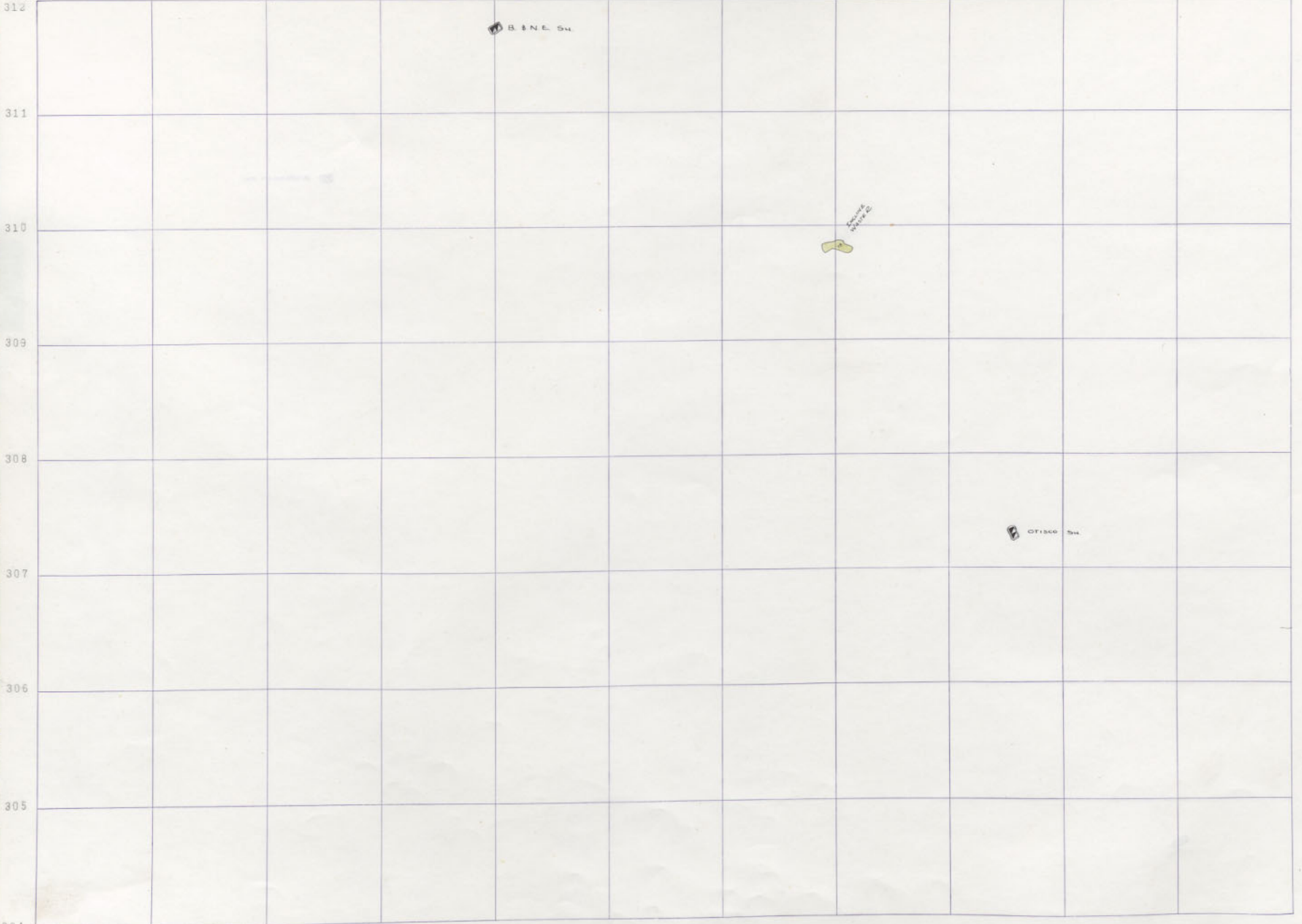

OTISCO-200-9

300 301 302 303 304 305 306 307 308 309 310 311

312				Ⓜ B. S. N. E. 54							
311											
310						Ⓜ B. S. N. E. 54					
309											
308											
307								Ⓜ OTISCO 54			
306											
305											
304											

ANDERSON
100

ANDERSON
200

B. S. N. E.
250

ANDERSON
300

OTISCO
600

OTISCO
800

OTISCO-200-B

311 312 313 314 315 316 317 318 319 320 321 322

312
311
310
309
308
307
306
305
304



ANDERSON SH.
T3 LL5401 9

100



HR

OTISCO-200-8
ANDERSON 10 11

ANDERSON ZOO
B & N E 250
ANDERSON 300
OTISCO EL. OF
3900
OTISCO

	300	301	302	303	304	305	306	307	308	309	310	311	312
312					BANE SH								
311													
310								221 B Q					
309													
308													
307									OTISCO SH				
306													
305													
304													

ANDERSON J-28
200

J-29
BANE
250

ANDERSON J-28
OTISCO
300

J-28
OTISCO
600

OTISCO J-20
20
800

OTISCO-200-7

311

312

313

314

315

316

317

318

319

320

321

322

312

311

310

309

308

307

306

305

304

ANDERSON SW



ANDERSON ZOO

B & N E 250 300

ANDERSON

OTISCO

OTISCO

3900

011500-200-7

300 301 302 303 304 305 306 307 308 309 310 311

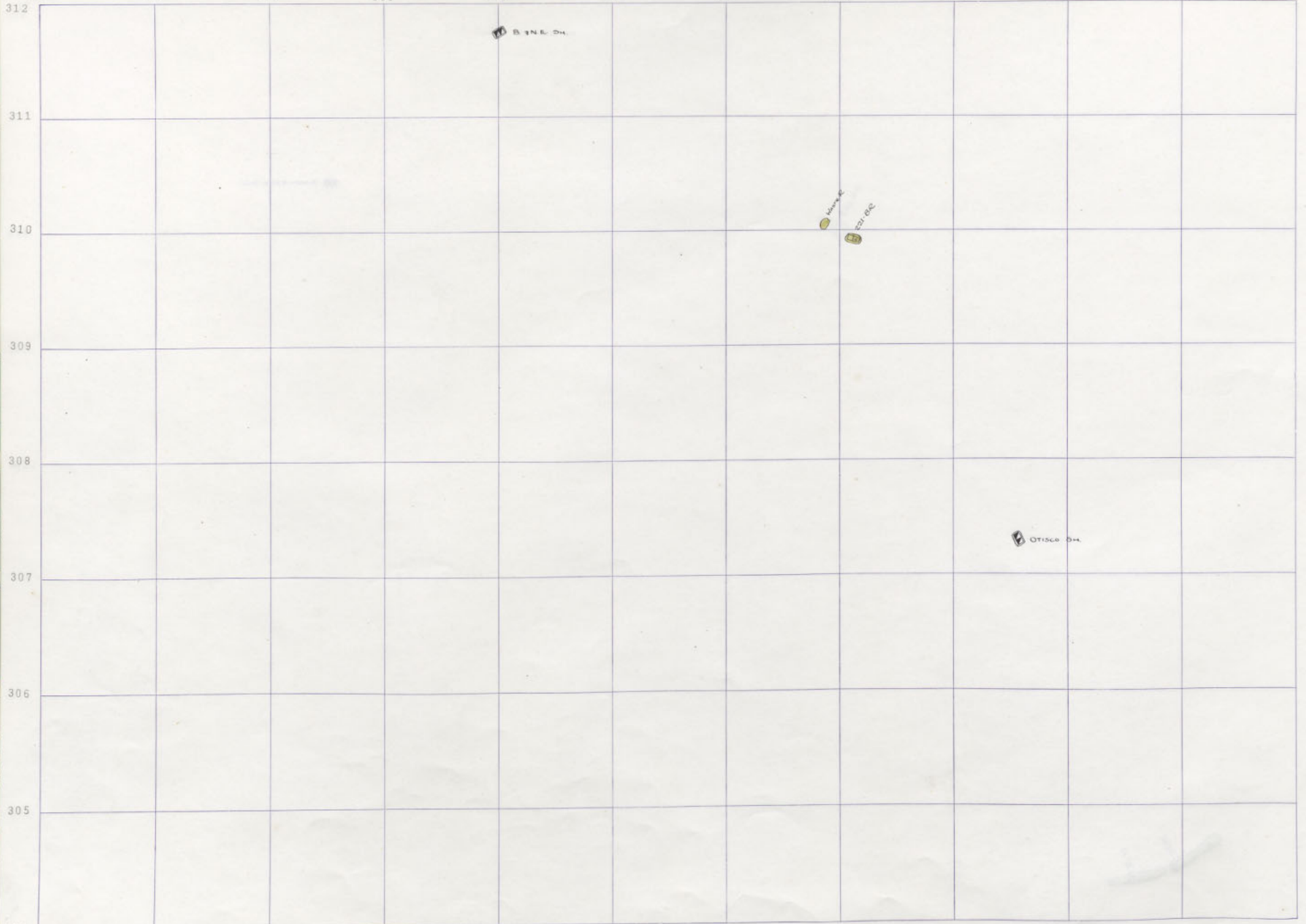

ANDERSON J-28
200

J-29
BINE
250

ANDERSON J-28
OT
300

J-28
OTISCO
600

OTISCO J-20
21
800

OTISCO-200-6

311 312 313 314 315 316 317 318 319 320 321 322

312
311
310
309
308
307
306
305
304

ANDERSON SA.

12' 14' 16'

ANDERSON ZOO
BINE 250
ANDERSON 300
OTISCO 600
OTISCO 800
3900

OTISCO-200-6

300 301 302 303 304 305 306 307 308 309 310 311

312
311
310
309
308
307
306
305
304

⊙ B & NE ON

⊙ B & NE ON

⊙ OTISCO SW

ANDERSON
J-28
200

ANDERSON
J-29
250

ANDERSON
J-28
300

OTISCO
J-28
600

OTISCO
J-28
800

OTISCO-200-5

311 312 313 314 315 316 317 318 319 320 321 322

312
311
310
309
308
307
306
305
304

ANDERSON 34

B 1/2 E
B 1/2 E
B 1/2 E

D

ANDERSON
200

B 1/2 E
250
ANDERSON
300

306

OTISCO
600

OTISCO
3900

300 301 302 303 304 305 306 307 308 309 310 311

312

311

310

309

308

307

306

305

304

BANE 54

221A
221B

OTISCO 54

ANDERSON
200

BANE
250

ANDERSON
300

OTISCO
600

OTISCO
800

Otisco-200-4

311

312

313

314

315

316

317

318

319

320

321

322

312

311

310

309

308

307

306

305

304

ANDERSON SH



b.

Otisco - 200-4

ANDERSON
ZOO

B & N E
250

ANDERSON
300

OTISCO

OTISCO
600

OTISCO
3900

300 301 302 303 304 305 306 307 308 309 310 311

312

311

310

309

308

307

306

305

304

Ⓢ B & N L SW

Ⓢ 22-1/2 R

Ⓢ OTISCO SW

ANDERSON J-28
200

J-29
B & N L
250

ANDERSON J-28
300

OTISCO J-28
600

OTISCO J-28
800

OTISCO-200-3

311 312 313 314 315 316 317 318 319 320 321 322

312
311
310
309
308
307
306
305
304

ANDERSON 244

ANDERSON
ZOO
B #1 N E
250
300
ANDERSON
OTISCO
3900

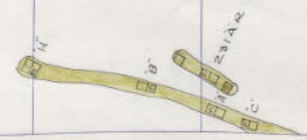

OTISCO - 200 - 3

300 301 302 303 304 305 306 307 308 309 310 311

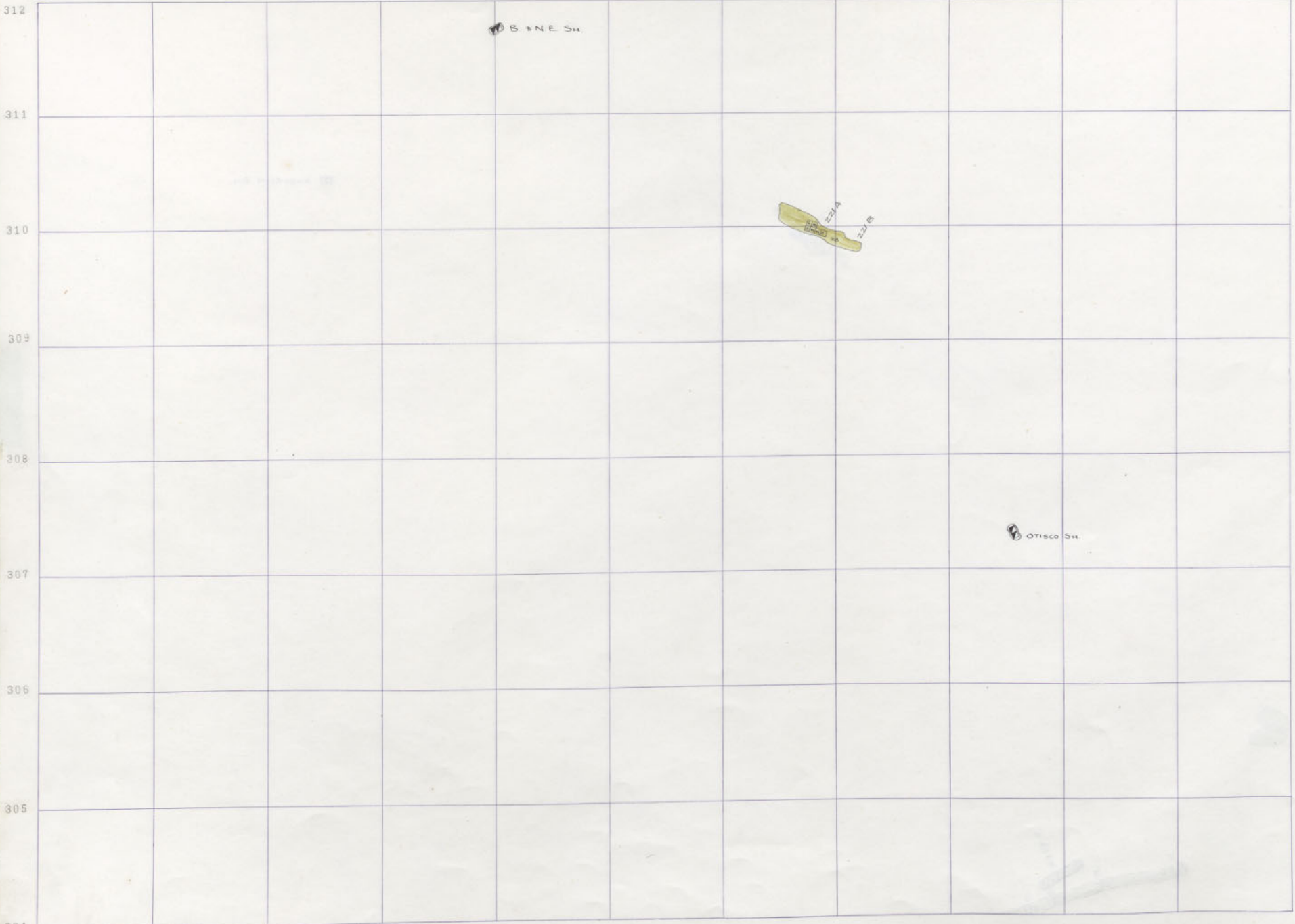

OTISCO-200-2

311 312 313 314 315 316 317 318 319 320 321 322

312
311
310
309
308
307
306
305
304

ANDERSON SW

6'

4'

6'

8'

10'

24' x 12'

OTISCO 200-2
ANDERSON 200-1

ANDERSON
200

B 1/4 E
250

ANDERSON
300

OTISCO
200

OTISCO
200

3900 2

300 301 302 303 304 305 306 307 308 309 310 311

312

311

310

309

308

307

306

305

304

BINE SW



OTISCO SW

ANDERSON J-28
200

BINE J-29
250

ANDERSON J-28
300

OTISCO J-28
600

OTISCO J-28
800

Otisco-200-1A-

311 312 313 314 315 316 317 318 319 320 321 322

312
311
310
309
308
307
306
305
304

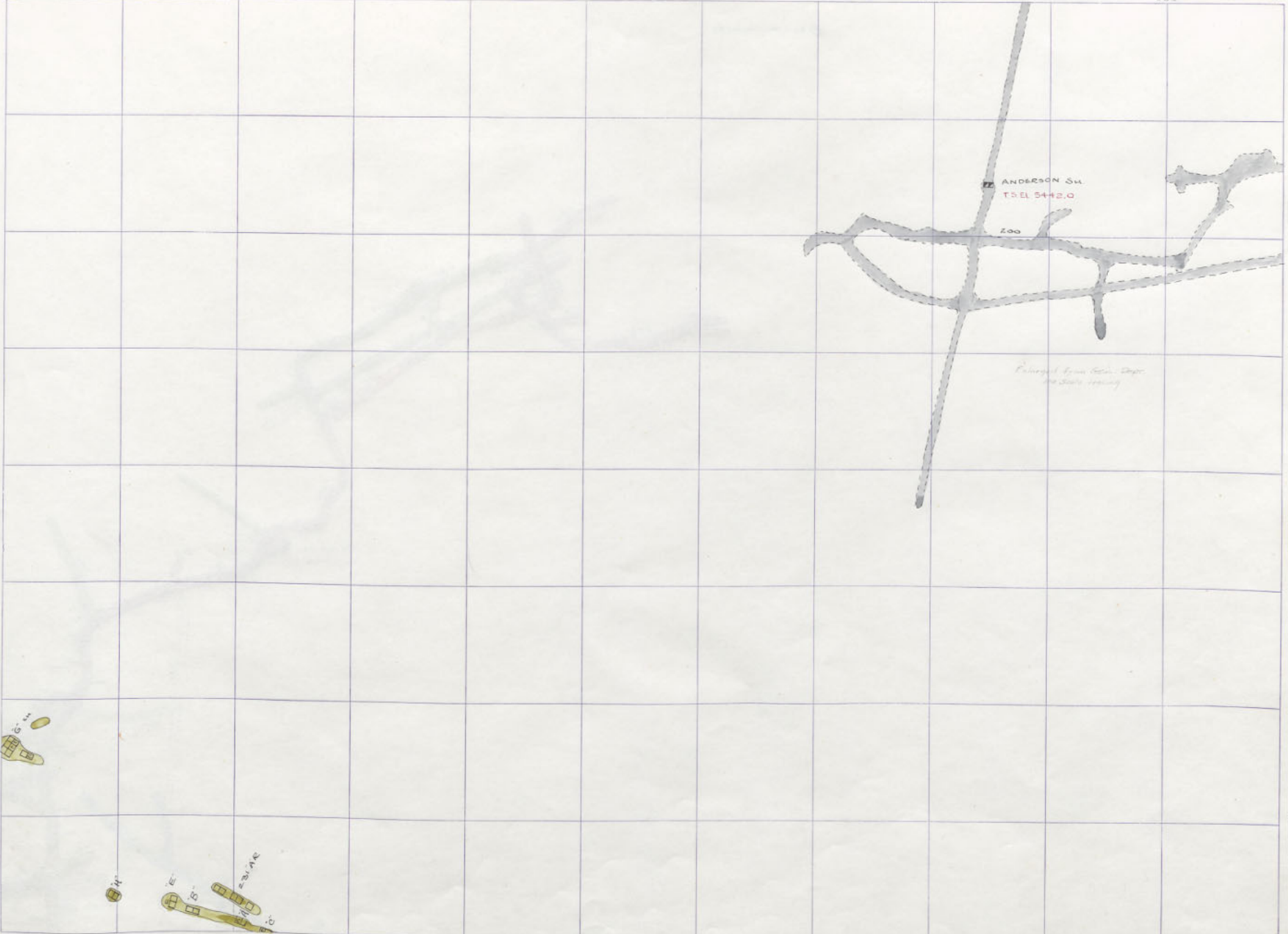

OTISCO-200-1
Anderson Su

3900 2
 OTISCO EL O 1
 800
 OTISCO EL O 1
 600
 ANDERSON O F
 300
 211
 250
 B & N E

311

312

313

314

315

316

317

318

319

320

321

322

312

311

310

309

308

307

306

305

304

ANDERSON DR

B 1/4 E 250 29 1/2 300 ANDERSON OF 398 OTISCO EL O 1/4 OTISCO 3900 1/4

PRICE
100
100

Otisco 300-16

300 301 302 303 304 305 306 307 308 309 310 311

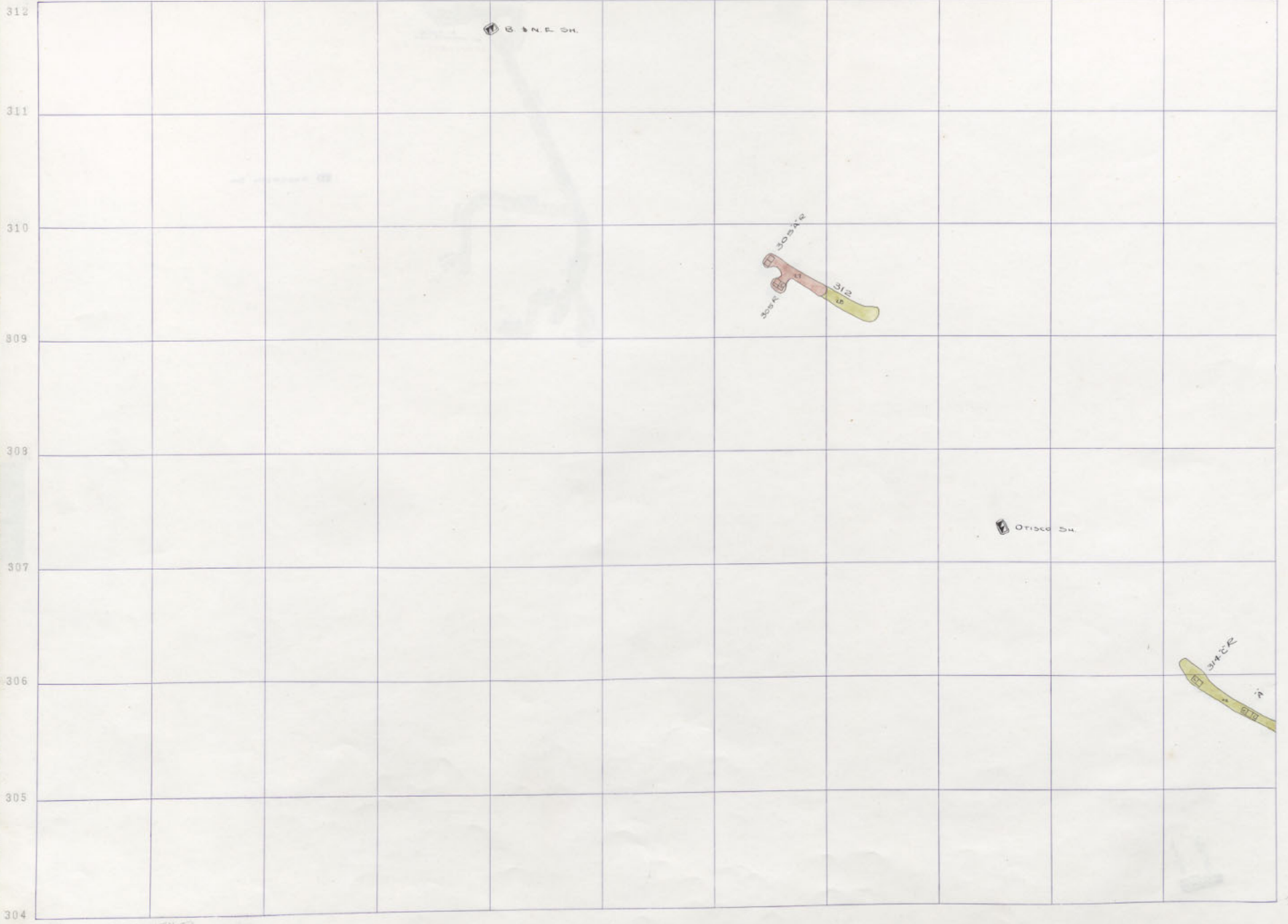

OTISCO 800
 J-20
 28
 OTISCO 600
 J-23
 OT ANDERSON
 J-28
 300
 E AINE
 J-29
 250

OTISCO-300-15477

304

300 301 302 303 304 305 306 307 308 309 310 311

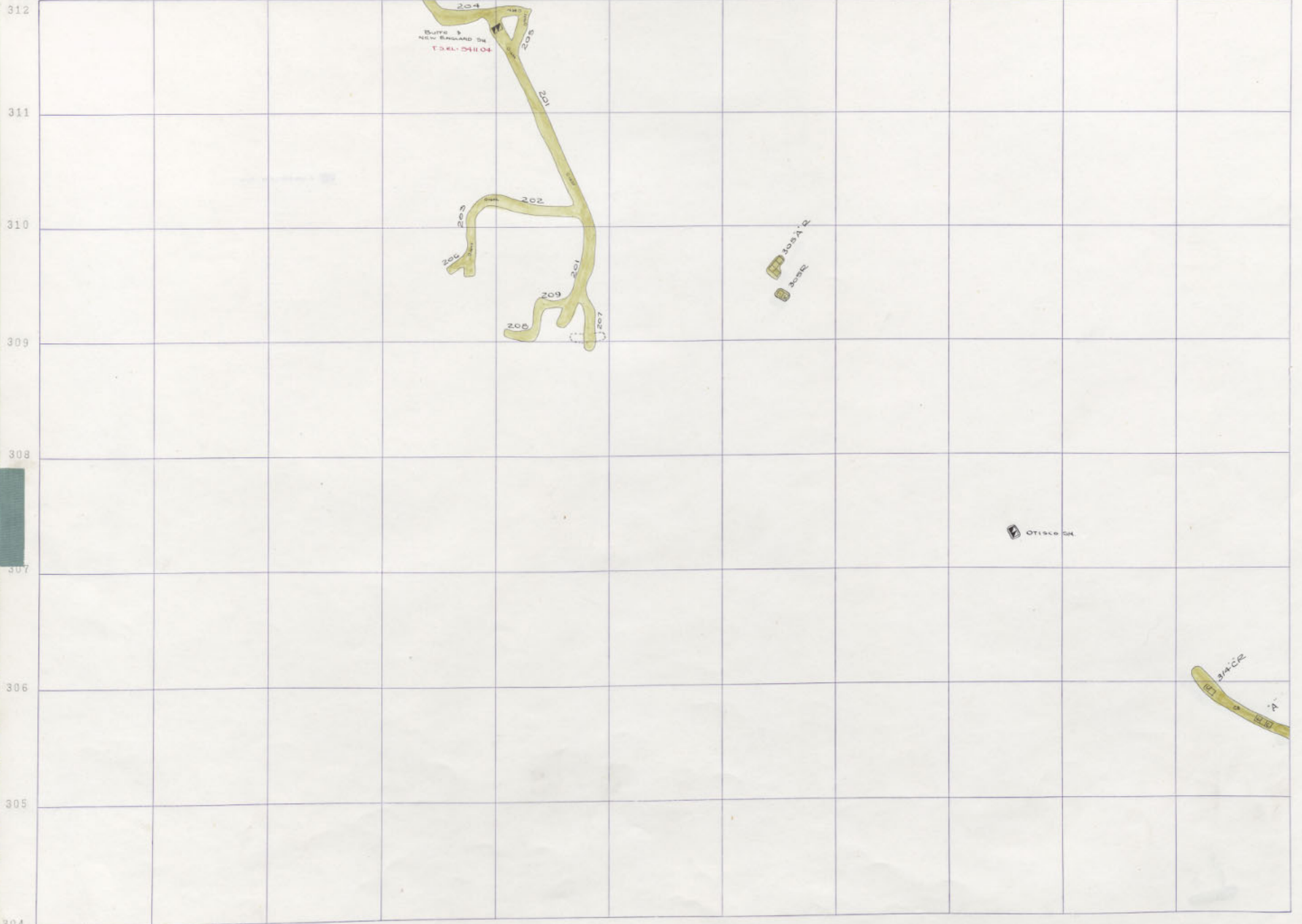

OTISCO SH.

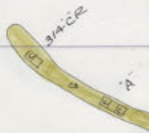

OTISCO 800
OTISCO 600
OTISCO 300
E & N E 250

OTISCO-300-14-14-14
Bldg. 4 NEW ENGLAND 250 LEVEL

311 312 313 314 315 316 317 318 319 320 321 322

312
311
310
309
308
307
306
305
304

ANDERSON SM.

J-29 BELM
ANDERSON O
300
OTISCO EL O
600
3900
OTISCO
11
300

311
312

Otisco 300-14

300 301 302 303 304 305 306 307 308 309 310 311

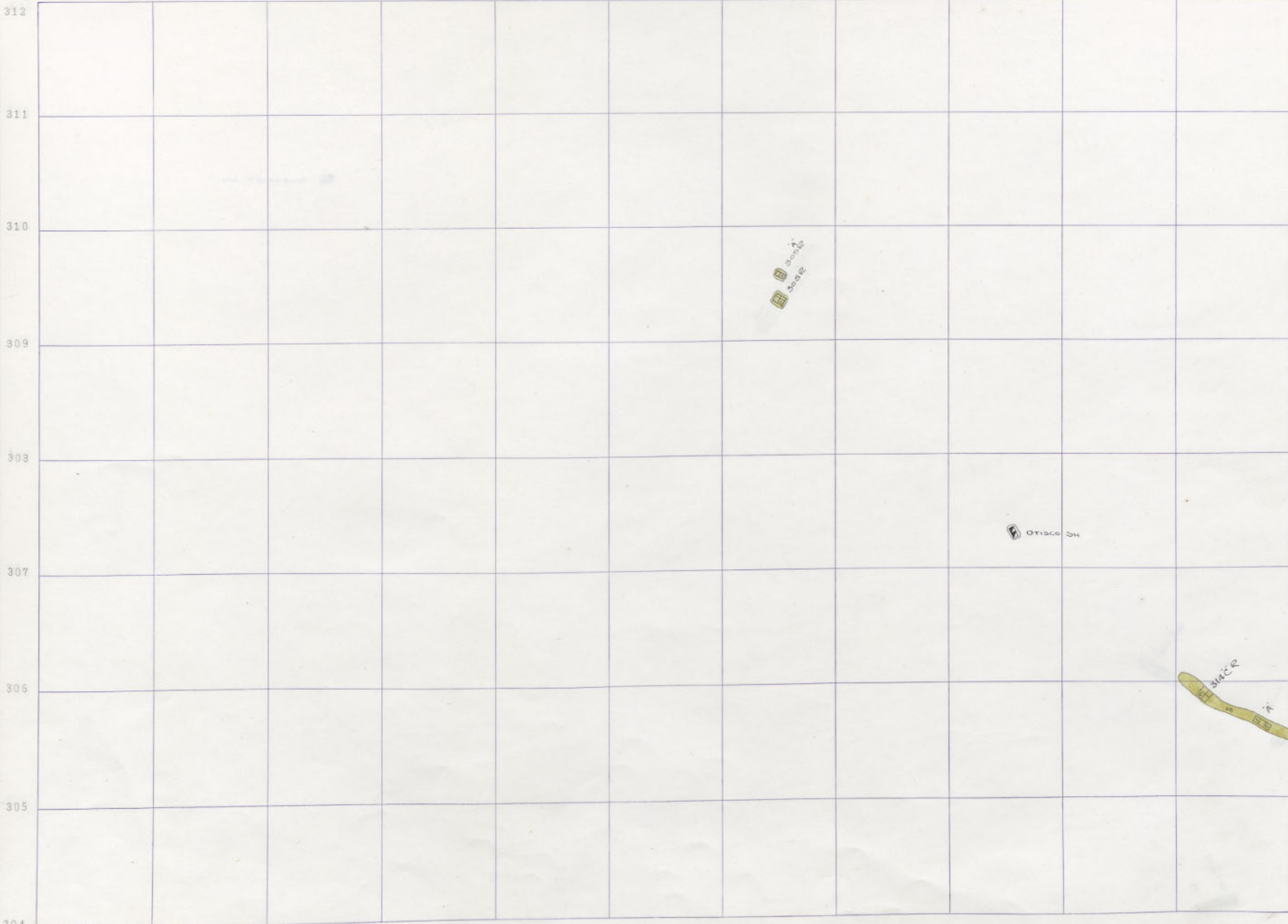

OT ANDERSON 300

OTISCO 600

OTISCO 800

OTISCO-300-1314 FL

311 312 313 314 315 316 317 318 319 320 321 322

312

311

310

309

308

307

306

305

304

ANDERSON SH.

312
313
314

315
316
317

OTISCO 300-1B

J-29 BELN
ANDERSON O
300
OTISCO EL O
600
3900
OTISCO
1K
RNO

300 301 302 303 304 305 306 307 308 309 310 311

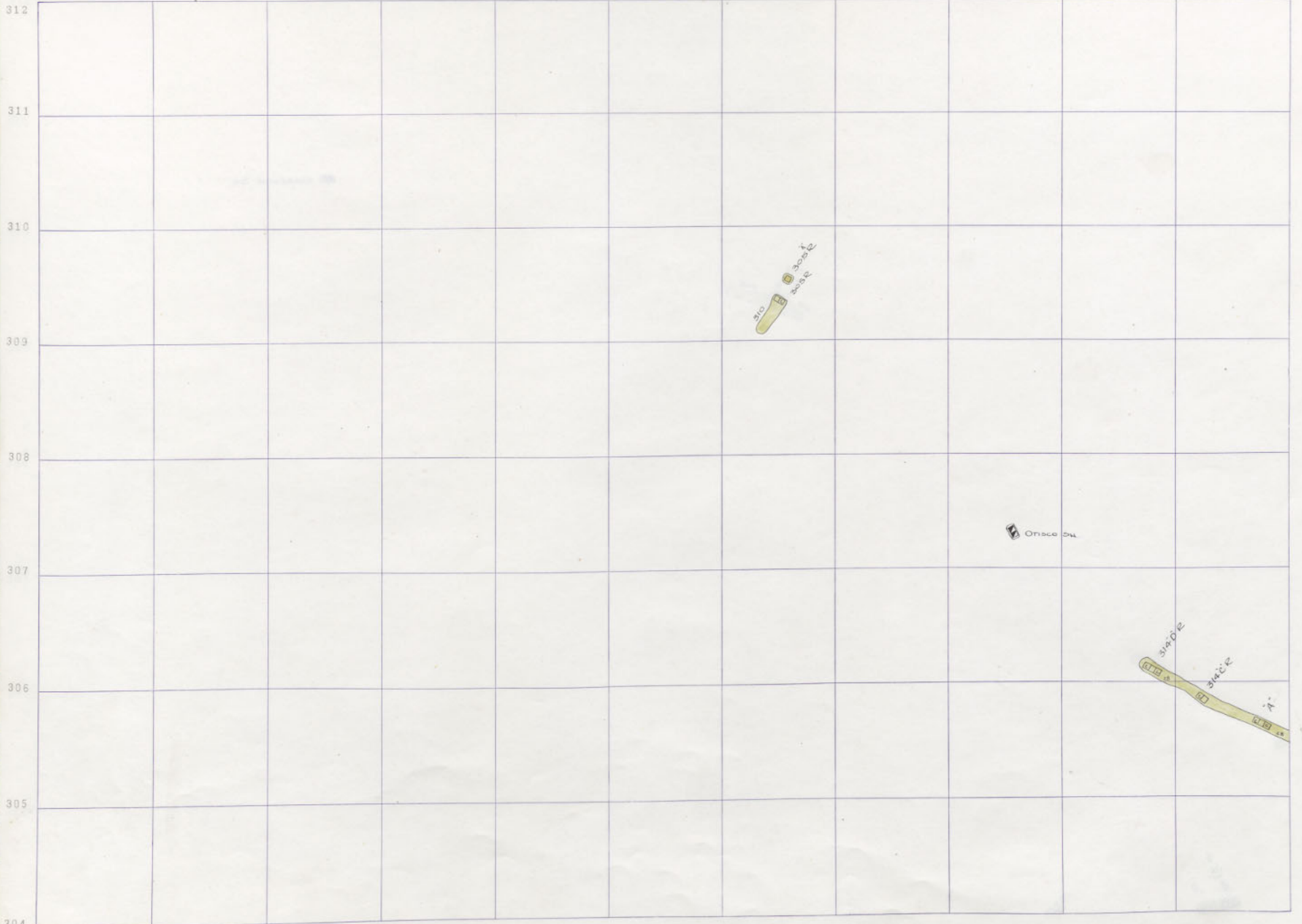

OT ANDERSON 300
OTISCO 600
OTISCO 800

OTISCO 500

310
309
308
310
309
308

311 312 313 314 315 316 317 318 319 320 321 322

312
311
310
309
308
307
306
305
304

ANDERSON SW

J-29 BELN
ANDERSON O
300
OTISCO EL O
600
3900
OTISCO
14
600

OTISCO 300 14 FL

312

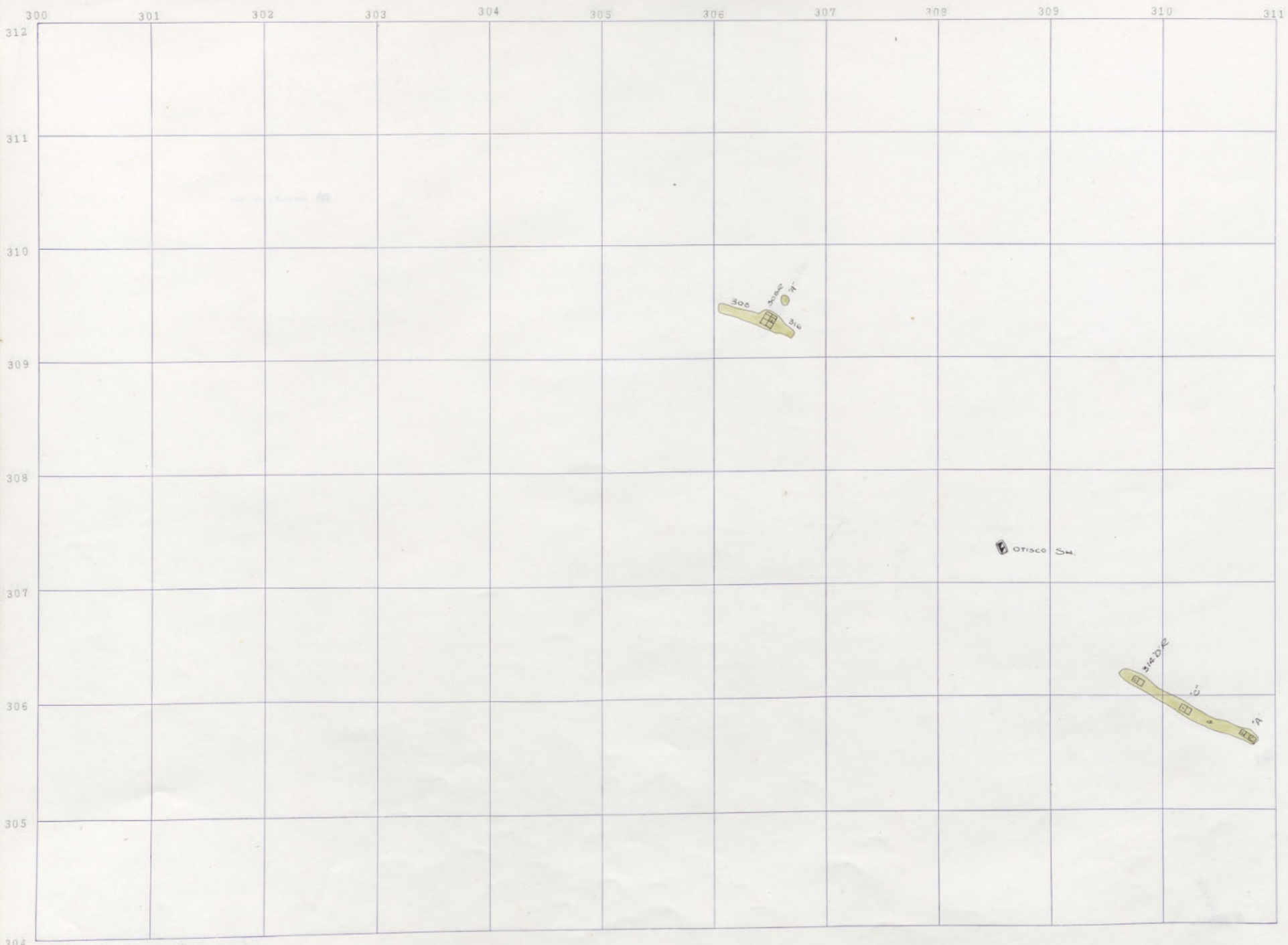

OTISCO 800
 OTISCO 600
 OTISCO 300
 OTISCO 200
 OTISCO 100

OTISCO-300-11 1/2 FL

311

312

313

314

315

316

317

318

319

320

321

322

312

311

310

309

308

307

306

305

304

ANDERSON SU

312

OTISCO - 300-11

J-29 BELN
ANDERSON O
300
OTISCO EL O
600
3900
OTISCO
R00

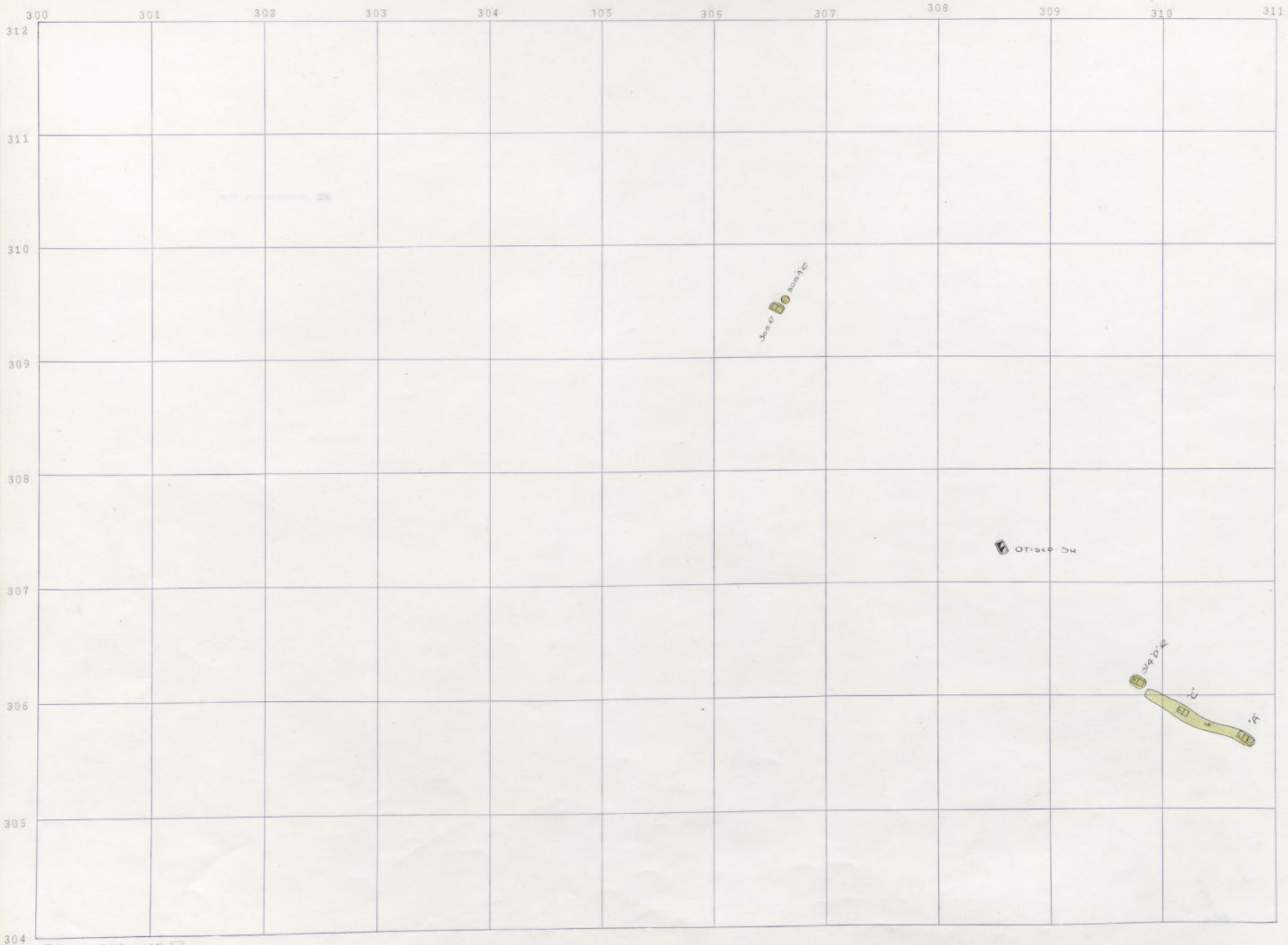

OT ANDERSON 28
300

OTISCO 29
600

OTISCO 30
800

OTISCO - 300 - 10th FL

311

312

313

314

315

316

317

318

319

320

321

322

312

311

310

309

308

307

306

305

304

ANDERSON SW.

J-29 BELM
ANDERSON C
300
OTISCO
600
3900
EL O
OTISCO
800

STUCK 300-10

	300	301	302	303	304	305	306	307	308	309	310	311	312
312													
311													
310													
309													
308													
307													
306													
305													
304													

305C

OTISCO 54

314 D

314 A

OT ANDERSON 28
300

OTISCO 600

OTISCO 800

OTISCO-300-24FL

300 301 302 303 304 305 306 307 308 309 310 311

312

311

310

309

308

307

306

305

304

300R

OTISCO SH

314D'R



317A
BITAR

OT ANDERSON
300

OTISCO
600

OTISCO
800

OTISCO-300-8th FL

311 312 313 314 315 316 317 318 319 320 321 322

312

311

310

309

308

307

306

305

304

ANDERSON SW

J-29 BELM
ANDERSON
300
OTISCO
600
3900
OTISCO
800

07280 300-2

300 301 302 303 304 305 306 307 308 309 310 311

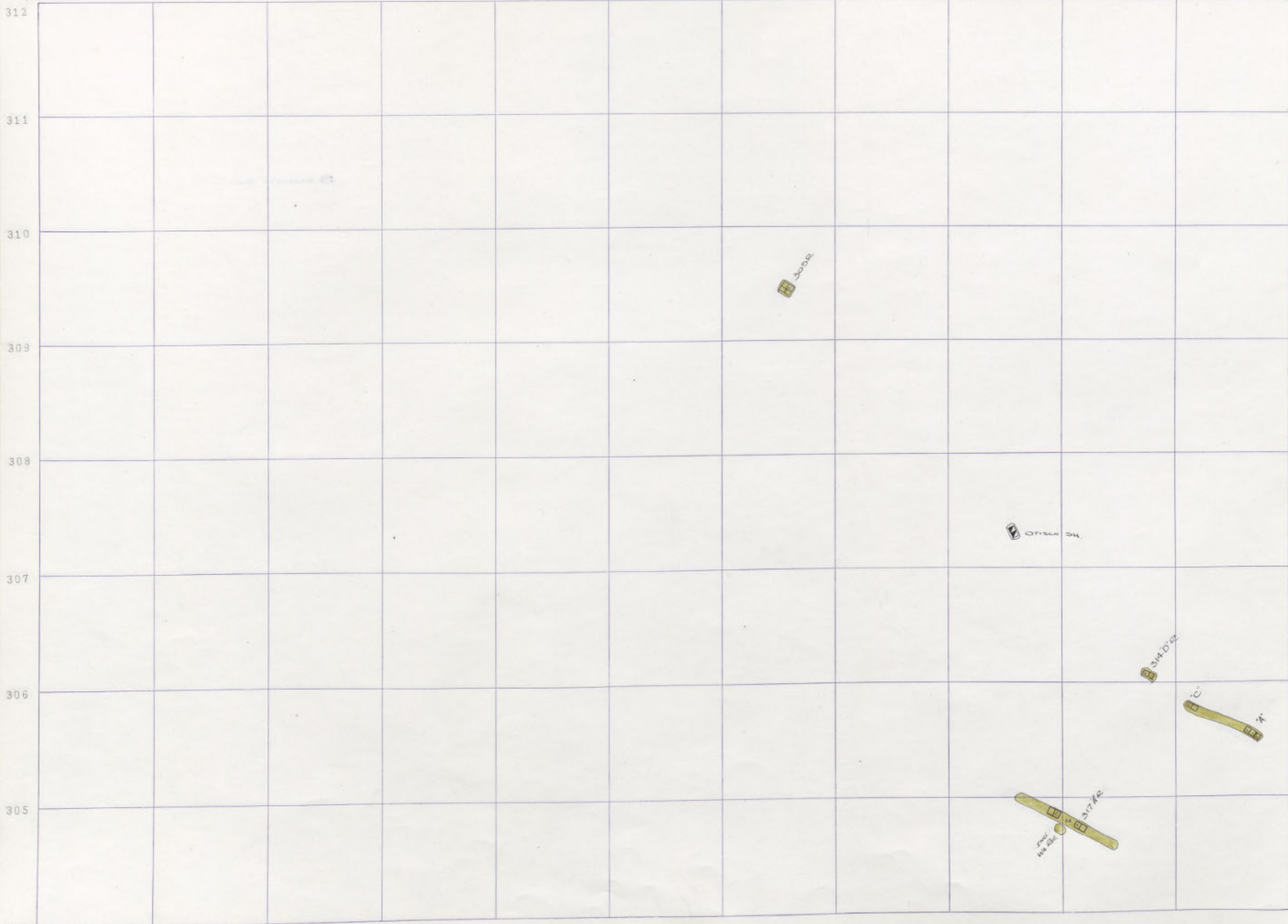

OTISCO 800 20
OTISCO 600 29
OTISCO 300 28
ANDERSON

OTISCO - 300 - 7th FL.

311 312 313 314 315 316 317 318 319 320 321 322

312

311

310

309

308

307

306

305

304

ANDERSON SW

J-29 BELM
ANDERSON SW
300
OTISCO
600
3900
EL O
OTISCO
800

OTISCO 300+7

300 301 302 303 304 305 306 307 308 309 310 311

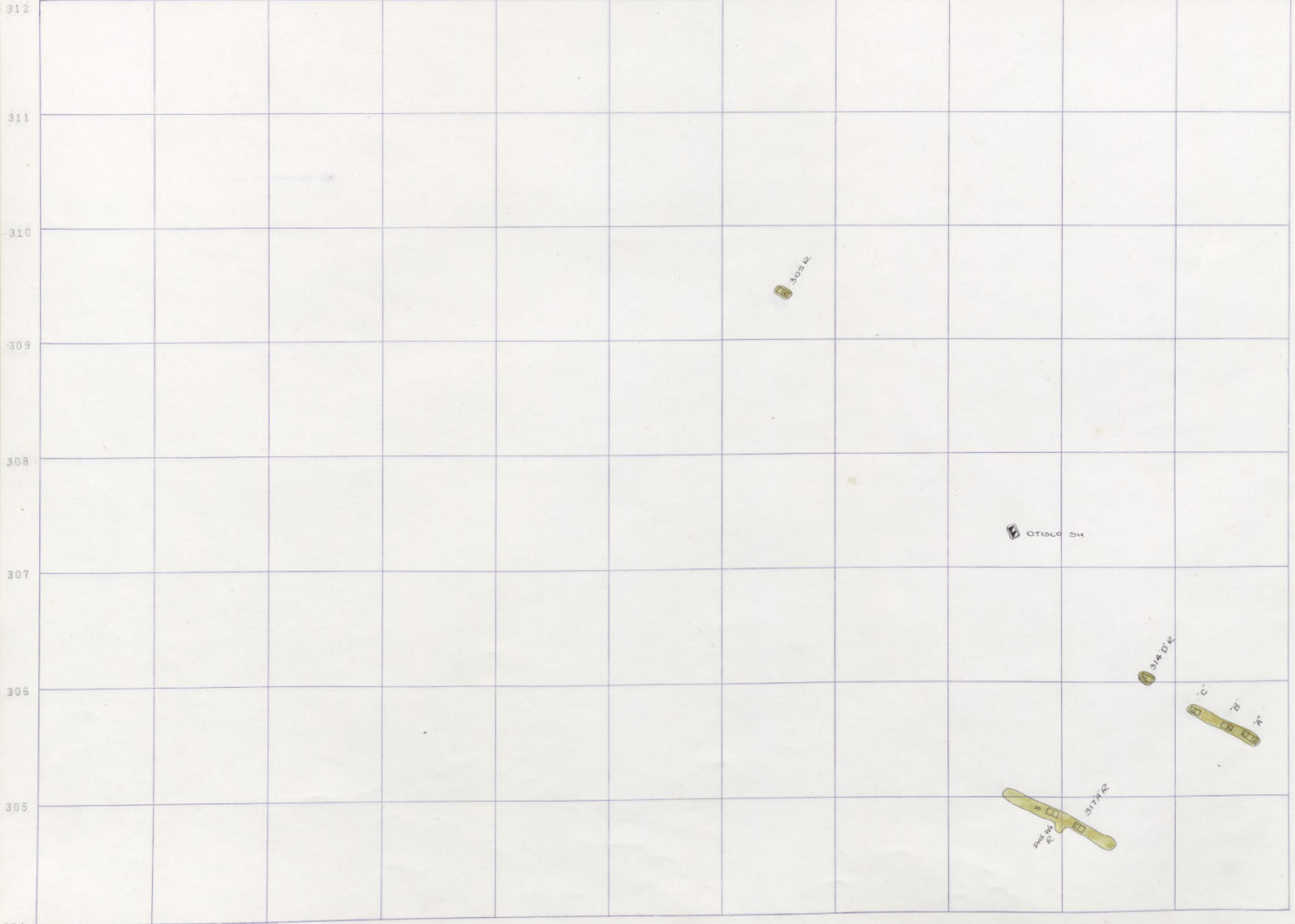

OT ANDERSON
OT 300

J29
OTISCO
600

J20
OTISCO
800

OTISCO-500 - Qk FL

300 301 302 303 304 305 306 307 308 309 310 311

312

311

310

309

308

307

306

305

304

305K

OTISCO SH.

314 D7R

314 D7R

317A2

ANDERSON
OT 300

J29
OTISCO
600

J20
OTISCO
800

OTISCO-200-5147L

311 312 313 314 315 316 317 318 319 320 321 322

312
311
310
309
308
307
306
305
304

ANDERSON 304

J-29 BELM
ANDERSON 300
OTISCO 600
OTISCO 800

3900 2

OTISCO 300-5
ANDERSON 300-1

300 301 302 303 304 305 306 307 308 309 310 311

312

311

310

309

308

307

306

305

304

305R

OTISCO SH.

314D'R

314
314

317R

ANDERSON
OT 300

OTISCO
600

OTISCO
800

OTISCO-300-4974

311 312 313 314 315 316 317 318 319 320 321 322

312
311
310
309
308
307
306
305
304

ANDERSON 34
T.S. EL. 5540.1



Elevated from Ben Day
for 300 ft. contour

67100 300-4
ANDERSON - 300 - 5.4

J-29 BELM
ANDERSON
300
OTISCO
EL. O. 1
600
OTISCO
14
800
3900

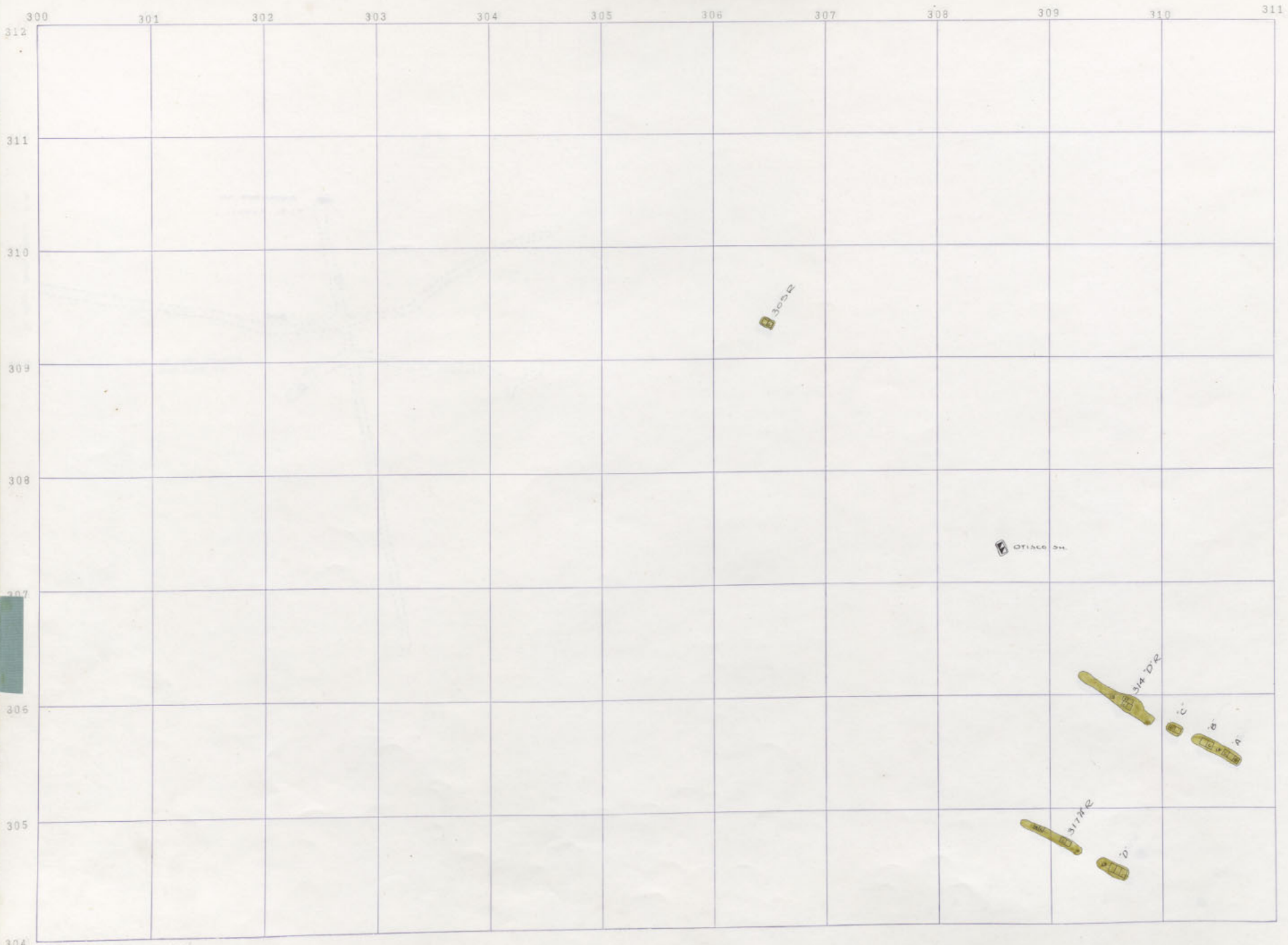

ANDERSON
OT 300

OTISCO
600

OTISCO
800

OTISCO-300-3rd.

300 301 302 303 304 305 306 307 308 309 310 311

312

311

310

309

308

307

306

305

311

305-50

OTISCO SH

317 D' R

C

B

B'

n

317 A2

317 D2

OTISCO 300

OTISCO 600

OTISCO 800

OTISCO - 300 - 2FL

304

311

312

313

314

315

316

317

318

319

320

321

322

312

311

310

309

308

307

306

305

304

J-29 BELMT 361
 OTISCO 300
 OTISCO 600
 OTISCO 800
 3900 2
 OTISCO 800

OTISCO 300-2

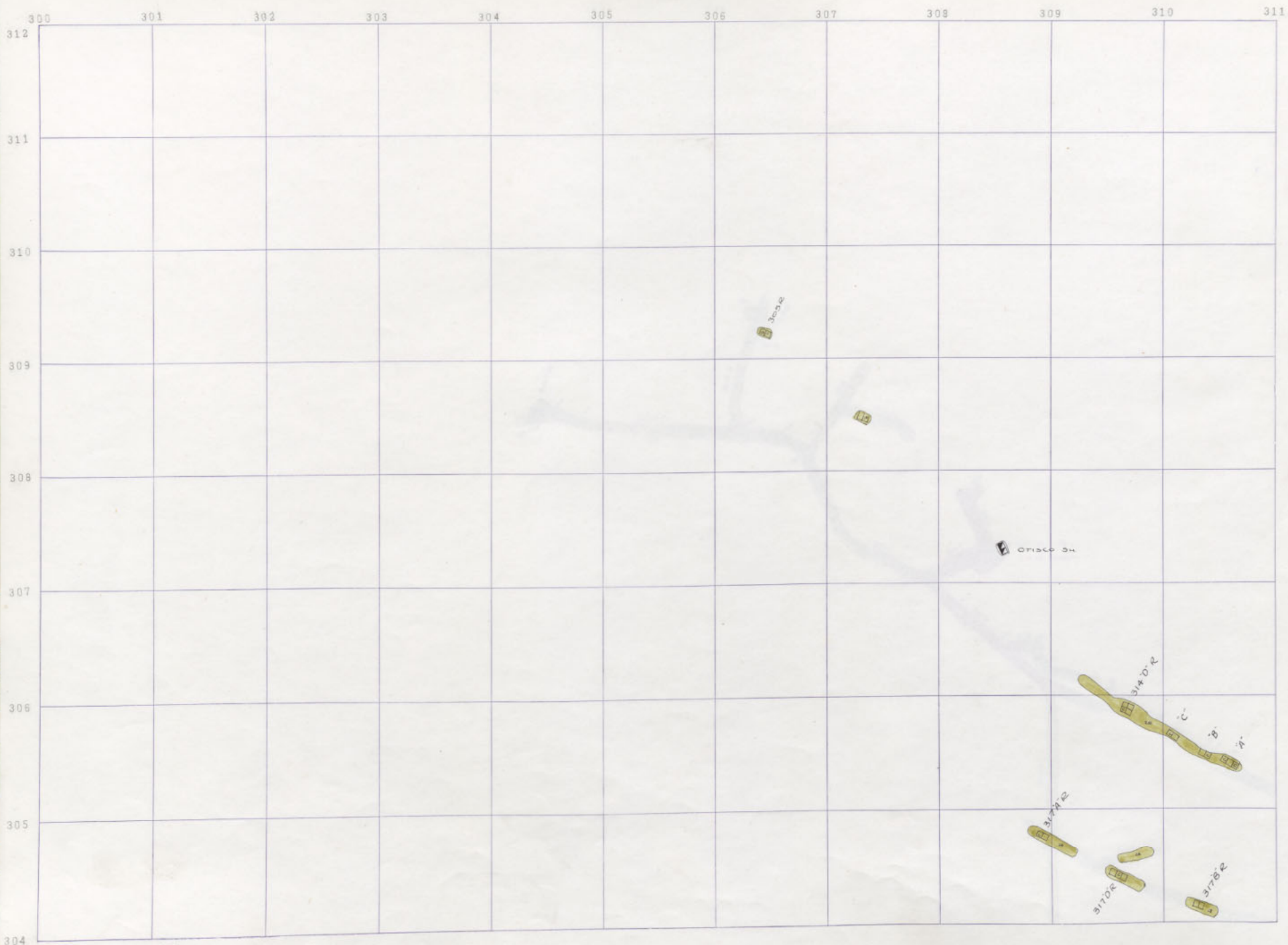

OTISCO 300

OTISCO 600

OTISCO 800

OTISCO-300-1FL

311

312

313

314

315

316

317

318

319

320

321

322

312

311

310

309

308

307

306

305

304



3900 2
 OTISCO EL O. 14 OTISCO
 800
 OTISCO EL O. 14 OTISCO
 600
 OTISCO EL O. 14 OTISCO
 300
 J-29 BELMT 361
 OTISCO 62-

OTISCA 300-1

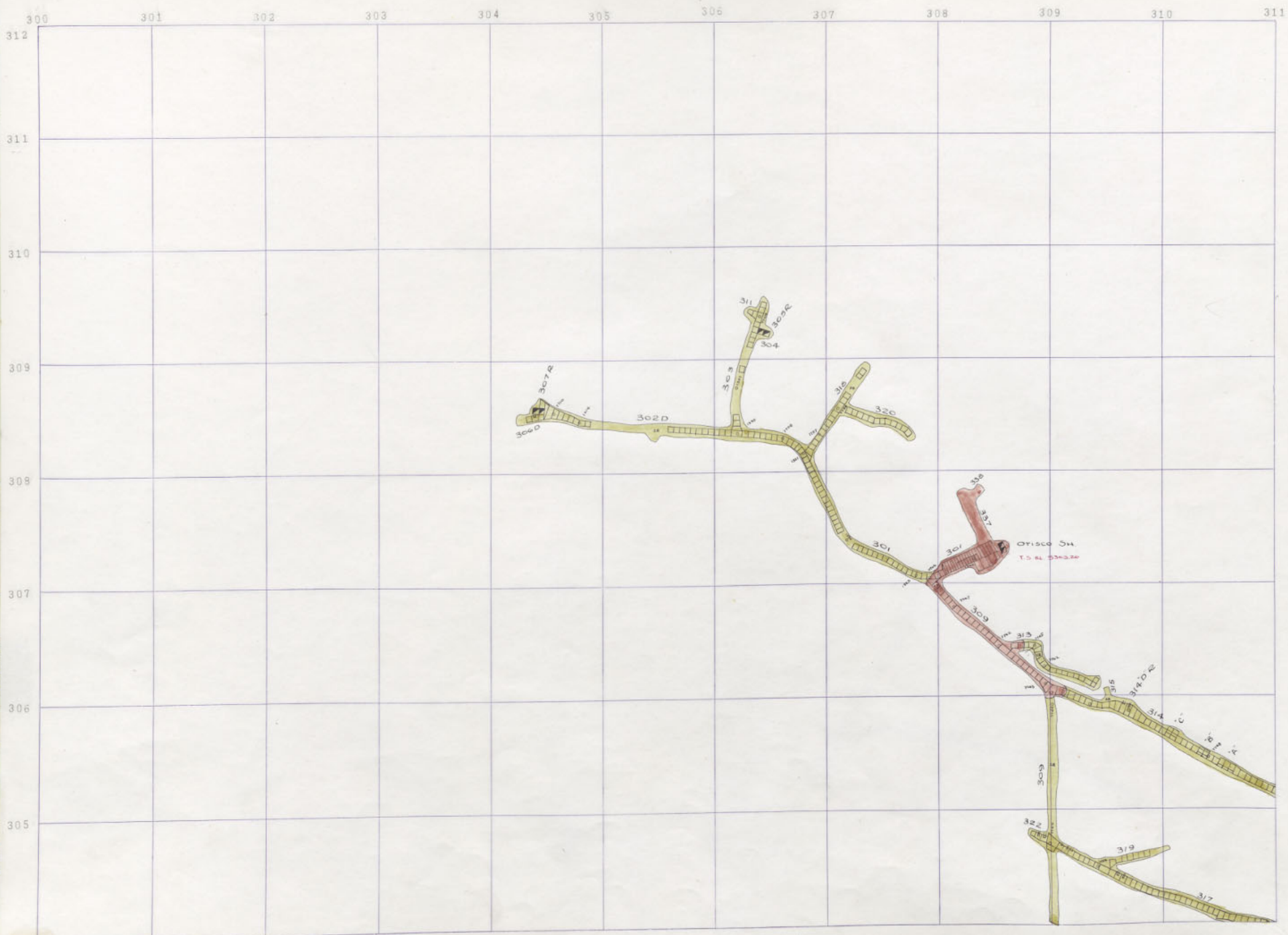

Otisco 300

Otisco 600

Otisco 800

Otisco-300 Sill



J-29 BELMT 361
 OTISCO 300
 OTISCO 600
 OTISCO 800
 3900 2
 OTISCO 800

OTISCO-300 511

	300	301	302	303	304	305	306	307	308	309	310	311
312												
311												
310												
309												
308												
307												
306												
305												
304												

OTISCO 54

OTISCO 300

OTISCO 600

OTISCO 800

311 312 313 314 315 316 317 318 319 320 321 322

312
311
310
309
308
307
306
305
304

J-29 BELMT 36 BELM J29-J-7 BOORE

OTISCO EL. O. 11 OTISCO
2 600 11 800

3900 2

OTISCO-600-1

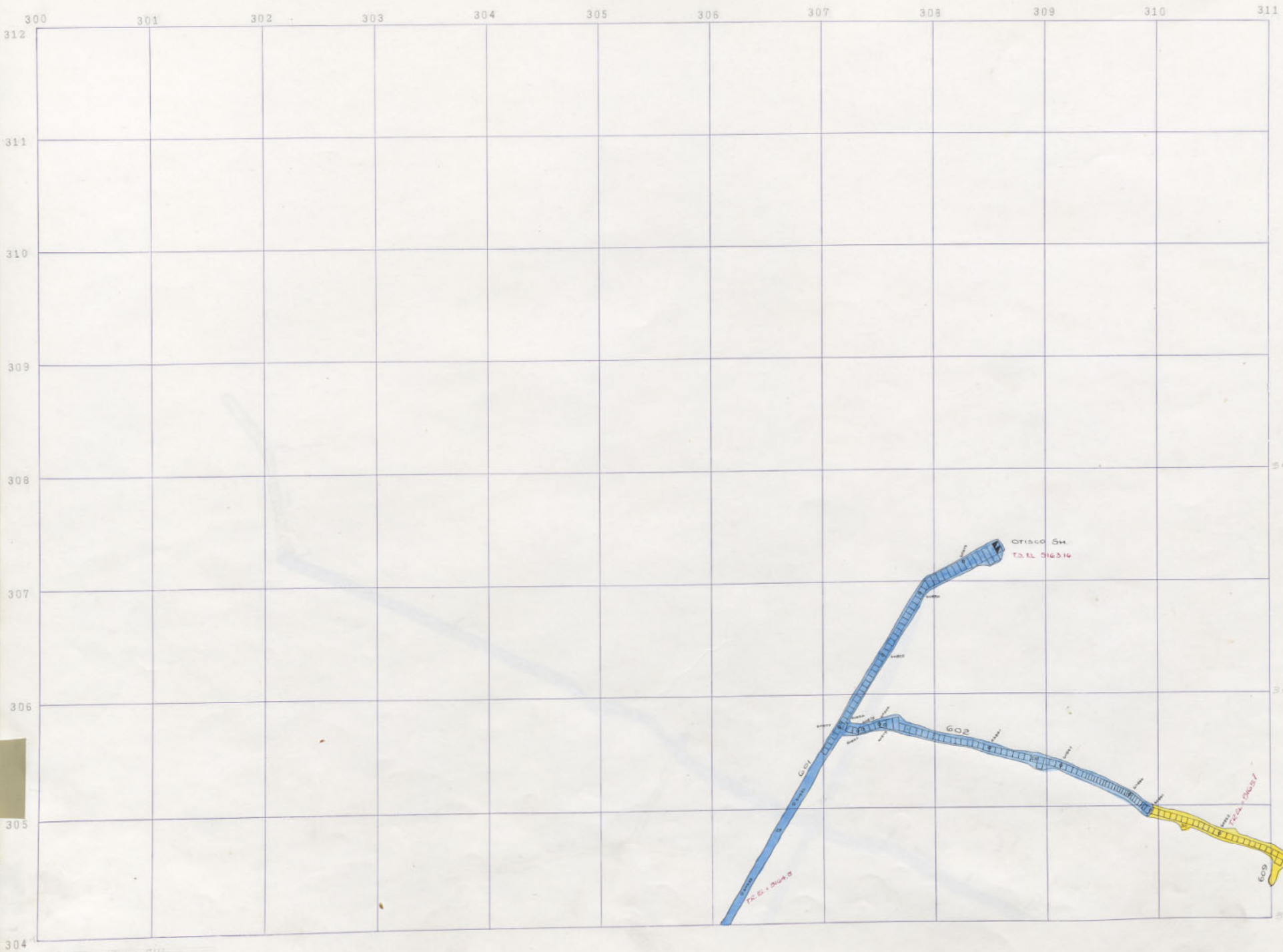

OTISCO
600

OTISCO
800

Otisco 600 S111

311 312 313 314 315 316 317 318 319 320 321 322

312

311

310

309

308

307

306

305

304



J-29 BELMT. 36 BELM. J29, 12-1-7

3900 H
BEL O R OTISCO
11 5 800

OTISCO 800-1

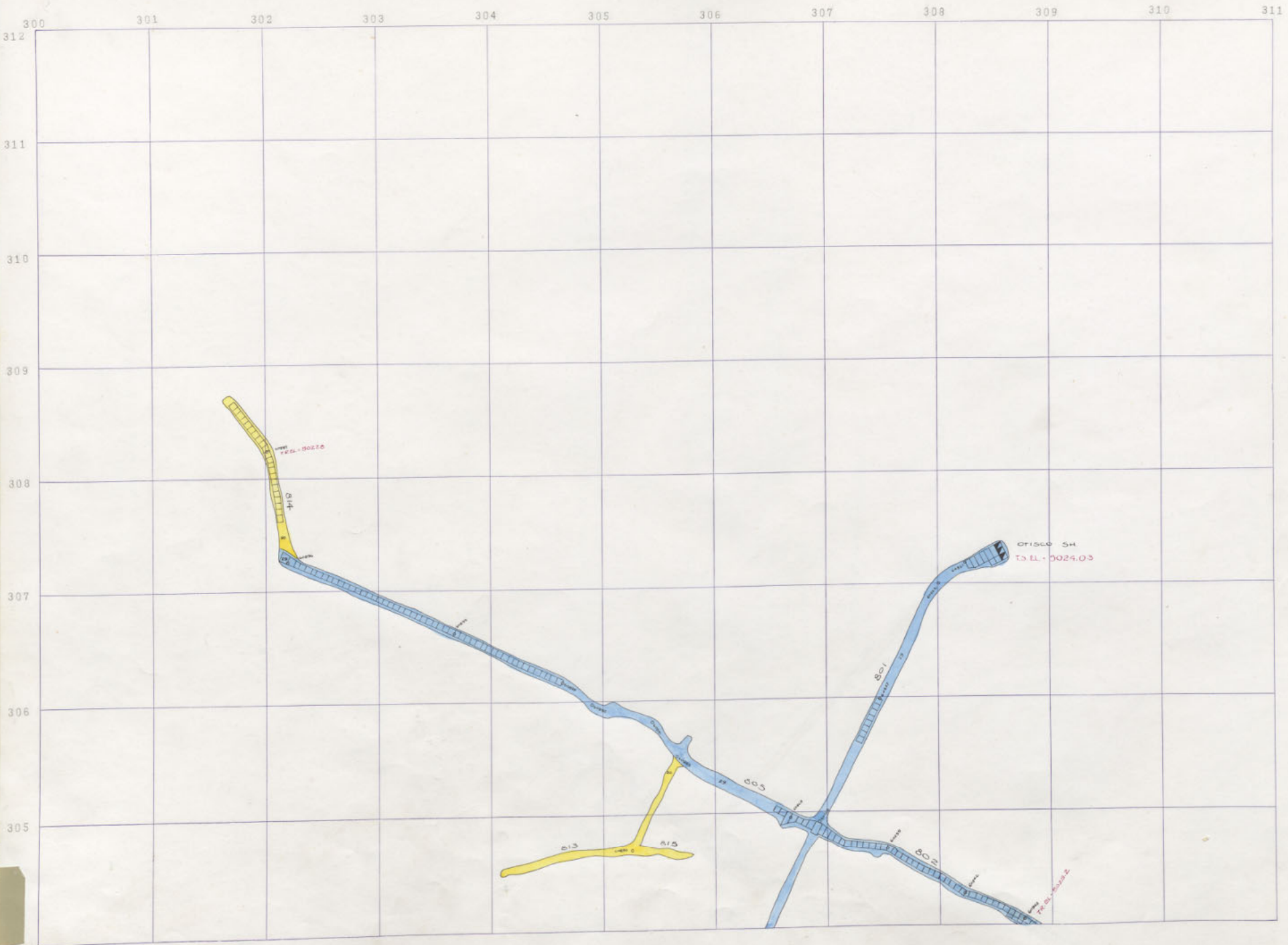

OTISCO 54
800 29

304 OTISCO 54

311

312

313

314

315

316

317

318

319

320

321

322

312

311

310

309

308

307

306

305

304

J-29 BELMT 36 BELMT 12912-1 BOORE

3900 4
BEU OTISCO 1
1000 1

OTISCO-1000-1

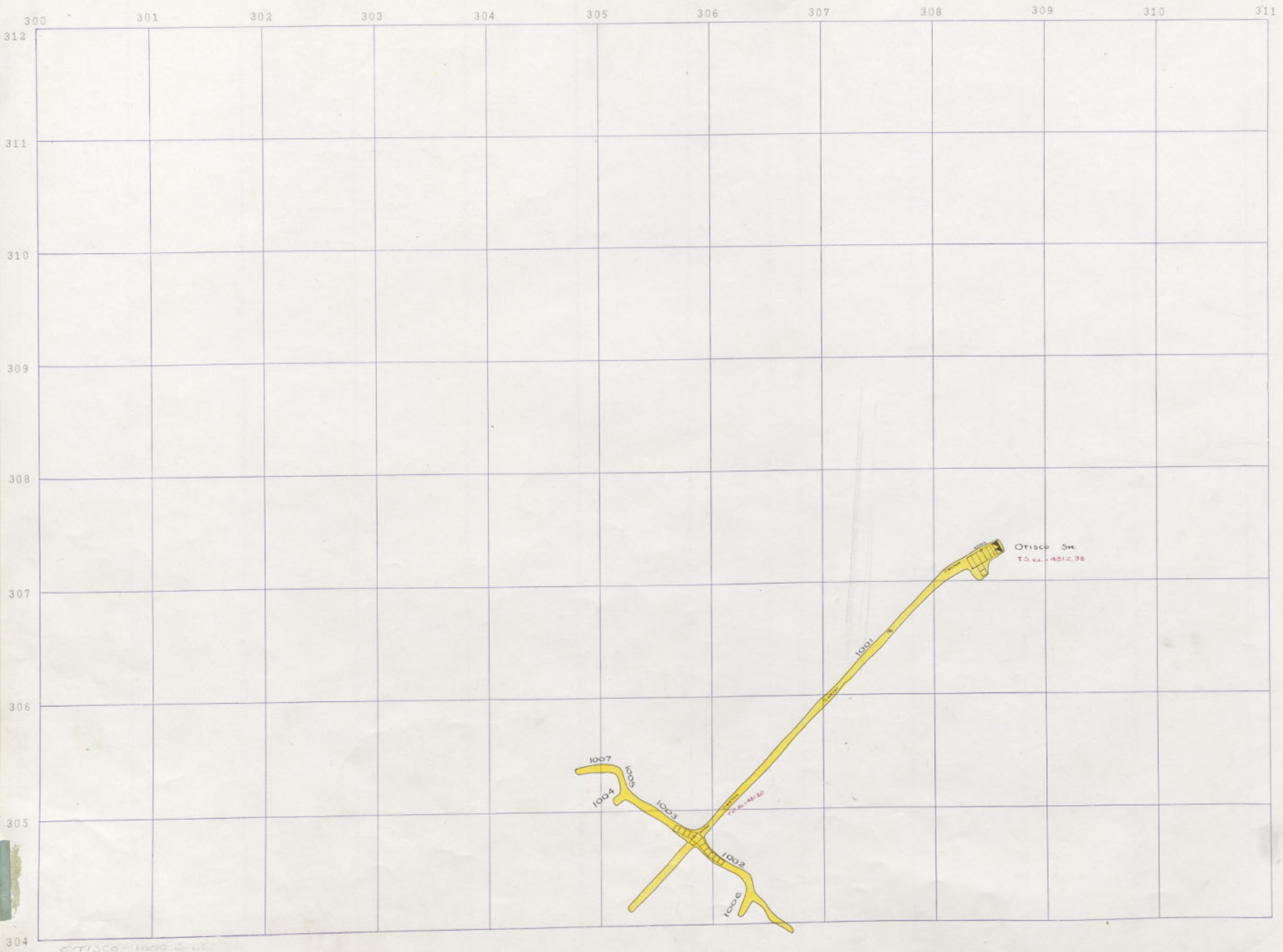

OTISCO
1000

OTISCO-1000 S. LL.

311

312

313

314

315

316

317

318

319

320

321

322

312

311

310

309

308

307

306

305

304

2802

3 1/2

1 1/2

1 1/2

1 1/2

Belmont 2800 Sill

J-29 BELMONT 36 BELMONT J-29 12-1-1908

3900 U BELMONT N

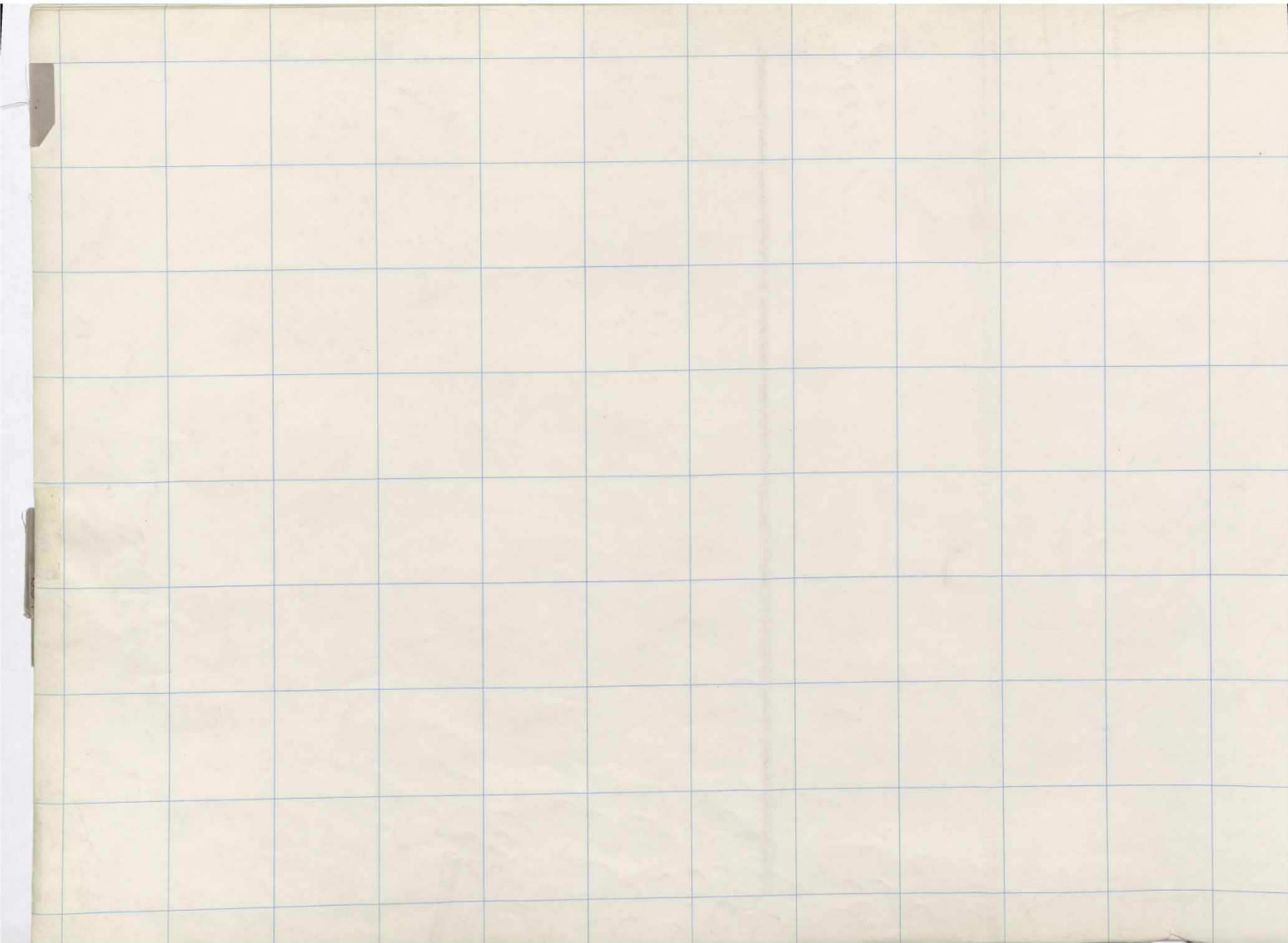

J-29 BELMT 36 BELM J29 B0098

3900 U BELMONT N

Blank

311 312 313 314 315 316 317 318 319 320 321 322

312
311
310
309
308
307
306
305
304

J-29 BELMT 36 BELM 12912-8 B0098

3900 U BELMONT N

311 312 313 314 315 316 317 318 319 320 321 322

312

311

310

309

308

307

306

305

304

J-29 BELMT 36 BELM J29 B-0098

3900 J BELMONT N

300 301 302 303 304 305 306 307 308 309 310 311

312

311

310

309

308

307

306

305

304

311 312 313 314 315 316 317 318 319 320 321 322

312
311
310
309
308
307
306
305
304

J-29 BELMT 36 BELM J29 2-7 BOORE

3900 J BELMONT N

300 301 302 303 304 305 306 307 308 309 310 311

312

311

310

309

308

307

306

305

304

311 312 313 314 315 316 317 318 319 320 321 322

312
311
310
309
308
307
306
305
304

J-29 BELMT 36 BELM J29 2-7 B0098

3900 U BELMONT N

311 312 313 314 315 316 317 318 319 320 321 322

312

311

310

309

308

307

306

305

304

J-29 BELMONT 36 BELMONT 1291 2-7 BOORE

3900 U BELMONT N

311 312 313 314 315 316 317 318 319 320 321 322

312

311

310

309

308

307

306

305

304

J-29 BELMT 36 BELM J29 12-1-78 BOGEB

3900 U BELMONT N

300 301 302 303 304 305 306 307 308 309 310 311

312 311 310 309 308 307 306 305 304

304

CC-1000

311 312 313 314 315 316 317 318 319 320 321 322

312
311
310
309
308
307
306
305
304

J-29 BELMONT 36 BELMONT 12912-1-1 BOORE

3900 U BELMONT N

311 312 313 314 315 316 317 318 319 320 321 322

312
311
310
309
308
307
306
305
304

J-29 BELMONT 36 BELMONT 12912-1
B-0098

3900 U
BELMONT N

311 312 313 314 315 316 317 318 319 320 321 322

312

312
311
310
309
308
307
306
305
304

J-29 BELMT 36 BELM J29 12-1-78 B-0098

3900 J BELMONT N

311 312 313 314 315 316 317 318 319 320 321 322

312

311

310

309

308

307

306

305

304

318
319
320

J-29 BELMT 36 BELM J29 36-1
B-0098

3900 U
BELMONT N

311 312 313 314 315 316 317 318 319 320 321 322

319
320

320

312
311
310
309
308
307
306
305
304

J-29 BELMT 36 BELM J29 1-2-78 B-0098

3900 U BELMONT N

Belmont 3000-13

311 312 313 314 315 316 317 318 319 320 321 322



312
311
310
309
308
307
306
305
304

J-29 BELMT 36 BELM J29 12-7-68 B-0098

3900 U BELMONT N

Belmont 3000-12

311 312 313 314 315 316 317 318 319 320 321 322



312
311
310
309
308
307
306
305
304

J-29 BELMONT 36 BELMONT 12912-1-11 B-0098

3900 U BELMONT N

Belmont 3000-11

311 312 313 314 315 316 317 318 319 320 321 322

318
Pawnee
319
Albany
320
321
Knox
322

320
321

312
311
310
309
308
307
306
305
304

J-29 BELMT 36 BELM 12912-7-1 BOORE

3900 U BELMONT N

Belmont 3000-10

312

300

301

302

303

304

305

306

307

308

309

310

311

311

310

309

308

307

306

305

304

311 312 313 314 315 316 317 318 319 320 321 322

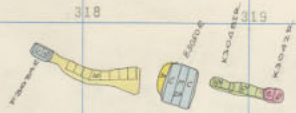

312
311
310
309
308
307
306
305
304

J-29 BELMT 36 BELM J29 1-2-78 BGO98

3900 U BELMONT N

Belmont 3000-9

300 301 302 303 304 305 306 307 308 309 310 311

312

311

310

309

308

307

306

305

304

311 312 313 314 315 316 317 318 319 320 321 322



Handwritten note or mark.

312
311
310
309
308
307
306
305
304

J-29 BELMT 36 BELM J29 12-7

3900 U BELMONT N

Belmont 3000-7

312

300

301

302

303

304

305

306

307

308

309

310

311

311

310

309

308

307

306

305

304

311 312 313 314 315 316 317 318 319 320 321 322

312
311
310
309
308
307
306
305
304

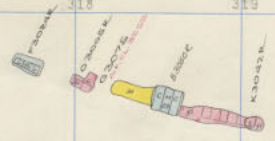

Belmont 3000-6

J-29 BELMONT 36 BELMONT 3900-6

3900 J BELMONT N

300

301

302

303

304

305

306

307

308

309

310

311

312

311

310

309

308

307

306

305

304

311 312 313 314 315 316 317 318 319 320 321 322



311
310
309
308
307
306
305
304

J-29 BELMT 36 BELM J29 36

3900 U BELMONT N

Belmont 3000-5

300

301

302

303

304

305

306

307

308

309

310

311

312

311

310

309

308

307

306

305

304

311 312 313 314 315 316 317 318 319 320 321 322

K30024

K30024

K30024

K30024

K30024

K30024

312
311
310
309
308
307
306
305
304

J-29 BELMT 36 BELM J29 1957

3900 U BELMONT N

Belmont 3000-4

300

302

302

303

304

305

306

307

308

309

310

311

312

314

310

308

308

302

306

305

304

311 312 313 314 315 316 317 318 319 320 321 322

312
311
310
309
308
307
306
305
304

ALONIA

ALONIA

ALONIA

ALONIA

ALONIA

ALONIA

Belmont 3000-3

J-29 BELMONT 36 BELMONT J29 36

3900 U BELMONT N

300

301

302

303

304

305

306

307

308

309

310

311

312

312

310

309

308

307

306

305

304

311 312 313 314 315 316 317 318 319 320 321 322

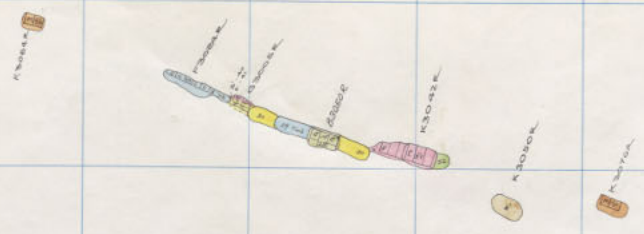

312
311
310
309
308
307
306
305
304

J-29 BELMT 36 BELMT 39098

3900 U BELMONT N

Belmont 3000-2

300

301

302

303

304

305

306

307

308

309

310

311

312

314

310

308

306

307

306

305

304

311 312 313 314 315 316 317 318 319 320 321 322

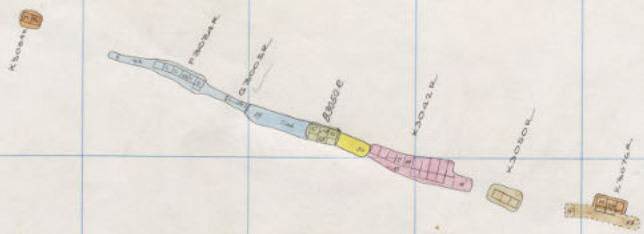

312
311
310
309
308
307
306
305
304

J-29 BELMT 36 BELMT 30098

3900 J BELMONT N

Belmont 3000-1

300

301

302

303

304

305

306

307

308

309

310

311

312

312

310

308

306

307

306

305

304

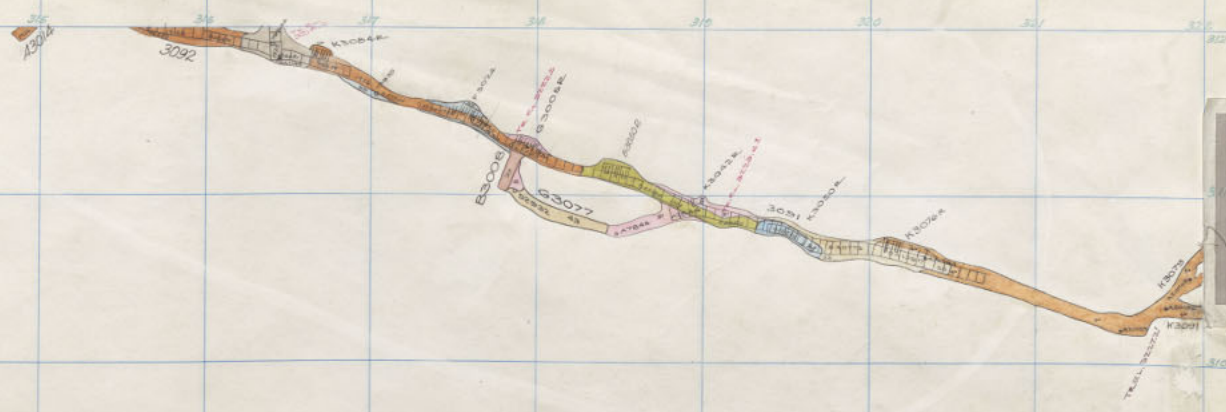

J-29 BELMT 36 BELM 12912-F B0098

3900 U BELMONT N

Belmont 3000 Sill

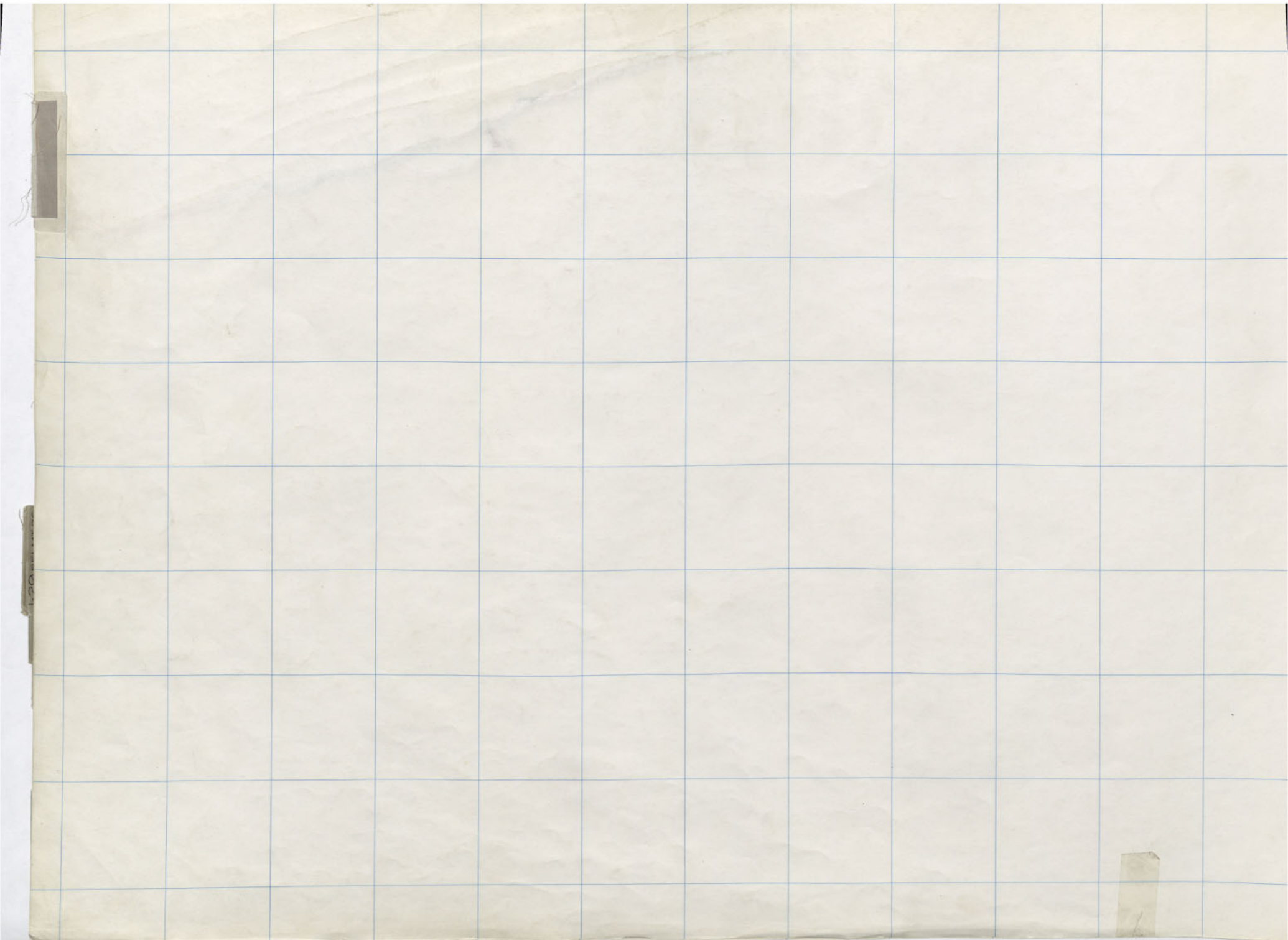

J-29 BELMONT 36 BELMONT J29 36 BELMONT

3900 U BELMONT N

300 301 302 303 304 305 306 307 308 309 310 311

312

311

310

309

308

307

306

305

304

311 312 313 314 315 316 317 318 319 320 321 322

312

311

311

310

309

308

307

306

305

304

BELMONT 3200-26

J-29 BELMONT 36 BELMONT 3200-26

3900 U BELMONT N

300 301 302 303 304 305 306 307 308 309 310 311

312

311

310

309

308

307

306

305

304

1900-1901

311 312 313 314 315 316 317 318 319 320 321 322

312

311

310

309

308

307

306

305

304

J-29 BELMONT 36 BELMONT 1201 5-11 B-0098

3900 U BELMONT N

BELMONT 3200-25

311 312 313 314 315 316 317 318 319 320 321 322

312

311

310

309

308

307

306

305

304

J-29 BELMONT 36 BELMONT 12015-1-18 B-0098

3900 U BELMONT N

300 301 302 303 304 305 306 307 308 309 310 311

312

311

310

309

308

307

306

305

304

300 301 302 303 304 305 306 307 308 309 310 311

311 312 313 314 315 316 317 318 319 320 321 322

312

311

310

309

308

307

306

305

304

J-29 BELMONT 36 BELMONT J29 36 BELMONT

3900 U BELMONT N

BELMONT 3200-23

300	301	302	303	304	305	306	307	308	309	310	311
312											
311											
310											
309											
308											
307											
306											
305											
304											

311 312 313 314 315 316 317 318 319 320 321 322

312

311

310

309

308

307

306

305

304

J-29 BELMT 36 BELM J29 B-098

3900 U BELMONT N

BELMONT 22-0022

312	300	301	302	303	304	305	306	307	308	309	310	311
311												
310												
309												
308												
307												
306												
305												
304												

311 312 313 314 315 316 317 318 319 320 321 322

312

311

310

309

308

307

306

305

304

J-29 BELMONT 36 BELMONT J29 36 B-0098

3900 J BELMONT N

BELMONT 12-0026

311 312 313 314 315 316 317 318 319 320 321 322

312

311

310

309

308

307

306

305

304

J-29 BELMONT 36 BELMONT J29 B-0098

3900 U BELMONT N

BELMONT 3200-20

300	301	302	303	304	305	306	307	308	309	310	311
312											
311											
310											
309											
308											
307											
306											
305											
304											

1887-1888

311 312 313 314 315 316 317 318 319 320 321 322

312
311
310
309
308
307
306
305
304

J-29 BELMONT 36 BELMONT 3201 2-1-68 B-0098

3900 U BELMONT N

311 312 313 314 315 316 317 318 319 320 321 322

312

311

310

309

308

307

306

305

304

J-29 BELMONT 36 BELMONT 3908 B-1008

3900 J BELMONT N

312	300	301	302	303	304	305	306	307	308	309	310	311
311												
310												
309												
308												
307												
306												
305												
304												

311 312 313 314 315 316 317 318 319 320 321 322

312

311

310

309

308

307

306

305

304

J-29 BELMT 36 BELM J29 12-1-78 B-0098

3900 U BELMONT N

312	300	301	302	303	304	305	306	307	308	309	310	311
311												
310												
309												
308												
307												
306												
305												
304												

STANDARD THERMOMETER

311

312

313

314

315

316

317

318

319

320

321

322

312

311

310

309

308

307

306

305

304

J-29 BELMONT 36 BELMONT 1291 2-11 B-0098

3900 U BELMONT N

300 301 302 303 304 305 306 307 308 309 310 311

312

311

310

309

308

307

306

305

304

311 312 313 314 315 316 317 318 319 320 321 322

312
311
310
309
308
307
306
305
305
304

J-29 BELMT 36 BELM J29 12-1-51 B-0098

3900 U BELMONT N

309	301	302	303	304	305	306	307	308	309	310	311
312											
311											
310											
309											
308											
307											
306											
305											
304											

Handwritten scribble on the left margin.

Vertical handwritten text on the left margin, possibly a page number or index.

311

312

313

314

315

316

317

318

319

320

321

322

312

311

310

309

308

307

306

305

304

J-29 BELMONT 36 BELMONT 12912-1-1 B-0098

3900 U BELMONT N

300 301 302 303 304 305 306 307 308 309 310 311

312

311

310

309

308

307

306

305

304

Handwritten text at the bottom of the page, possibly a page number or reference.

311 312 313 314 315 316 317 318 319 320 321 322

312

311

310

309

308

307

306

305

304

J-29 BELMONT 36 BELMONT 3200-13 B-0098

3900 J BELMONT N

300 301 302 303 304 305 306 307 308 309 310 311

312

311

310

309

308

307

306

305

304

LIBRARY

311 312 313 314 315 316 317 318 319 320 321 322

312
311
310
309
308
307
306
305
304

J-29 BELMONT 36 BELMONT J29 12-1 B-0098

3900 U BELMONT N

BELMONT 3200-12

300	301	302	303	304	305	306	307	308	309	310	311
312											
311											
310											
309											
308											
307											
306											
305											
304											

120111112

311 312 313 314 315 316 317 318 319 320 321 322

312
311
310
309
308
307
306
305
304

J-29 BELMONT 36 BELMONT J29 2-1 B-0098

3900 J BELMONT N

BELMONT 3200-11

300	301	302	303	304	305	306	307	308	309	310	311
312											
311											
310											
309											
308											
307											
306											
305											
304											

120 REF M 26

311 312 313 314 315 316 317 318 319 320 321 322

312

311

310

309

308

307

306

305

304

J-29 BELMT 36 BELM J29 2-1 B-0098

3900 U BELMONT N

312	300	301	302	303	304	305	306	307	308	309	310	311
311												
310												
309												
308												
307												
306												
305												
304												

3 BELMONT J 29 BELMONT 36

3900

311 312 313 314 315 316 317 318 319 320 321 322

312
311
310
309
308
307
306
305
304

J-29 BELMONT 36 BELM J29 2-1 BOORE

3900 U BELMONT N

300 301 302 303 304 305 306 307 308 309 310 311

312

311

310

309

308

307

306

305

304

1 BELMONT J-29 BELMONT 36

3900

311

312

313

314

315

316

317

318

319

320

321

322

312

311

310

309

308

307

306

305

304

J-29 BELMONT 36 BELMONT J-29 BELMONT BOONE

3900 U BELMONT N

BELMONT

3200 - B

300 301 302 303 304 305 306 307 308 309 310 311

312
311
310
309
308
307
306
305
304

1 BELM 13 J-29 BELMT. 36

3900

311

312

313

314

315

316

317

318

319

320

321

322

312

311

310

309

308

307

306

305

304

312

J-29 BELMT 36 BELM J29 1968

3900 U BELMONT N

Belmont 3200-7

300 301 302 303 304 305 306 307 308 309 310 311

312

311

310

309

308

307

306

305

304

120 BELMT 36

311

312

313

314

315

316

317

318

319

320

321

322



312

314

310

309

308

307

306

305

304

1-29 BELMT 36 BELM J29 51 B-0098

3900 U BELMONT N

Belmont 3200-6

300 301 302 303 304 305 306 307 308 309 310 311

312

314

310

309

308

307

306

306

304

120 BEL MT. 36

312
312

312
314
316
319
309
306
307
306
305
304

1-29 BELMT 36 BELM 1291
BOORE

3900
BELMONT

Belmont 3200-5

300

301

302

303

304

305

306

307

308

309

310

311

312

312

310

309

308

307

306

305

304

120 BELM. 36

311 312 313 314 315 316 317 318 319 320 321 322

ENC

312
311
310
309
308
307
306
305
304

J-29 BELMT 36 BELM J2912

3900 U BELMONT N

Belmont 3200-4

300 301 302 303 304 305 306 307 308 309 310 311

312

311

310

309

308

307

306

305

304

120 BEL MT. 36

311

312

313

314

315

316

317

318

319

320

321

322



312

314

316

318

319

317

316

315

314

J-29 BELMT 36 BELMT 129 BELMT 36

3900 L BELMONT N

Belmont 3200-3

300 301 302 303 304 305 306 307 308 309 310 311

312

311

310

309

308

307

306

305

304

120 BEL MT 36

311 312 313 314 315 316 317 318 319 320 321 322



312
311
310
309
308
307
306
305
304

J-29 BELMT 36 BELM J29
B-0098

3900 U
BELMONT N

Belmont 3200-2

300 301 302 303 304 305 306 307 308 309 310 311

312

311

310

309

308

307

306

305

304

120 BELMONT 36

311 312 313 314 315 316 317 318 319 320 321 322



312
311
310
309
308
307
306
305
304

J-29 BELMT 36 BELM J29 B

3900 U
BELMONT N

Belmont 3200-1

300 301 302 303 304 305 306 307 308 309 310 311



311
310
309
308
307
306
305
304

120 BELMT. 36

314 313 312 311 310 309 308 307 306 305 304 303 302 301 300



312
311
310
309
307
306
305
304

J-29 BELMONT 30 BELMONT FROM J-29 2-1 B-0098

3900 U BELMONT N

Belmont 3200 Sill Elev. 3013.15

J-29

1-20 BELMT 36

1960

311	312	314	316	318	320	322
						312
						310
						308
						306
						304

BELMONT 3600-12

J-29 BELMONT 3600-12
 BELMONT 3600-12
 BELMONT 3600-12

3900 U
 BELMONT N

312	302	304	306	308	310	311
310						
308						
306						
304						

J-29 BELMONT 36

3900

311	312	314	315	318	320	322

322
312

312

310

308

306

304

J-29 BELMONT 36 BELMONT J29 2-1 B-0098

3900 J BELMONT N

300 312	302	304	306 308	308	310	311
310						
308						
306						
304						

JUN 29 BELMONT 36

3900

311	312	314	315	318	320	322
						312
						310
						308
						306
						304

312
312

J-29 BELMONT 3600-10
BELMONT 3600-10
J-29 BELMONT 3600-10

3900 J
BELMONT N

311	312	314	316	318	320	322

312
 310
 308
 306
 304

J-29 BELMT 36 BELM J29 2-1 B-0098

3900 U BELMONT N

300	302	304	306	308	310	311
312						
310						
308						
306						
304						

J-29 BELMONT 36

A 3900

311	312	314	316	318	320	322



J-29 BELMONT 3600 BELMONT 3600 J-29 BELMONT 3600

3900 J BELMONT N

312	301	302	303	304	305	306	307	308	309	310	311
310											
308											
306											
304											

J-29 BELMONT 36

A 3900

311 312 314 316 318 320 322 312

312
312

313
308
306

J-29 BELMONT 36 BELM J29 2-1 B-0098

3900 J BELMONT N

300	302	304	306	308	310	311
312						
310						
308						
306						
304						

77

JUN 29 BELMONT 36

3900

311	312	314	315	318	320	322



BELMONT 3600-6

J-29 BELMONT 36 BELMONT 3600-6
 BELMONT 3600-6
 BELMONT 3600-6

3900 J
 BELMONT N

312	300	302	304	306	308	310	311
310							
308							
305							
304							

J-29 BELMONT 36

A 3900

311	312	314	316	318	320	322

322
 321
 320
 319
 318
 317
 316
 315
 314
 313
 312
 311
 310
 309
 308
 307
 306
 305
 304

J-29 BELMONT 3600-5

3900 J BELMONT

312	302	304	306	308	310	311
310						
308						
300						
354						

J-29 BELMONT 36

A 3900

311	312	314	316	318	320	322

320
 322
 324
 326
 328
 330
 332
 334
 336
 338
 340
 342
 344
 346
 348
 350
 352
 354
 356
 358
 360
 362
 364

J-29 BELMONT 3600-4

3900 J BELMONT

300 302 304 306 308 310 311

312

310

308

306

304

JLT

J-2 BELM 17 J-29 BELMT 36

A 3900

BELMONT 3600-3

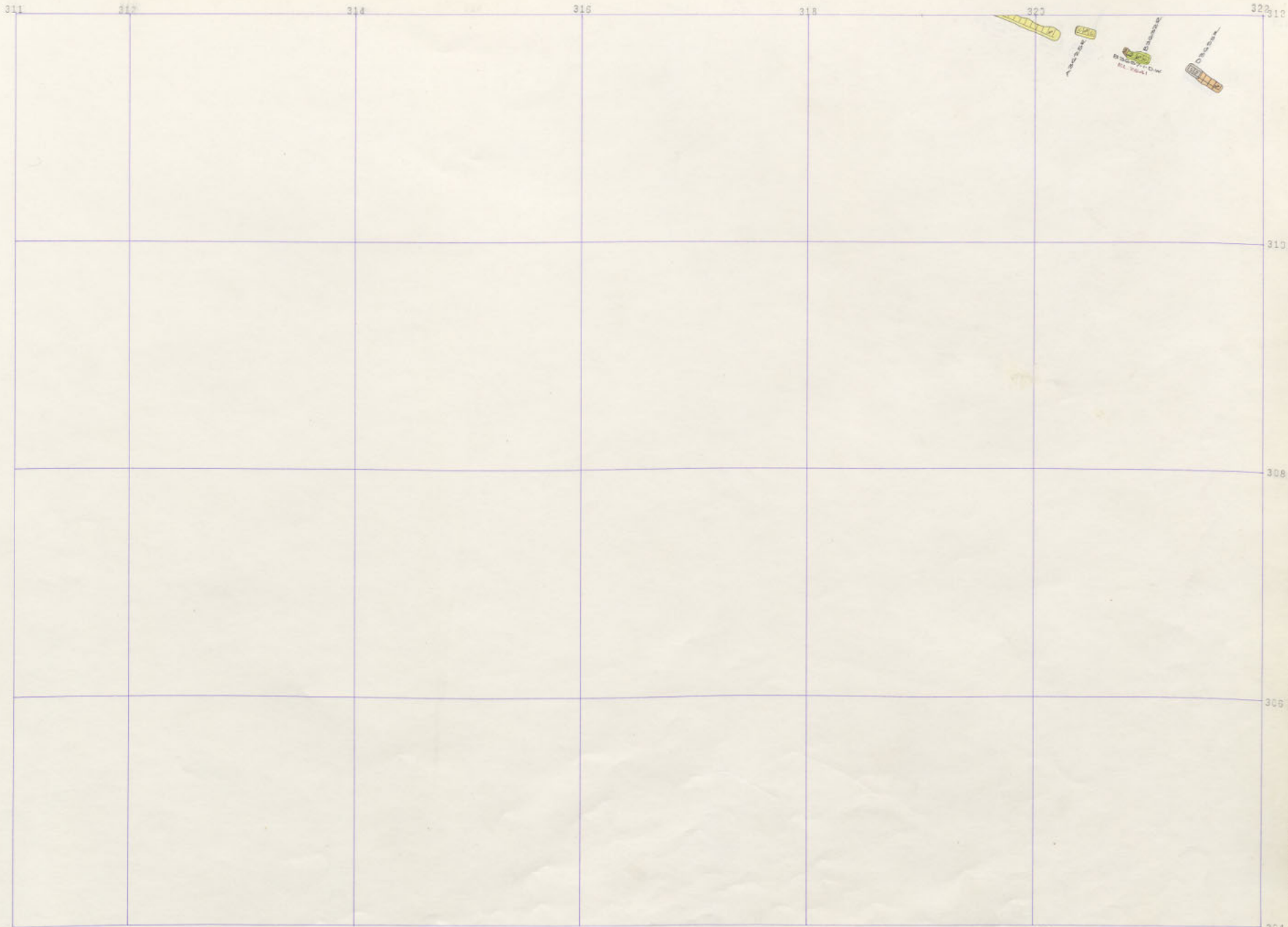

BELMONT 3600-3

J-29 BELMONT 3600-3 BELMONT

3900 J BELMONT

304

311

312

314

315

318

321

322

321
321
321

321

321

321

321
321
321

310

308

306

304

BELMONT 3600-2

J-29 BELMONT 3600-2 BELMONT 3600-2

3900 U BELMONT

300	302	304	306	308	310	311
312						
310						
308						
306						
304						

J-20 BELM JZ

3900

312	307	302	304	306	308	310	311
310							
308							
306							
304							

J-20 BELMONT 36

3900

BELMONT 3600 SILL.

312	300	301	302	303	304	305	306	307	308	309	310	311
311												
310												
309												
308												
307												
306												
305												
304												

J-20 BELMT, 36

J-20 BELMT, 36

3900

311	312	313	314	315	316	317	318	319	320	321	322
											312
											311
											310
											309
											308
											307
											306
											305
											304

BLM J28 B-0098
3700 12-1

3900 U
BELMONT N

312	301	302	303	304	305	306	307	308	309	310	311
311											
310											
309											
308											
307											
306											
305											
304											
303											
302											
301											
300											

J. E. Belmont, Jr.
1940

3900

300 301 302 303 304 305 306 307 308 309 310 311

311

310

309

308

307

306

305

304

J. BELMONT
3700-16

3900

BELMONT 3700-16

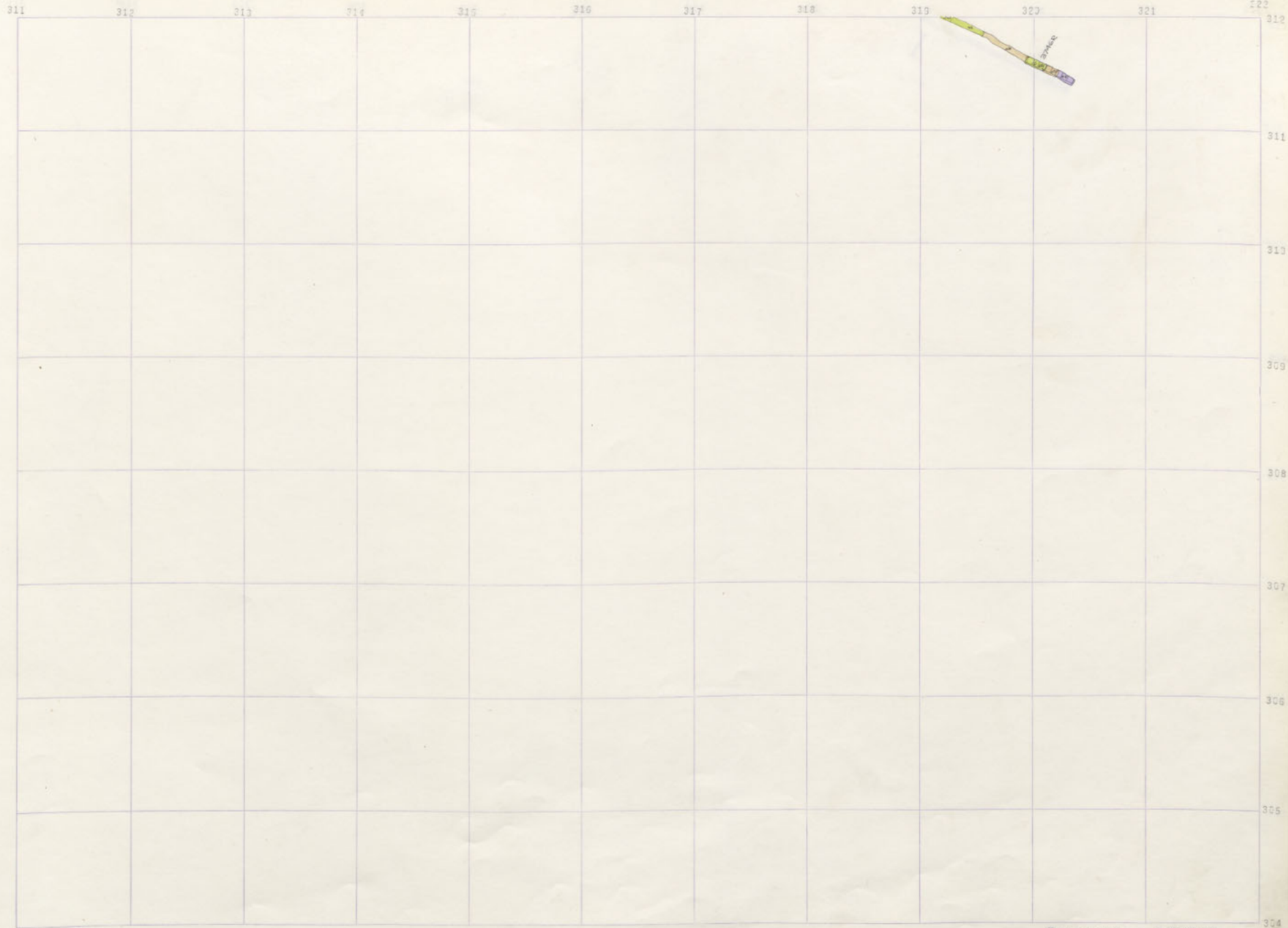

BELMONT 3700
JCS 12-1
B-0086

BELMONT
3900
JCS

300 301 302 303 304 305 306 307 308 309 310 311

312											
311											
310											
309											
308											
307											
306											
305											
304											

J-2 BELMONT 3700

3900

304 BELMONT 3700-15.

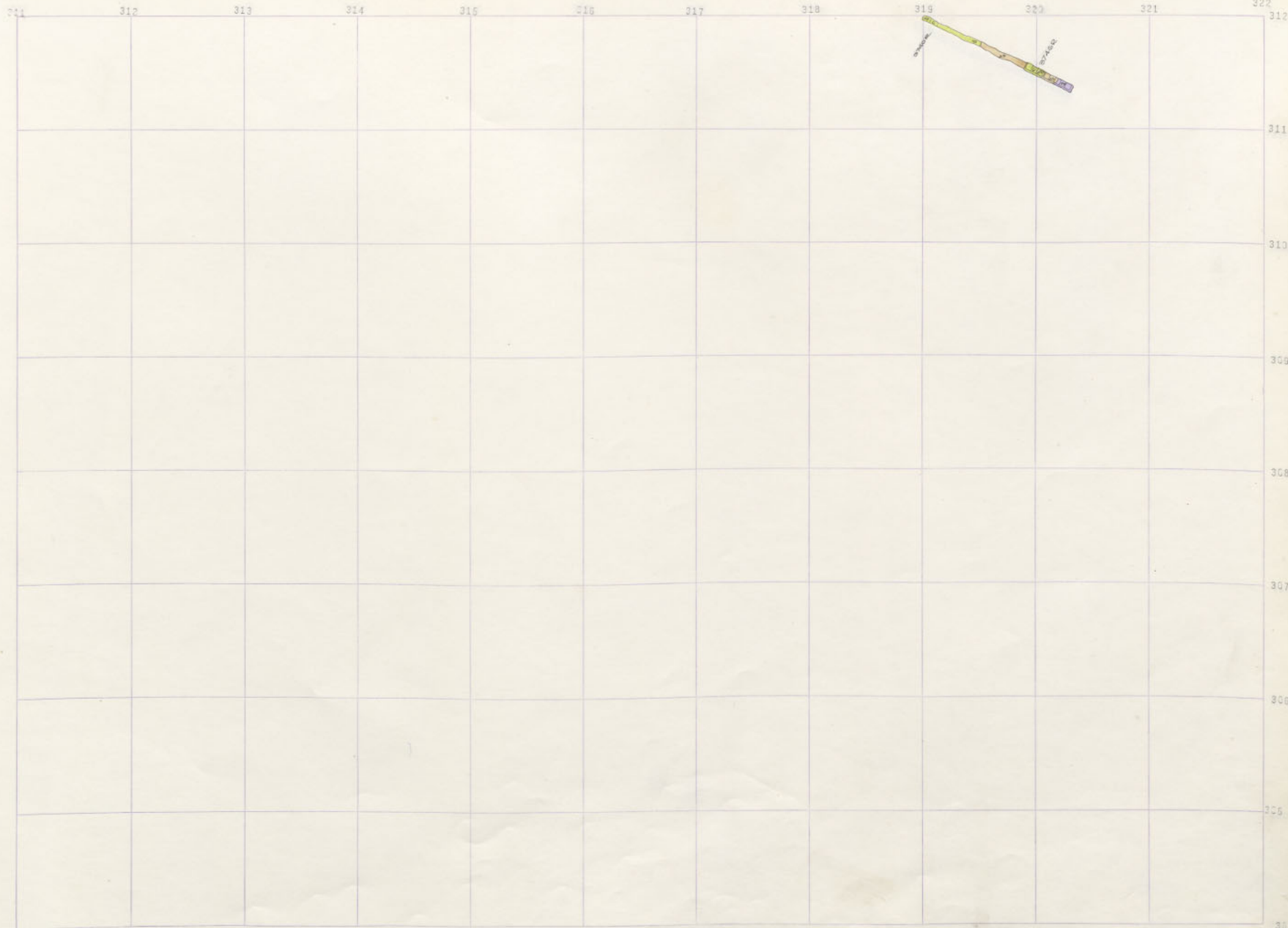

BELMONT 3700-15

BELMONT 3700
B-0098
12-1

BELMONT 3900
B

304

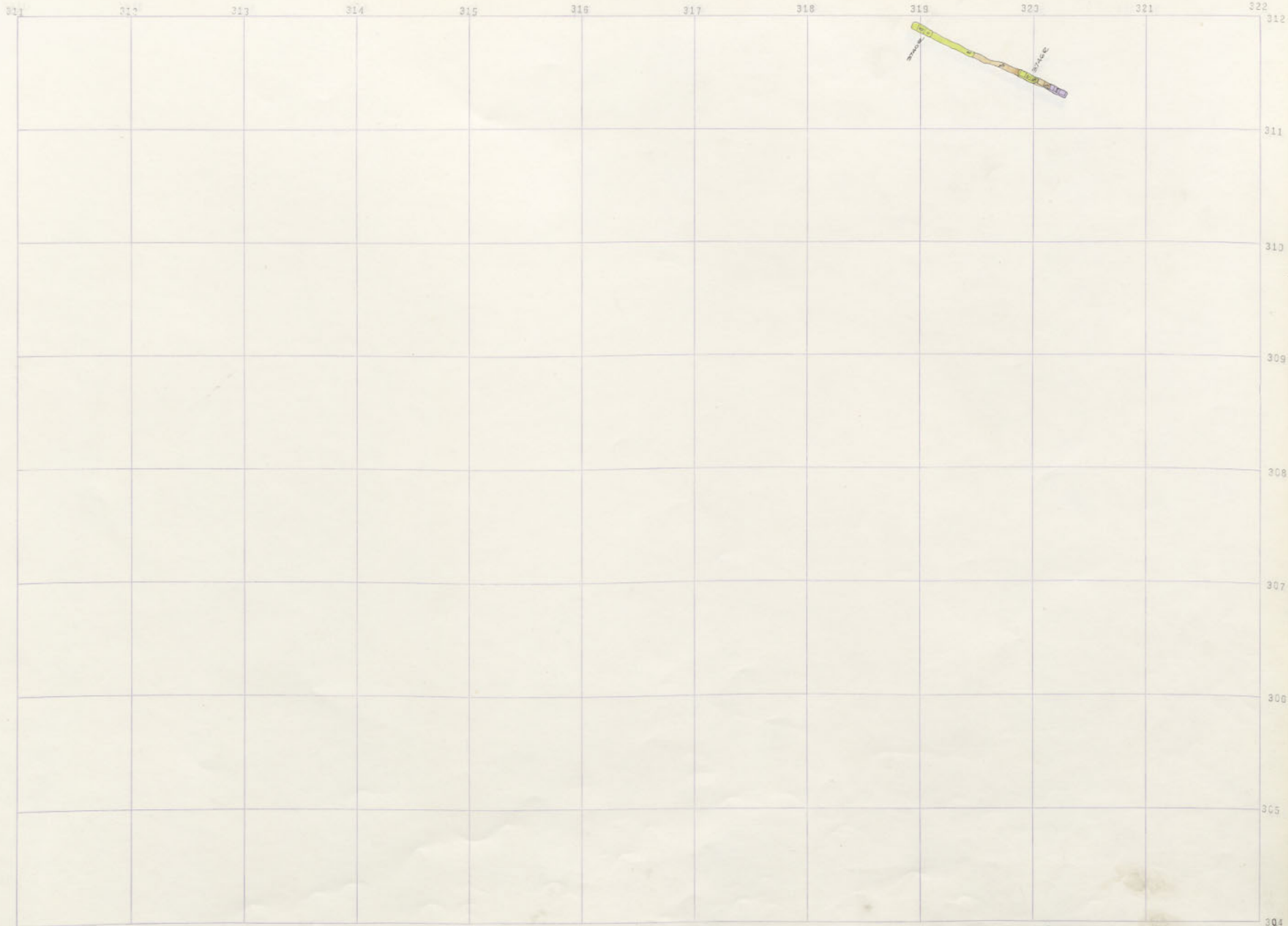

BELMONT 3700-14

BELMONT 3700
J29 12-1
B-0098

BELMONT
3900
J

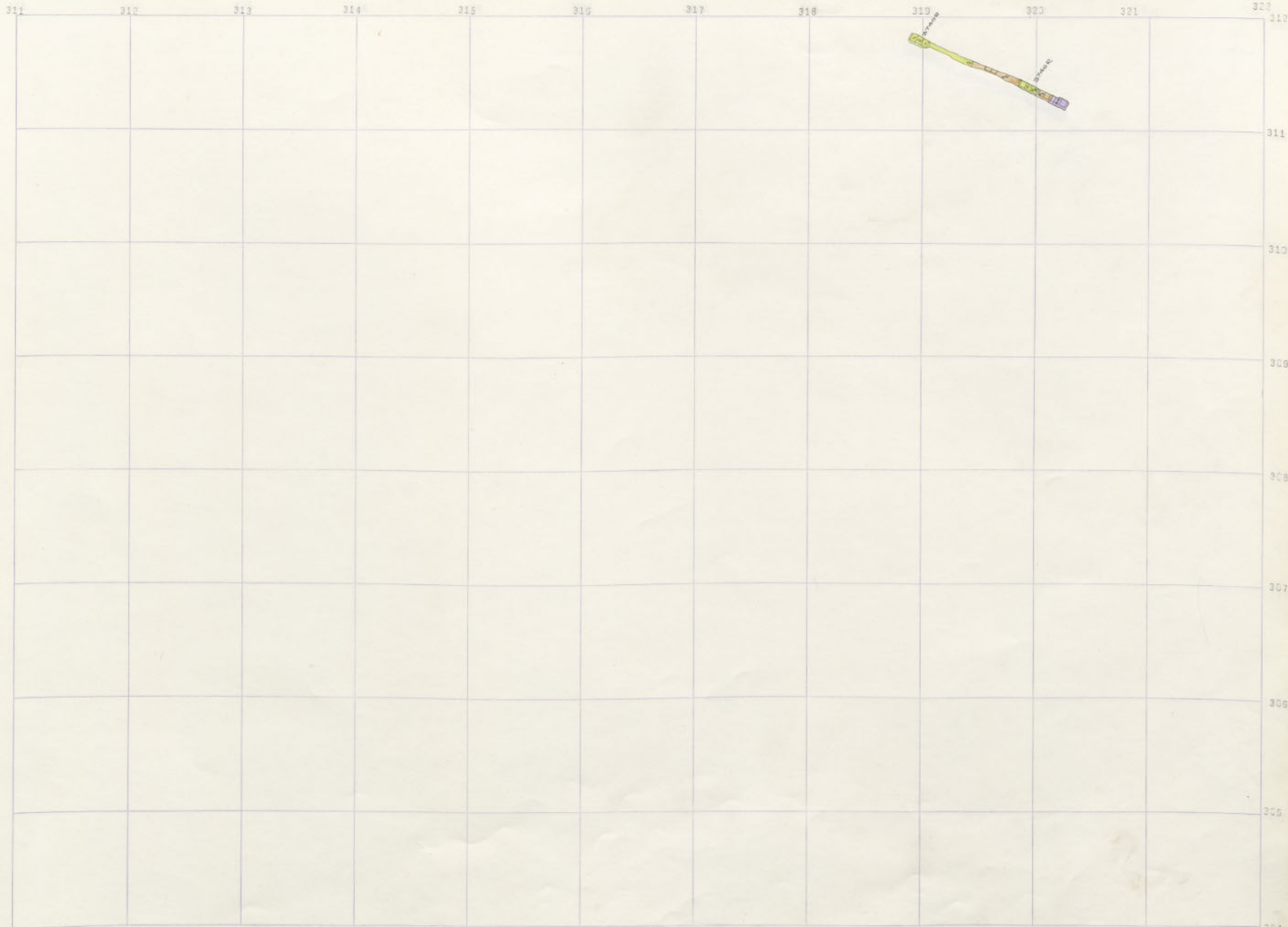

BELMONT 3700-13

BELMONT 3700
12-1
BOORE

3900
BELMONT
N

304

312	300	301	302	303	304	305	306	307	308	309	310	311
311												
310												
309												
308												
307												
306												
305												
304												

J. BELMONT
3700

3900

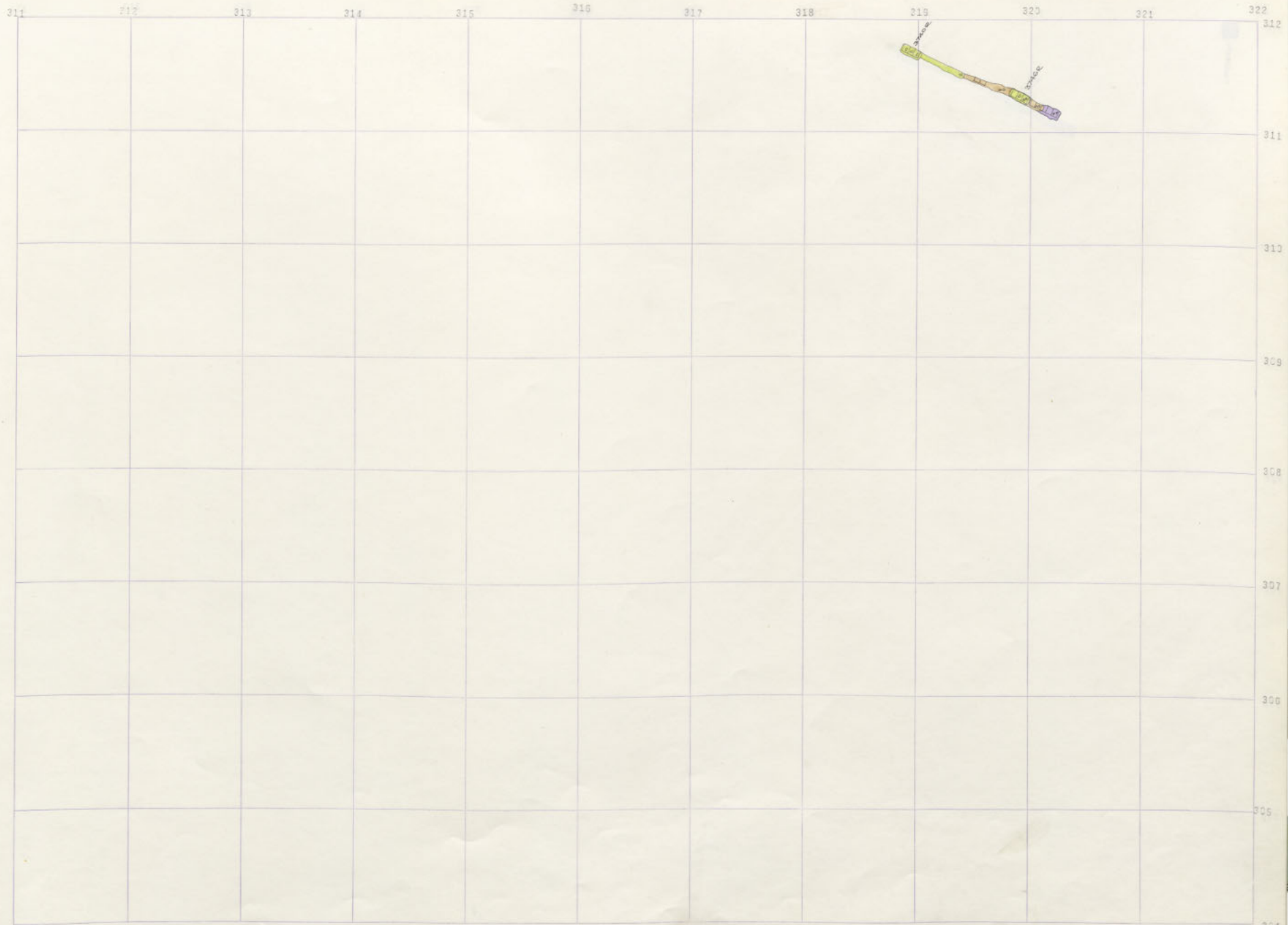

BELMONT 3700-12

BELMONT 3700-12-1 BOORE

BELMONT 3900-1 BELMONT

300 301 302 303 304 305 306 307 308 309 310 311

312											
311											
310											
309											
308											
307											
306											
305											

BELMONT 3700-11

J. BELMONT
3800-3700

3900
BELMONT

304

312
311
310
309
308
307
306
305

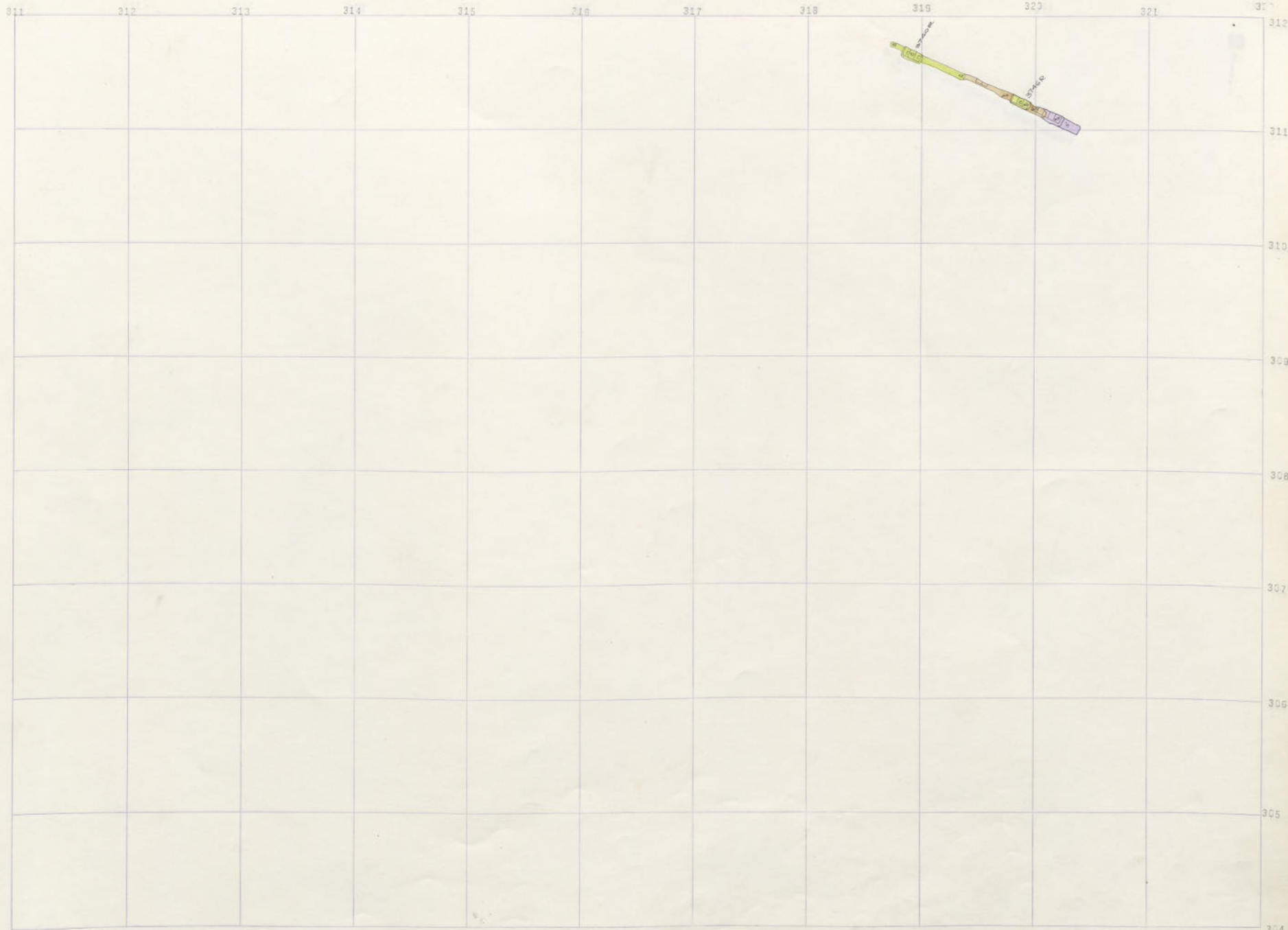

BELMONT 3700-11

BELMONT
3700
J3
12 f
BOORE

3900 J
BELMONT
N

	300	301	302	303	304	305	306	307	308	309	310	311
312												
311												
310												
309												
308												
307												
306												
305												

 3700-10

J. BELMONT
 3600-3700

3900
 BELMONT

311 312 313 314 315 316 317 318 319 320 321 322

312
311
310
309
308
307
306
305
304



BELMONT 3700-10

BELMONT 3700
J29
12-1
B-0086

3900 J
BELMONT N

300	301	302	303	304	305	306	307	308	309	310	311
312											
311											
310											
309											
308											
307											
306											
305											

J-7 BELMONT 3700-9

3900 BELMONT



BELMONT 3700-9

BELMONT 3700
J2
12
BOORE

3900
BELMONT
N

312	301	302	303	304	305	306	307	308	309	310	311
311											
310											
309											
308											
307											
306											
305											
304											
303											
302											
301											
300											

BELMONT 3700-8

J-7 BELM J729
3800 3700

3900
BELMONT

304

312
311

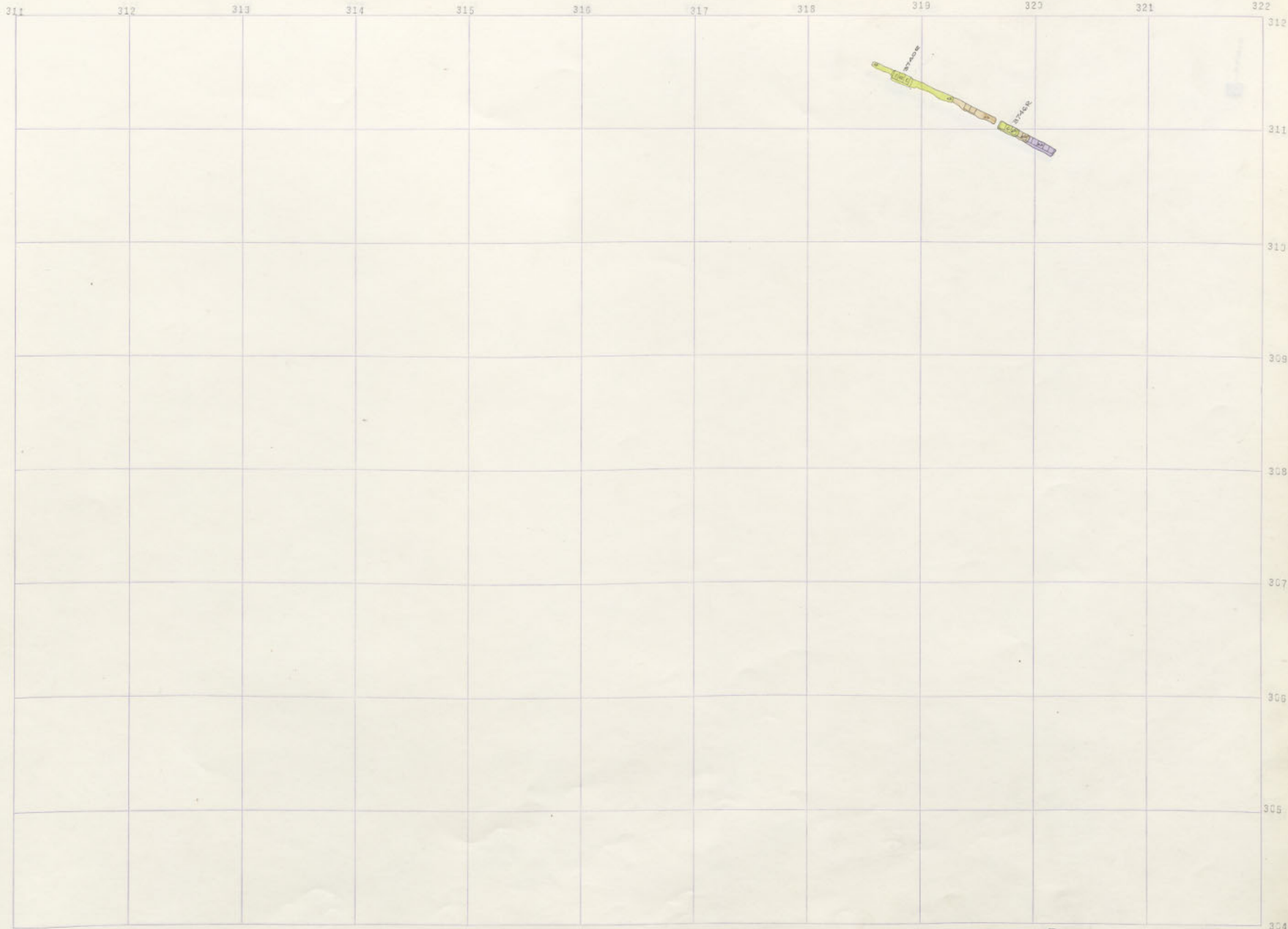

BELMONT 3700-8

BELMONT
3700
J2
12-1
BOORE

3900
J
BELMONT
M

300 301 302 303 304 305 306 307 308 309 310 311

312											
311											
310											
309											
308											
307											
306											
305											
304											
303											
302											
301											
300											
305											

BELMONT 3700-7

J. BELMONT
3800-3700

3900
BELMONT

304

3000
BELMONT

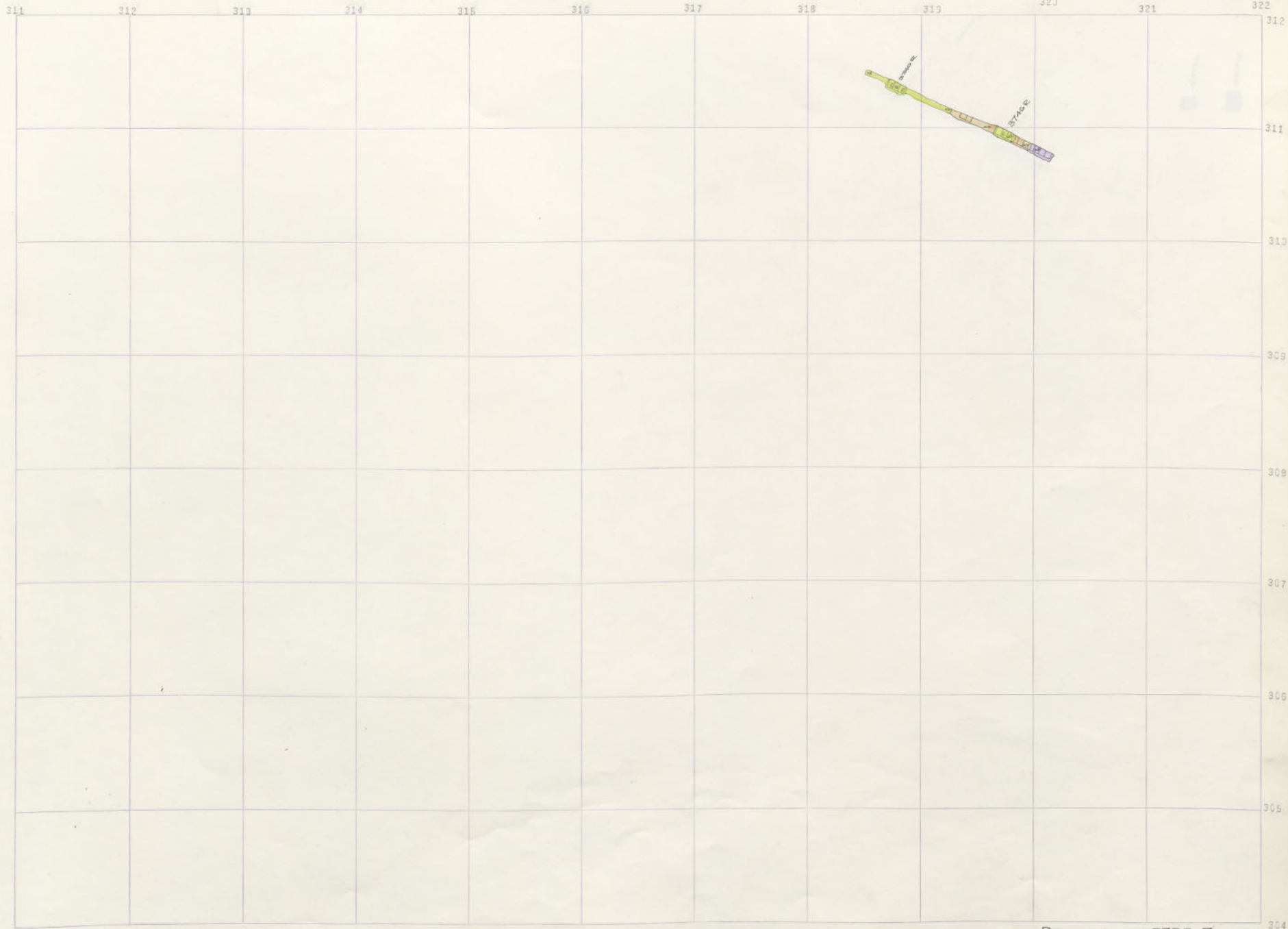

BELMONT 3700-7.

BELMONT
3700
J29
32-1
BOORE

3900
J
BELMONT
N

304

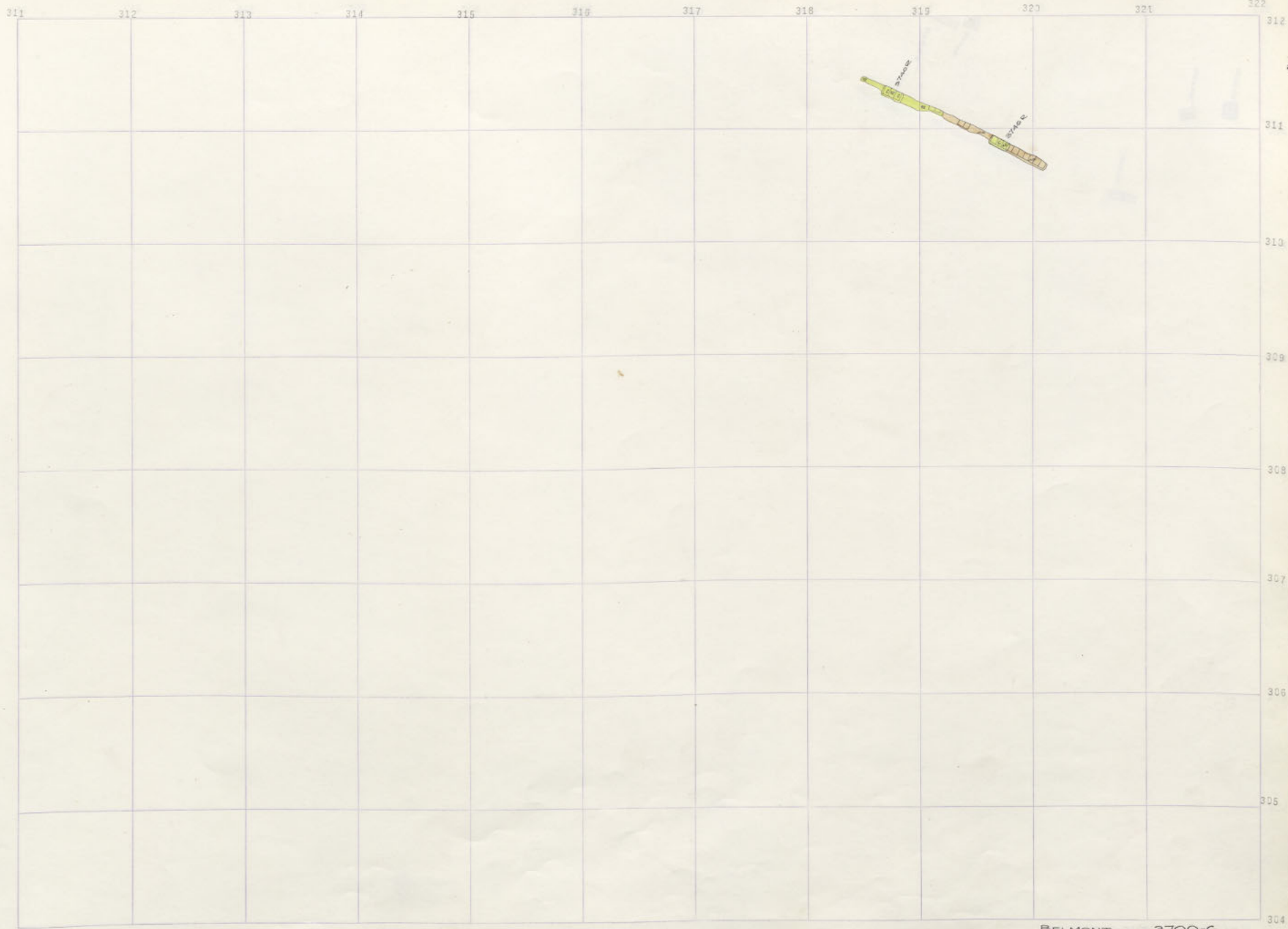

BELMONT 3700-6.

BELMONT
3700
321

3900
BELMONT

300	301	302	303	304	305	306	307	308	309	310	311
312											
311											
310											
309											
308											
307											
306											
305											

3728
3729

3728
3729

J. BELMONT
3800-3700

3900
BELMONT

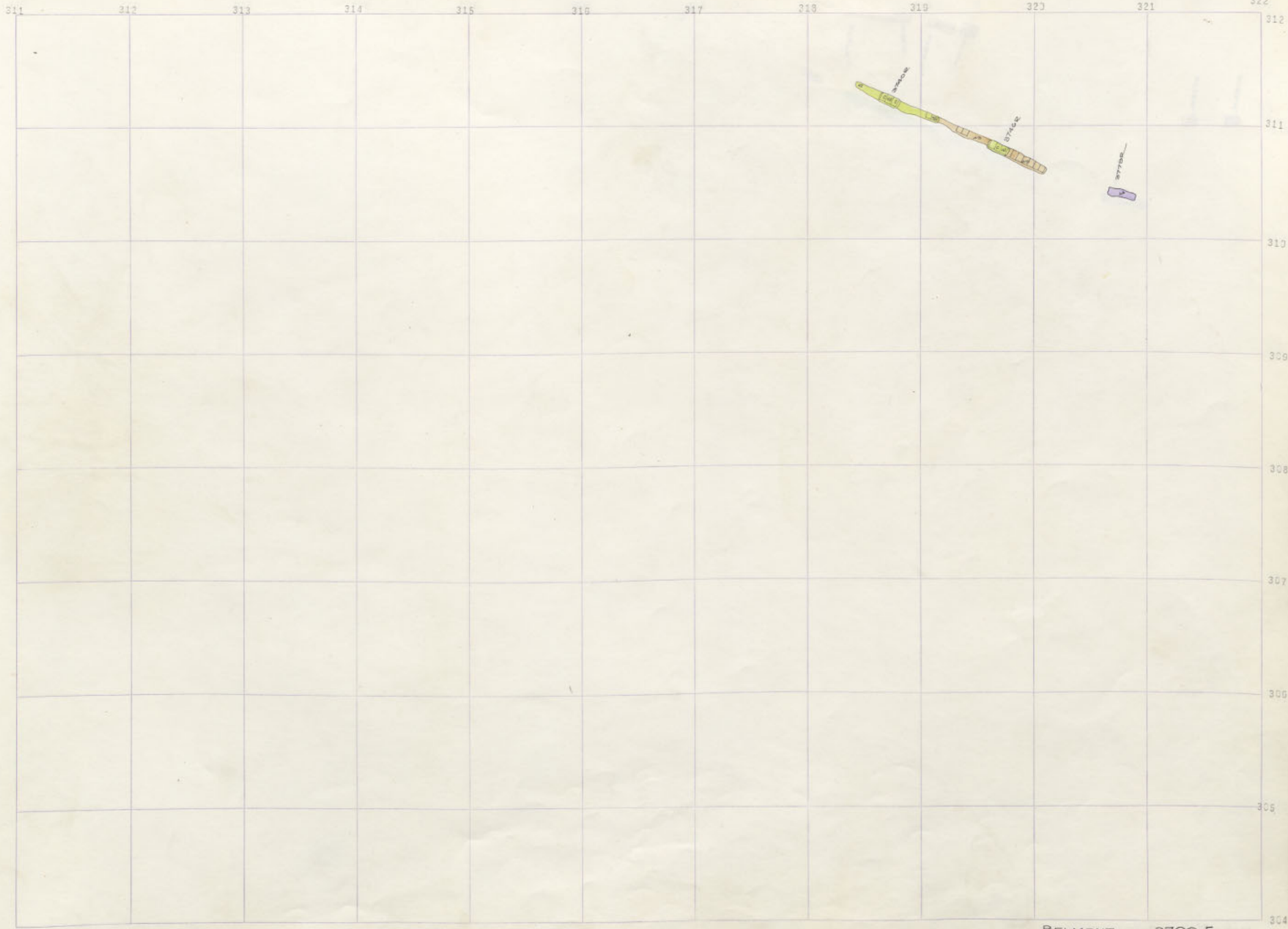

BELMONT 3700-5.

BELMONT 3700-5
3900-5

BELMONT 3700-5
3900-5

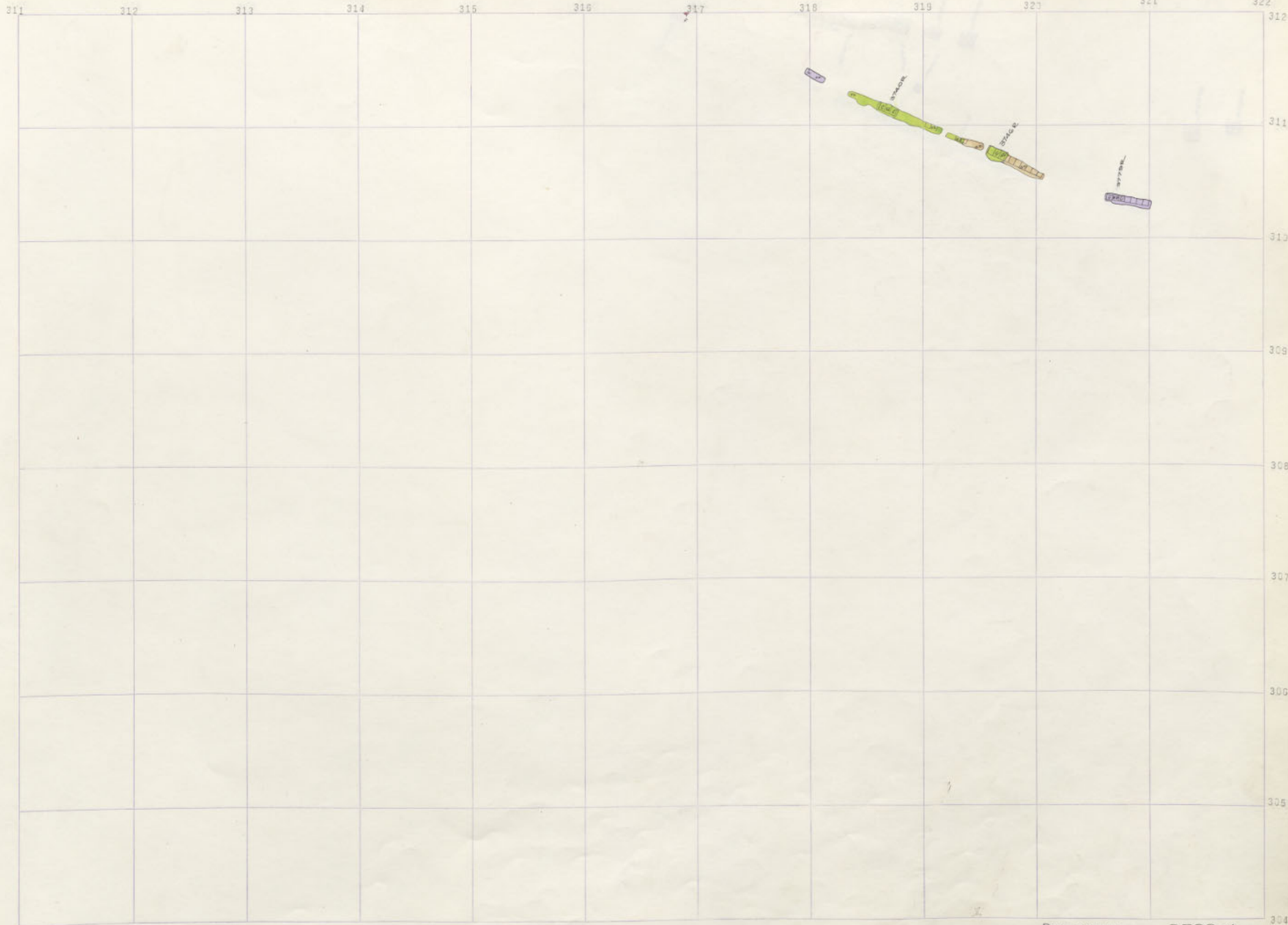

BELMONT 3700-4

BELMONT 3700-4
321

BELMONT 3700-4
321

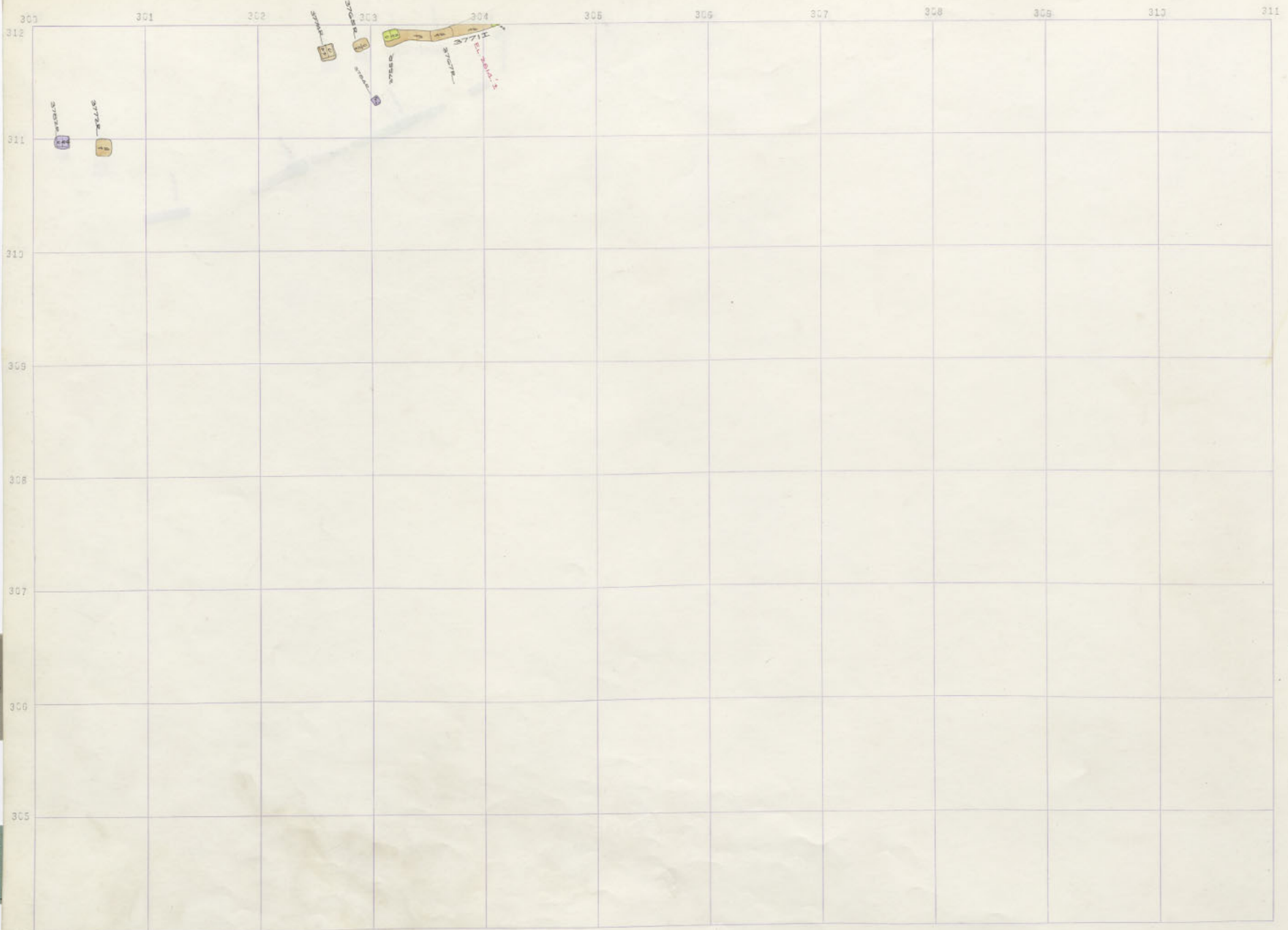

J-1 BELM. J73
3800 3700

3900
BELMONT

312

313

314

315

316

317

318

319

320

321

322

312

311

310

309

308

307

306

305

304

3700B

3700C

3700D
3700E
3700F
3700G
3700H
3700I
3700J
3700K
3700L
3700M
3700N
3700O
3700P
3700Q
3700R
3700S
3700T
3700U
3700V
3700W
3700X
3700Y
3700Z

3700A

3700

BELMONT 3700-3

BELMONT 3700-3

BELMONT 3700-3

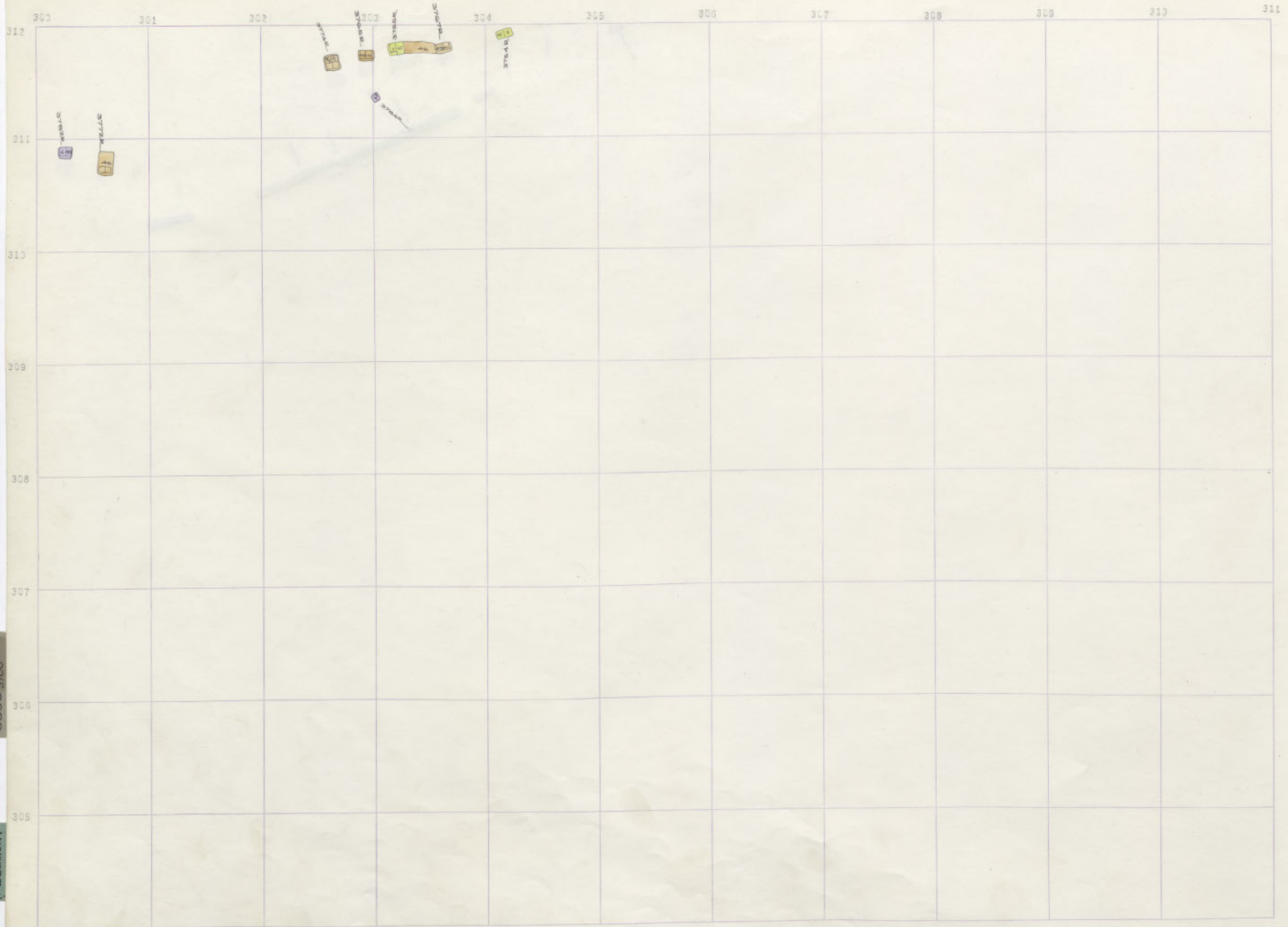

J. BELMONT
3800-3700

3900
BELMONT

BELMONT 3700-2
3100-1

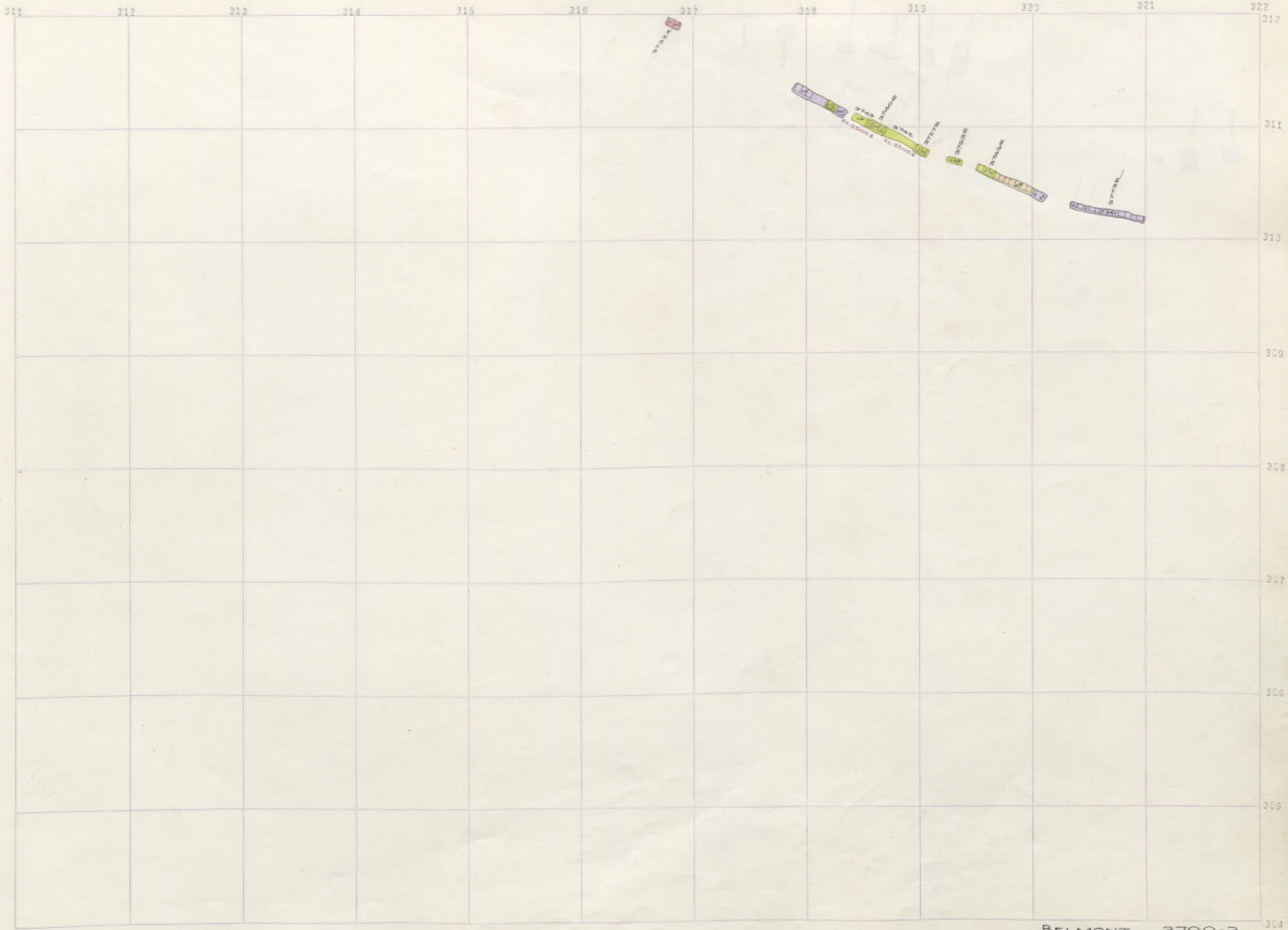

BELMONT 3700-2

BELMONT 3700-2

BELMONT 3700-2

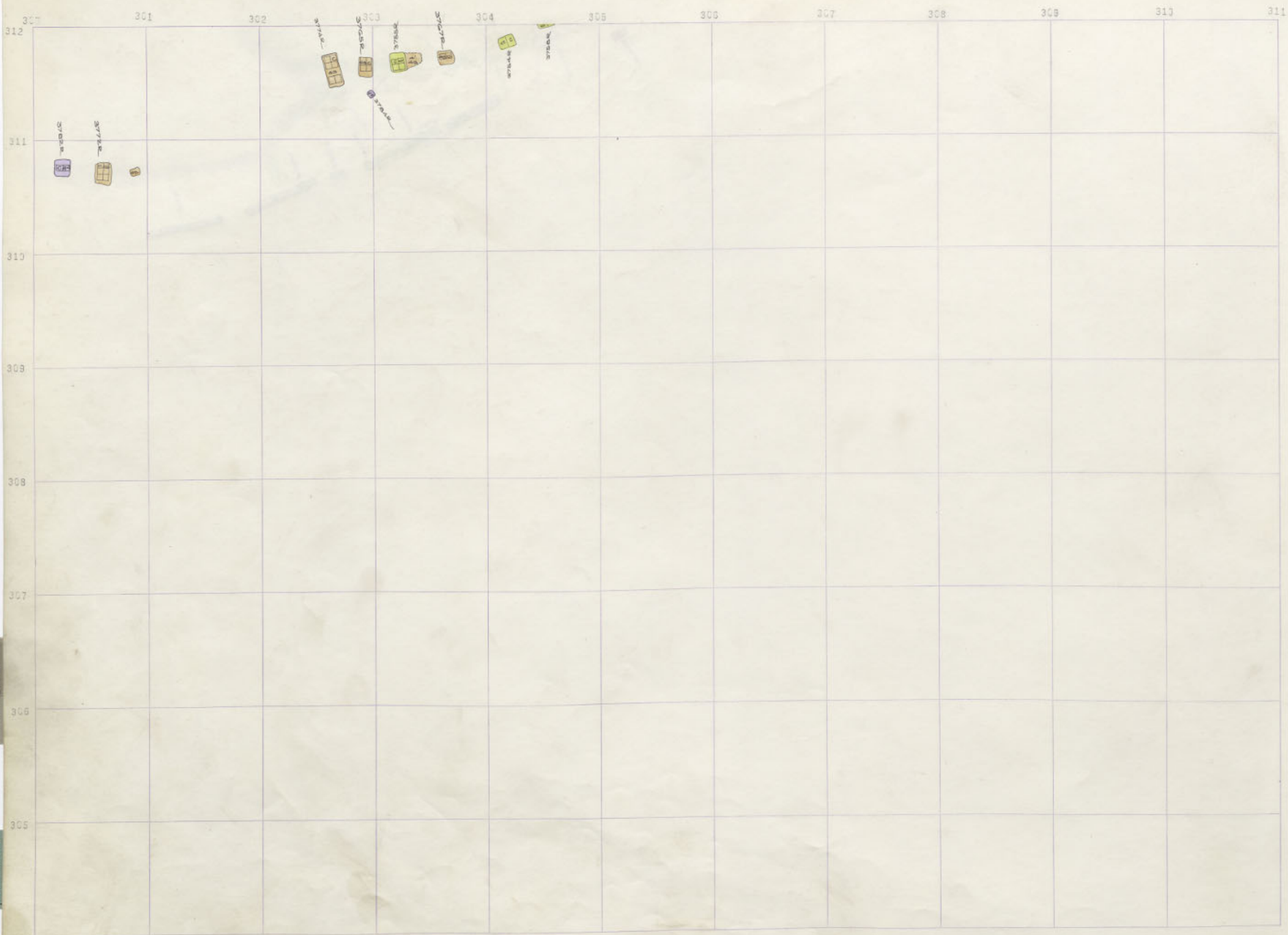

J-1 BELM 3729
3800-3700

3900
BELMONT

304 BELMONT 3700-1
3100-1

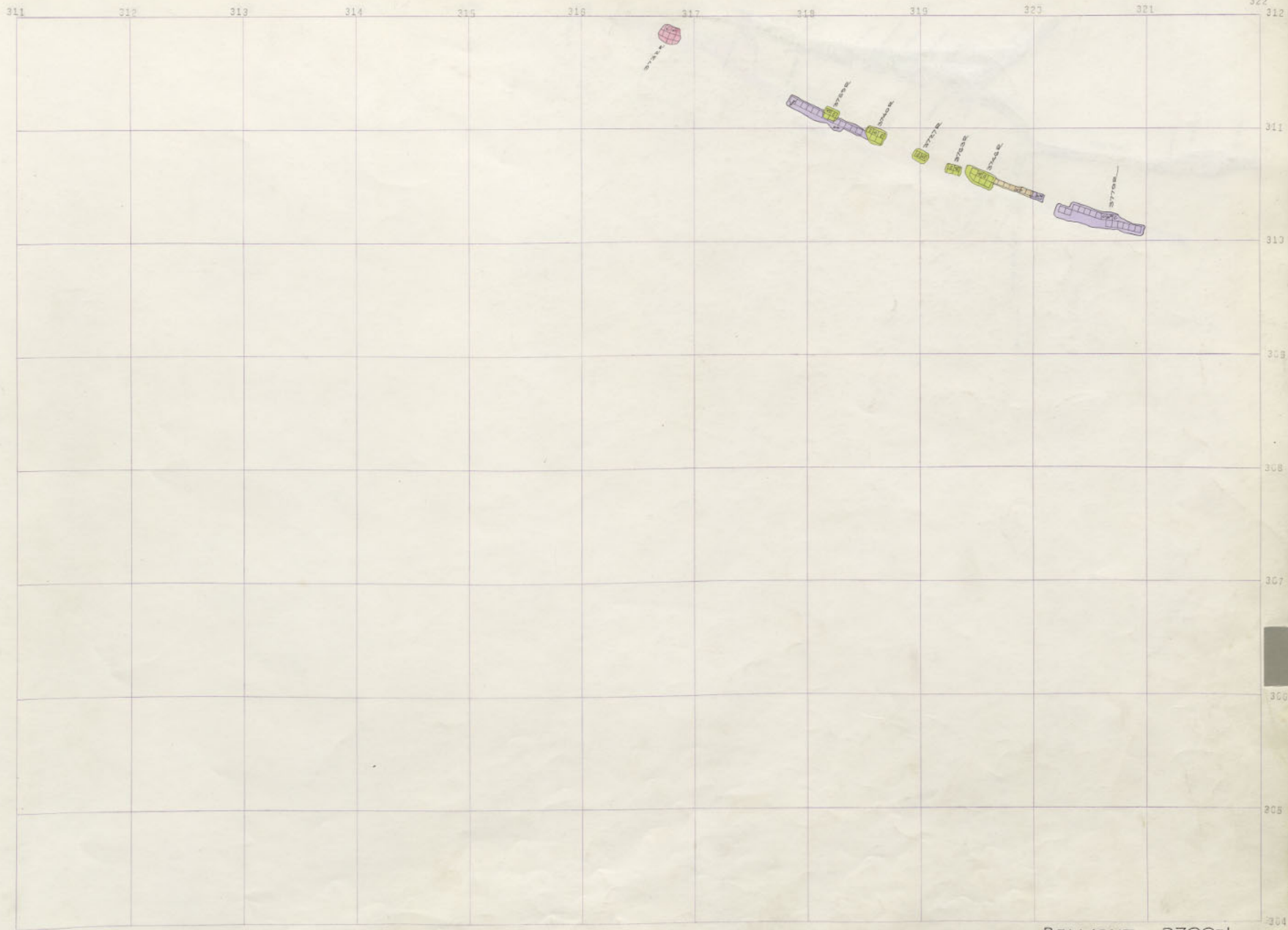

BELMONT 3700-1

BELMONT 3700-1
3700-1

BELMONT 3700-1
3700-1

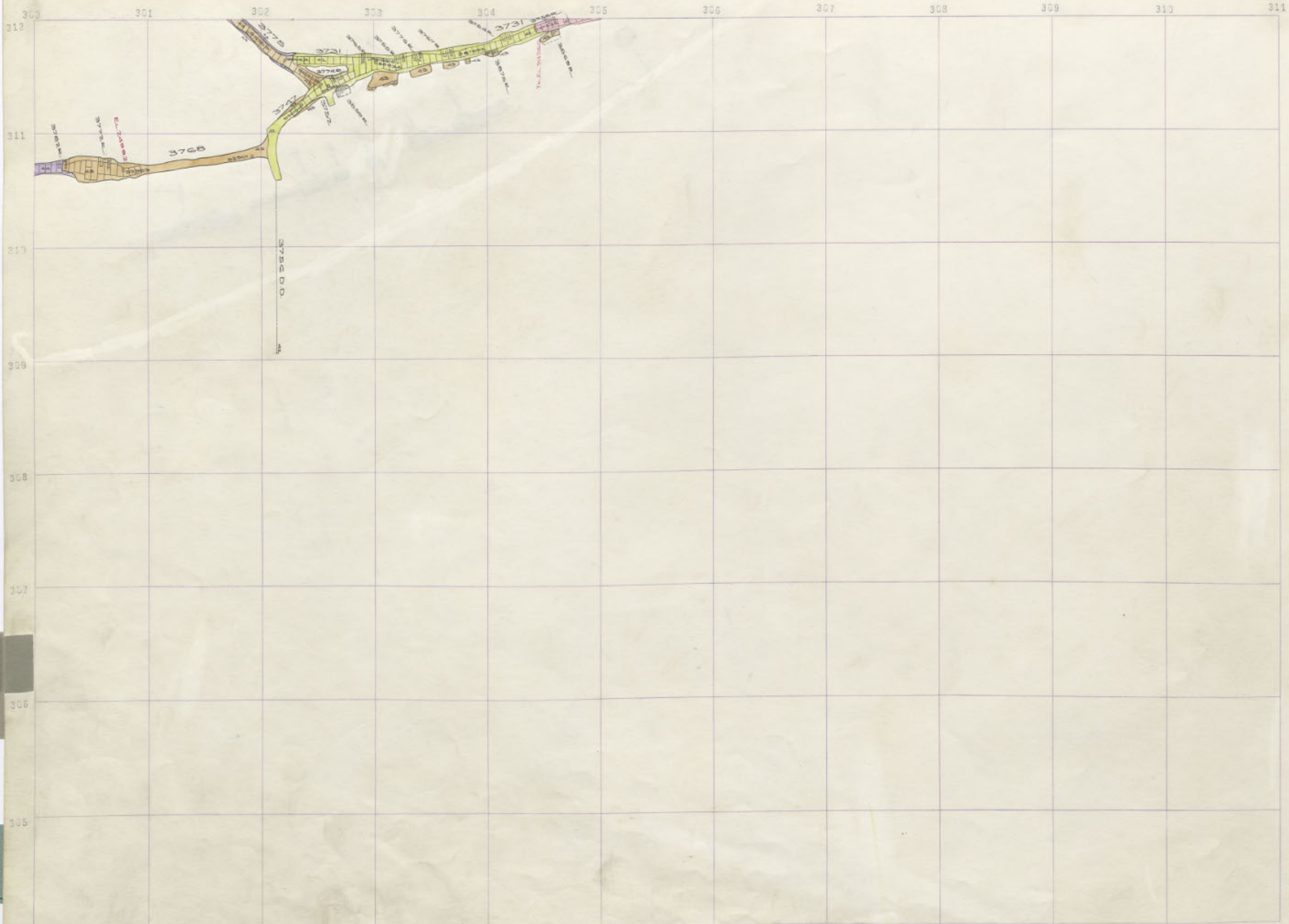

J-15ELM, J723
3800 3700

3900
BELMONT

304 BELMONT 3700 SILL

311 312 313 314 315 316 317 318 319 320 321 322

312
311
310
309
308
307
306
305
304



BELMONT 3700 SILL

3900 BELMONT
021

3900 BELMONT
021

300 301 302 303 304 305 306 307 308 309 310 311

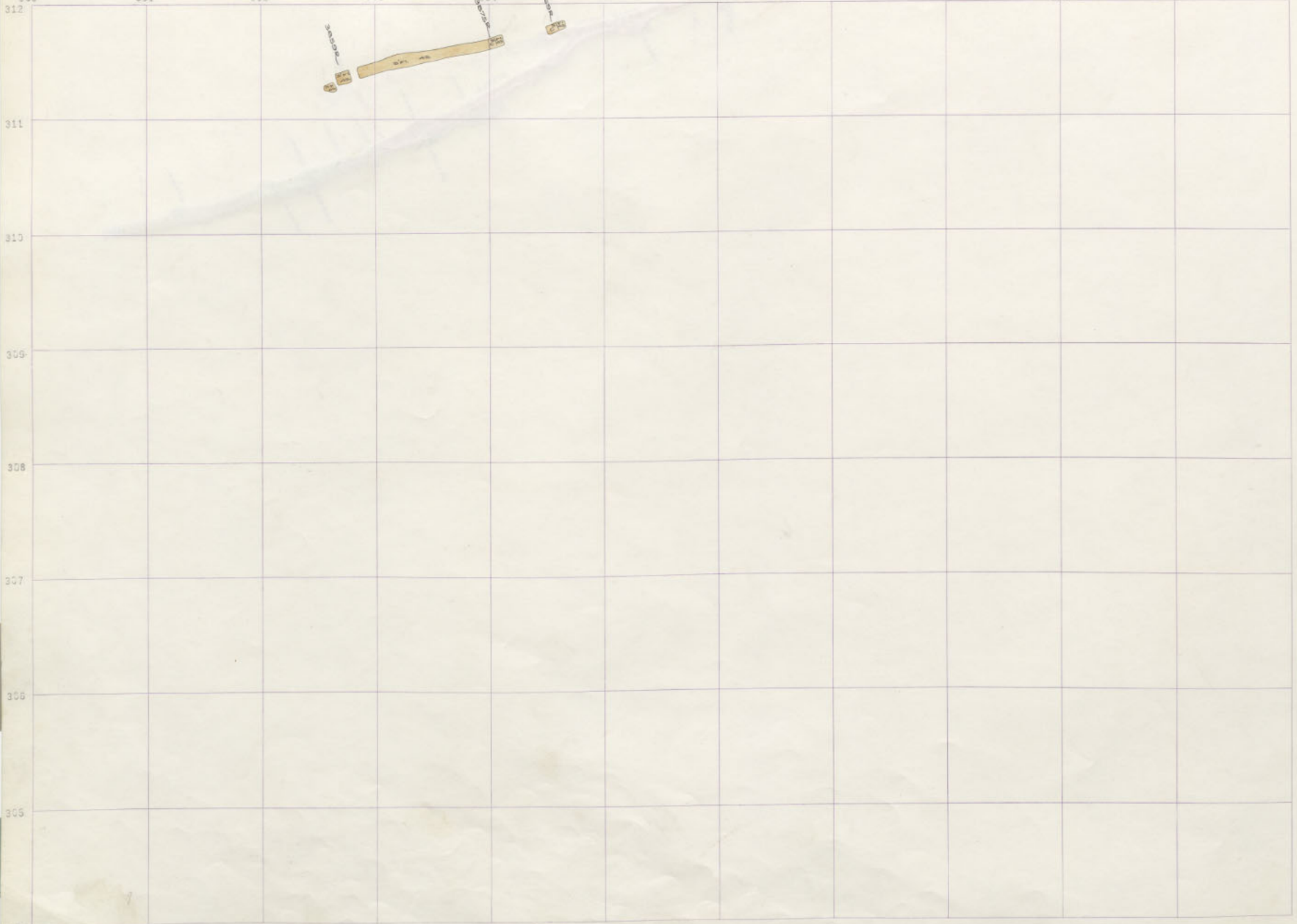

J-29
3800 BELMONT

3900
BELMONT

304 BELMONT 3800-9

311 312 313 314 315 316 317 318 319 320 321 322

312
311
310
309
308
307
306
305
304



BELMONT 3800-9

3900 J
BELMONT
02-1
3800 BELMONT

3900 J
BELMONT
02-1
3800 BELMONT

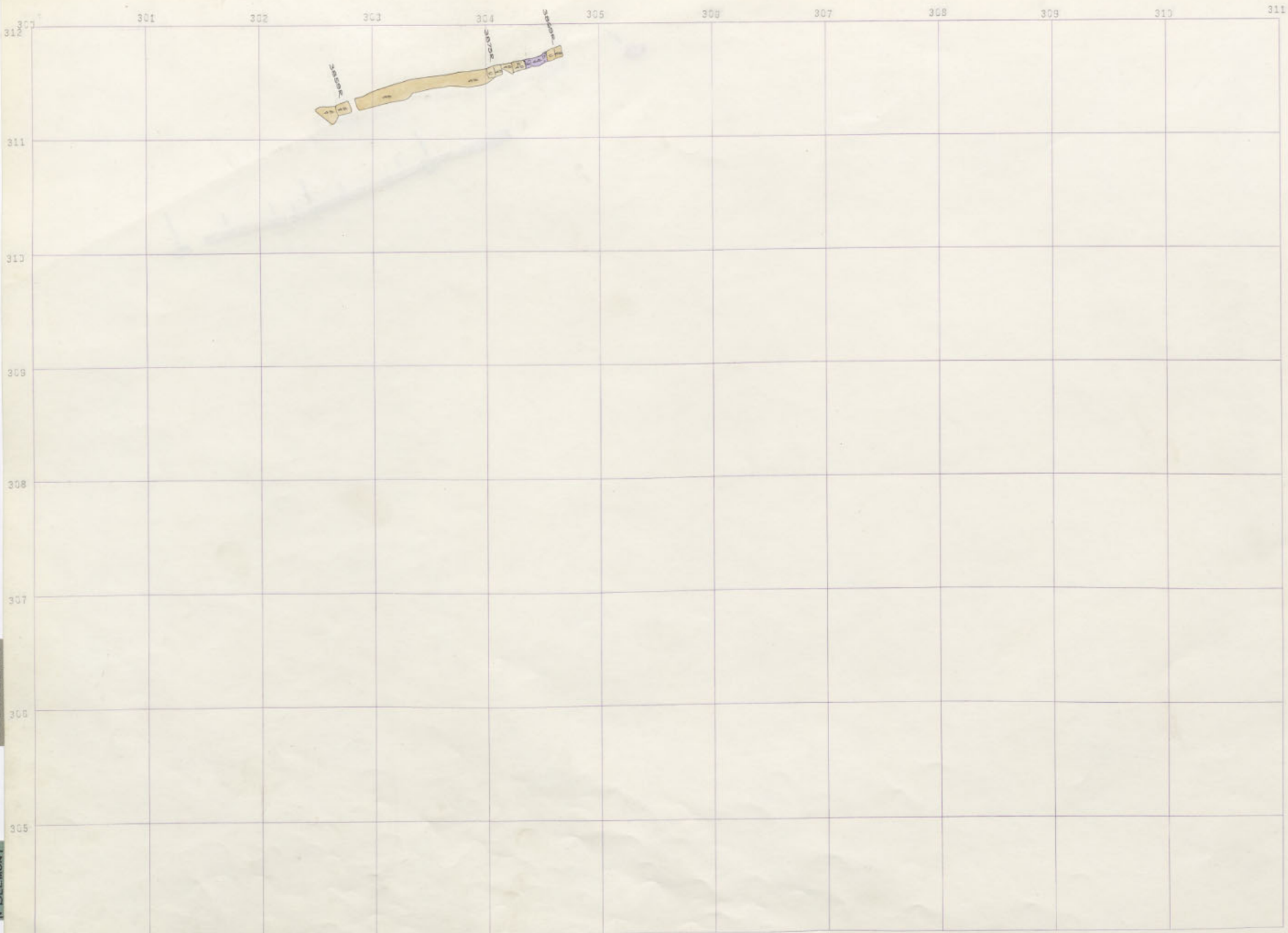

J-29
3800 BELMONT

3900
BELMONT

312	301	302	303	304	305	306	307	308	309	310	311	311
311												
310												
309												
308												
307												
306												
305												
304												

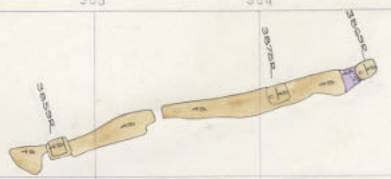

J-29
3800 BELMONT

3900
BELMONT

311 312 313 314 315 316 317 318 319 320 321 322

312
311
310
309
308
307
306
305

CHC

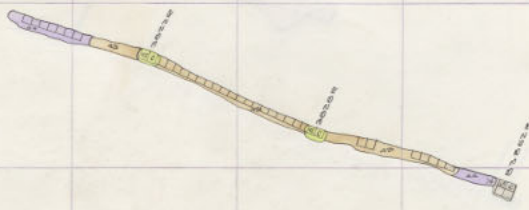

3900 BELMONT
02-1

3900 BELMONT
N

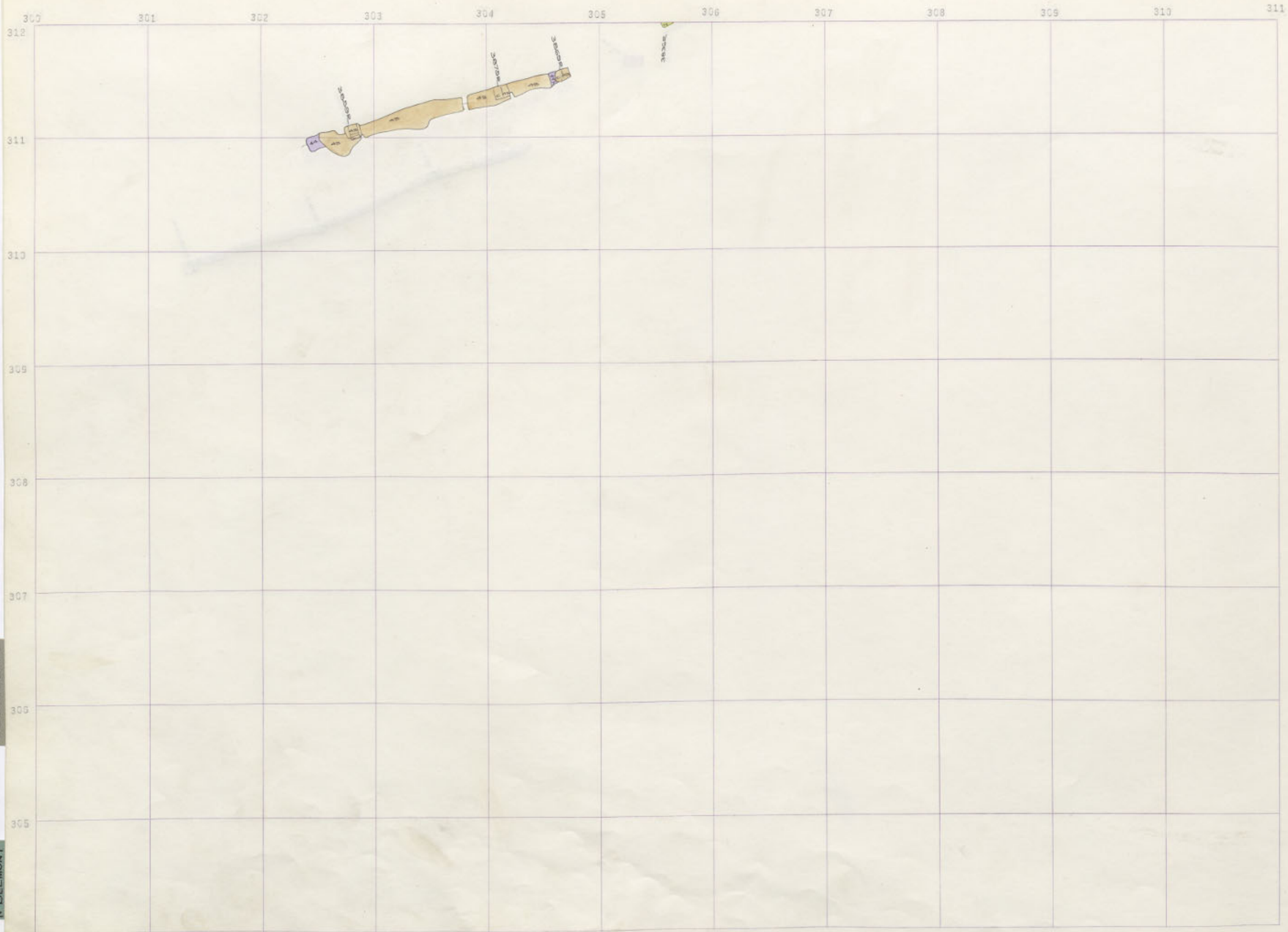

J-29
3800 BEL.MT.

3900
BELMONT

304 BELMONT 3800-6

311 312 313 314 315 316 317 318 319 320 321 322

312
311
310
309
308
307
306
305
304

140



140

BELMONT 3800-G

3800 BELMONT
02-1

3900 BELMONT
02-1

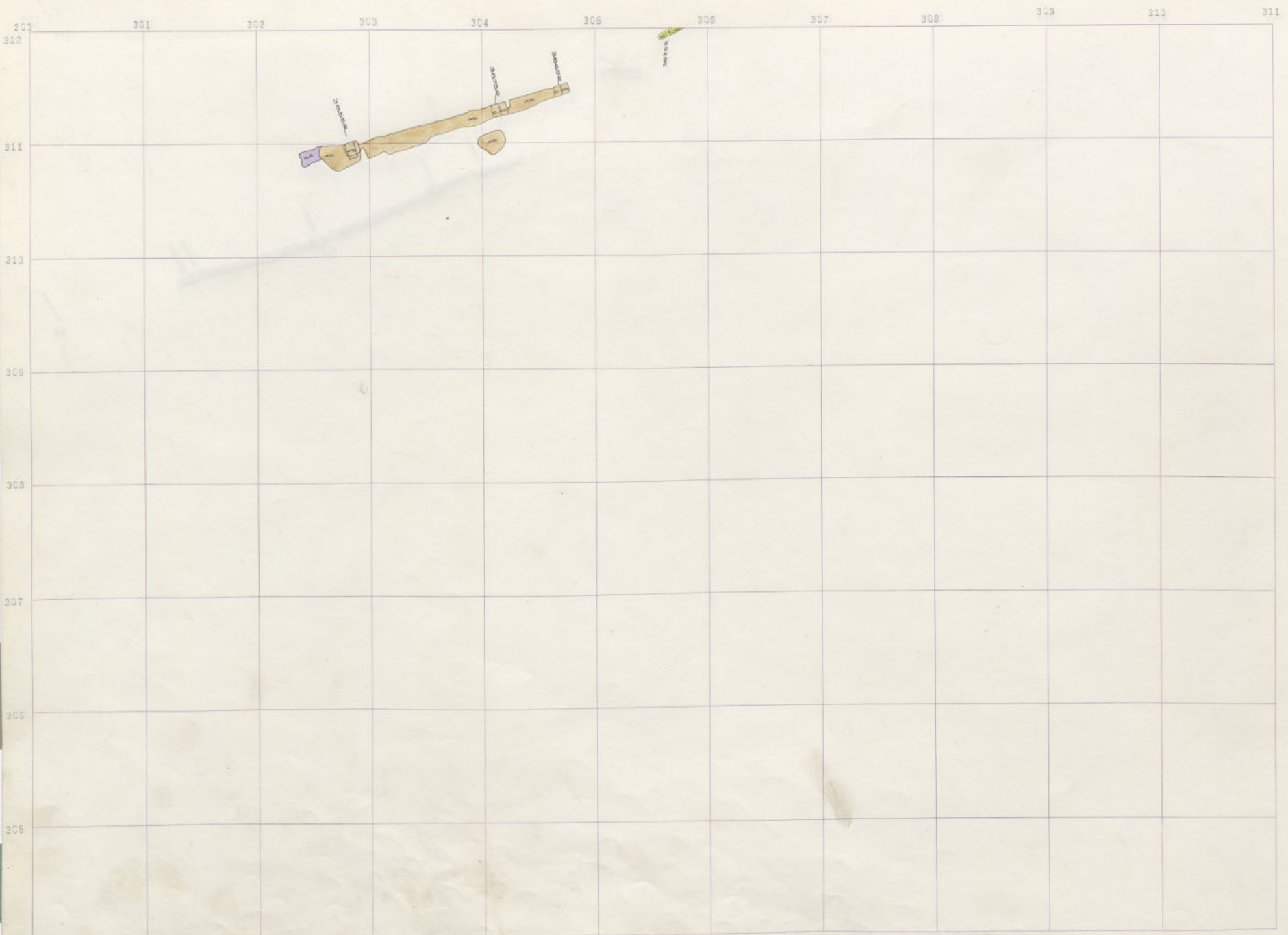

J-29
3800 BELMT.

3900
BELMONT

304 BELMONT 3800-5

311 312 313 314 315 316 317 318 319 320 321 322

312

311

310

309

308

307

306

305

304

317



321

BELMONT 3800-5

3800 BELMONT
02-1

3900 BELMONT
N

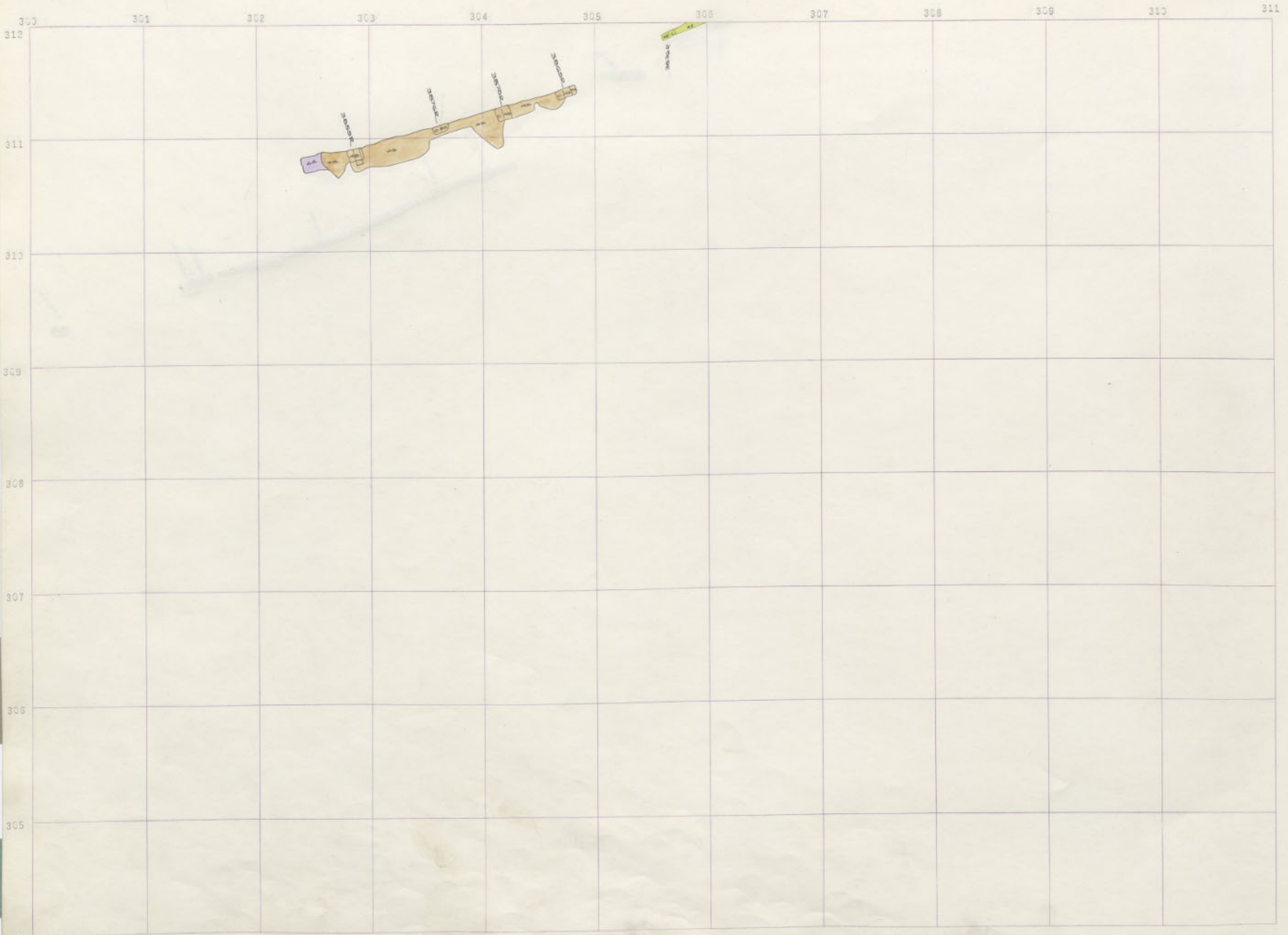

J-29
3800 BELMT.

3900
BELMONT

304 BELMONT 3800-4

311 312 313 314 315 316 317 318 319 320 321 322

312
311
310
309
308
307
306
305
304

317.0

318.0

318.5

319.0

320.0

321.0

BELMONT 3800-4

3800-0000 BELMONT
02-1

3900 BELMONT

2

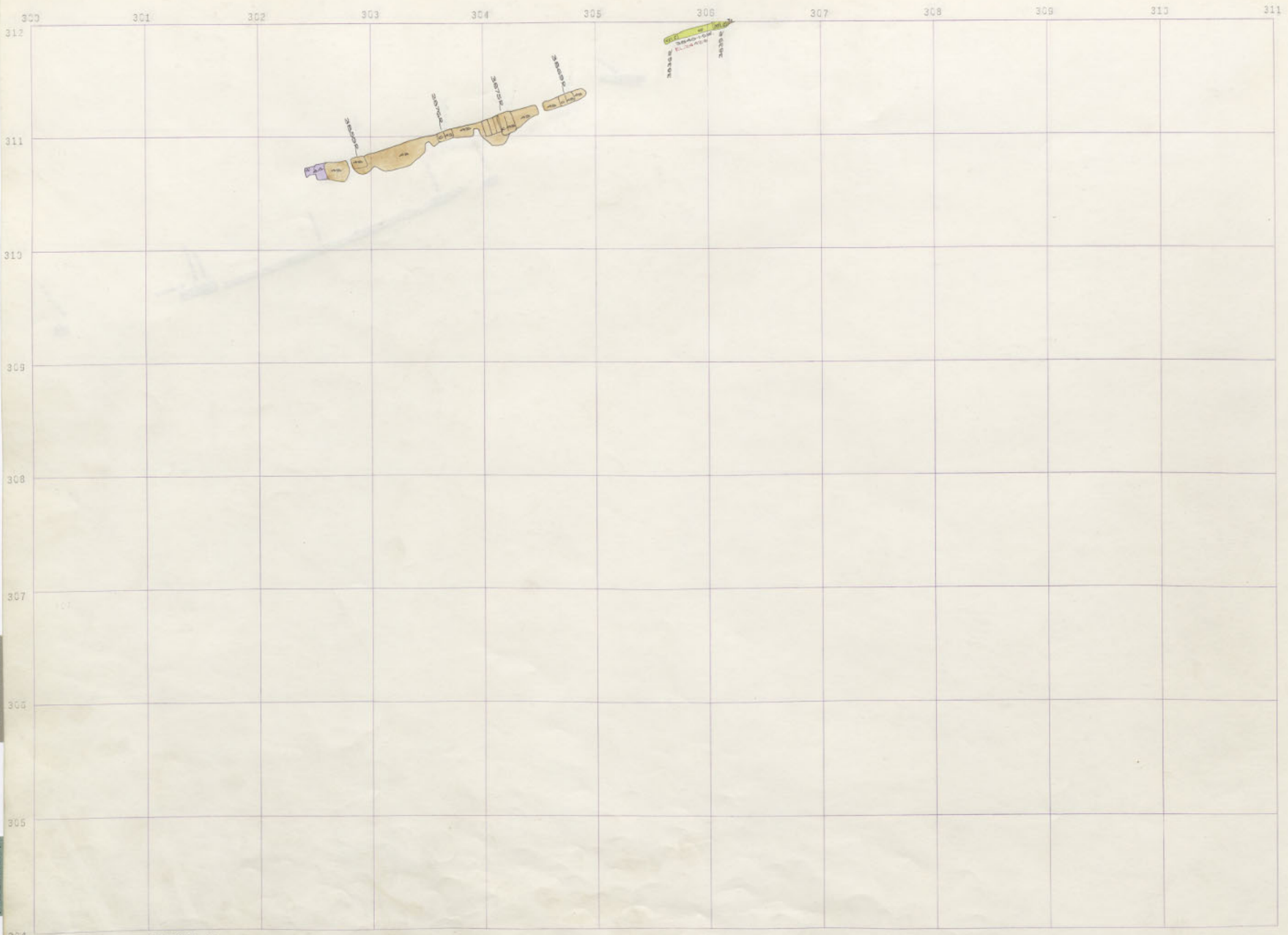

J-29
3800 BELMONT

3900
BELMONT

304 BELMONT 3800-3

311 312 313 314 315 316 317 318 319 320 321 322

312
311
310
309
308
307
306
305
304

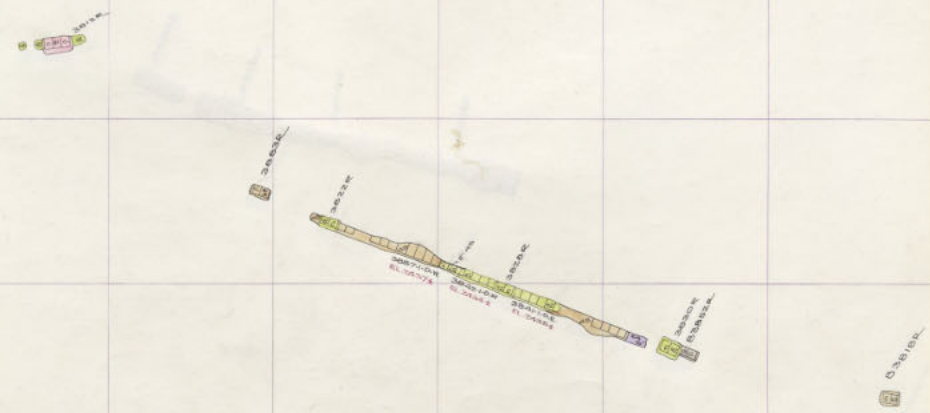

BELMONT 3800-3

3900 J
BELMONT
02-1
3800-3 BELMONT

3900 J
BELMONT
02-1
3800-3 BELMONT

312 300 301 302 303 304 305 306 307 308 309 310 311



3800E
3800F

J-29
3800 BELMONT

3900
BELMONT

304 BELMONT 3800-2.

311

312

313

314

315

316

317

318

319

320

321

322

312

311

310

309

308

307

306

305

304

317
317
317

318
318
318

318
318
318

319
319
319

319
319
319

319
319
319

320
320
320

321
321
321

BELMONT 3800-2

3900 BELMONT
02-1
3800 BELMONT

3900 BELMONT
02-1
3800 BELMONT

300 301 302 303 304 305 306 307 308 309 310 311

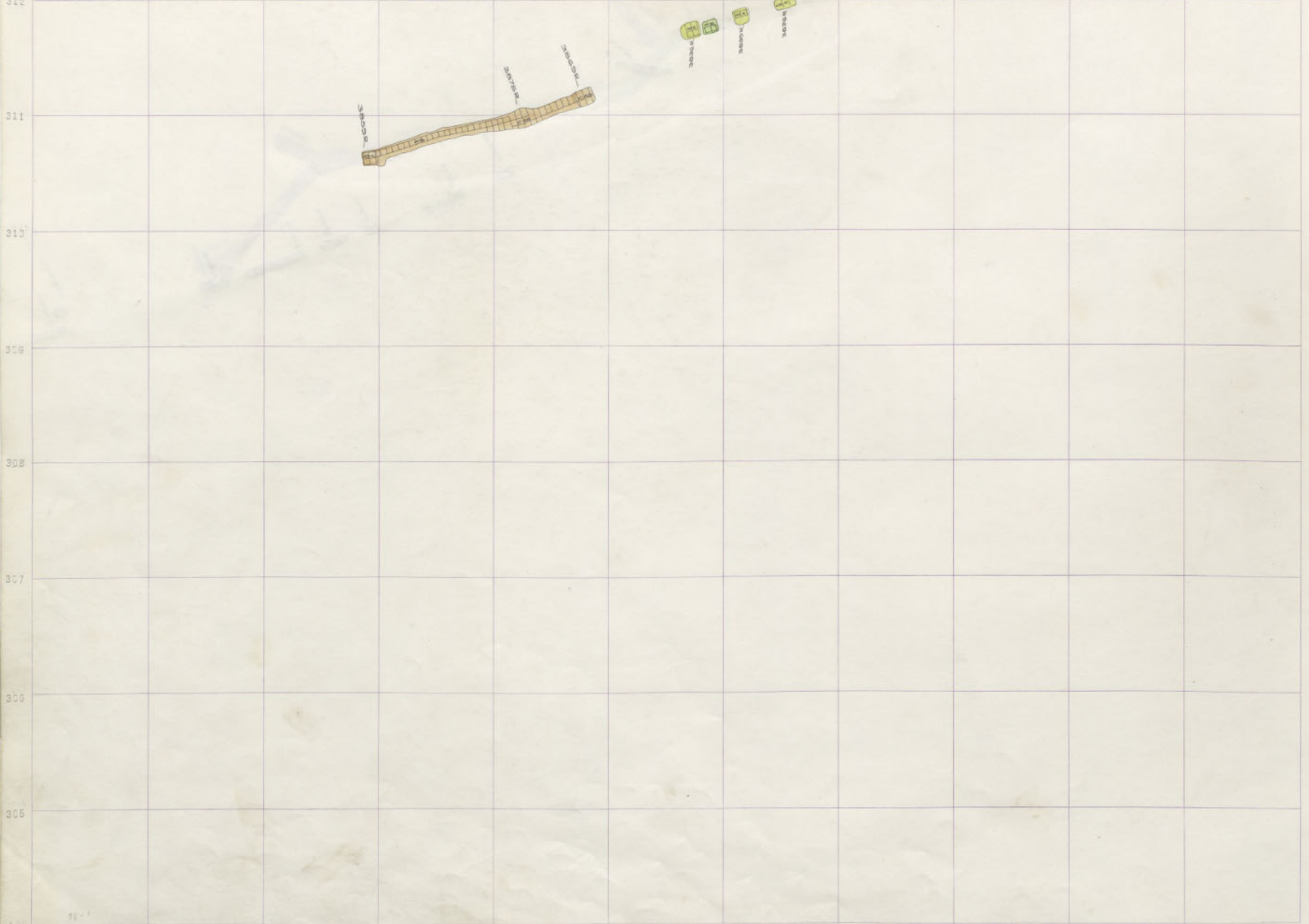

J-29
3800 BELMT.

3900
BELMONT

304 BELMONT 3800-1

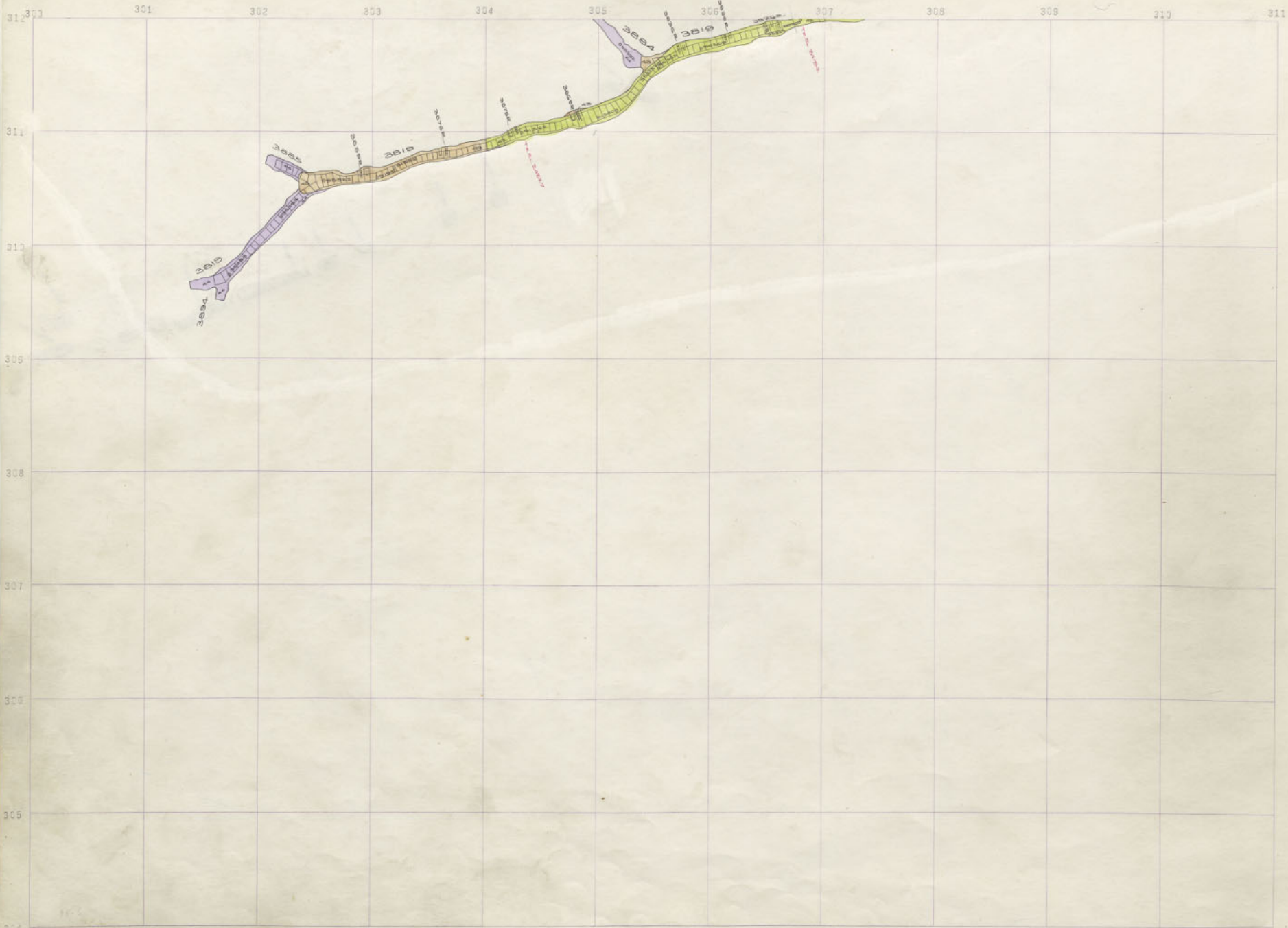

J-29
3800 BELMT.

3900
BELMONT

BELMONT 3800 SILL

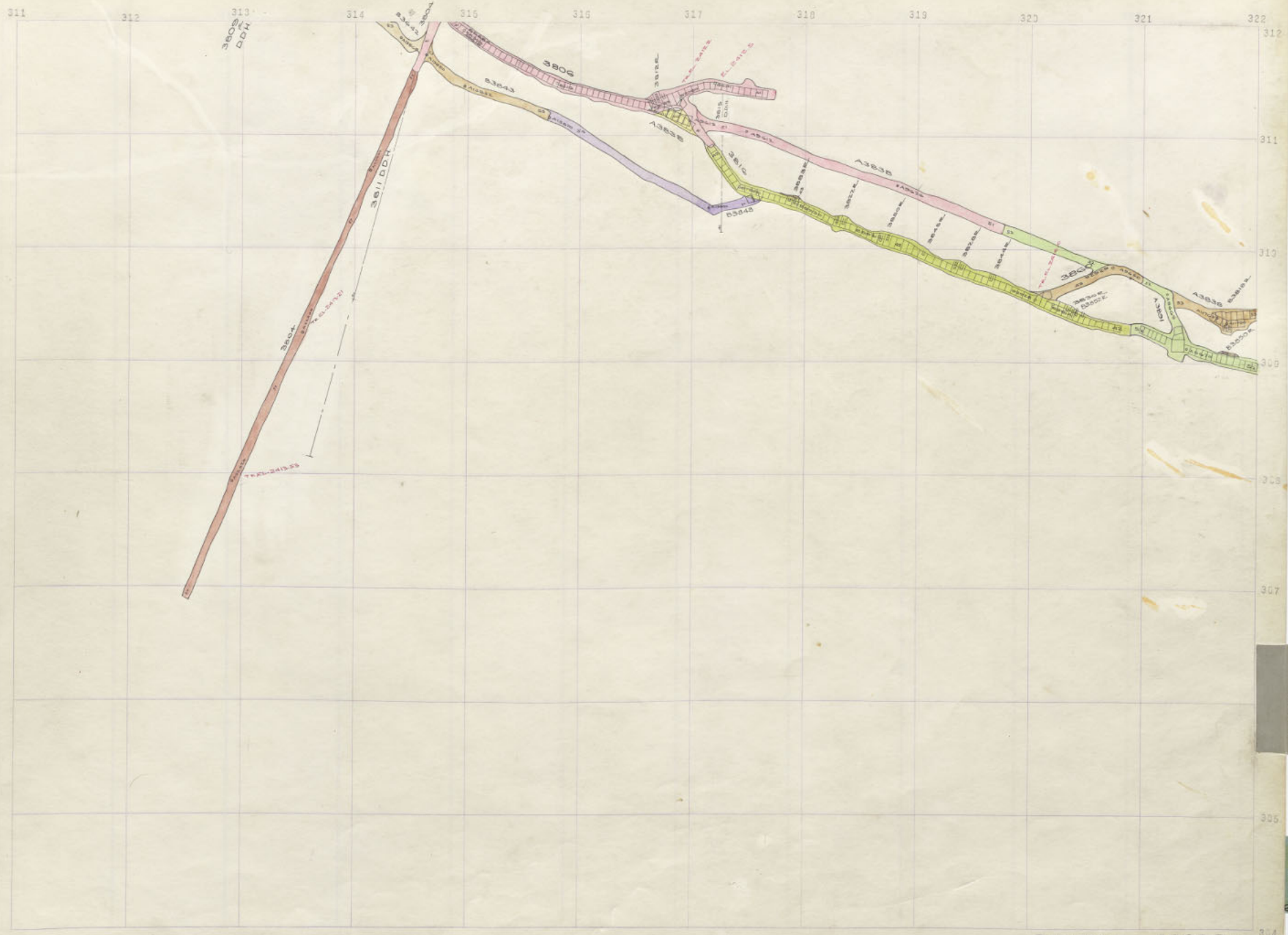

BELMONT 3800 SILL

T.M. 180086
82-J

3900
BELMONT

304

J-29

3800 BELMONT

3900

N BELMONT

311	312	313	314	315	316	317	318	319	320	321	322
											312
											311
											310
											309
											308
											307
											306
											305
											304

3900
 BELMONT
 N

Belmont 3900

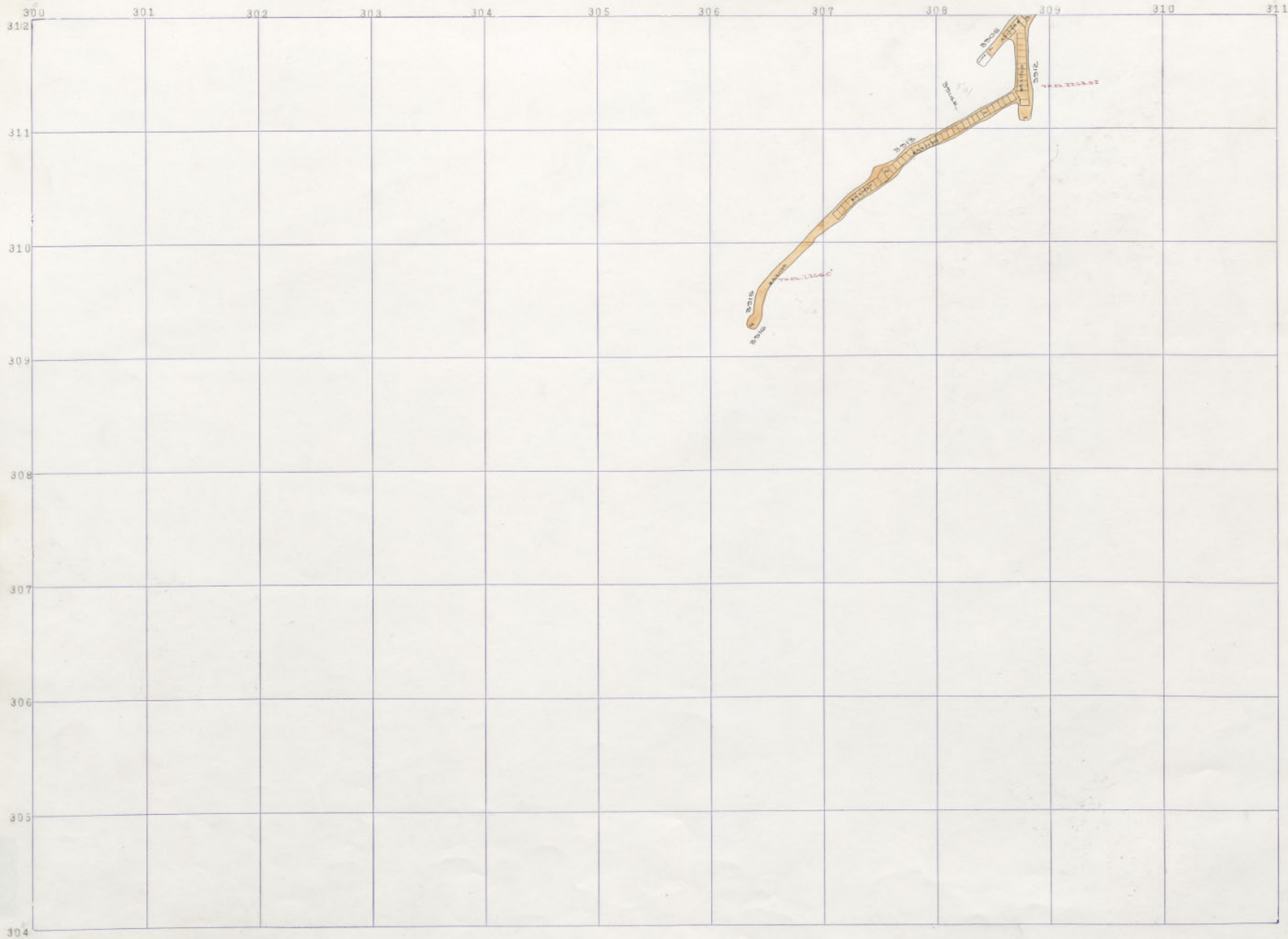

BELMONT 3900

3900
N BELMONT

3900

N BELMONT





