

2  
**STOPE BOOK**  
**SILVER BOW MINE**

6-12  
5751-5752







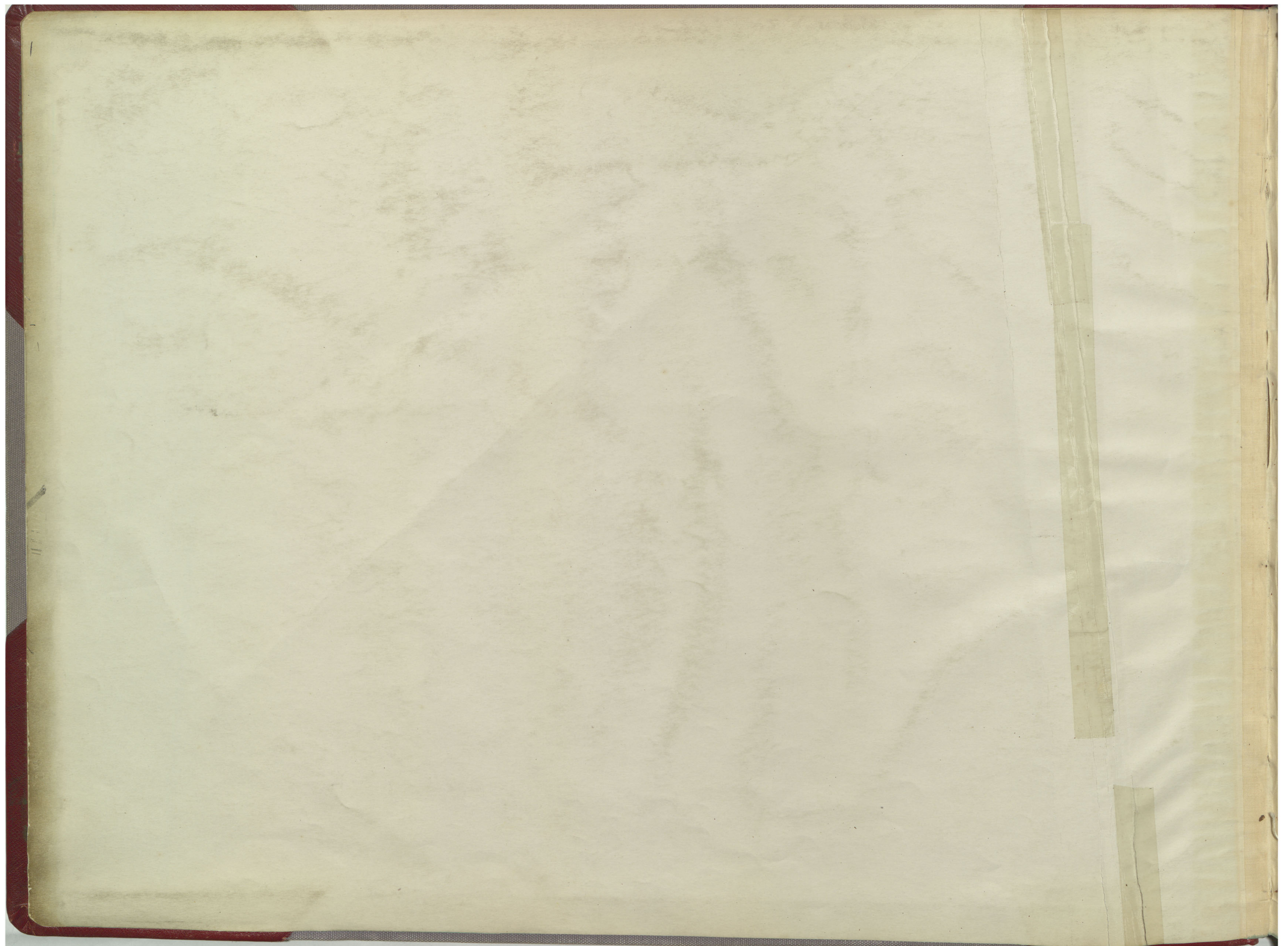



Pittsman  
600



344 345 346 347 348 349 350 351 352 353 354 355

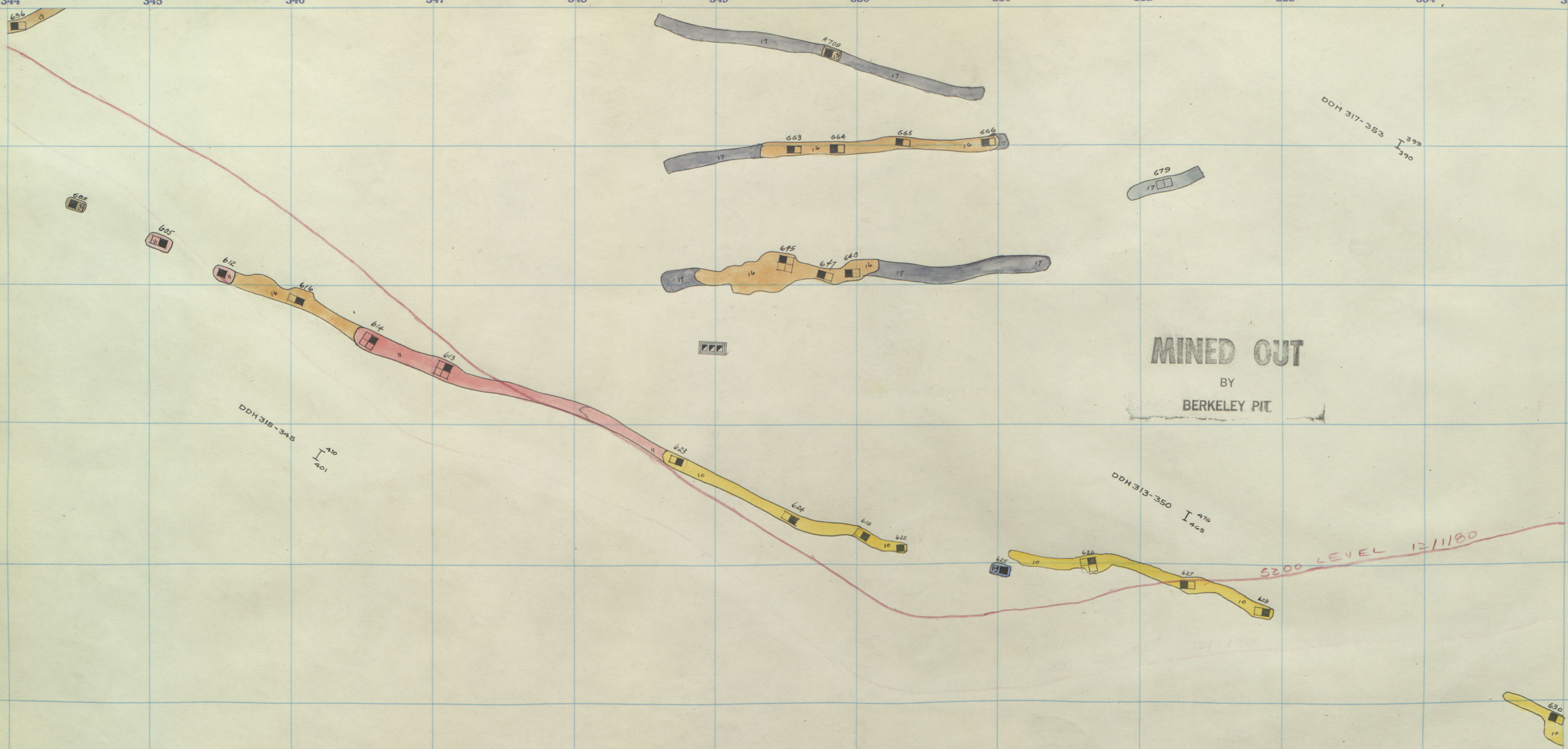

MINED OUT  
BY  
BERKELEY PIT

DDH 318-345  
I 401

DDH 313-350  
I 476  
I 468

5200 LEVEL 12/11/80

DDH 309-343  
I 556  
I 546

Silver Bow #1, 600-13<sup>th</sup> Floor



355 356 357 358 359 360 361 362 363 364 365 366

319  
318  
317  
316  
315  
314  
313  
312

**MINED OUT**

BY  
BERKELEY PIT

5200 LEVEL 12/11/80

5233 LEVEL 1/11/80

RVC-CD01A  
570'  
550'

DDH 316-362  
I 343  
I 335

DDH  
313-360  
I 368  
I 360

632  
10  
10

618R  
622R

ELEV. 5215'

Silver Bow #1, 600-13<sup>th</sup> Floor  
" " #1, 700-27<sup>th</sup> " "  
SILVER BOW #3 600-13

6  
PITTSBURY  
600

7

8

9

10

12



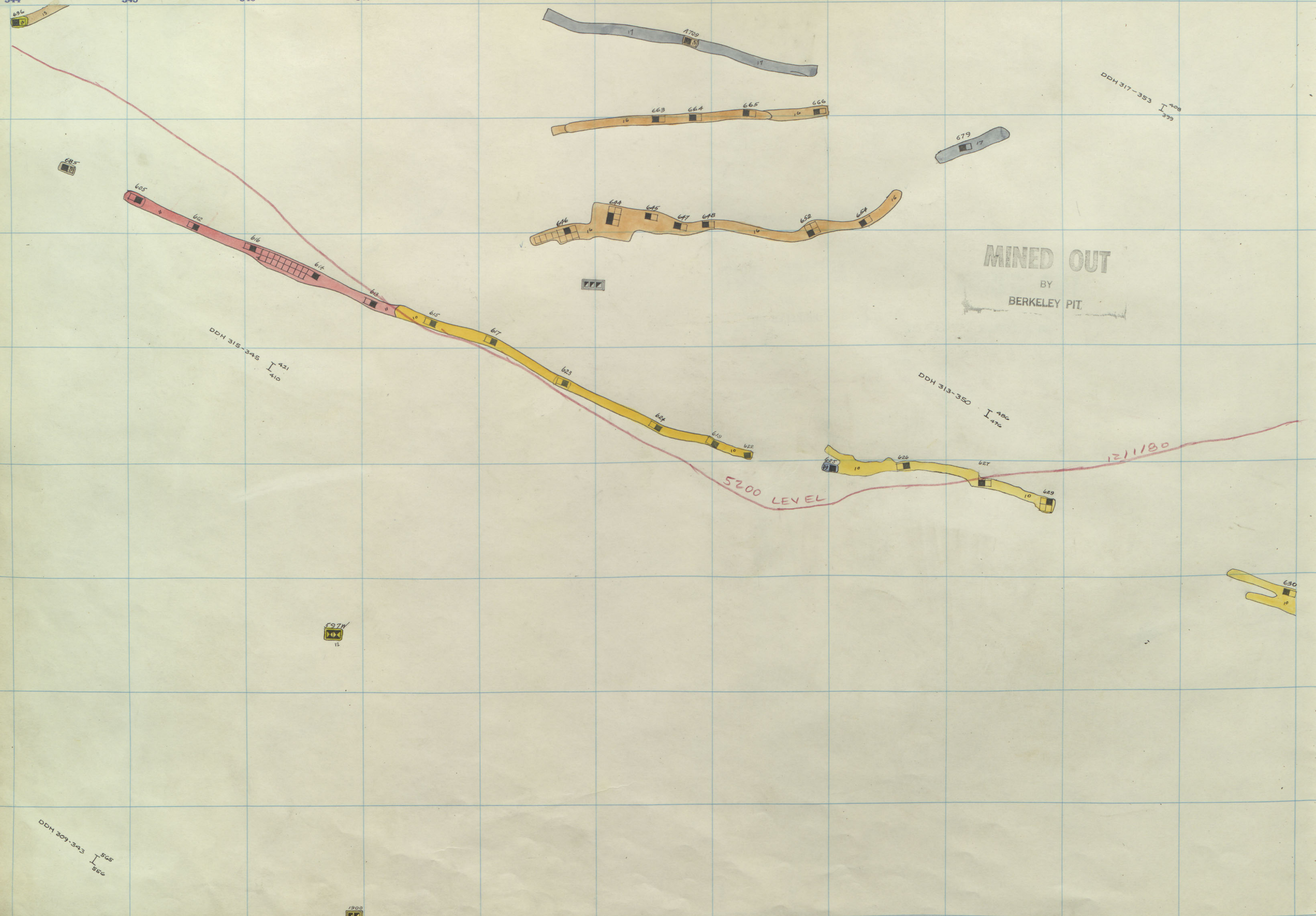

MINED OUT  
BY  
BERKELEY PIT

5200 LEVEL

121180

Silver Bow #1, 600-12<sup>th</sup> Floor



355 356 357 358 359 360 361 362 363 364 365 366

319  
318  
317  
316  
315  
314  
313  
312

**MINED OUT**  
BY  
BERKELEY PIT

5200 LEVEL 12/1180

DDH 310-362  
352  
343

DDH  
313-310  
317  
366

619R  
622R

ELEV. 52.07'

Silver Bow #1, 600-12<sup>th</sup> Floor  
" " #1, 700-26<sup>th</sup> "  
SILVER BOW #3 600-12

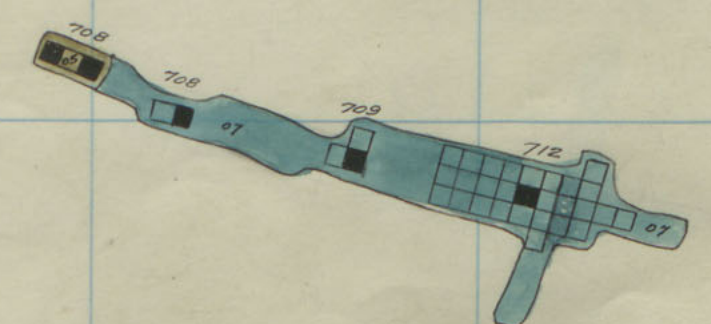
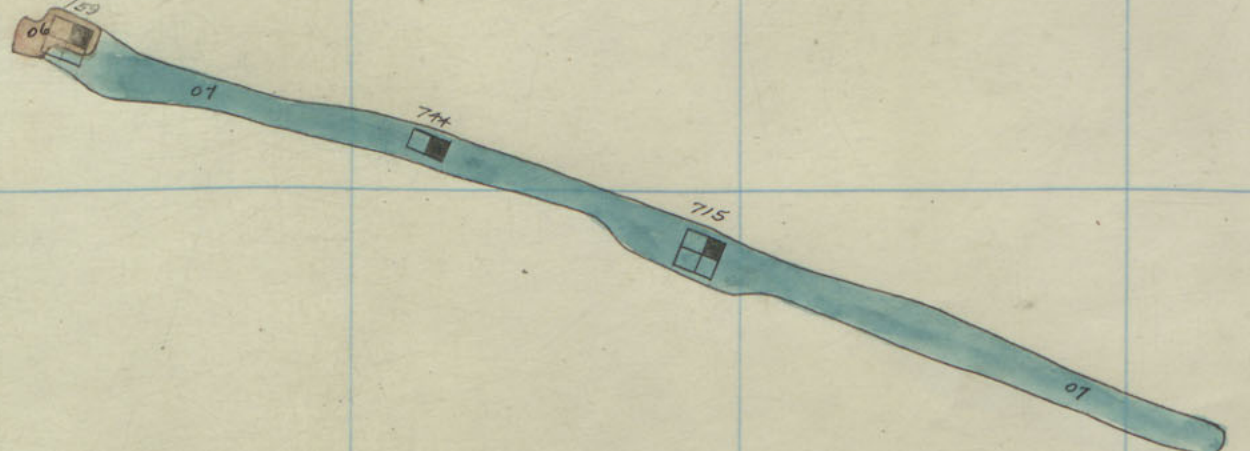
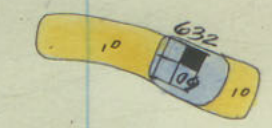
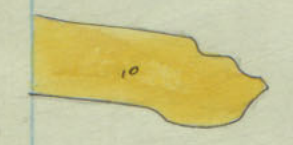

RICCOBIA  
STB

6  
PITTSBURY  
600

7

8

9

10

12



344 345 346 347 348 349 350 351 352 353 354 355

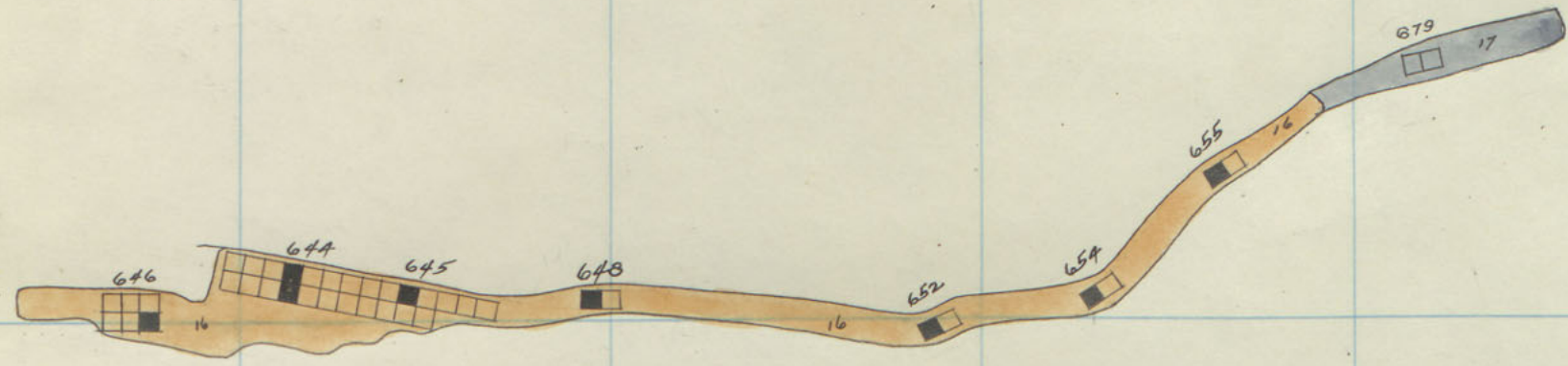
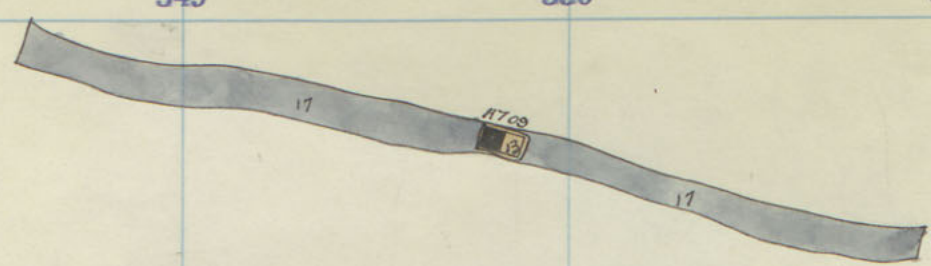

DDH 317-353 I 417 I 408

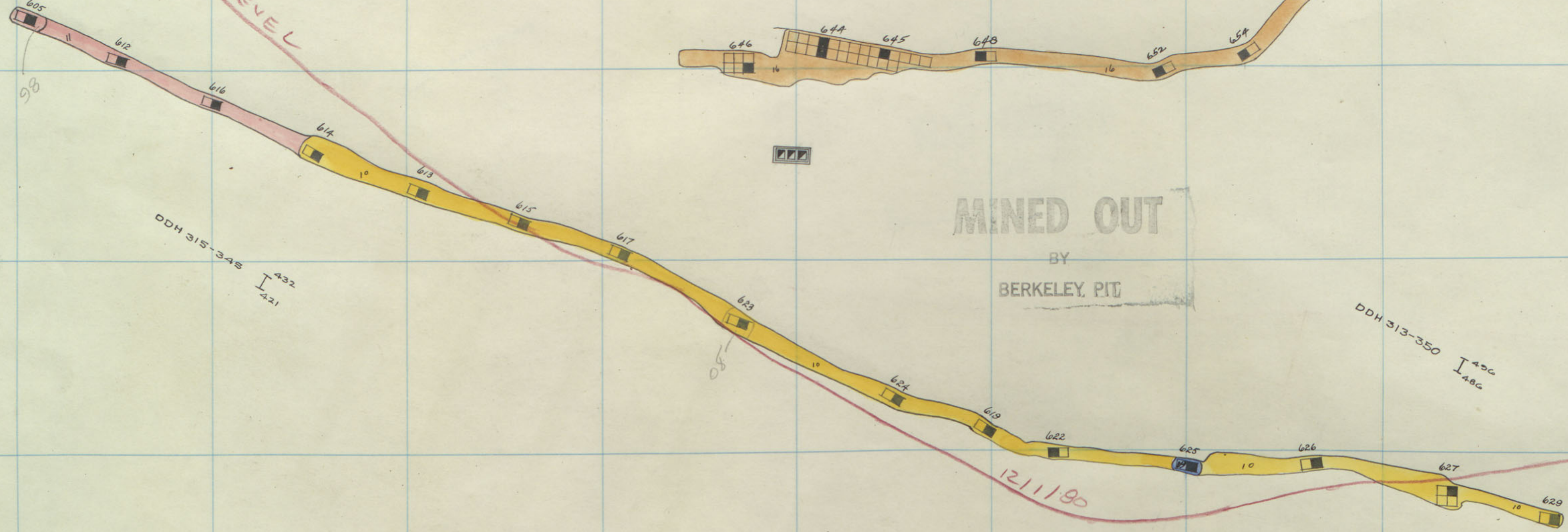

DDH 315-335 I 432 I 431

MINED OUT BY BERKELEY PIT

DDH 313-350 I 406 I 406

DDH 307-343 I 574 I 565

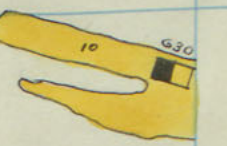



355 356 357 358 359 360 361 362 363 364 365 366

319  
318  
317  
316  
315  
314  
313  
312

MINED OUT  
BY  
BERKELEY PIT

5200 LEVEL 121180

P.C. 2801A  
534'  
557'

P.C. 2801B  
276'  
300'  
E.O.H.

DDH 316-362  
361  
362

DDH  
313-360  
385  
377

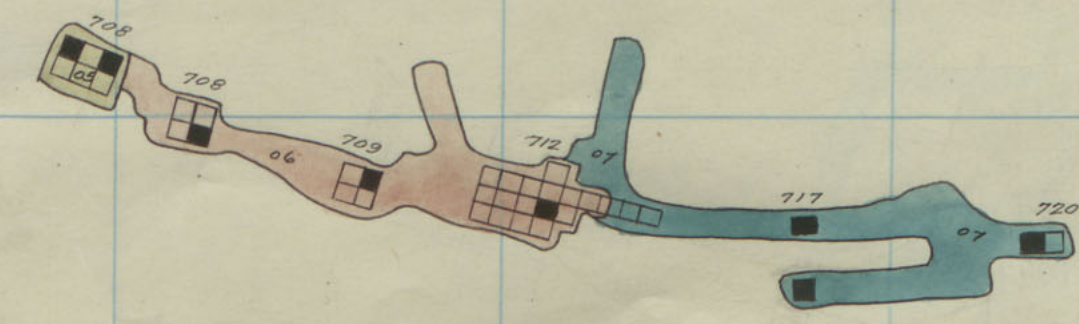
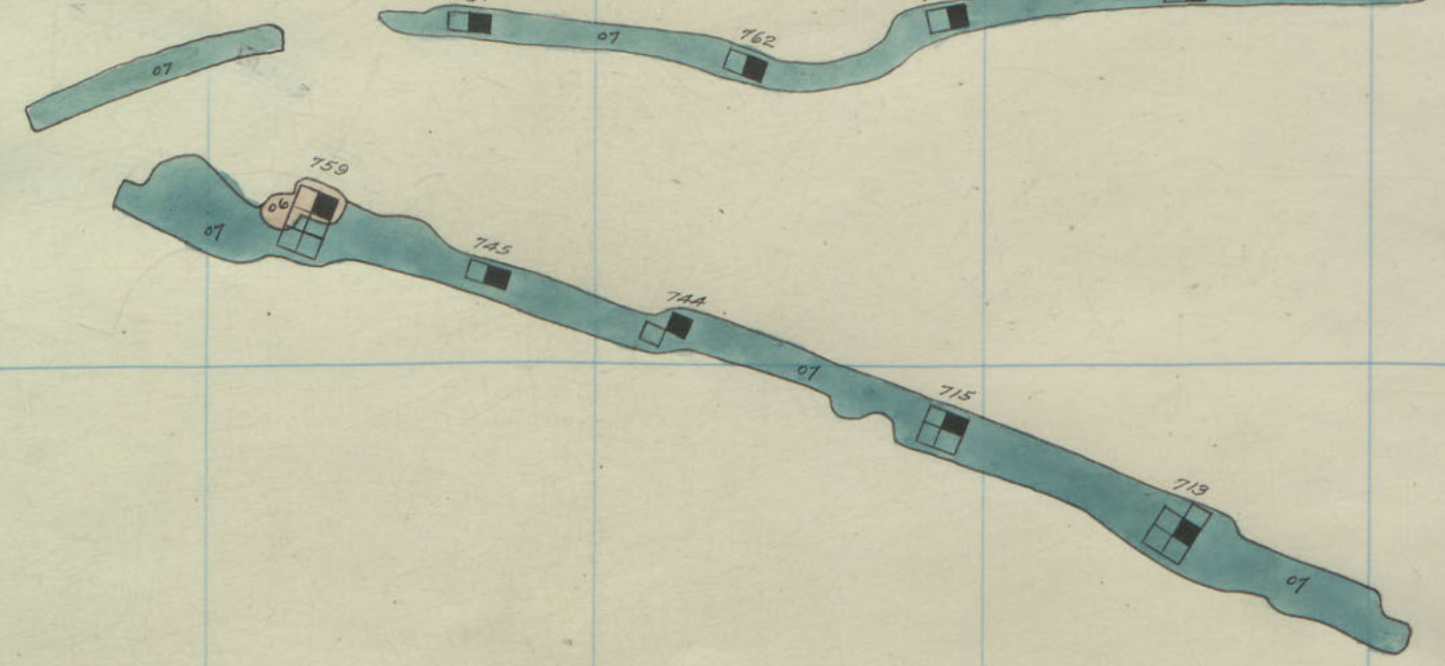

ELEV. 5200

Silver Bow #1, 600-11<sup>th</sup> Floor  
" " #1, 700-25<sup>th</sup> "

6  
PITTSBURGH  
600

7

8

9

10

12



344 345 346 347 348 349 350 351 352 353 354 355

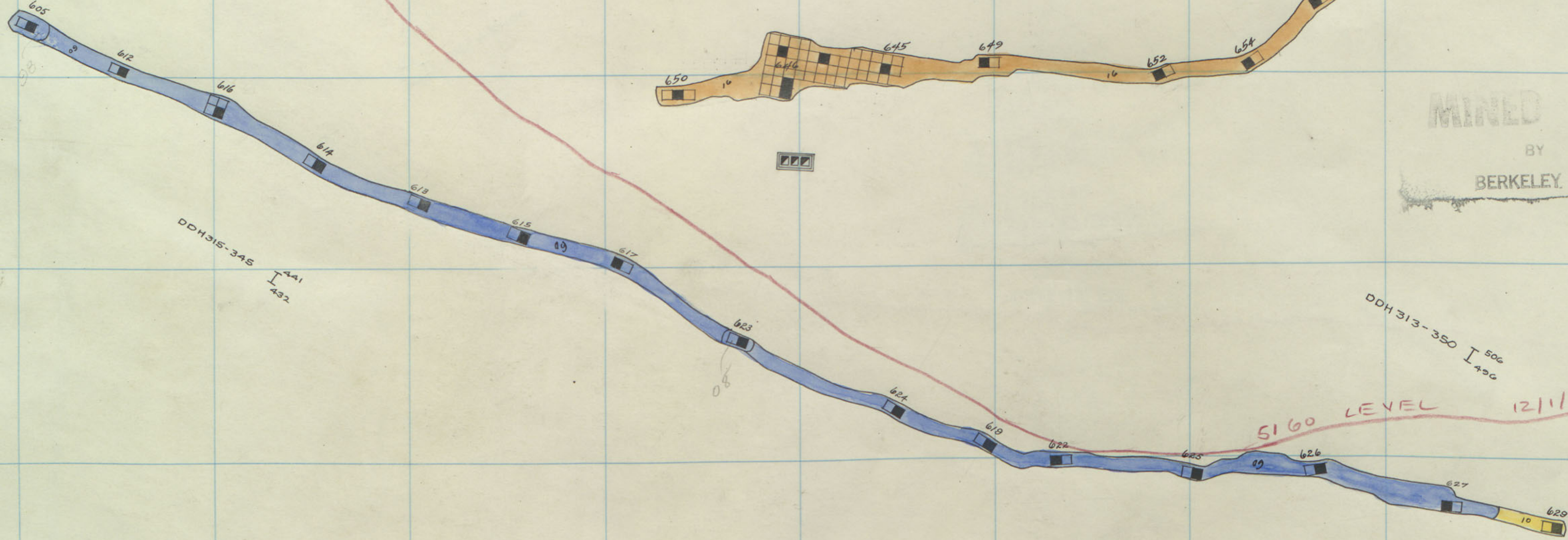
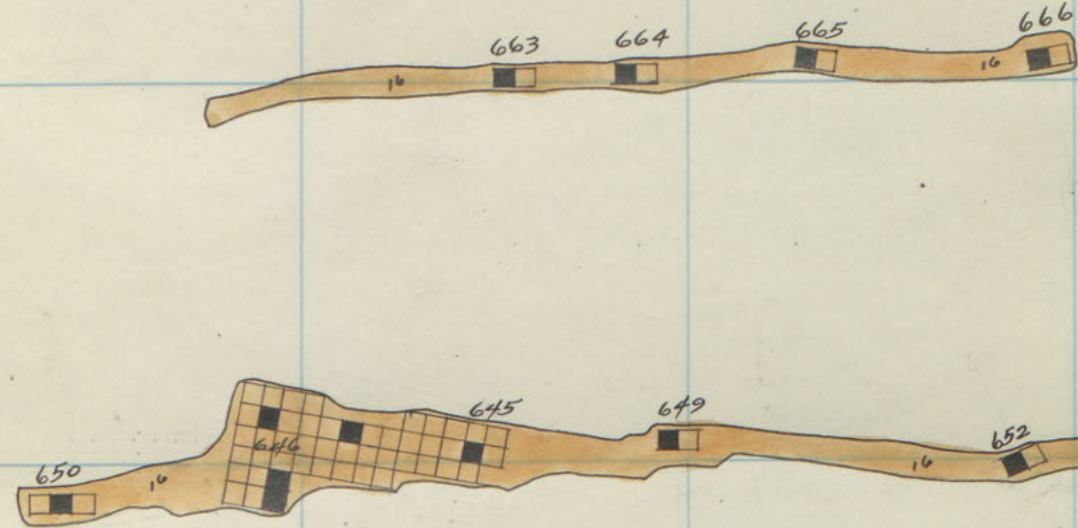
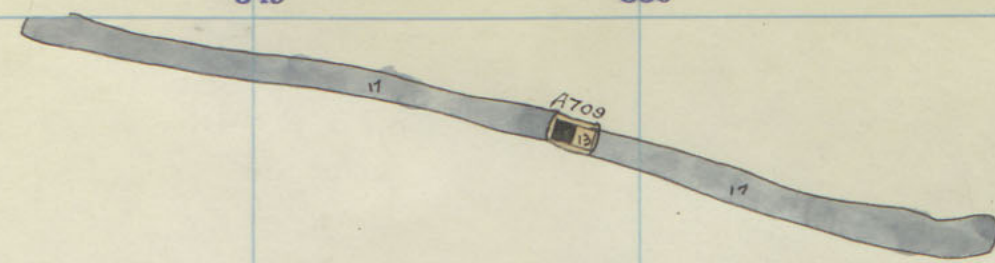

DDH 317-353 I 427

DDH 315-345 I 441  
432

DDH 313-350 I 506  
406

5160 LEVEL 12/1/80

MINED OUT  
BY  
BERKELEY PIT

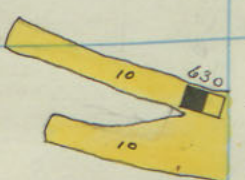

DDH 309-343 I 585  
574



355 356 357 358 359 360 361 362 363 364 365 366

319  
318  
317  
316  
315  
314  
313  
312

MINED OUT  
BY  
BERKELEY P.I.D.

MC-680-A  
516  
984

MC-680-B  
287  
276

DDH316-362  
370  
361

5160 LEVEL 1217180

DDH  
313-360  
385

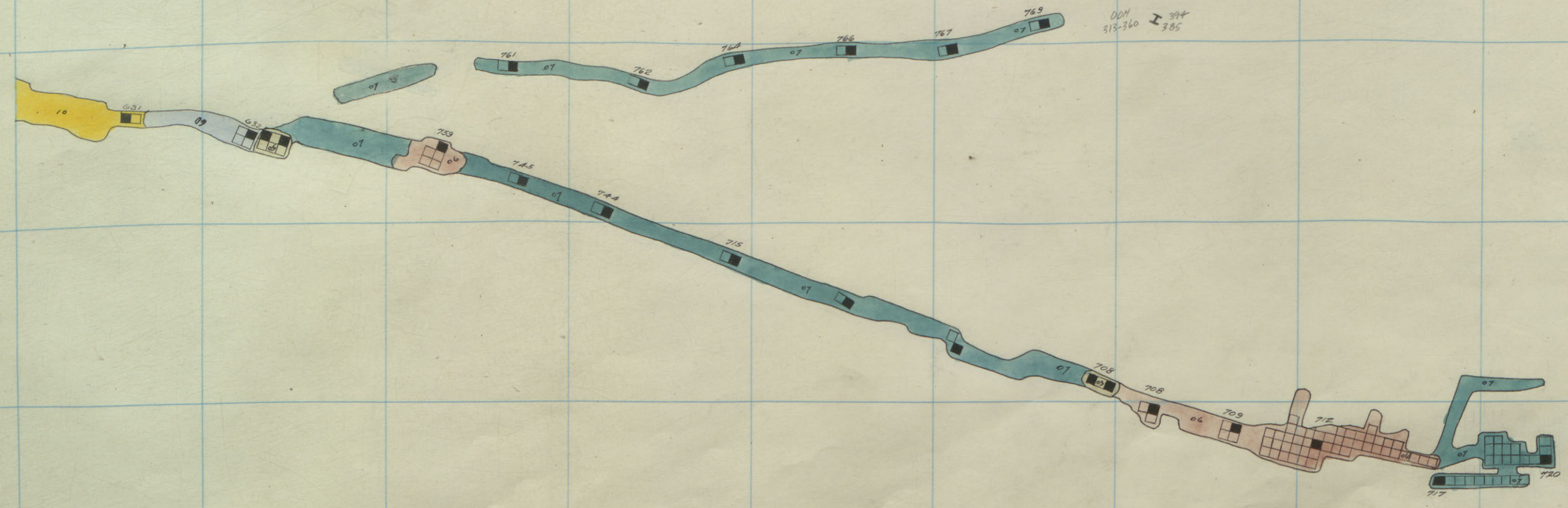

ELEV. 5193'

Silver Bow #1, 600-10<sup>th</sup> Floor  
" " #1, 700-24<sup>th</sup> "



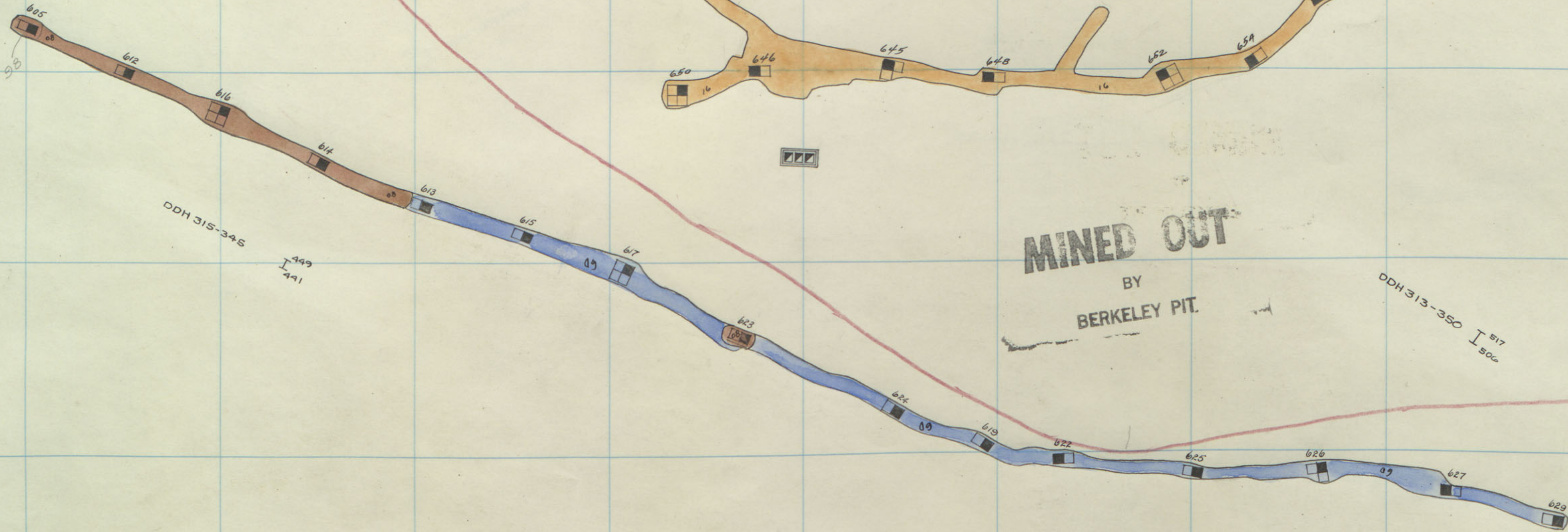
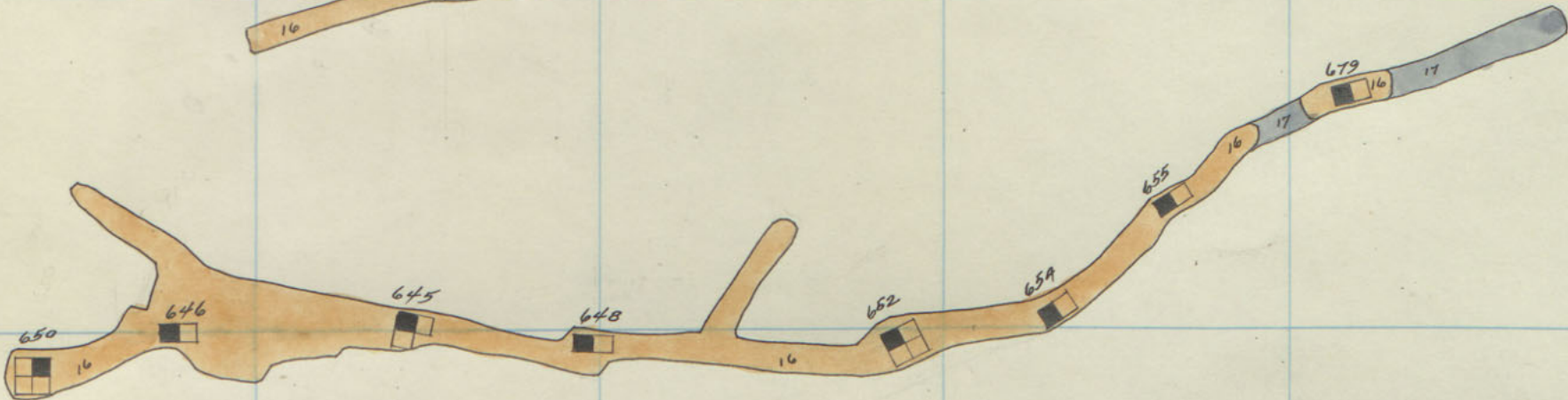
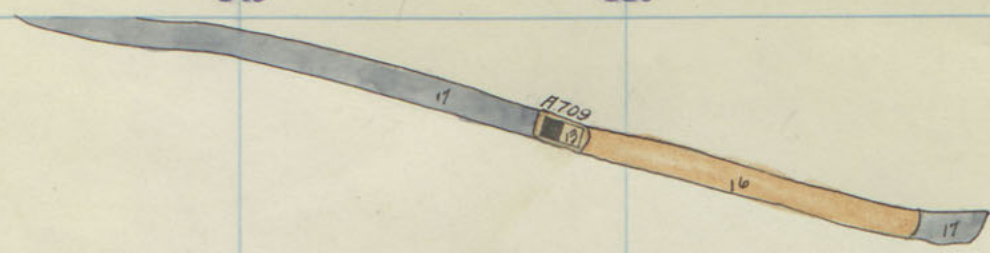
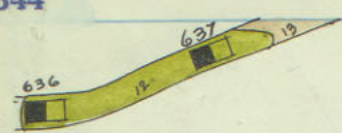

DDH 315-345 I 490 I 491

**MINED OUT**  
BY  
BERKELEY PIT.

DDH 313-350 I 517 I 506

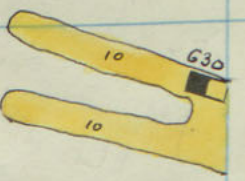

DDH 309-343 I 595 I 588



355 356 357 358 359 360 361 362 363 364 365 366

319  
318  
317  
316  
315  
314  
313  
312

# MINED OUT BY BERKELEY PIT

5160 LEVEL 12/1180

DDH 316-362 378  
1370

R/C-CB01A 490  
510

DDH 513-560 392  
394

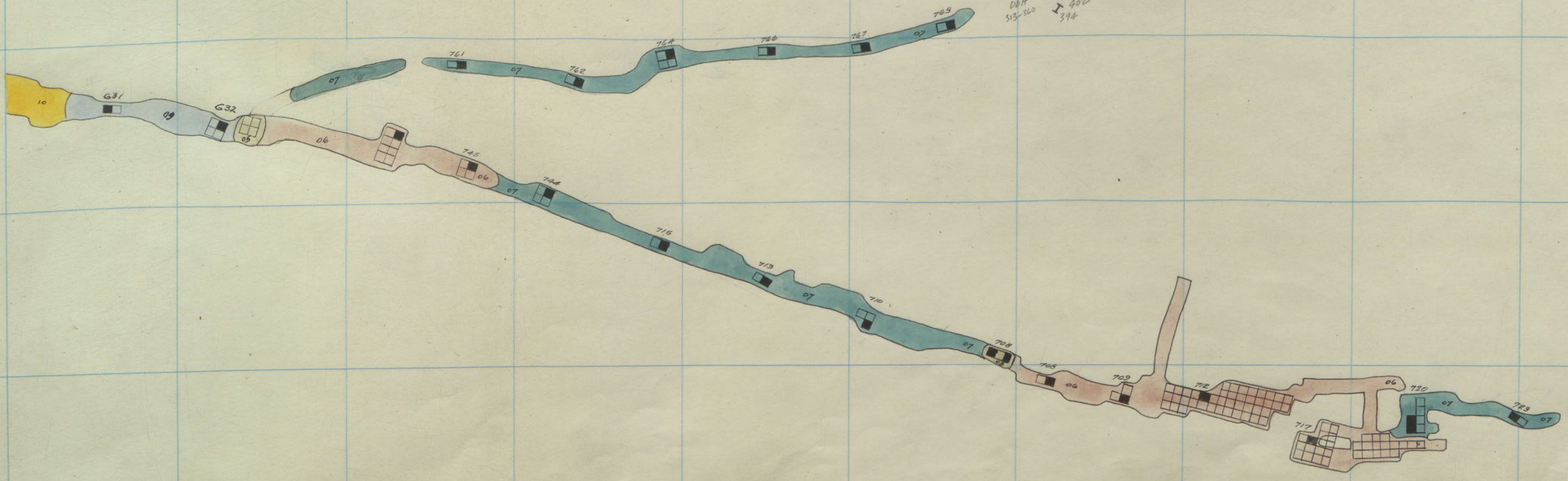

ELEV. 5184'

Silver Bow #1, 600-9<sup>th</sup> Floor  
 " " #1, 700-23<sup>rd</sup> "

6  
7  
8  
9  
10  
12



344 345 346 347 348 349 350 351 352 353 354 355

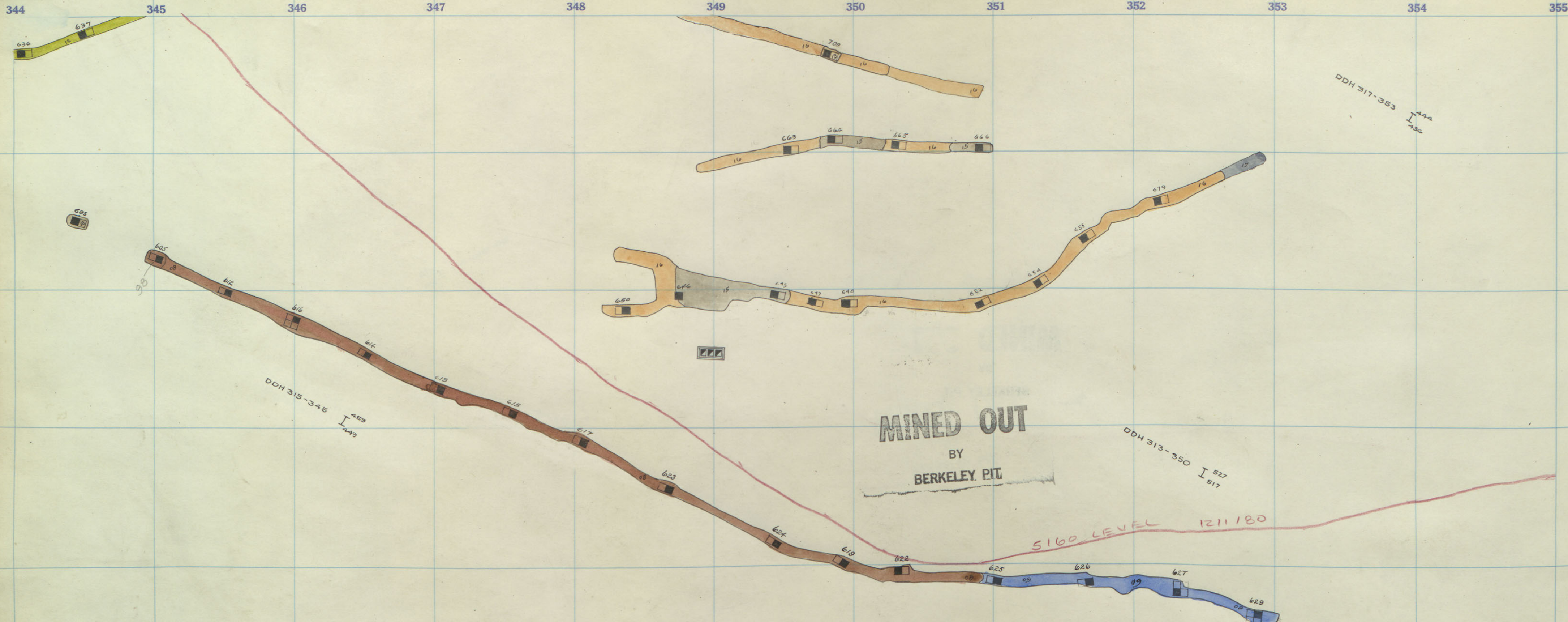

DDH 317-353 I 444 I 730

DDH 315-345 I 463 I 644

MINED OUT BY BERKELEY PIT

DDH 313-350 I 527 I 517

5160 LEVEL 121180

DDH 309-343 I 604 I 595

Silver Bow #1, 600-8<sup>th</sup> Floor



355 356 357 358 359 360 361 362 363 364 365 366

319  
318  
317  
316  
315  
314  
313  
312

**MINED OUT**  
BY  
BERKELEY PIT

5160 LEVEL 12/1/80

DDH 316-362 I 367  
I 378

DDH 313-360 I 411  
I 402

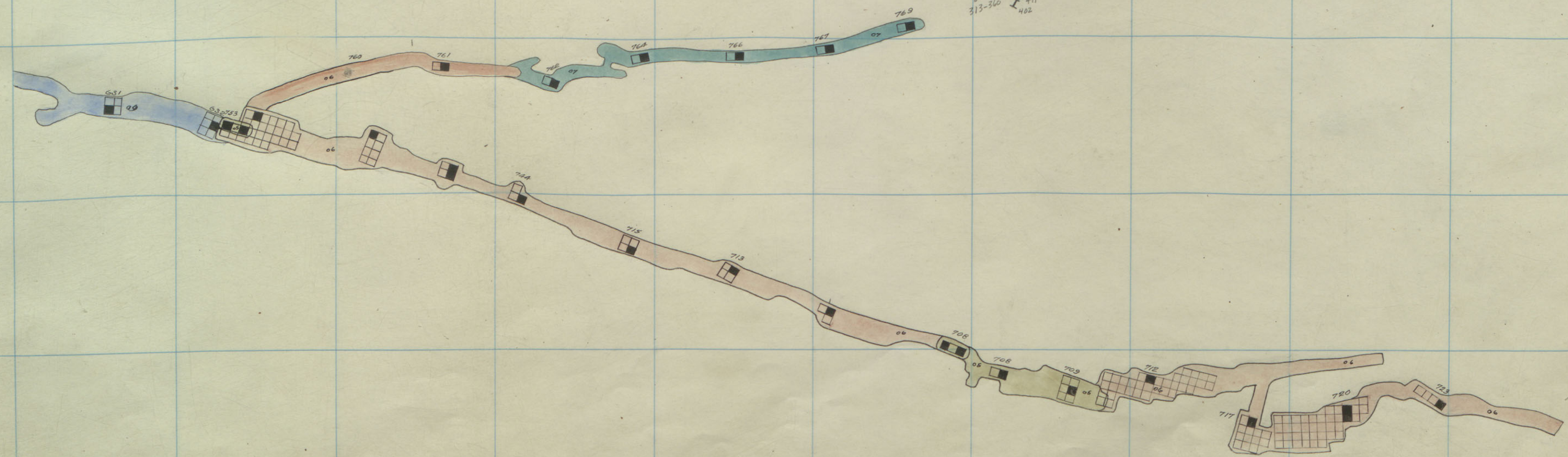

ELEV. 5179' Silver Bow #1, 600 - 8<sup>th</sup> Floor  
" " #1, 700 - 22<sup>nd</sup> "

6  
PITTSBURGH  
600

7

8

9

10

12



344 345 346 347 348 349 350 351 352 353 354 355

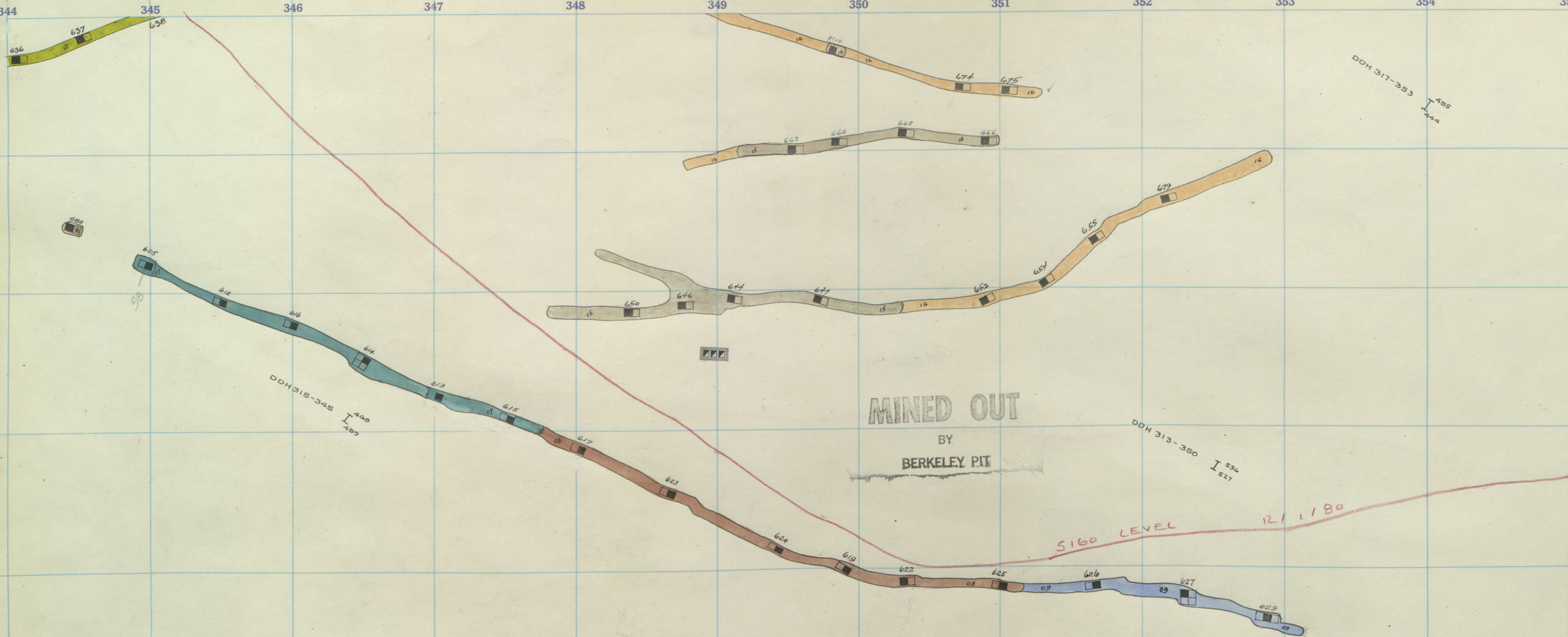

DDH 317-353 I 485 I 444

DDH 318-348 I 400 I 489

MINED OUT BY BERKELEY PIT

DDH 313-350 I 536 I 527

5160 LEVEL 121180

537M

DDH 309-343 I 612 I 602

Silver Bow #1, 600-7th Floor



355 356 357 358 359 360 361 362 363 364 365 366

319

318

317

316

315

314

313

312

MINED OUT  
BY  
BERKELEY PIT

S160 LEVEL

1211/80

DDH 316-362  
I 396  
I 387

DDH 313-360  
I 419  
I 411

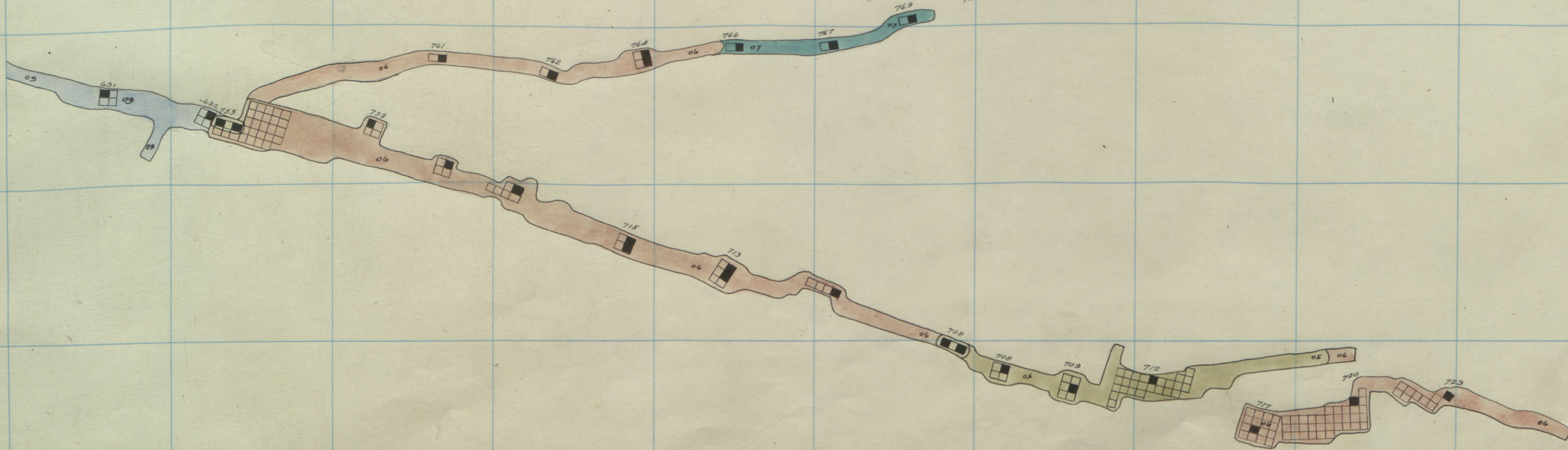

Elev. 5172

Silver Bow #1, 600-7th Floor  
" " #1, 700-21st

6  
PITTSBURGH  
600

7

8

9

10

12



344 345 346 347 348 349 350 351 352 353 354 355

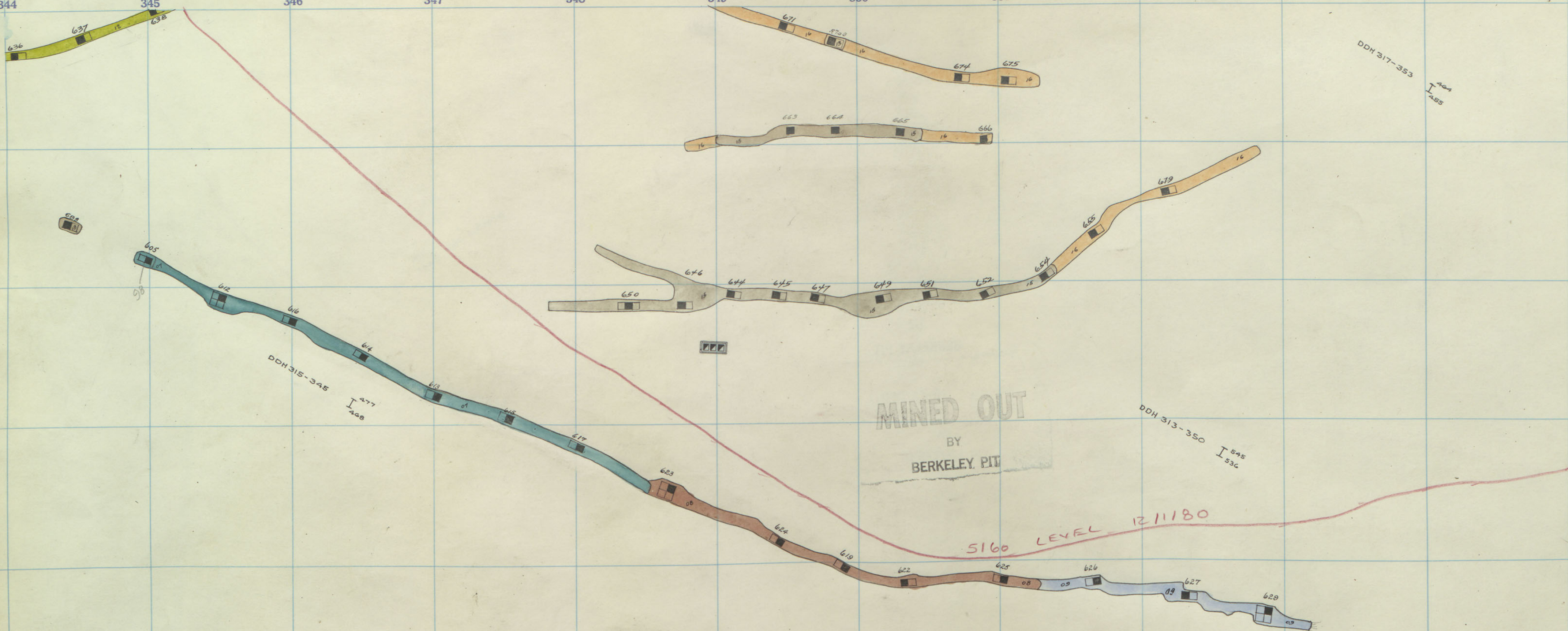

DDH 309-343  
623  
619

597W  
12



355 356 357 358 359 360 361 362 363 364 365 366

319  
318  
317  
316  
315  
314  
313  
312

MINED OUT  
BY  
BERKELEY PIT

5160 LEVEL

121180

DDH 316-362 I 405  
405

DDH 313-360 I 418  
418  
419

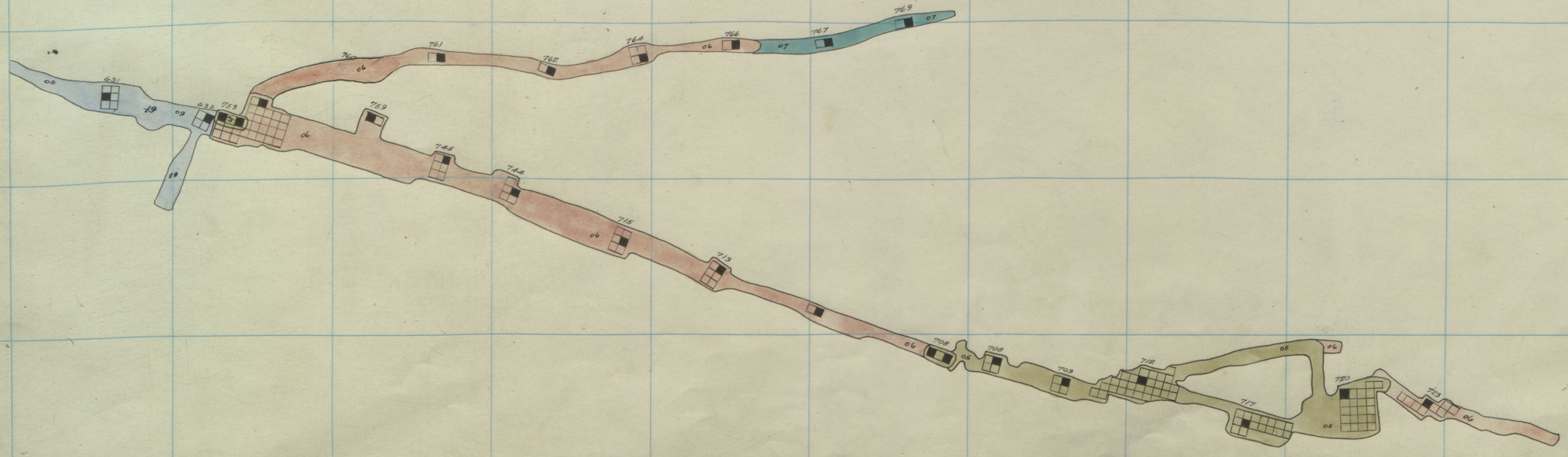

ELEV 5164'

Silver Bow #1, 600-6<sup>th</sup> Floor  
" " #1, 700-20<sup>th</sup> " "

6  
PITTSBURGH  
600  
7  
8  
9  
10  
12



344 345 346 347 348 349 350 351 352 353 354 355

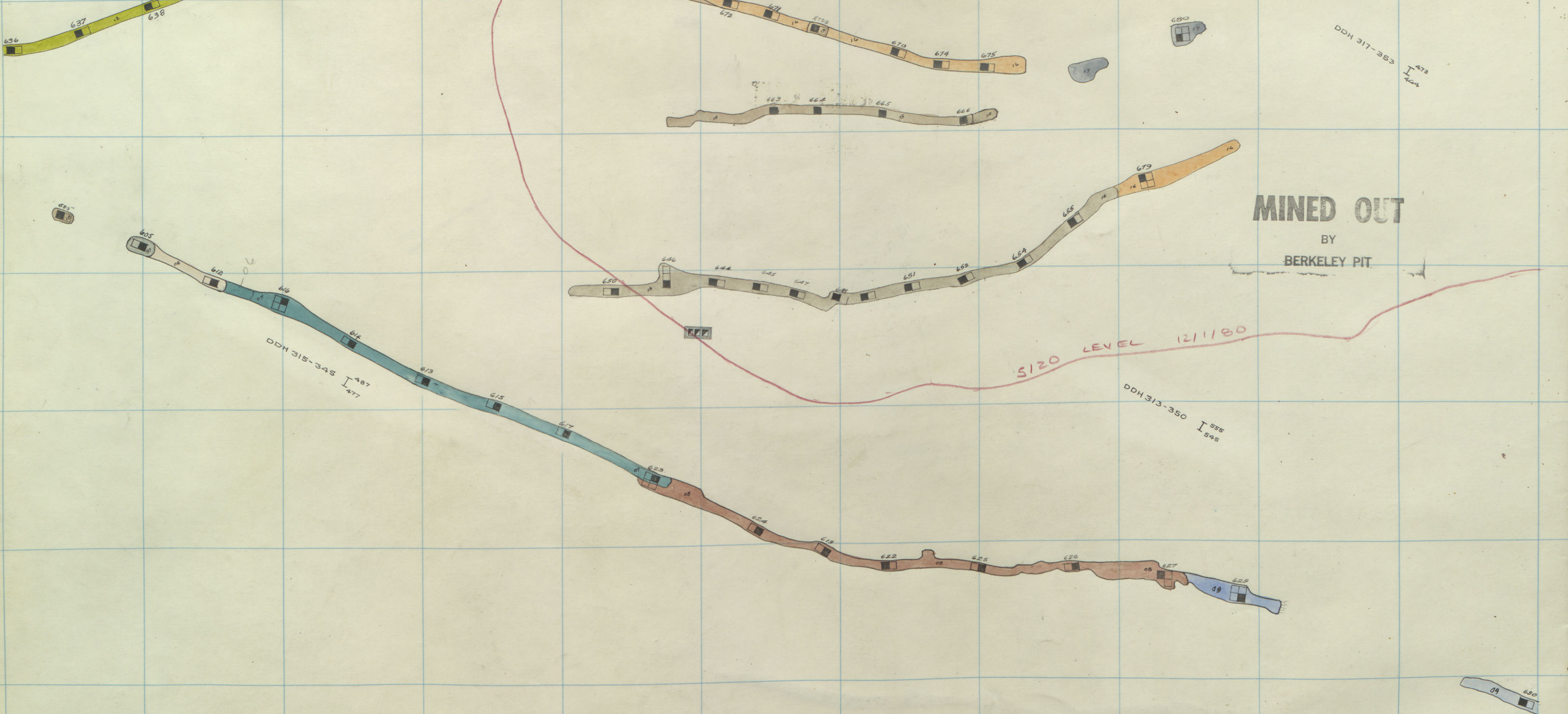

MINED OUT  
BY  
BERKELEY PIT

5120 LEVEL 12/1/80

DDH 315-345  
487  
477

DDH 313-350  
595  
596

DDH 309-343  
632  
633



355 356 357 358 359 360 361 362 363 364 365 366

319

318

317

316

315

314

313

312

# MINED OUT

BY  
BERKELEY PIT

5120 LEVEL 12/1/80

DDK316-362 414  
1405

DDH 436  
313-314 419

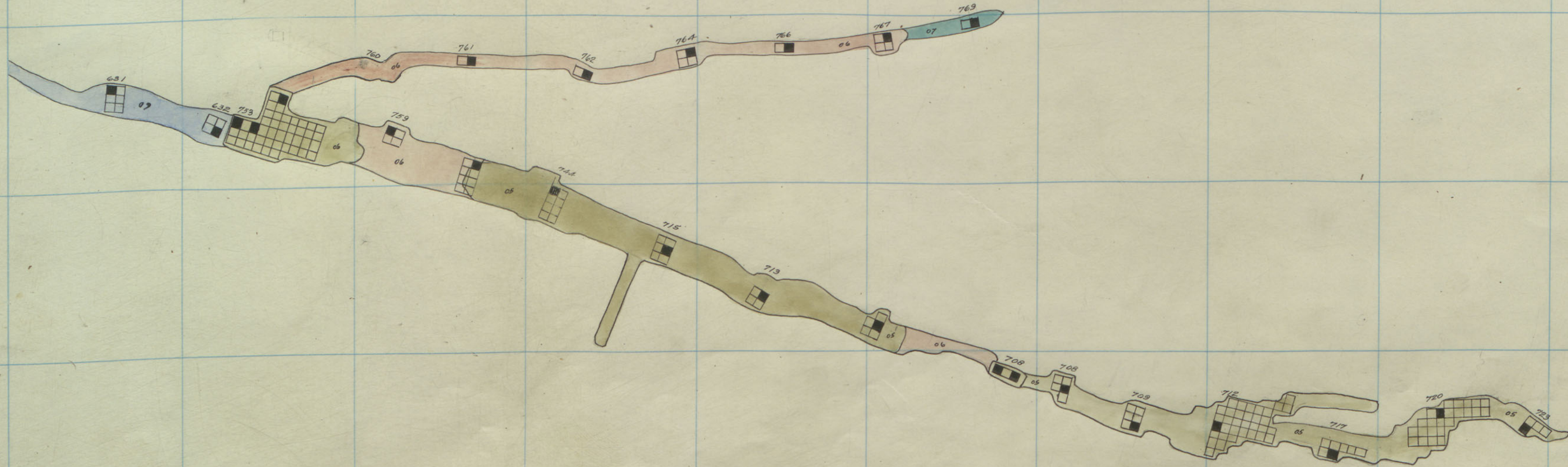

ELEV. 5157'

Silver Bow #1, 600 - 5<sup>th</sup> Floor  
" " #1, 700 - 19<sup>th</sup> "

PITTSBURY 600

7

8

9

10

12



344 345 346 347 348 349 350 351 352 353 354 355

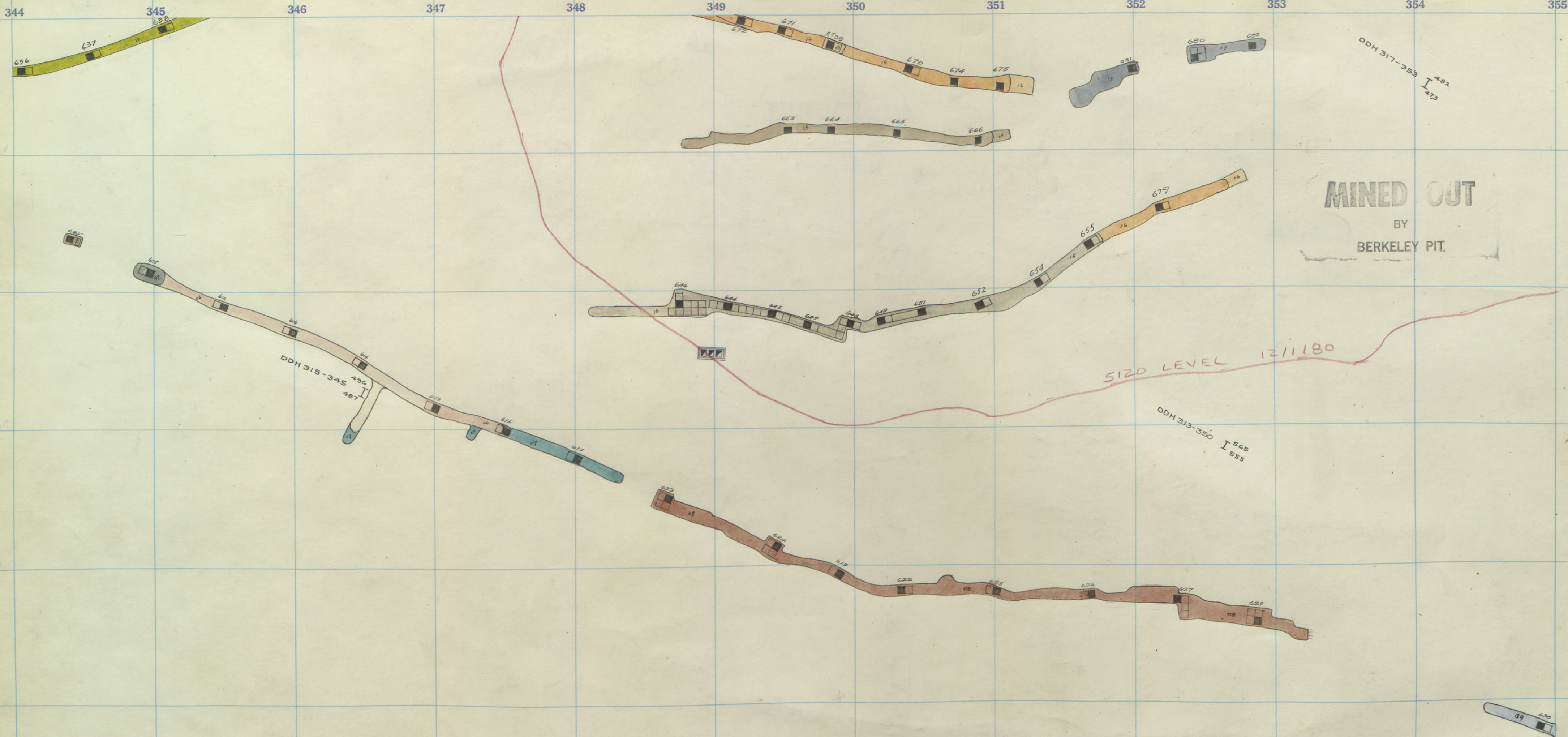

**MINED OUT**  
BY  
**BERKELEY PIT,**

5120 LEVEL (2/11/80)

DDH 313-350 I 548  
I 555

DDH 317-353 I 482  
I 473

537M  
XX

DDH 309-343 I 641  
I 632

1900  
Silver Bow #1, 600-4<sup>th</sup> Floor:



355 356 357 358 359 360 361 362 363 364 365 366

319

318

317

316

315

314

313

312

MINED OUT

BY  
BERKELEY PIT

5120 LEVEL 121180

DOH 316-362 I 423  
I 419

DOH 313-360 I 445  
I 436

ELEV 5150'

Silver Bow \*1, 600-4<sup>th</sup> Floor.  
" " \*1, 700-18<sup>th</sup> "

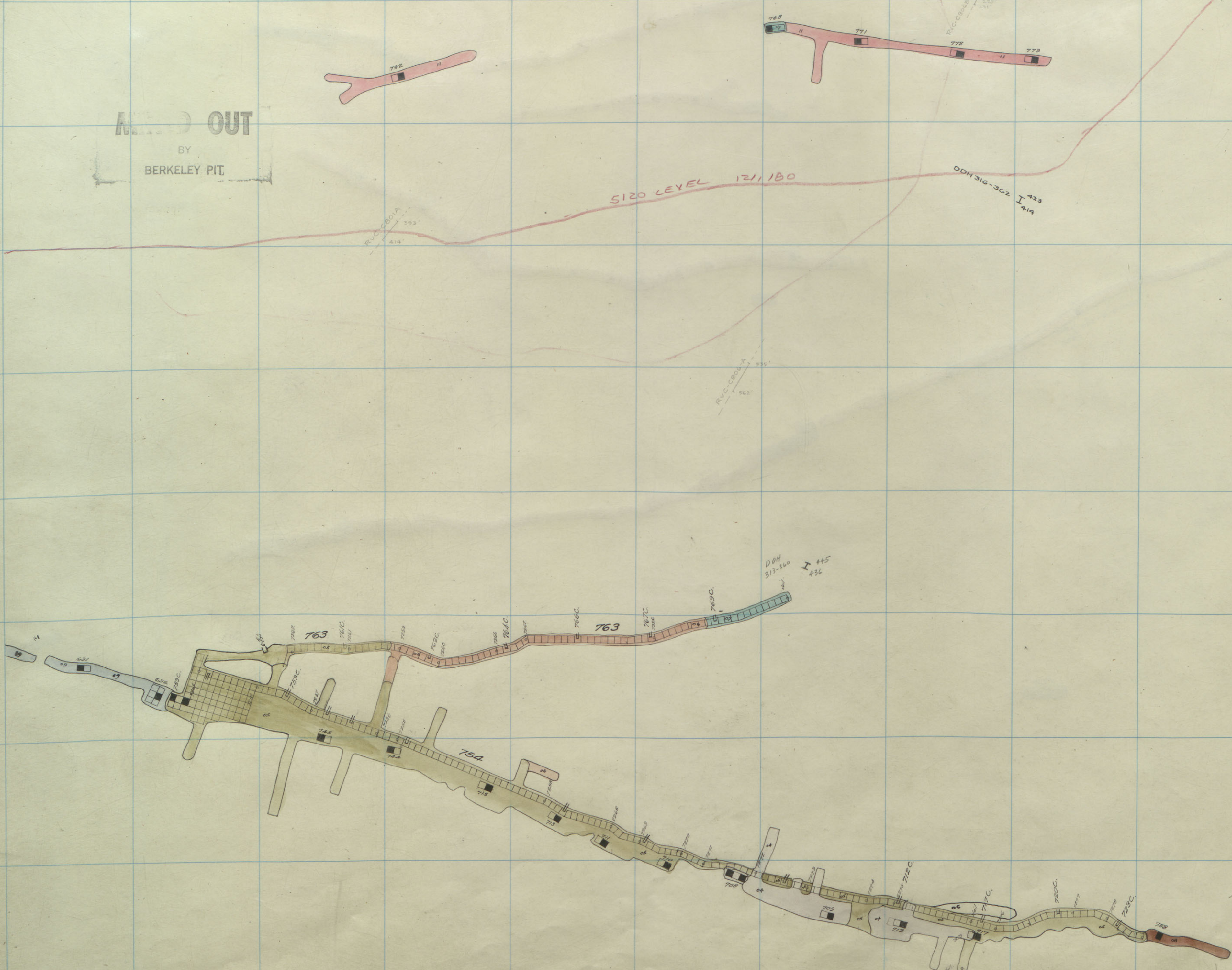

PITTSBURGH 600

7

8

9

10

12



344 345 346 347 348 349 350 351 352 353 354 355

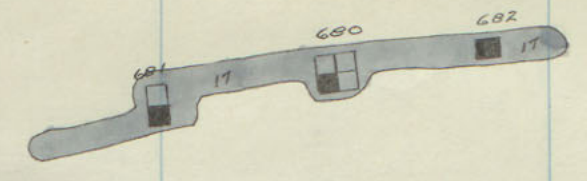
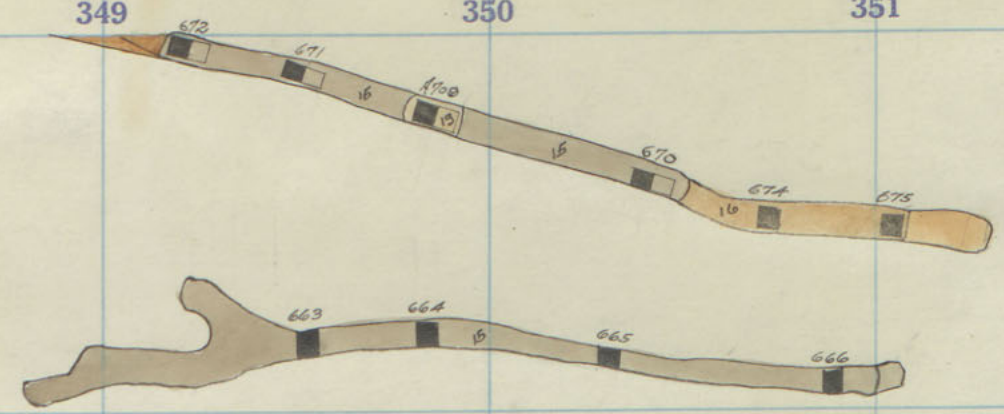
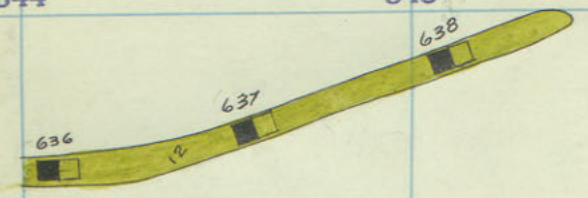

DDH 317-353 I 481 I 482

MINED OUT  
BY  
BERKELEY PIT

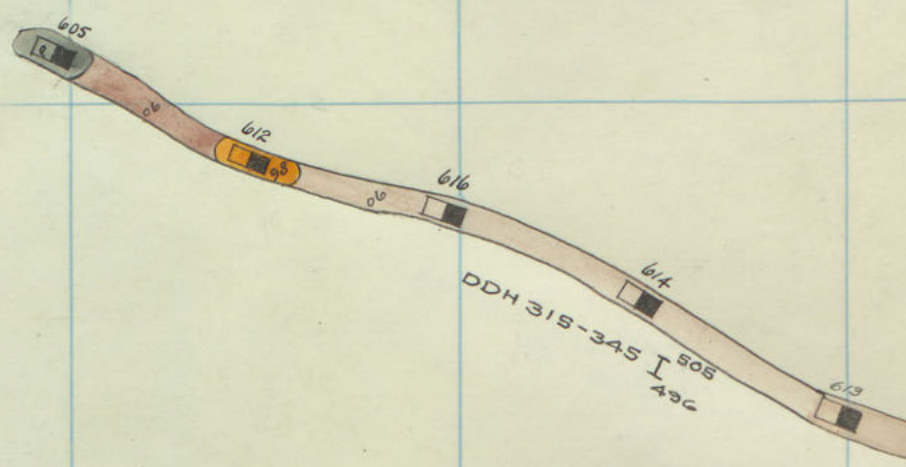

DDH 315-345 I 495 I 496

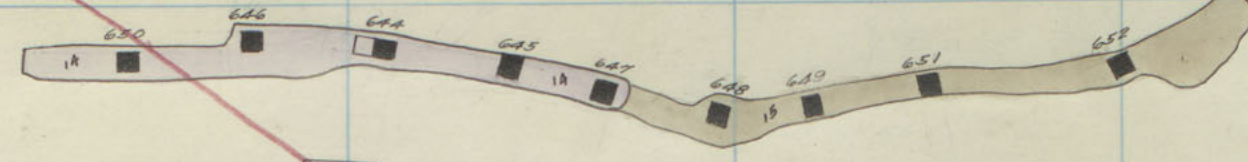

5120 LEVEL 12/1180

DDH 313-350 I 574 I 565

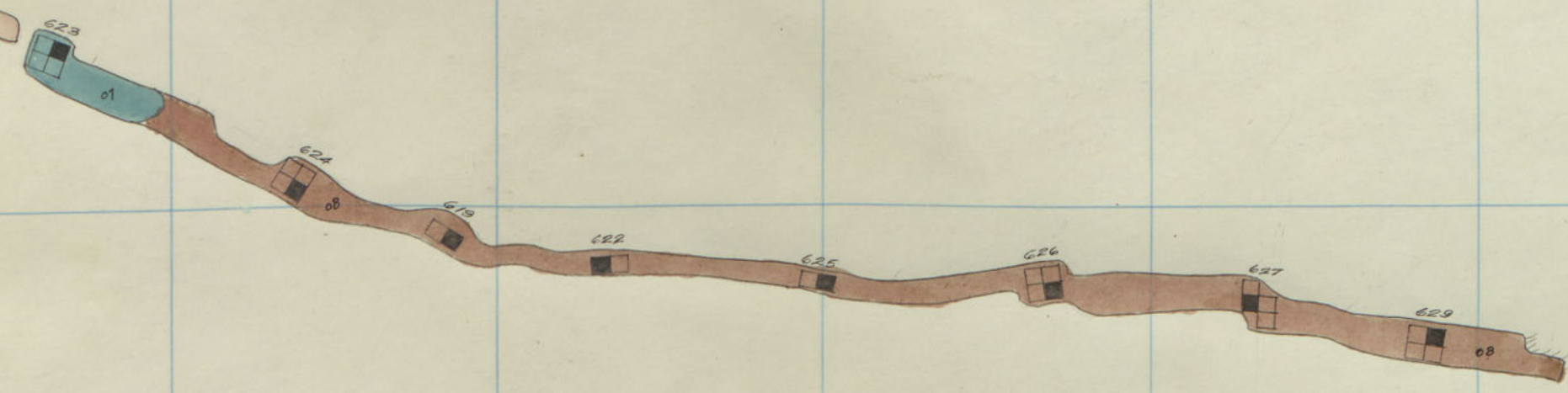

DDH 309-343 I 640 I 641



355 356 357 358 359 360 361 362 363 364 365 366

319  
318  
317  
316  
315  
314  
313  
312

6  
Pittsman  
600  
7  
8  
9  
10  
11  
12

MINED OUT  
BY  
BERKELEY PIT

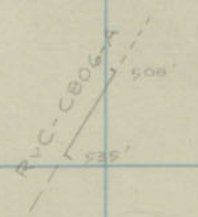
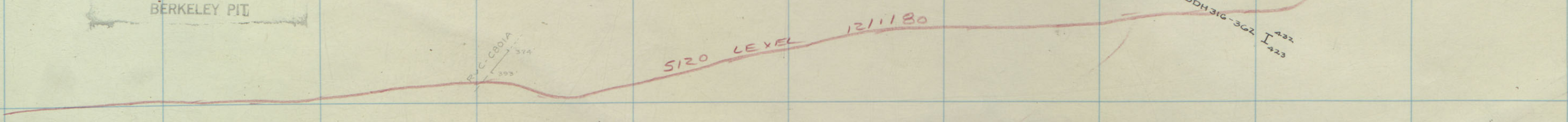
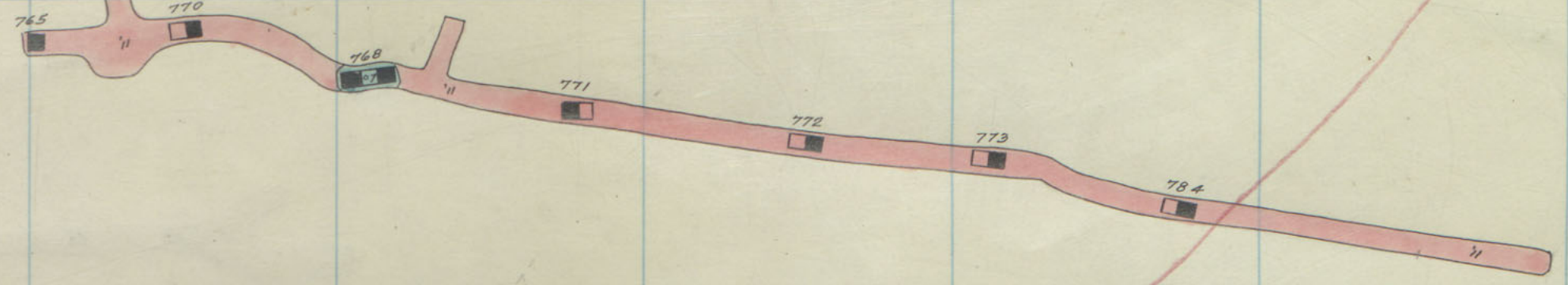
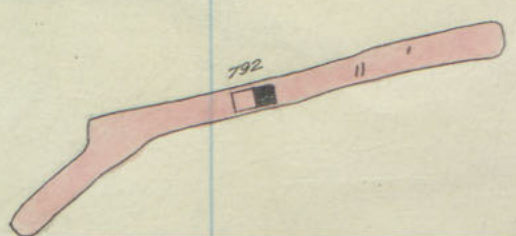

DDH  
313-360 I 453  
445

1713

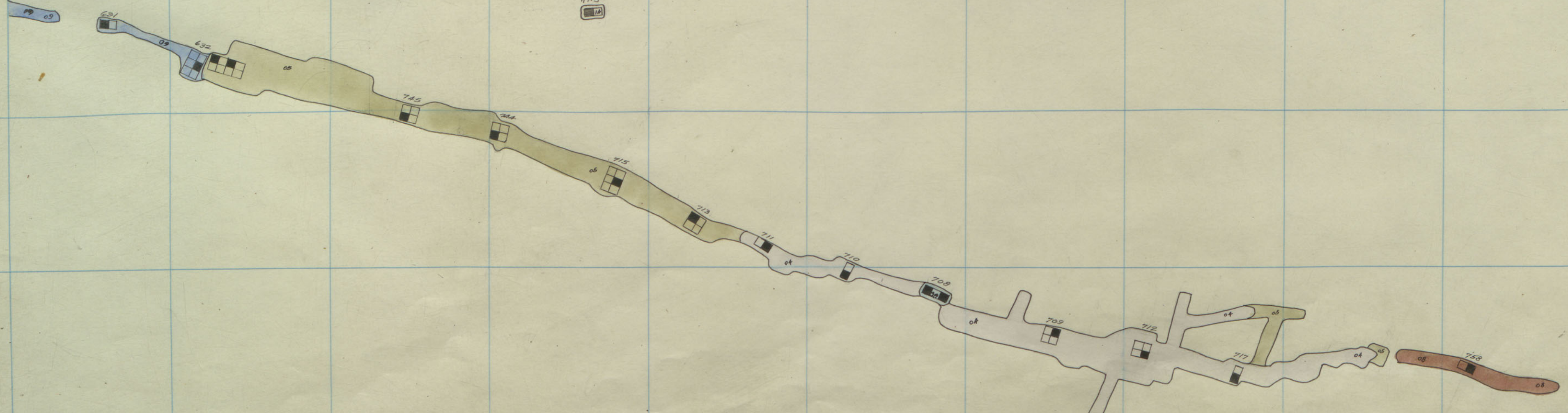

Elev. 5143'

Silver Bow #1, 600-3rd Floor  
" " #1, 700-17th "



344 345 346 347 348 349 350 351 352 353 354 355

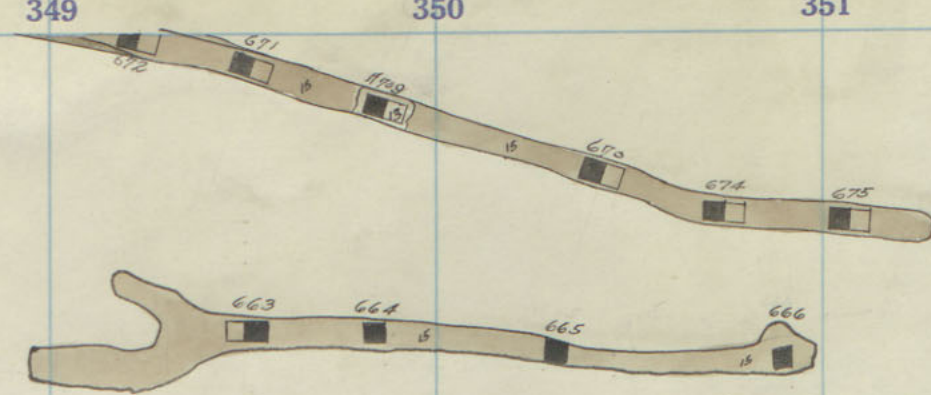
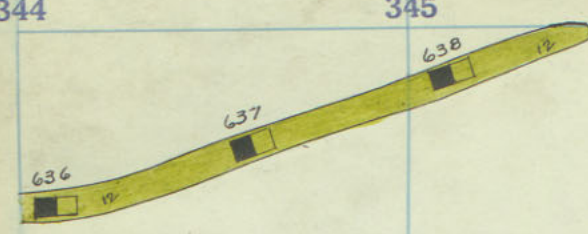

DDH 317-353 I 501 I 491

MINED OUT BY BERKELEY PIT

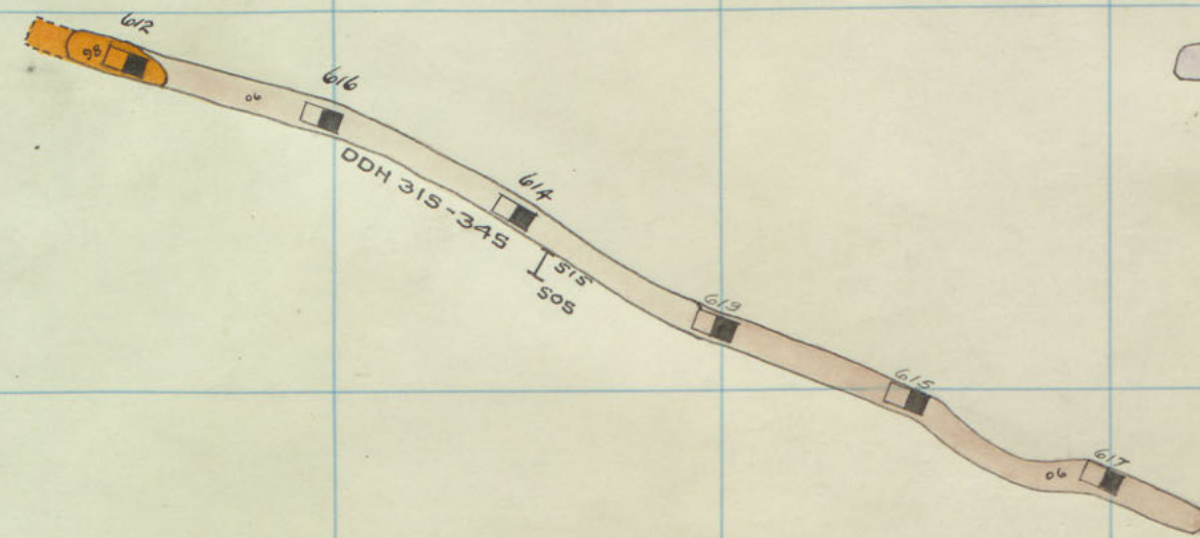
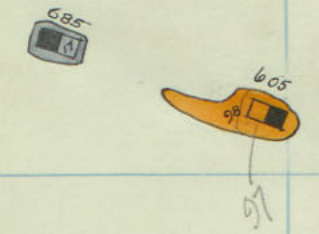

DDH 315-345 I 513 I 505



5120 LEVEL 121180

DDH 313-350 I 583 I 574

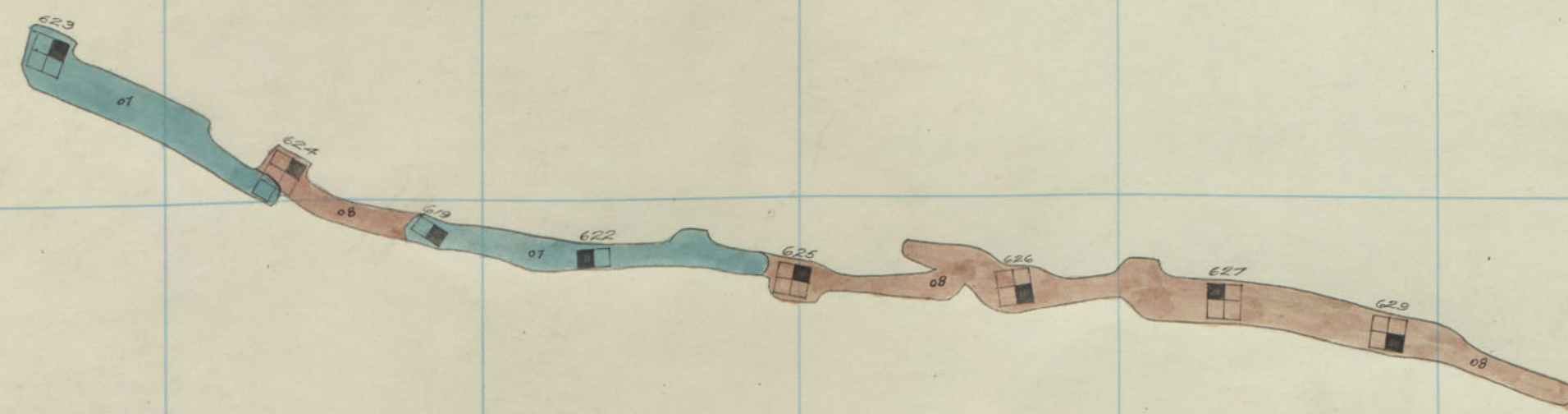

DDH 309-343 I 590 I 580



355 356 357 358 359 360 361 362 363 364 365 366

319  
318  
317  
316  
315  
314  
313  
312

6  
7  
8  
9  
10  
11  
12  
PITTSBURGH 600

OUT  
BY  
BERKELEY PIT

R/C CROSSA  
392'  
274'

5120 LEVEL 12/1/80

DOH 310-360  
441  
432

R/C CROSSA  
485'  
308'

DOH  
313-360 I 462  
453

4727

4763

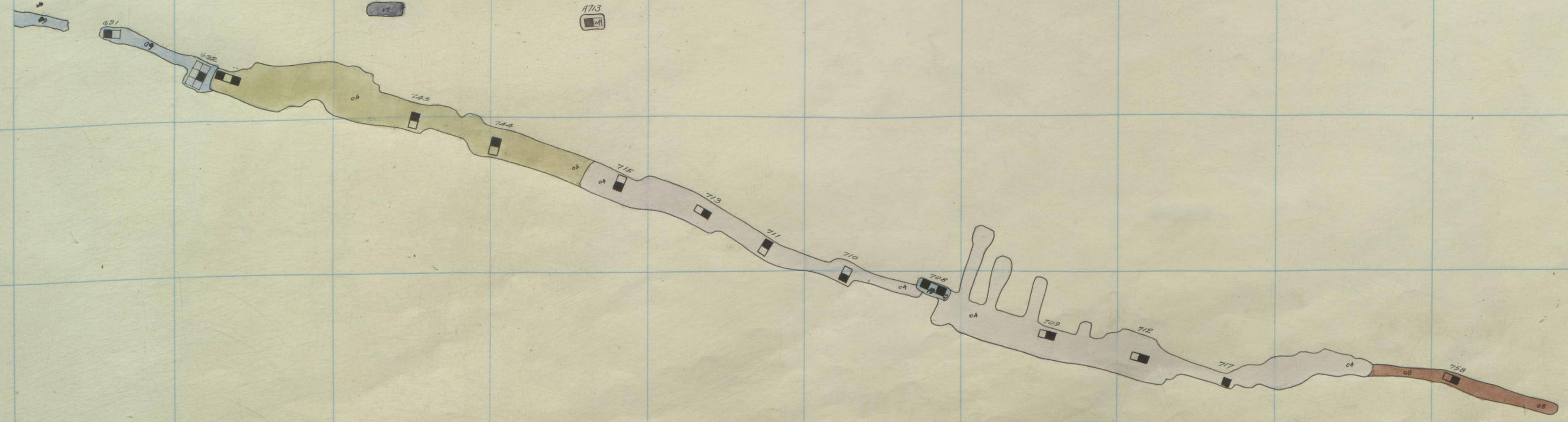

ELEV. 5136

Silver Bow #1, 600 - 2<sup>nd</sup> Floor  
" " #1, 700 - 16<sup>th</sup> "



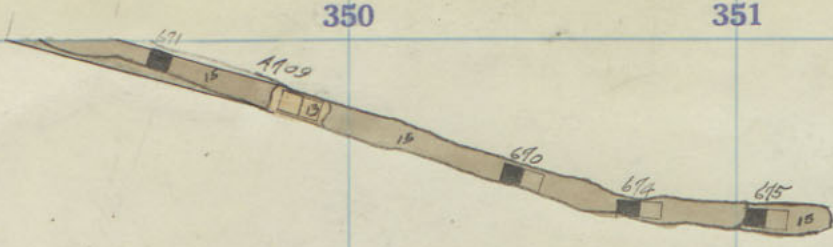
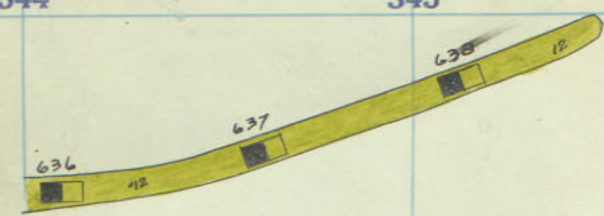

DDH 317-353 I 511 I 501

MINED OUT BY BERKELEY PIT

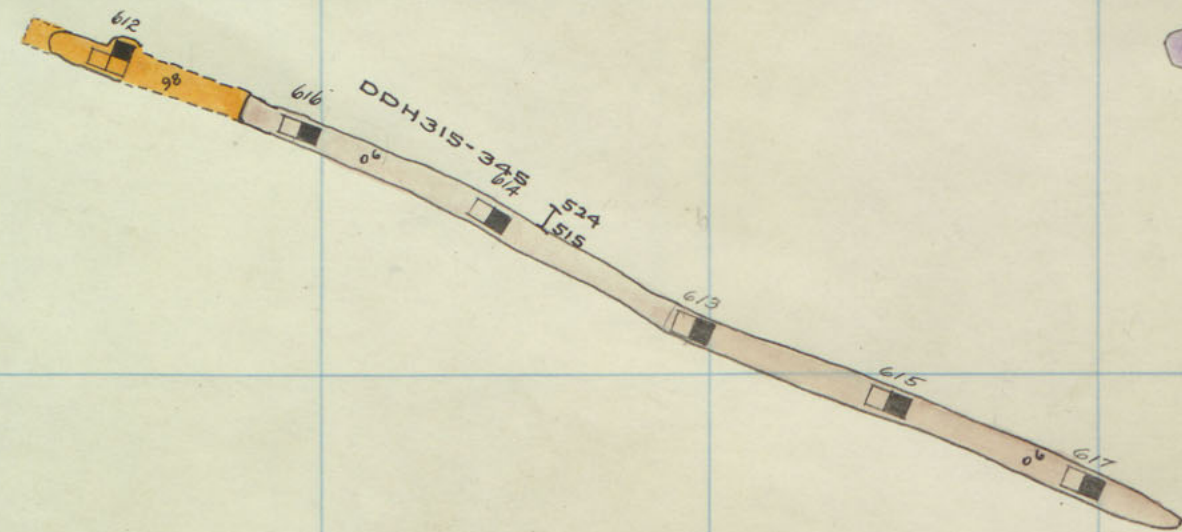
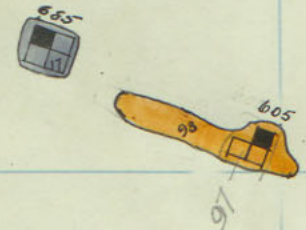

DDH 315-325 I 524 I 512

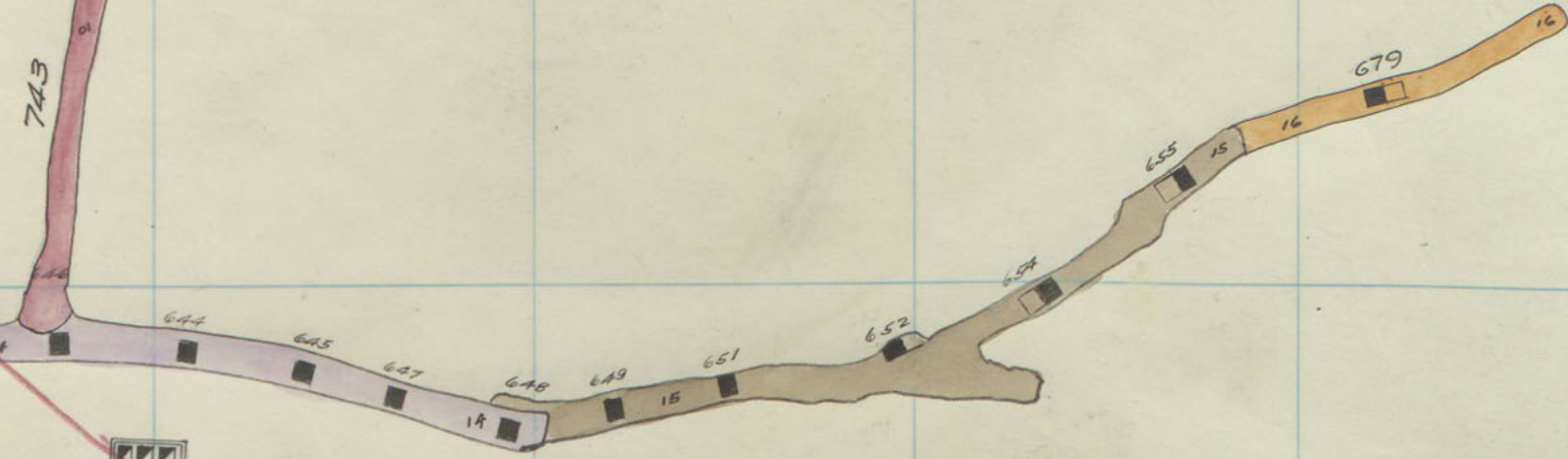

5120 LEVEL 121180 DDH 313-350 I 592 I 583

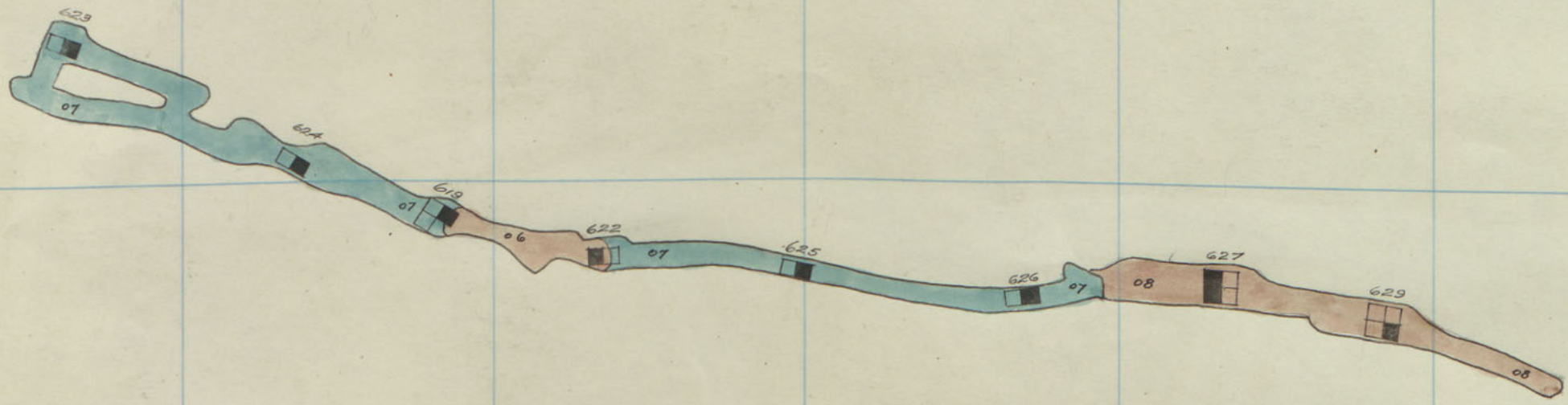

DDH 309-343 I 670 I 660

Silver Bow #1, 600 - 1st Floor  
" " #1, 700 - 15th "



355 356 357 358 359 360 361 362 363 364 365 366

6  
PITTSBURGH 600  
7  
8  
9  
10  
12  
318  
317  
316  
315  
314  
313  
312

OUT  
BY  
BERKELEY, PIT.

R/C-C800/A  
335'  
335'

5120 LEVEL 1211/80

DDH 316-362 I 449  
I 441

R/C-C800/A  
457'  
463'

DDH 313-320 I 471  
I 462

1717  
17

1713  
13

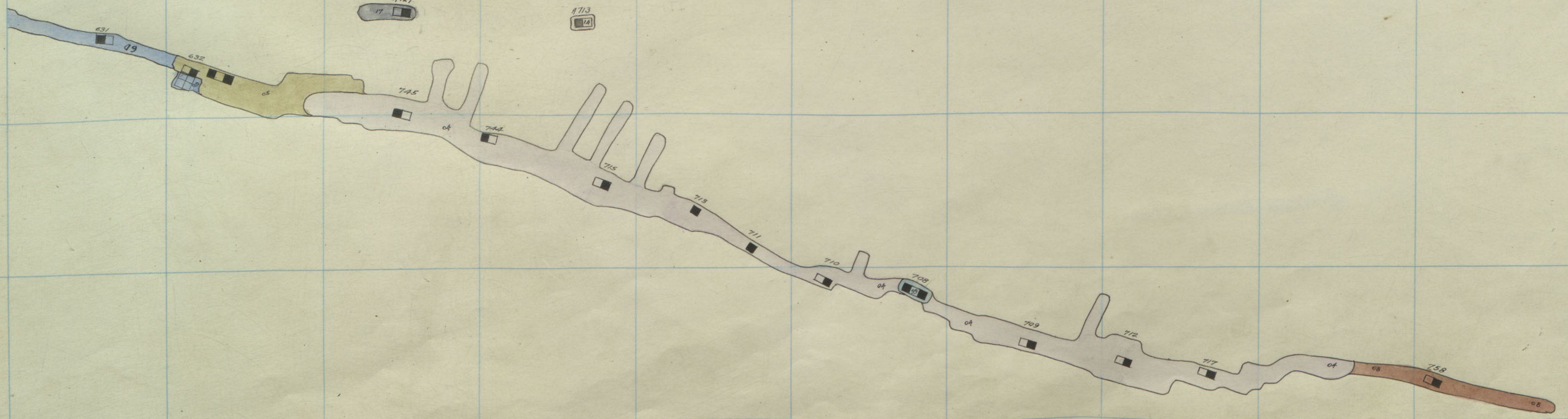

ELEV. 5129

Silver Bow #1, 600-1<sup>st</sup> Floor.  
" " #1, 700-15<sup>th</sup> " . . .



344 345 346 347 348 349 350 351 352 353 354 355

6



MINED OUT BY BERKELEY PIT

520 LEVEL 12/1/80

DDH 309-343

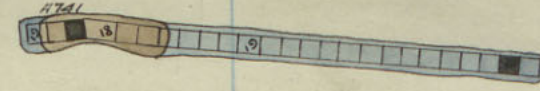

Silver Bow #1, 600 Sill.  
" " #1, 700-14<sup>th</sup> Floor

No. 3 SH.

Elev. 5119'



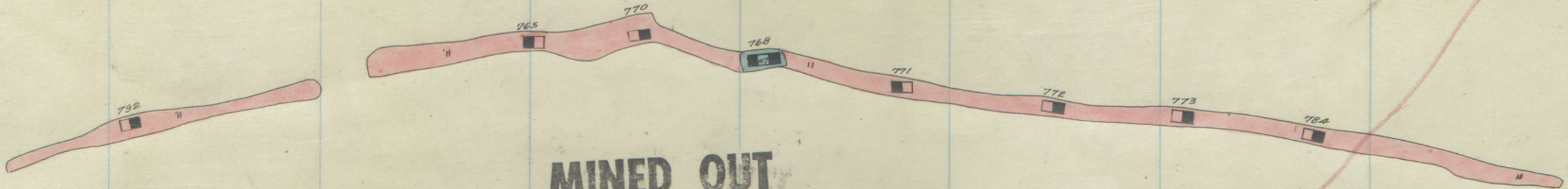

**MINED OUT**  
BY  
BERKELEY PIT

S120 LEVEL 12/11/80

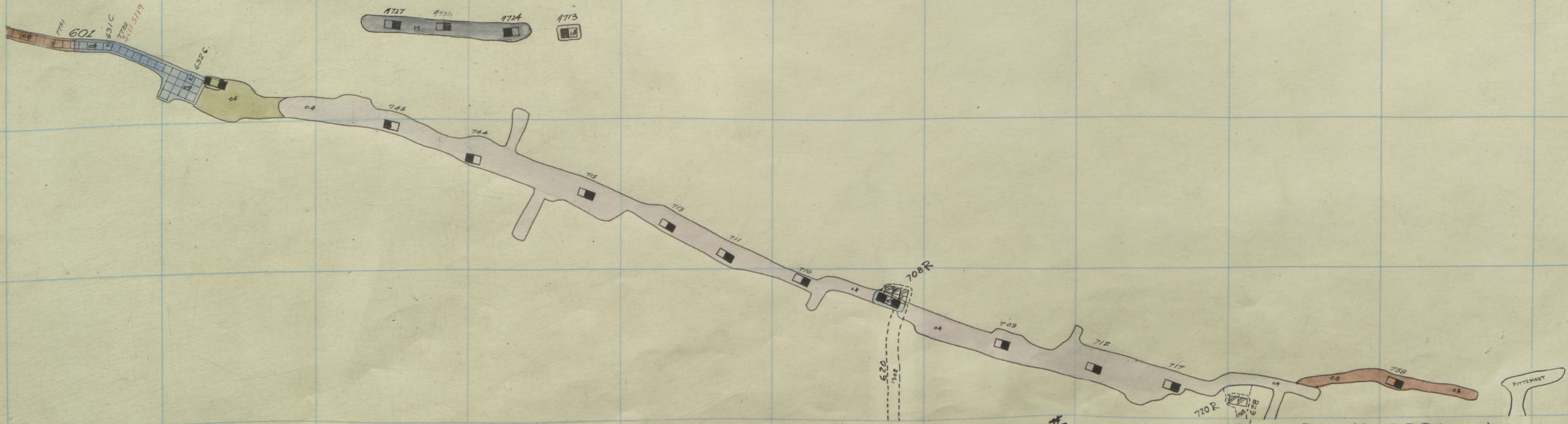
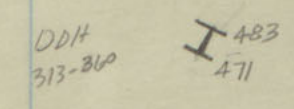
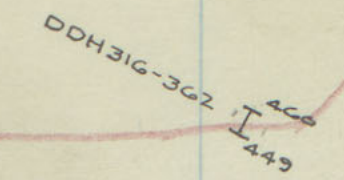
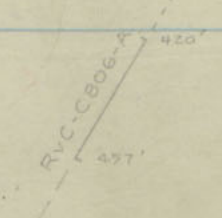
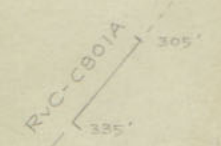

ELV. 5119'

SILVER BOW #3 600 SILL

Silver Bow #1, 600 Level.  
" " #1, 700-14<sup>th</sup> Floor.  
PITSMONT 600 SILL

PITSMONT 600  
7  
8  
9  
10  
11  
12



Blank

Blank

6



355 356 357 358 359 360 361 362 363 364 365 366

319

318

317

316

315

314

313

312

PITTSBURGH  
600

7

8

9

10

12

BLANK

Blank



344 345 346 347 348 349 350 351 352 353 354 355

6



MINED OUT  
BY  
BERKELEY PIT

5080 LEVEL 12/180

DDH 315-345 I 545  
536

DDH 313-350 I 619  
604

DDH 317-353 I 633  
623

DDH 309-343 I 604  
603





355 356 357 358 359 360 361 362 363 364 365 366

319  
318  
317  
316  
315  
314  
313  
312

PITTSBURGH 600

7

8

9

10

11

12

13

14

15

16

17

MINED OUT  
BY  
BERKELEY PIT

5080 LEVEL 121180

RICE CROOK A  
295'  
305'

DDH 316-362  
100  
100

DDH  
313-360  
491  
483

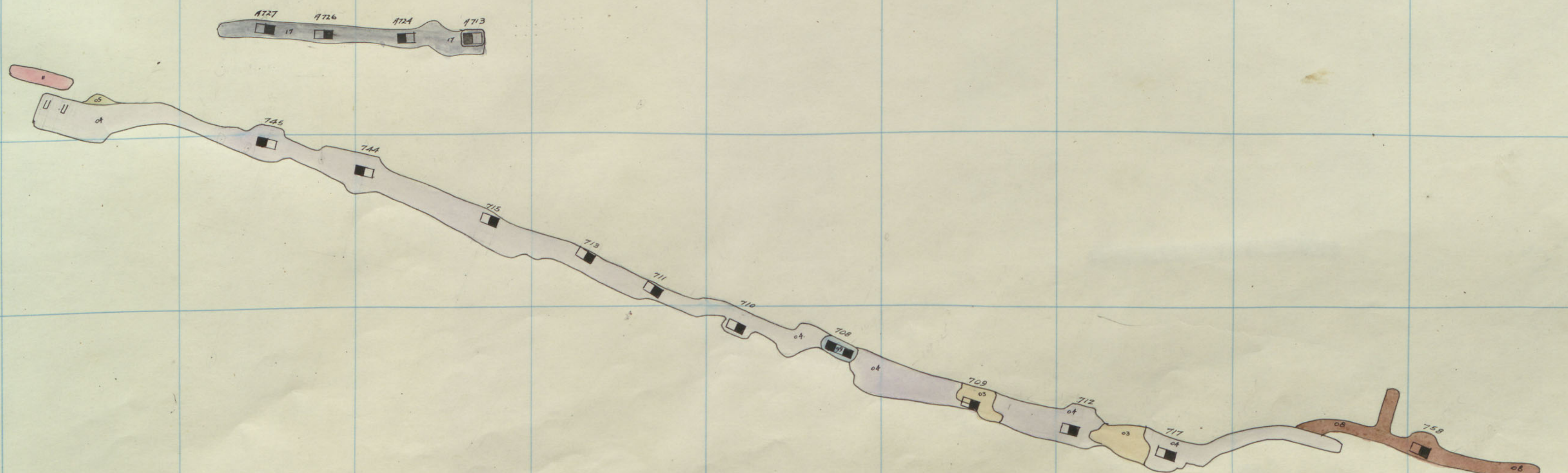

ELEV 5112'

Silver Bow #1, 700-13th Floor:



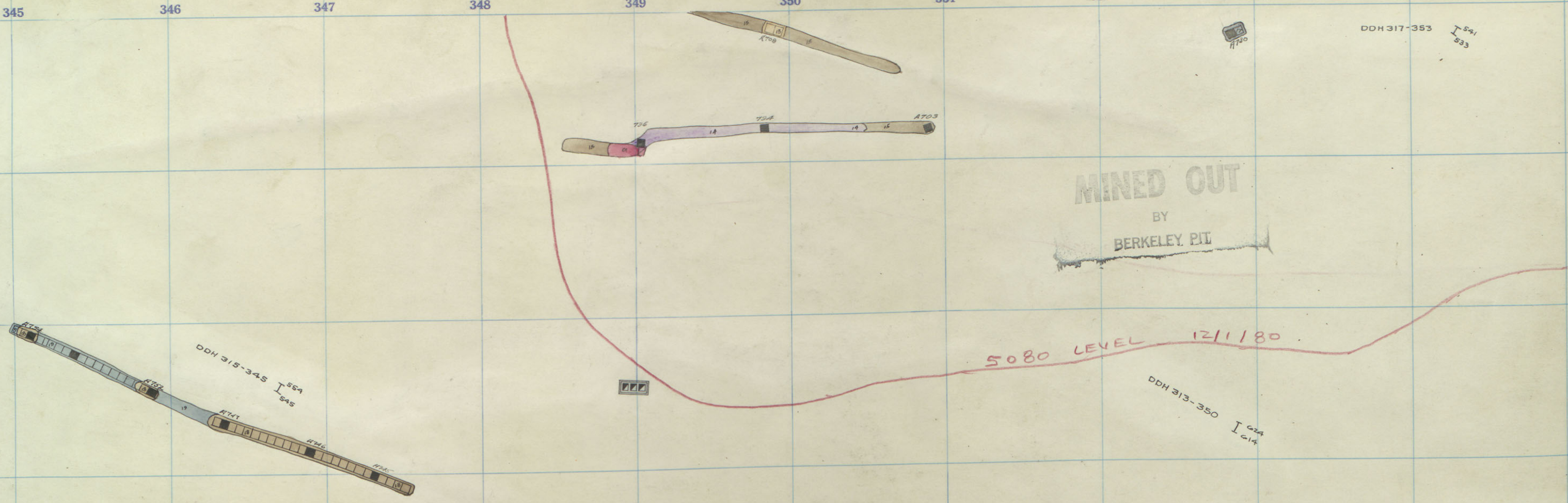

DDH 309-343 I 554





355 356 357 358 359 360 361 362 363 364 365 366

319  
318  
317  
316  
315  
314  
313  
312

PITTSBURGH  
600  
7  
8  
9  
10  
12

MINED OUT  
BY  
BERKELEY PIT

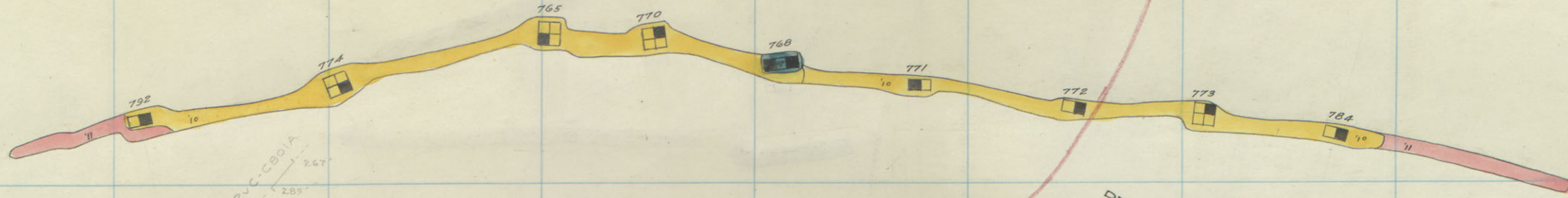

5080 LEVEL  
12/1 180

R.V.C.C.B.O.A.  
267  
285°

DDH 316-362 I  
478  
490

R.V.C.C.B.O.A.  
260  
292°

DDH  
313-360  
499  
491

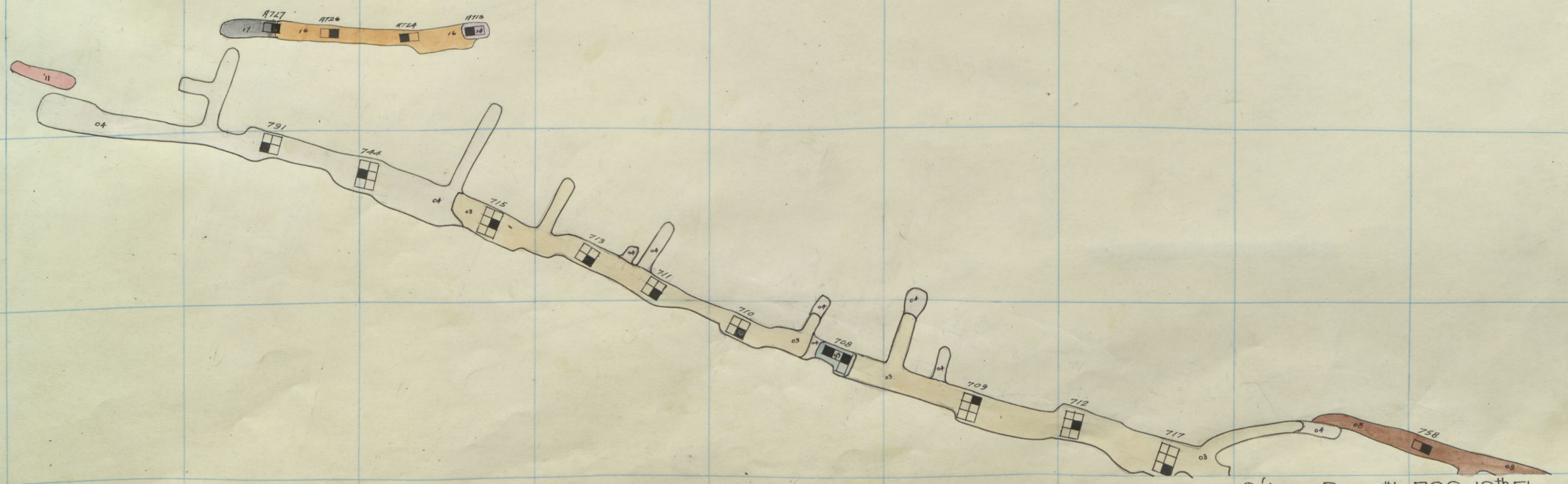

ELEV. 5106'

Silver Bow #1, 700-12<sup>th</sup> Floor



344 345 346 347 348 349 350 351 352 353 354 355

**MINED OUT**  
BY  
BERKELEY PIT

5080 LEVEL 121180

DDH 315-345 I 845 I 844

DDH 313-350 I 834 I 834

DDH 305-343 I 714 I 705

Silver Bow #1, 700-11<sup>th</sup> Floor ELEV. 5098'

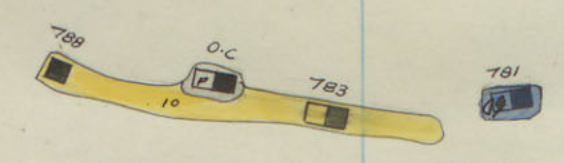
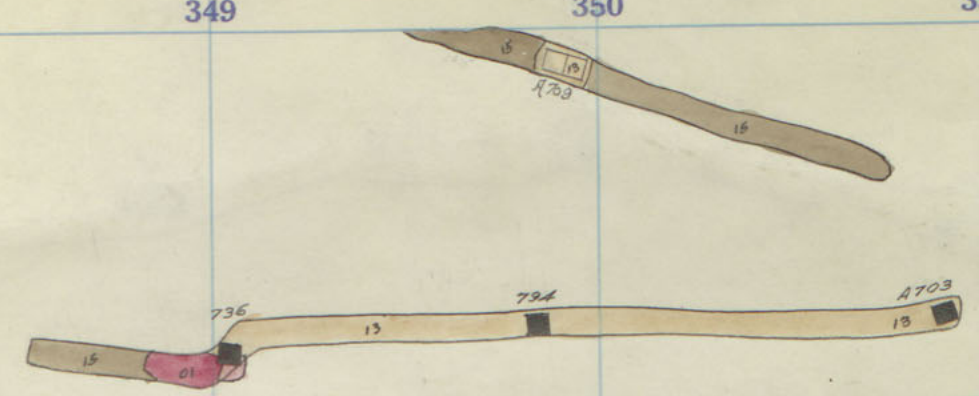
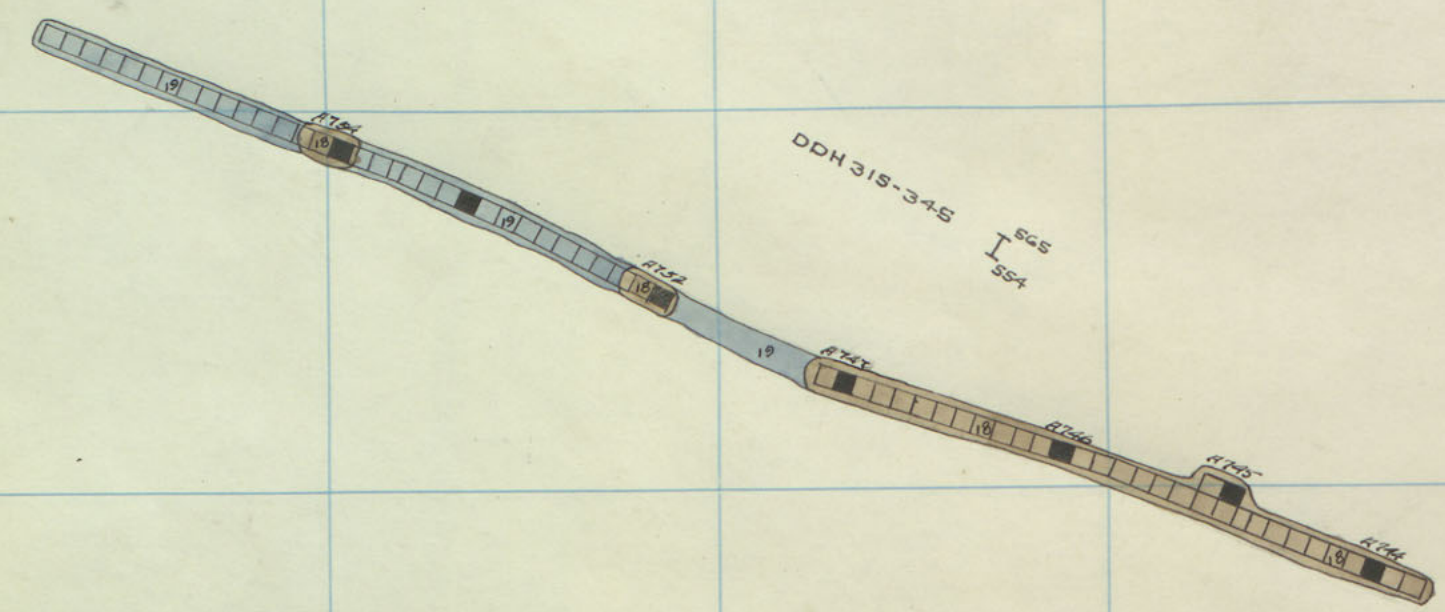

DDH 317-353



355 356 357 358 359 360 361 362 363 364 365 366

319  
318  
317  
316  
315  
314  
313  
312

MIND JUT  
BY  
BERKELEY PIT

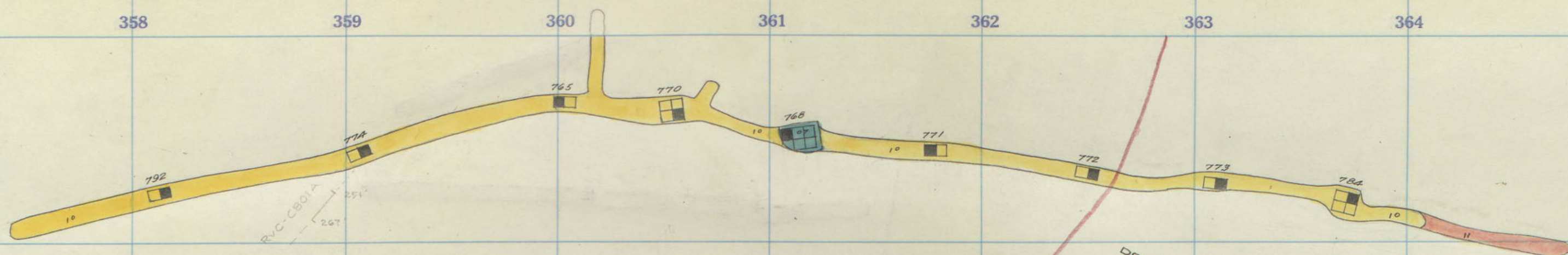

DOH  
313-360 H 508  
499

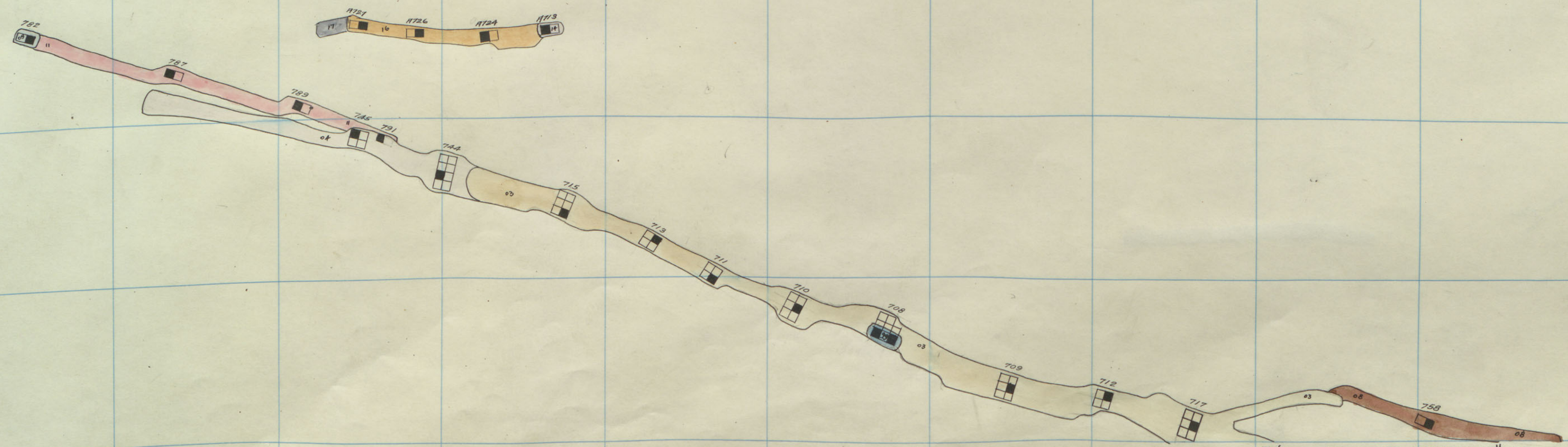

ELEV. 5100' Silver Bow #1, 700-11<sup>th</sup> Floor

PITTSBURGH  
600  
7  
8  
9  
10  
12



344 345 346 347 348 349 350 351 352 353 354 355

6

**MINED OUT**  
BY  
BERKELEY PIT

5080 LEVEL 121180

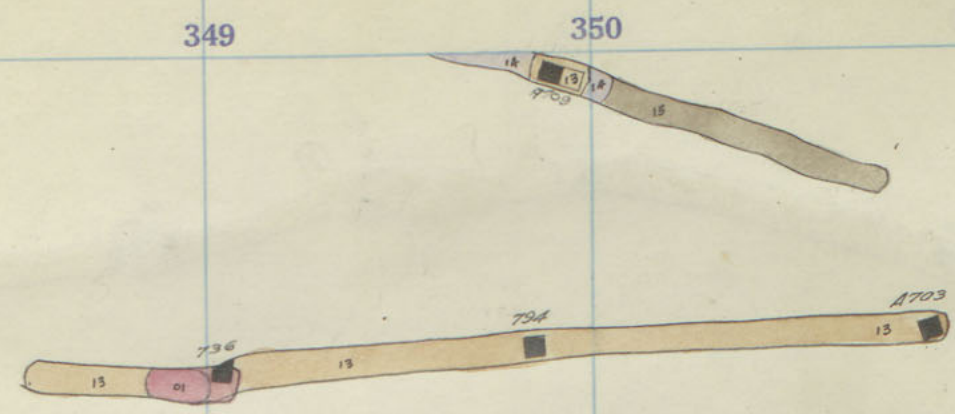
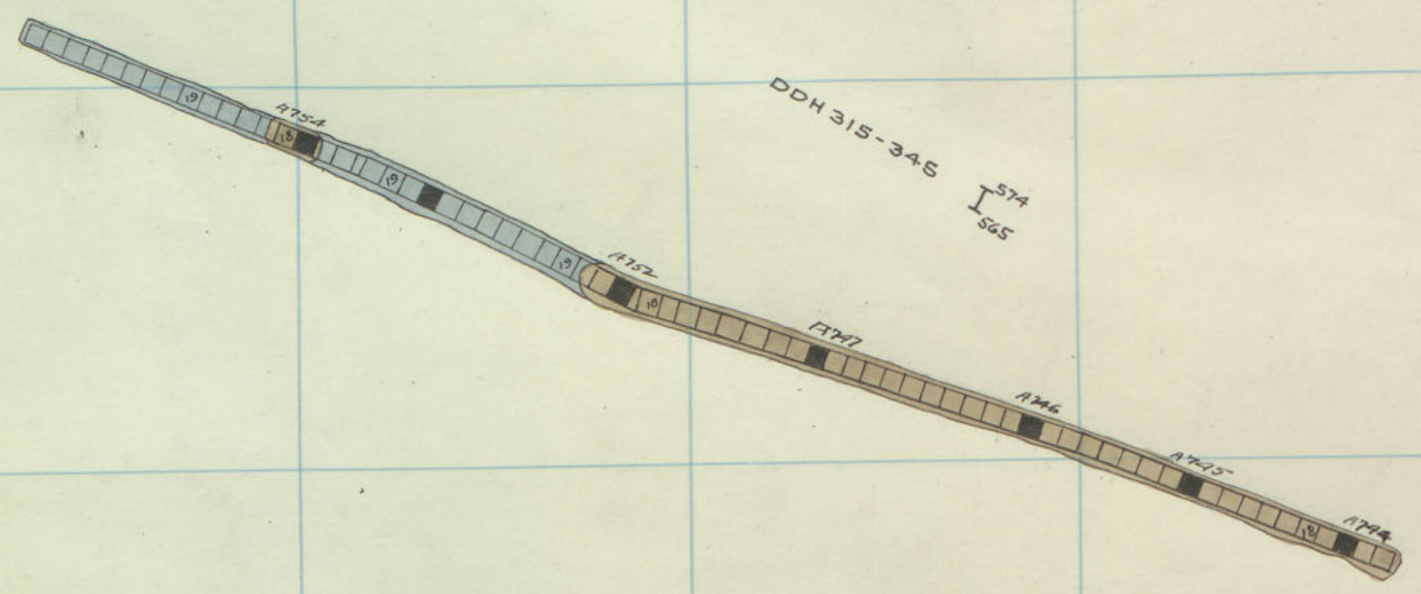

DDH 309-343 I 733 I 714



355 356 357 358 359 360 361 362 363 364 365 366

319  
318  
317  
316  
315  
314  
313  
312

MINED OUT  
BY  
BERKELEY PIT

5080 LEVEL 1211780

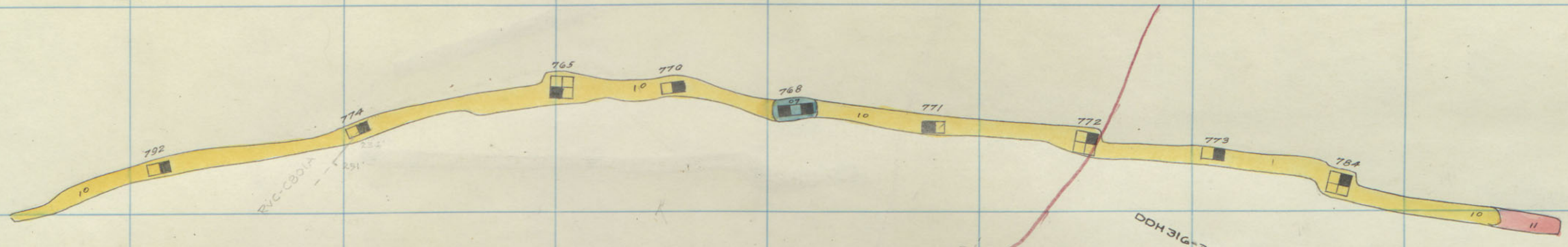

DDH  
313-360 I 51c  
508

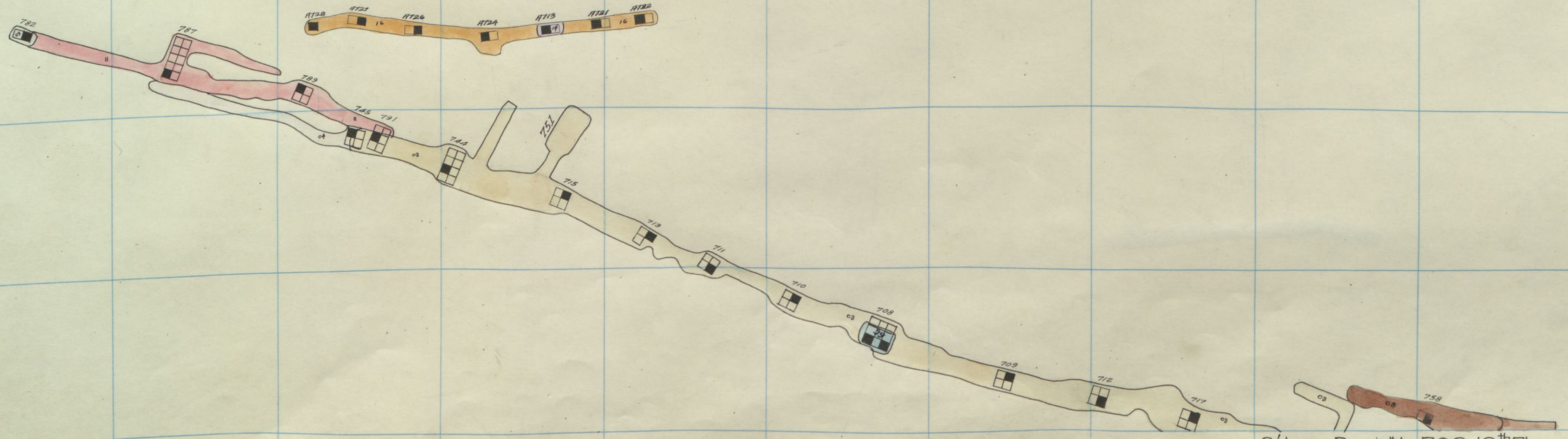

Silver Bow #1, 700-10<sup>th</sup> Floor:

ELEV. 5034'

PITTSBURGH  
600  
7  
8  
9  
10



MINED OUT  
BY  
BERKELEY PIT

5080 LEVEL 12/1/80

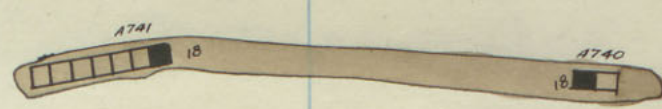
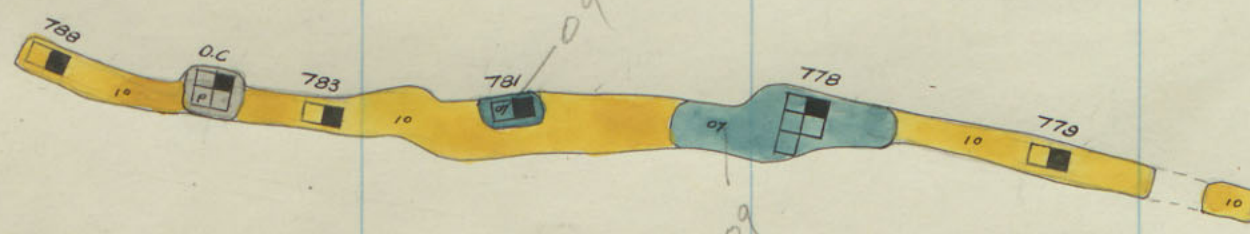
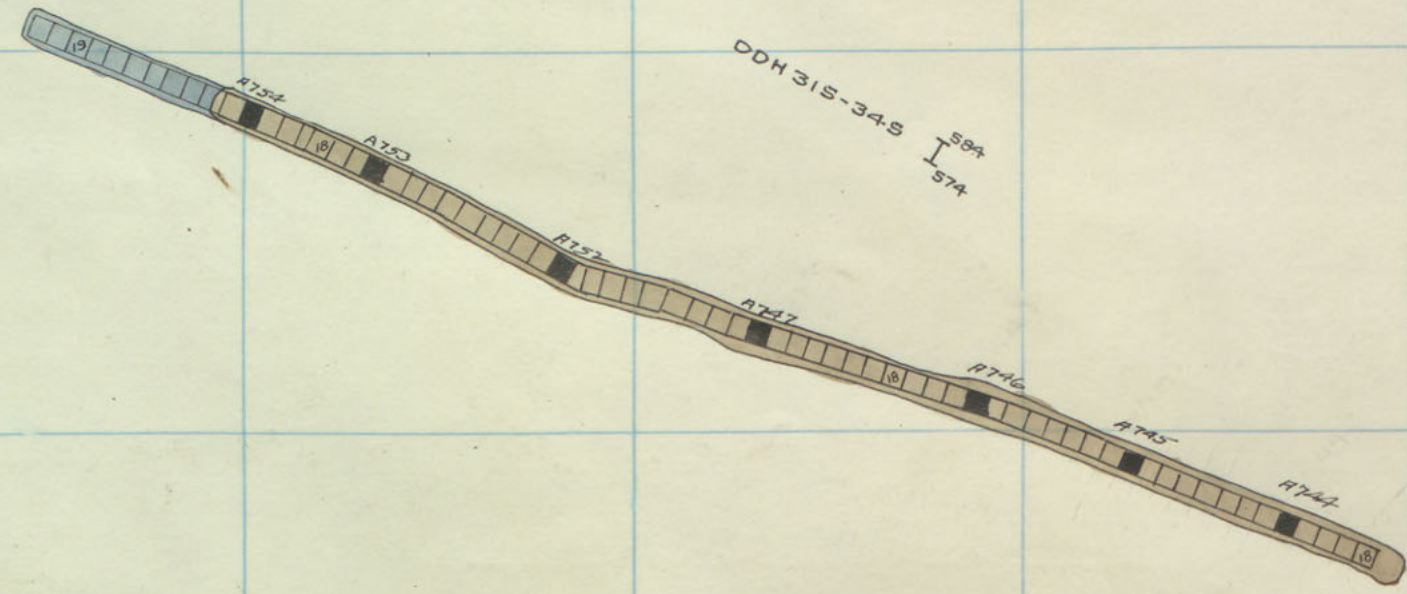

DDH 309-343 732  
723





355 356 357 358 359 360 361 362 363 364 365 366

319

318

317

316

315

314

313

312

MINED OUT

BY  
BERKELEY PIT

5080 LEVEL 1211180

DDK 316-362 I 503  
495

DDH  
313-360 I 524  
516

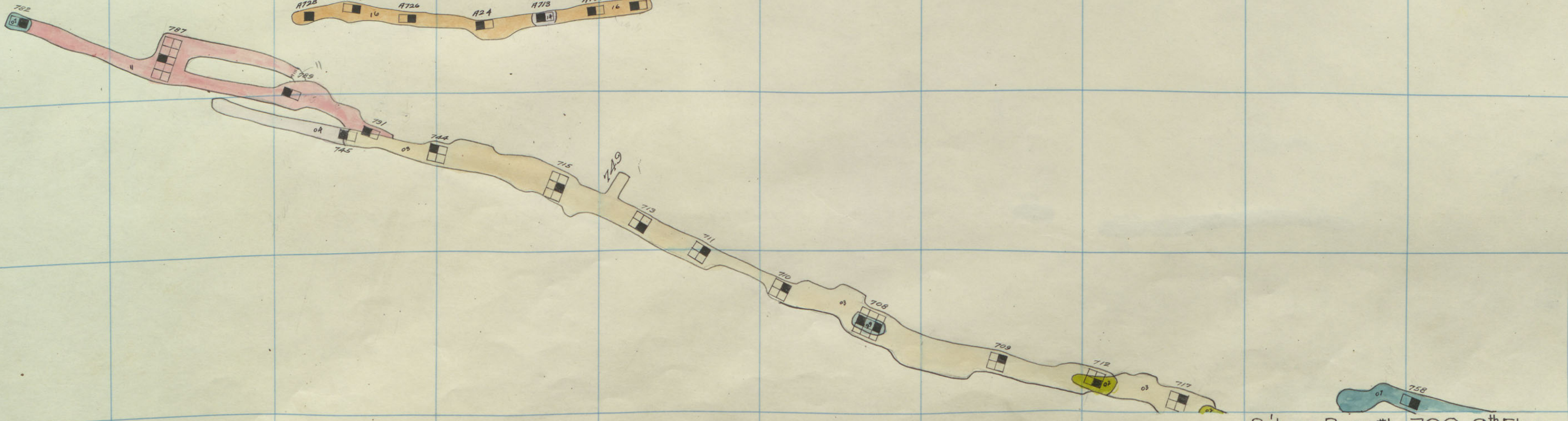

Silver Bow #1, 700-9th Floor

ELEV. 5080

PITTSBURGH  
600

7

18

9

10

12



6

MINED OUT  
BY  
BERKELEY PIT

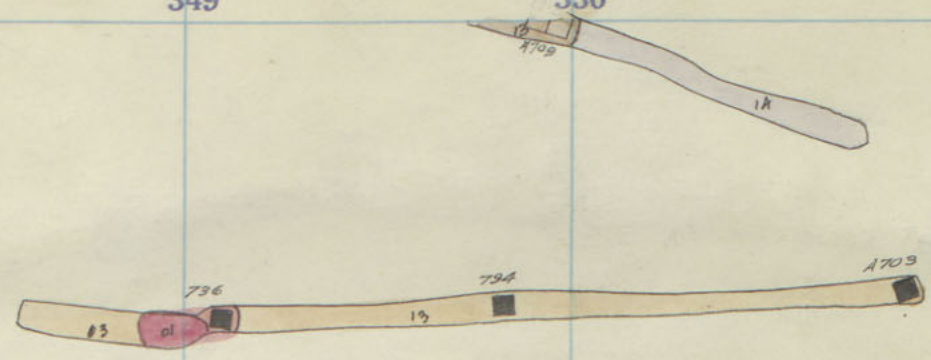
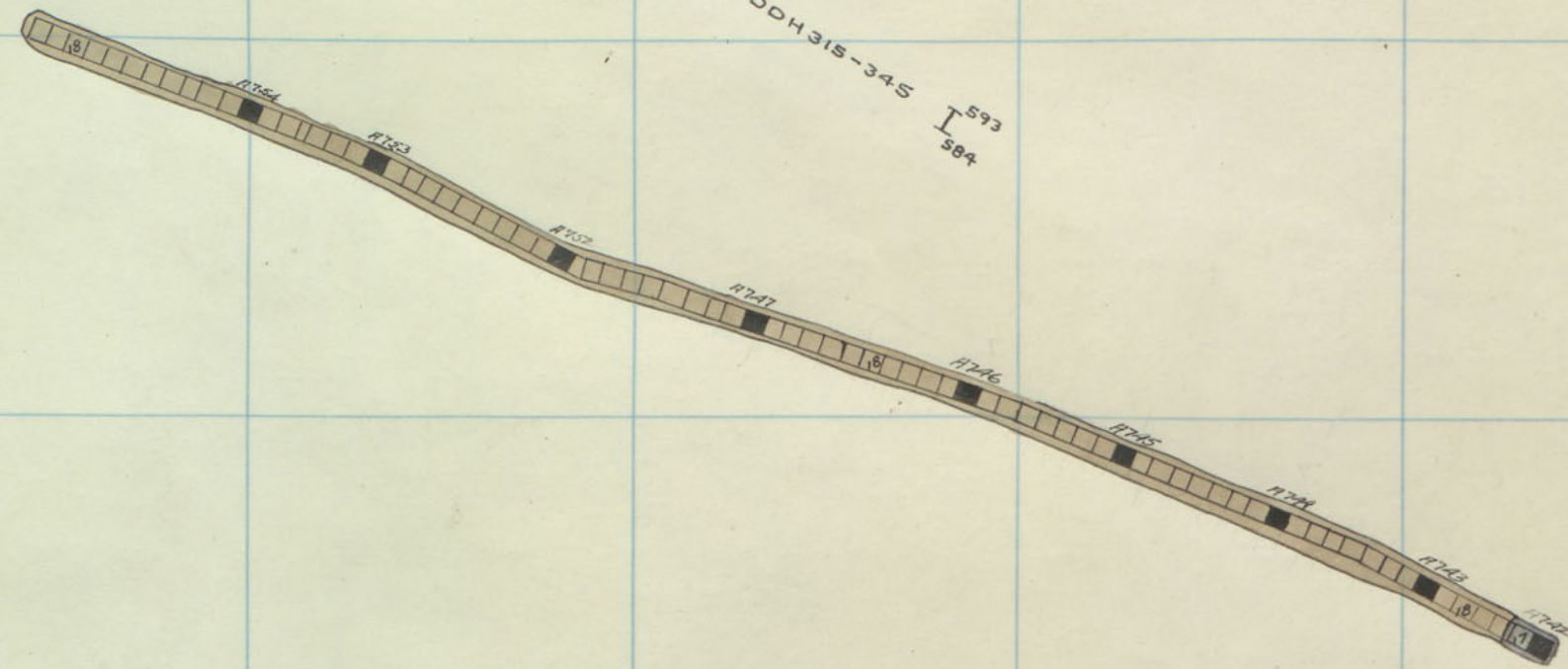

5080 LEVEL 12/1/80

DDH 313-350 I 602 I 693

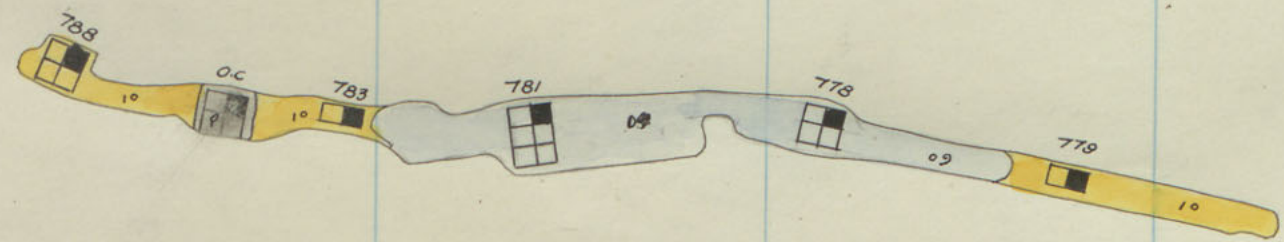

DDH 309-343 I 742 I 732



773



355 356 357 358 359 360 361 362 363 364 365 366

319  
318  
317  
316  
315  
314  
313  
312

PITTSBURGH 600

7

8

9

10

12

BERKELEY PIT

5080 LEVEL 121 1180

DDH 317-360 I 533  
524

DDH 316-362 I 511  
503

ELEV. 5082'

Silver Bow #1, 700-8th Floor:

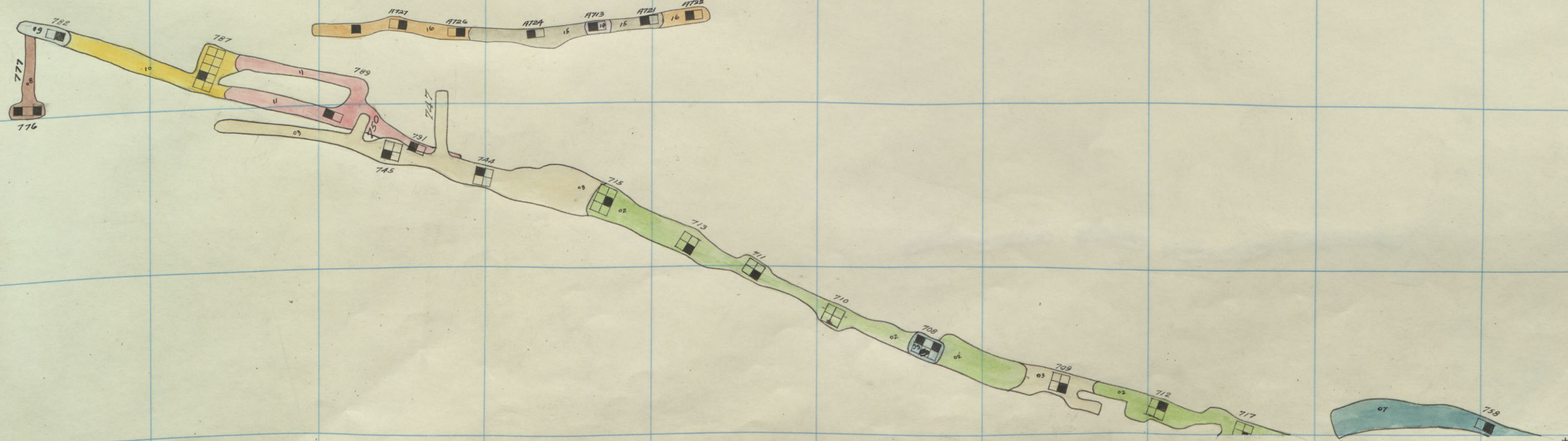



344 345 346 347 348 349 350 351 352 353 354 355

6

MINED OUT  
BY  
BERKELEY PIT

5040 LEVEL 12/1/80

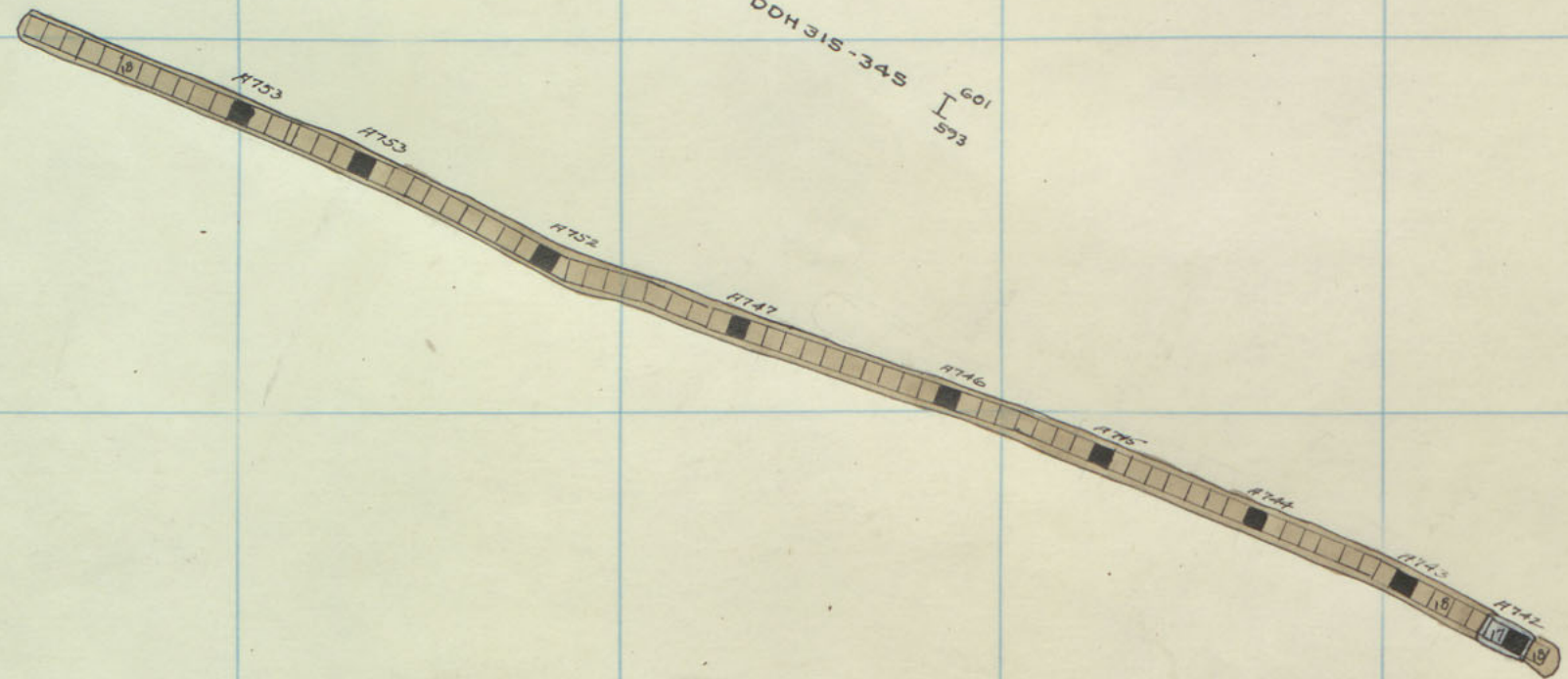

DDH 315-345 I 601  
593

DDH 313-350 I 672  
662

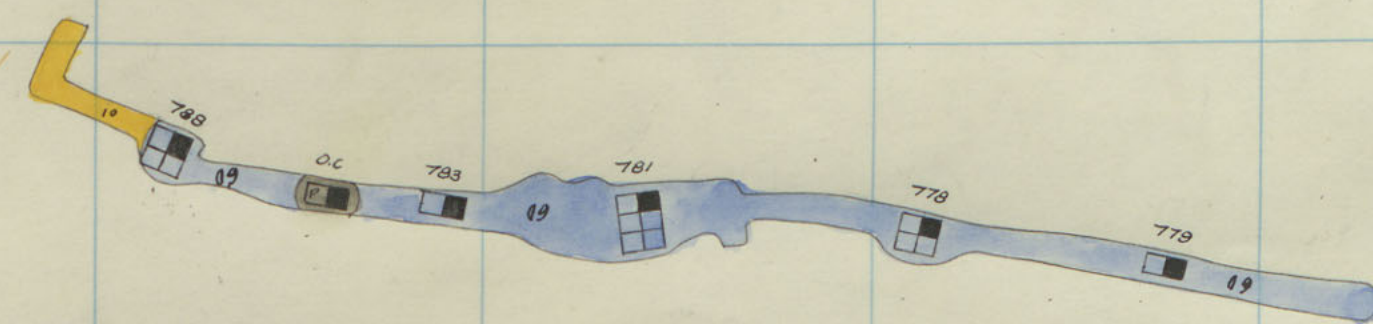

DDH 309-343 I 751  
742



A735



355 356 357 358 359 360 361 362 363 364 365 366

Map OUT  
BY  
BERKELEY PIT

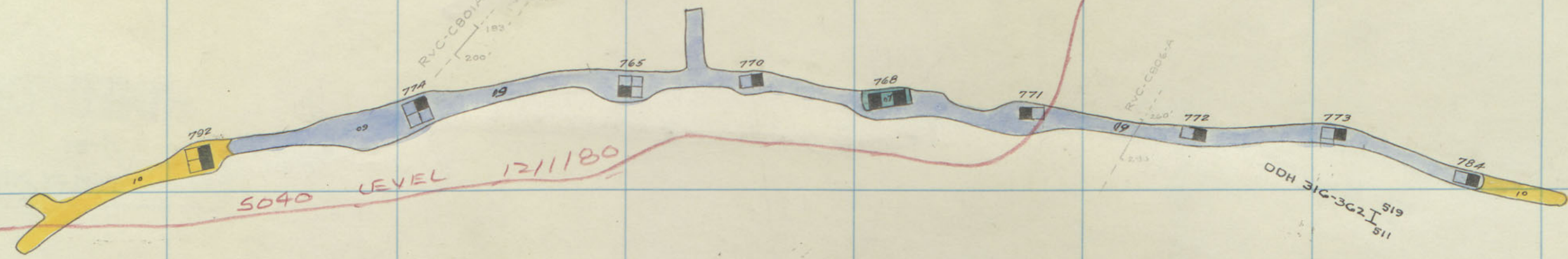

DOH 313-360  
H 541  
533

A707

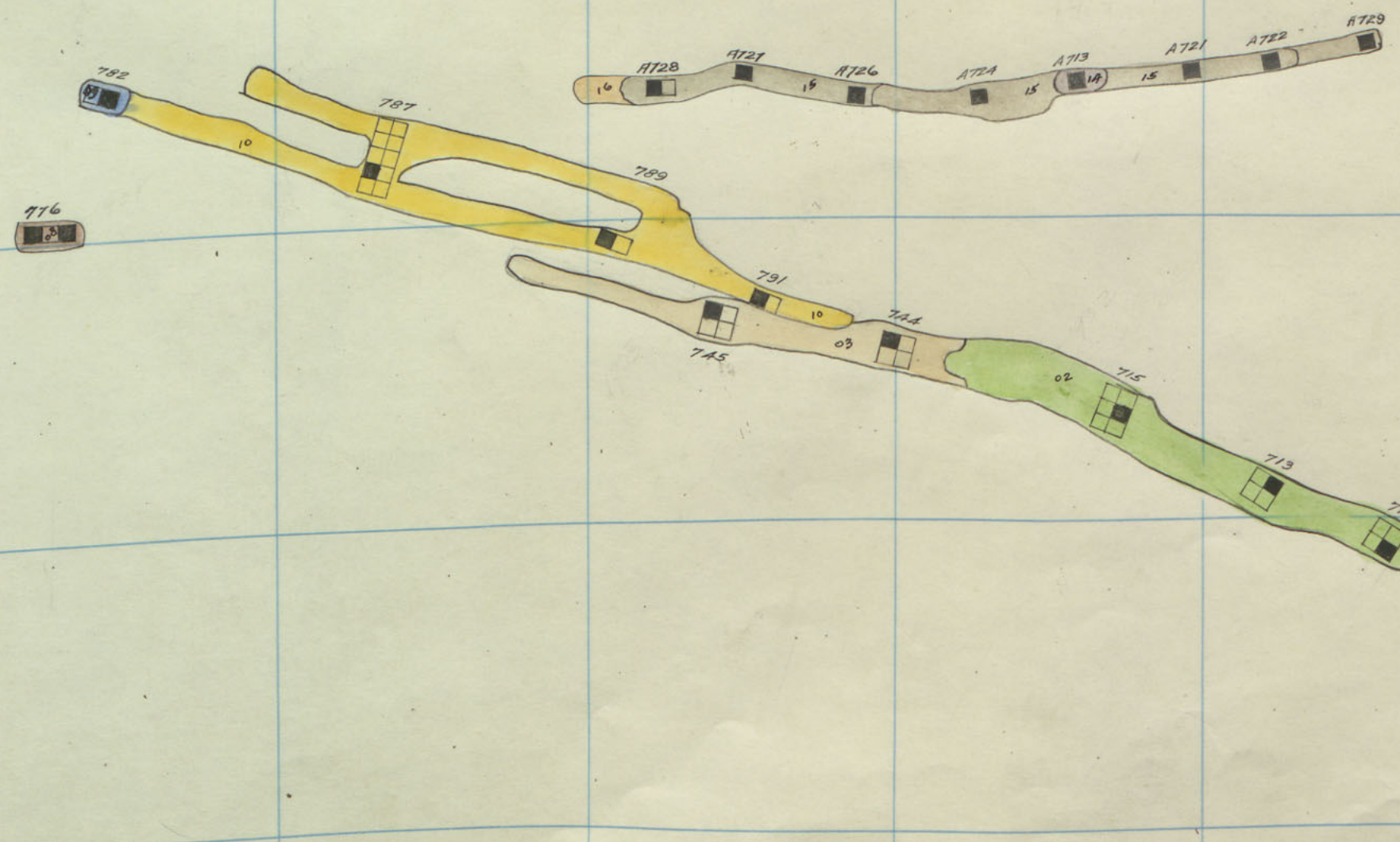

Silver Bow #1, 700-7th Floor:

ELEV. 5076'

319  
318  
317  
316  
315  
314  
313  
312

PITTSBURGH 600  
7  
8  
9  
10



6

MINED OUT  
BY  
BERKELEY PIT

5040 LEVEL 12/1/80

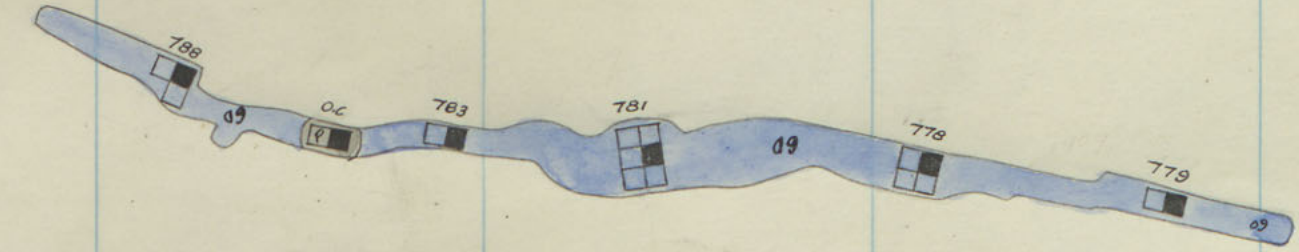
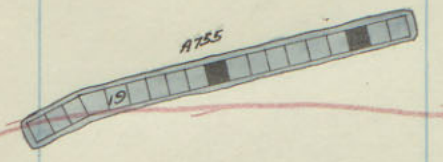
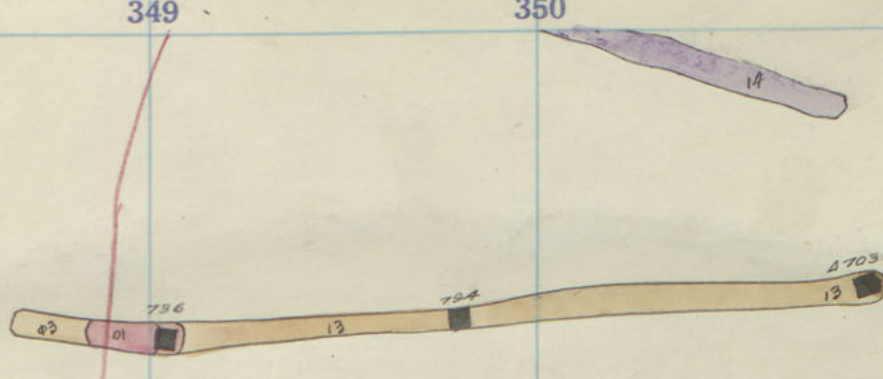
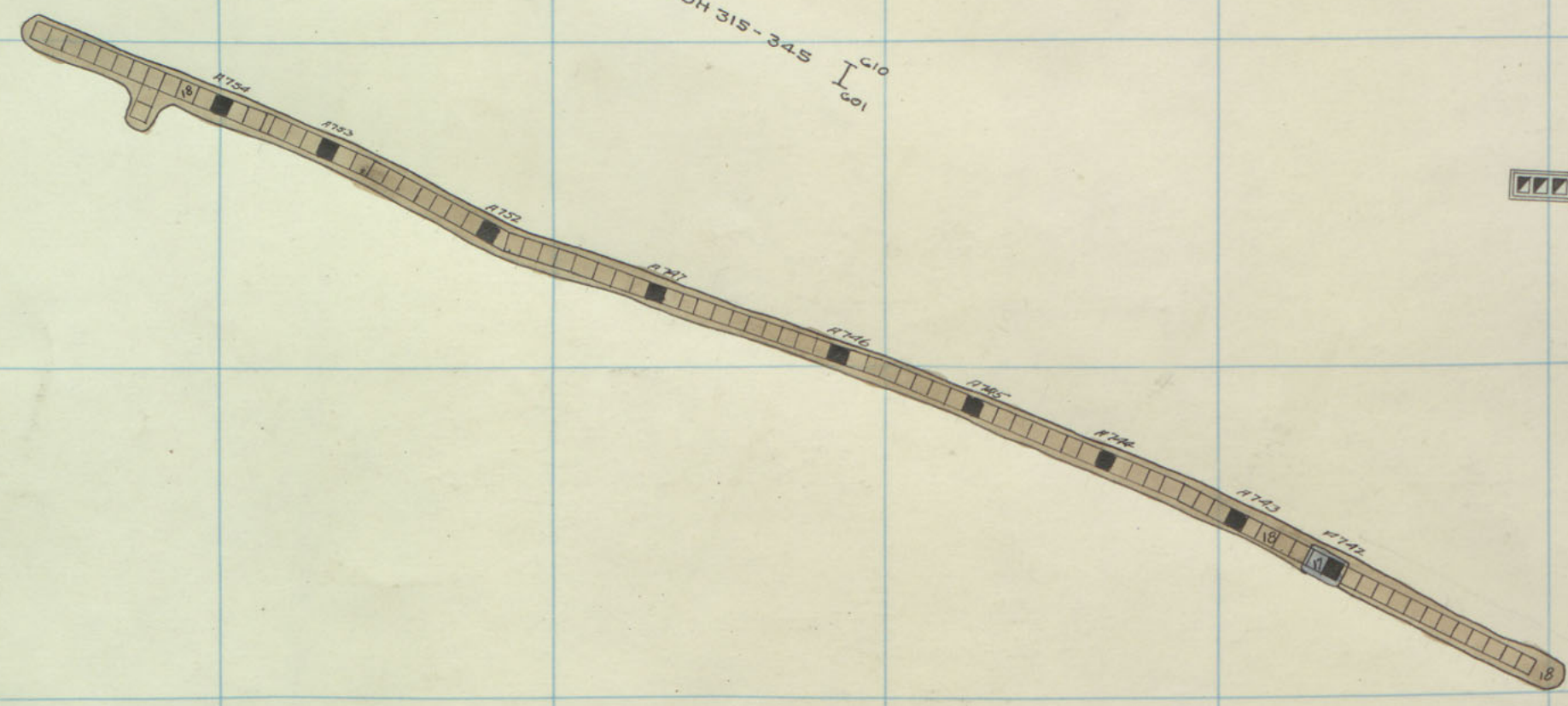

DDH 309-343 1st C40

DDH 313-350 C01 C72



355 356 357 358 359 360 361 362 363 364 365 366

MINED OUT  
BY  
BERKELEY PIT

R/C-CB01A  
156°  
183°

R/C-CB02A  
157°  
183°

5040 LEVEL 12/1/80

DDH 316-362  
528  
515

DDH  
313-360  
549  
541

41

AT07

AT28 AT27 AT26 AT24 AT23 AT21 AT22 AT29

776

745

744

715

713

711

710

708

709

712

ELEV. 5070'

Silver Bow #1, 700-G<sup>th</sup> Floor.

319  
318  
317  
316  
315  
314  
313  
312

PITTSBURGH  
600

7

8

9

10

12



MINED OUT  
BY  
BERKELEY PIT.

5040 LEVEL 121180

DDH 315-348  
I 610

DDH 313-390  
I 601

DDH 309-343  
I 700

Silver Bow #1, 700-5<sup>th</sup> Floor. Elev. 5057'

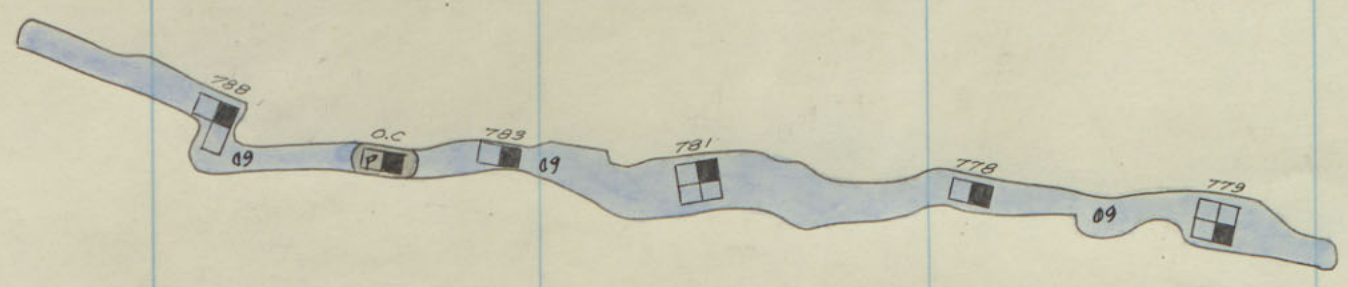
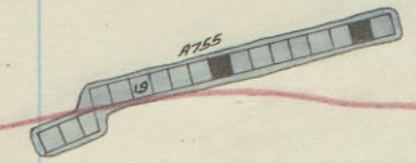
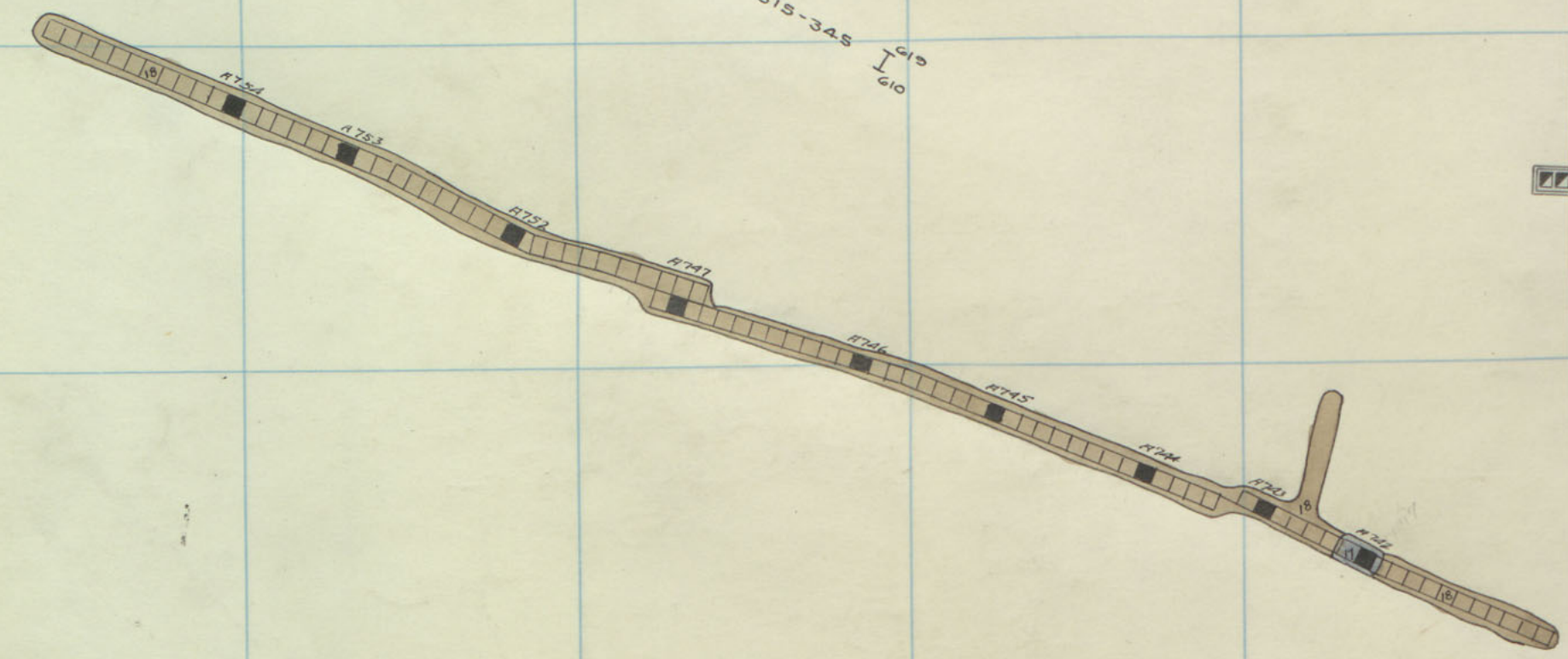

Plan



355 356 357 358 359 360 361 362 363 364 365 366

319  
318  
317  
316  
315  
314  
313  
312

PITTSBURGH  
600

7

8

9

10

12

BERKELEY PIT

5040 LEVEL  
12/1/80

537 I DDH 316-362  
528 I DDH 316-362

DDH  
313-360  
558  
544

NT07

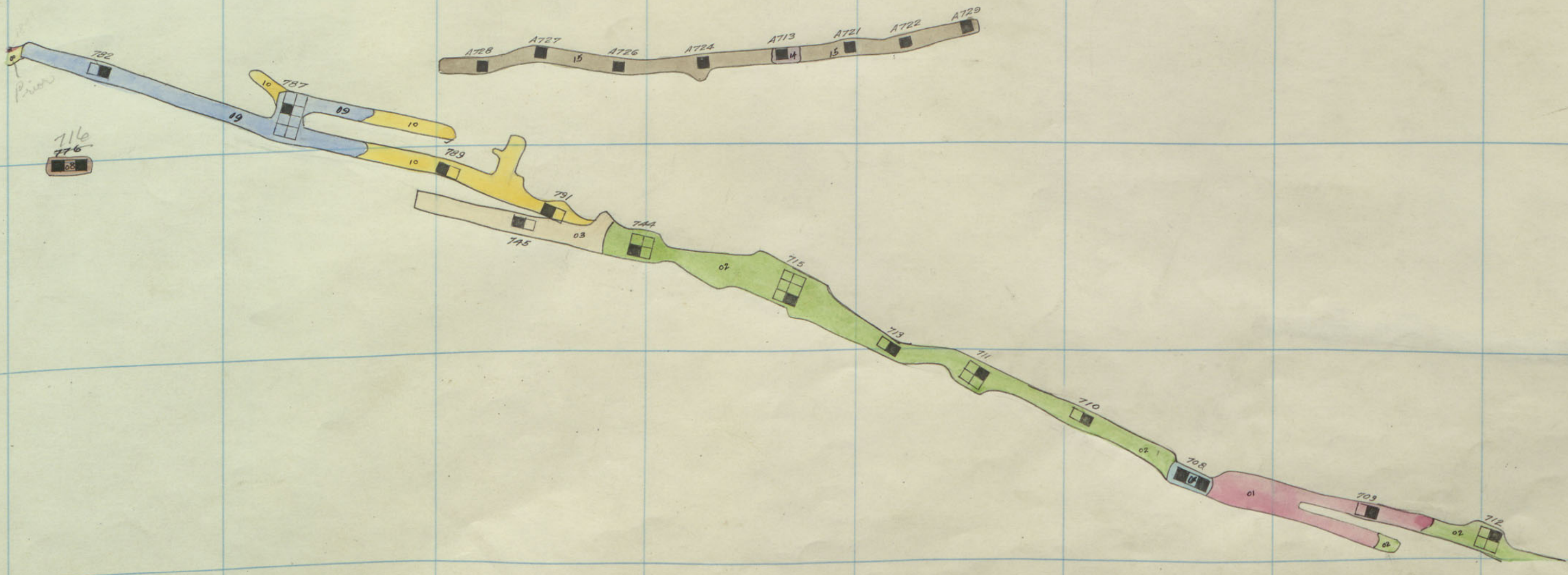

Silver Bow #1, 700-5th Floor.

ELEV. 5064'



**MINED OUT**  
BY  
BERKELEY PIT.

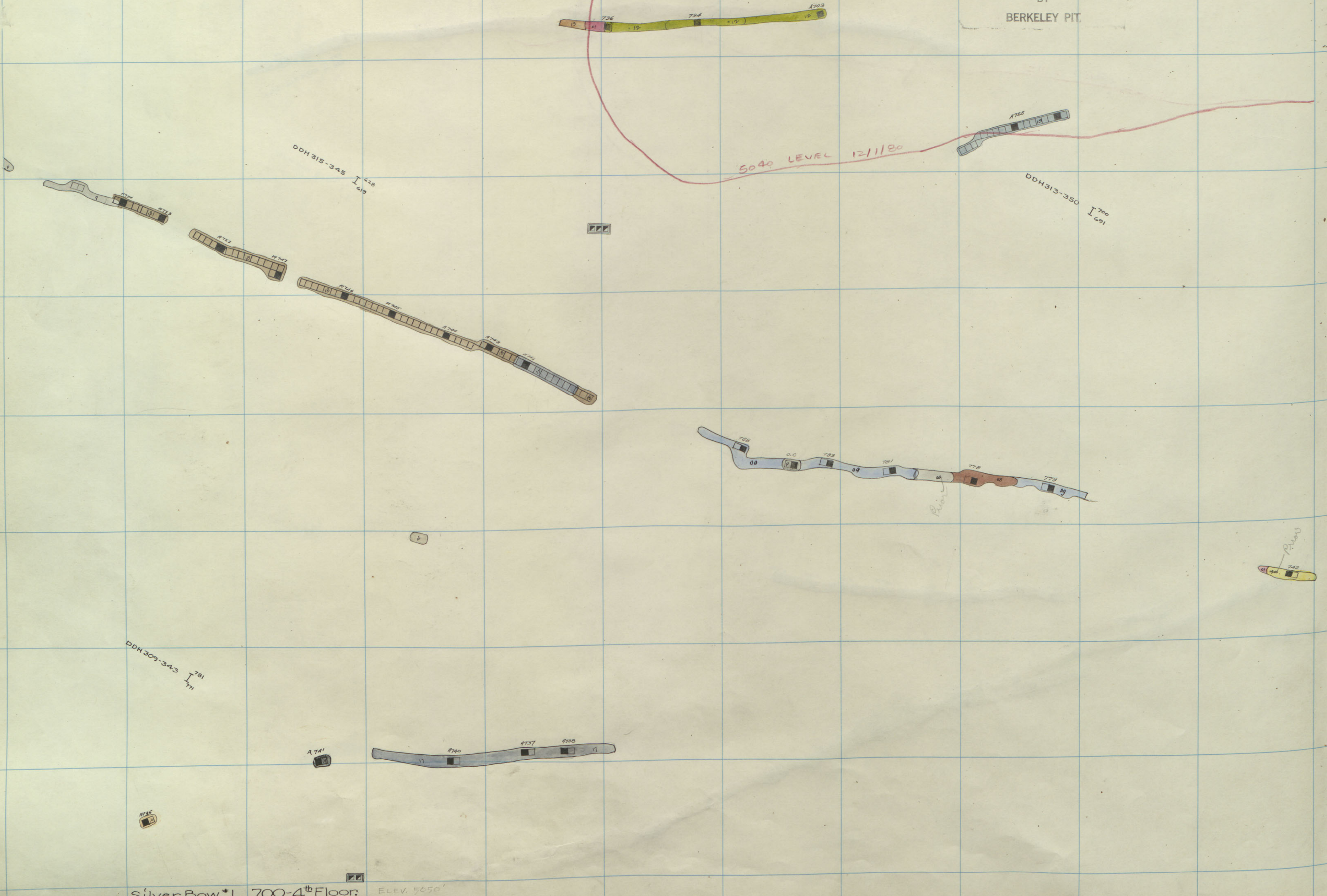

Silver Bow \*1, 700-4<sup>th</sup> Floor: Elev. 5050'



355 356 357 358 359 360 361 362 363 364 365 366

MINED OUT  
BY  
BERKELEY PIT

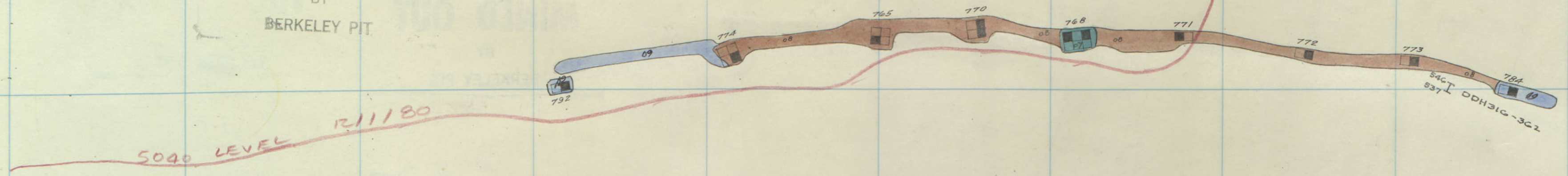

DDH 313-360  
557  
558

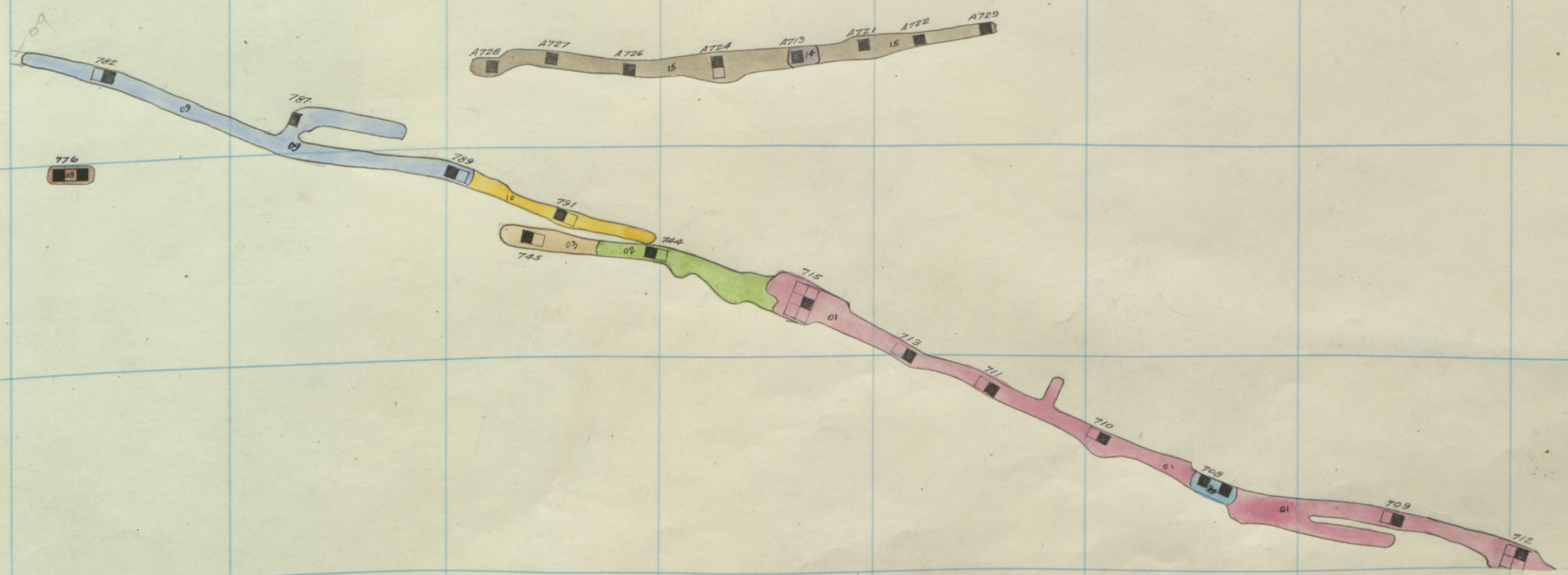

ELEV. 5058'

SilverBow #1, 700-4<sup>th</sup> Floor.

319  
318  
317  
316  
315  
314  
313  
312

PITTSBURGH  
600

7

8

9

10

12



**MINED OUT**

BY  
**BERKELEY PIT**

A764

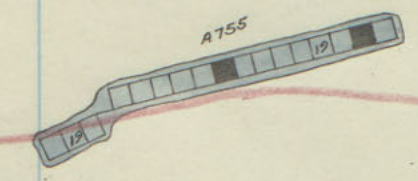

5040 LEVEL

12/1/80

DDH 315-345 I 627  
I 628

DDH 313-350 I 710  
I 700

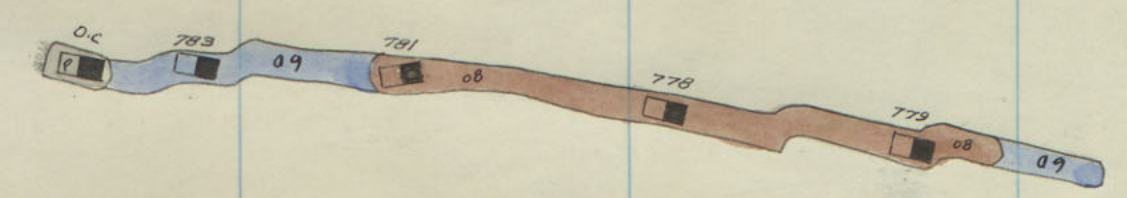
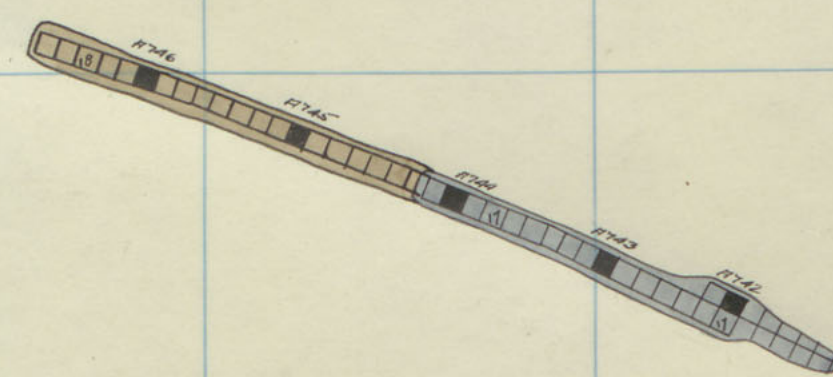
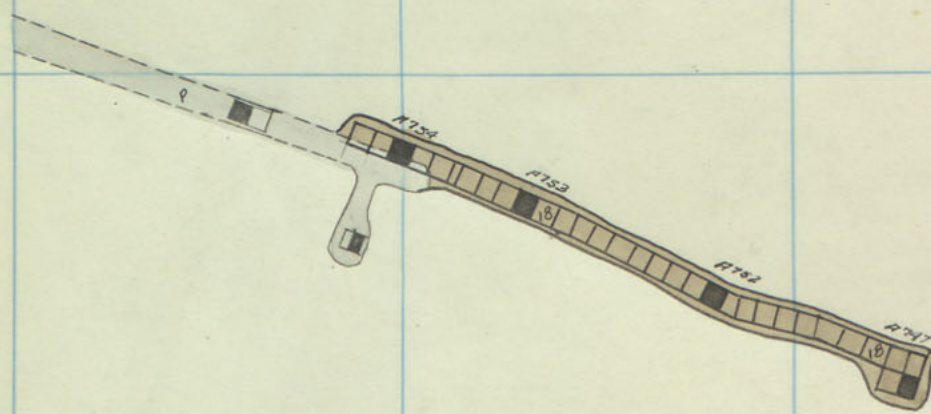

DDH 309-343 I 790  
I 781



A741

A735



355 356 357 358 359 360 361 362 363 364 365 366

MINED OUT  
BY  
BERKELEY PIT

50 40 LEVEL  
121180

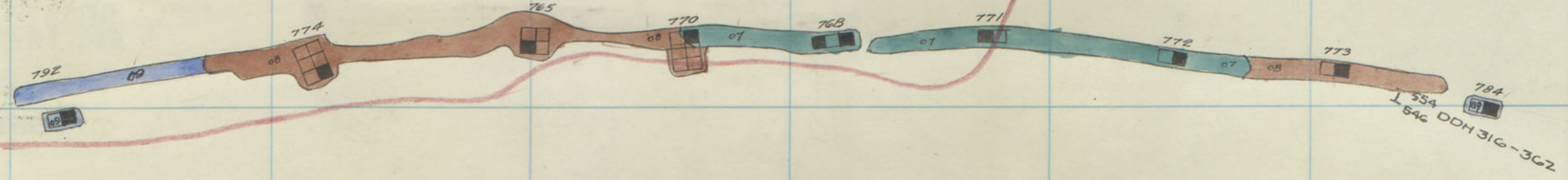

DDH  
313-360 I 576  
567

7707

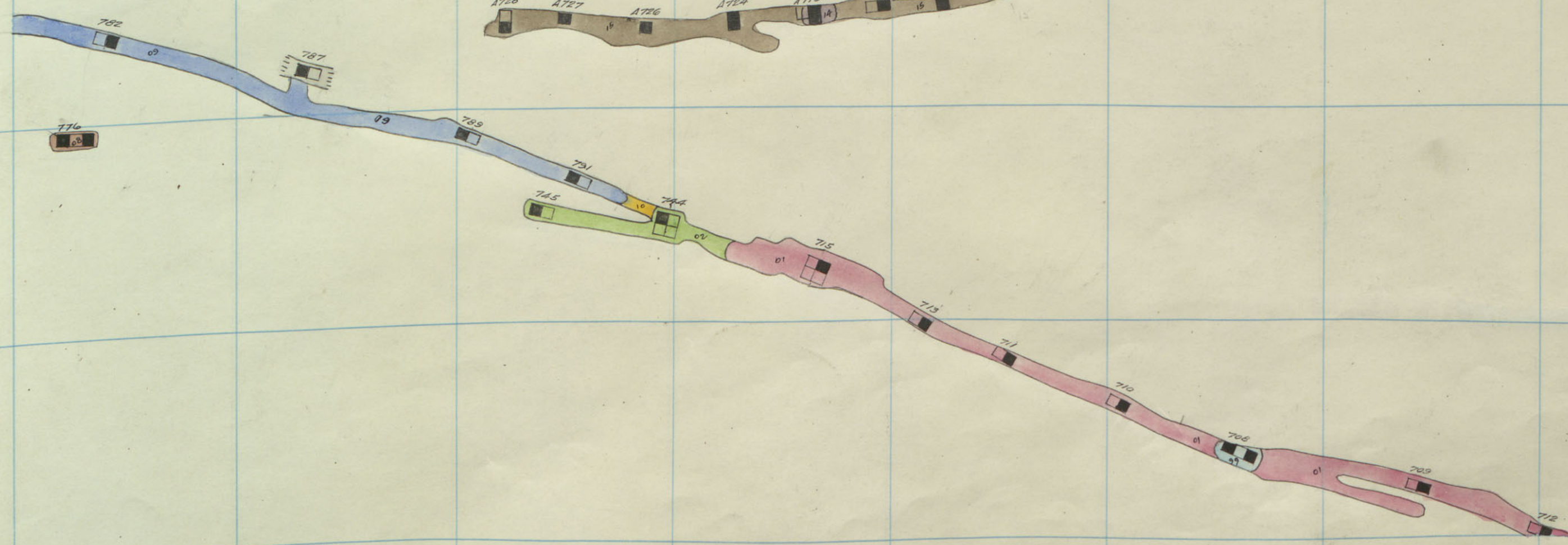

ELEV. 5052'

Silver Bow #1, 700-3<sup>rd</sup> Floor:  
PITTSMONT 600 SILL

APPROX  
5057.5'

319  
318  
317  
316  
315  
314  
313  
312

7  
8  
9  
10  
12



# MIND OUT

BY  
BERKELEY PIT

5000 LEVEL 12/1/80

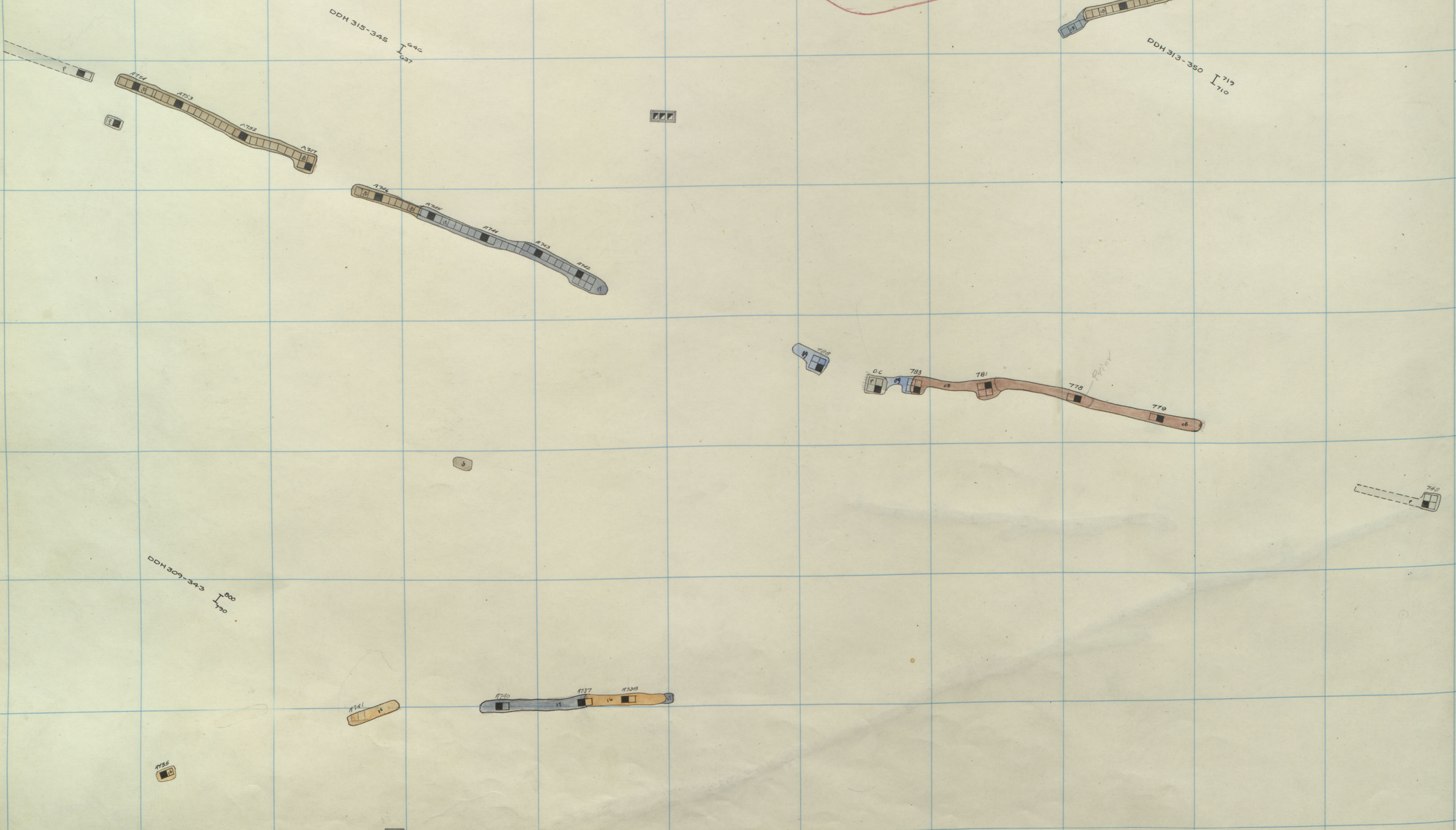



355 356 357 358 359 360 361 362 363 364 365 366

MINED OUT

BERKELEY PIT

5000' ELEV. EL

121180

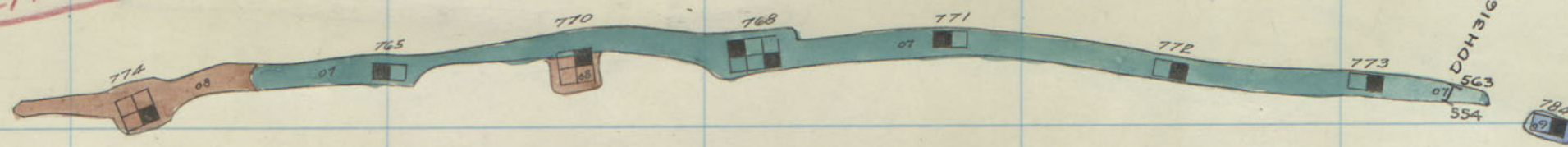

D.D.H. 313-360  
H. 315  
H. 316

A107

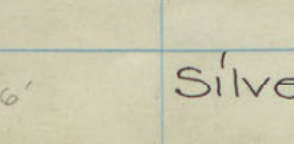
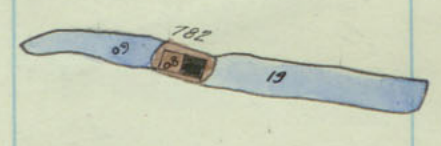
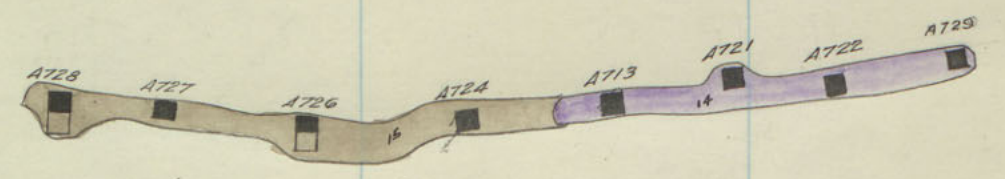

ELEV. 5046'

Silver Bow #1, 700-2<sup>nd</sup> Floor

319  
318  
317  
316  
315  
314  
313  
312

7  
8  
9  
10  
12



6

MINEL-001  
BY  
BERKELEY PID

5000 LEVEL 12/1/80

DDH 315-345  
C8C  
C4C

DDH 319-350  
I 719

DDH 309-343  
810  
800

Silver Bow #1, 700-1st Floor ELEV. 5030'

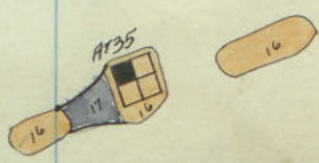
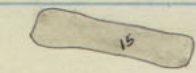
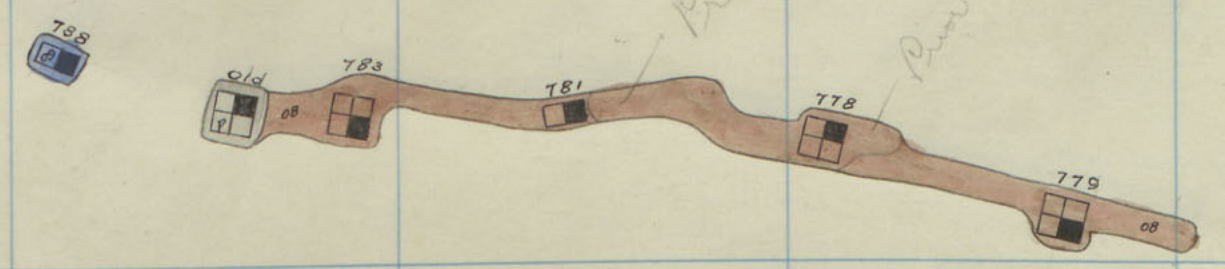
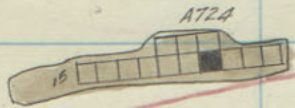
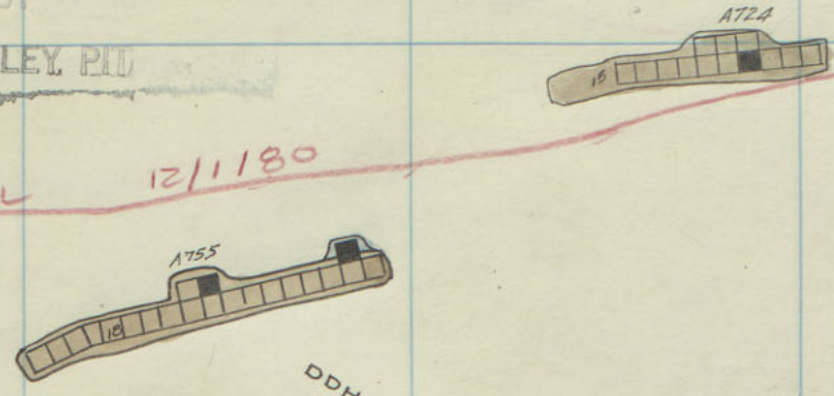
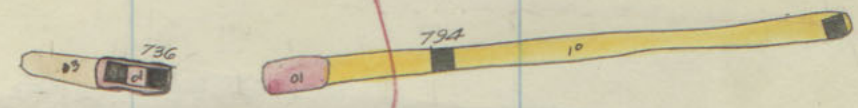
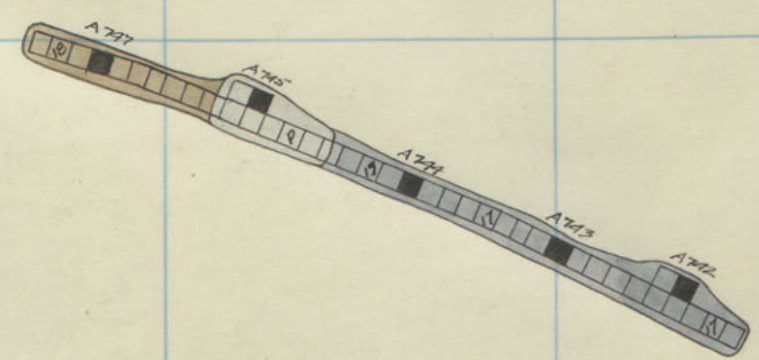
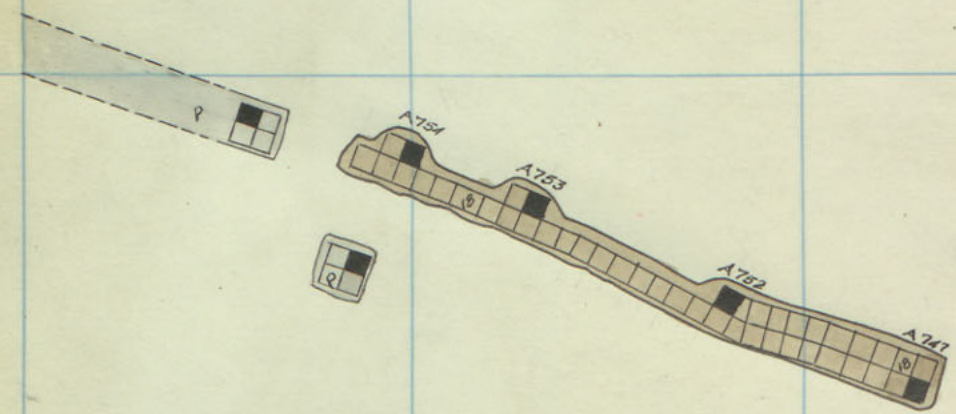



355 356 357 358 359 360 361 362 363 364 365 366

MINED OUT  
BY  
BERKELEY PIT

5000 LEVEL  
12/1/80

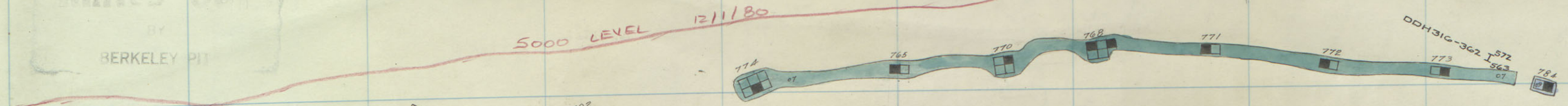

DDH  
313-360  
593  
586

797

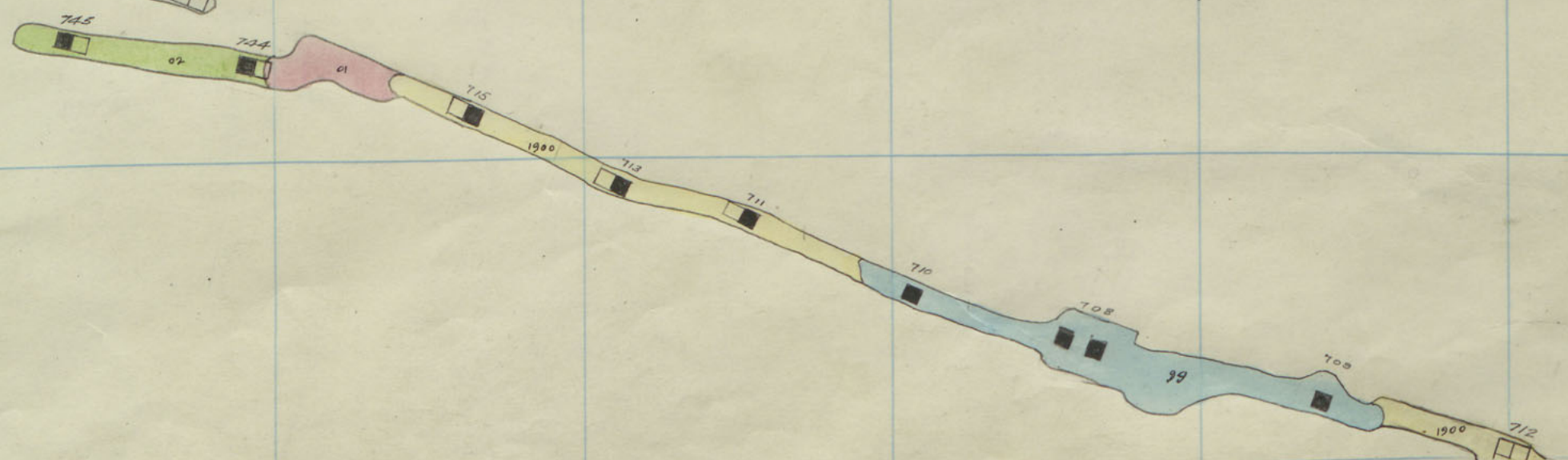
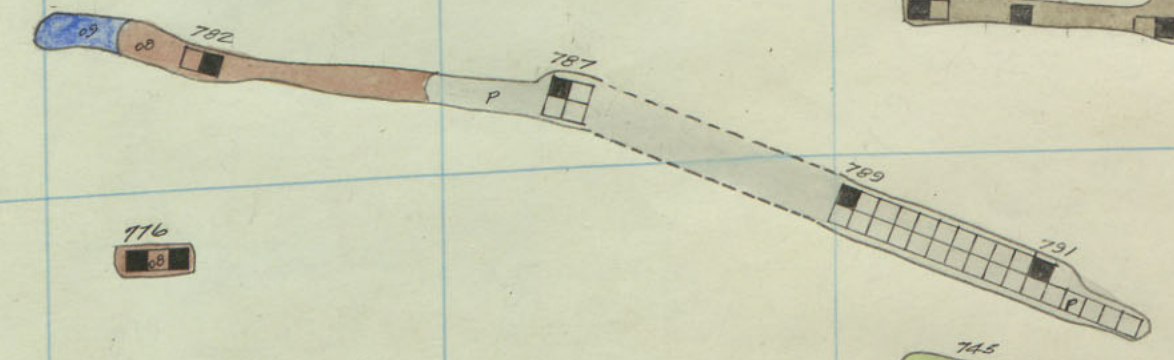

Silver Bow #1, 700-1<sup>st</sup> Floor

319  
317  
316  
315  
314  
313  
312

7

8

9

10

12



6  
7



Silver Bow #1, 700 Sill.

No. 3 SH. Elev. 5020'



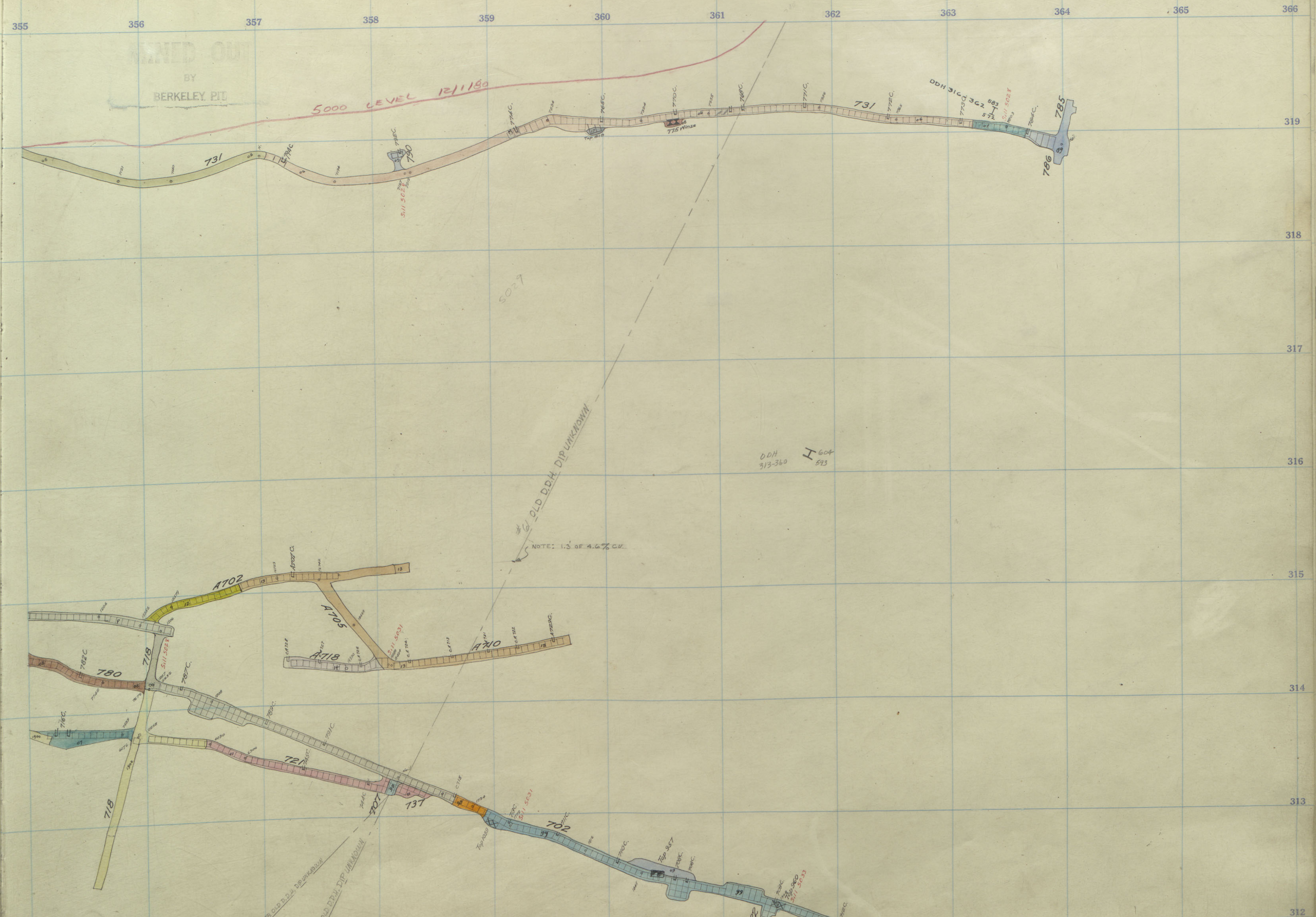

MINED OUT  
BY  
BERKELEY PIT

5000 LEVEL 12/1/80

5029

OLD DDH DIP UNKNOWN

NOTE: 1.3 OF 4.6% CV.

D.D.H. 313-360 H 604 593

Silver Bow #1, 700 Level.  
SILVER BOW #1 900-18

ELEV. 5030



MINED OUT  
BY  
BERKELEY PIT

5000 LEVEL 12/1/80

DDH 315-348 677  
I 748

DDH 313-350 753  
I 742

DDH 309-343 332  
I 753

Silver Bow #1, 800-13<sup>th</sup> Floor  
" " #1, 900-27<sup>th</sup> " "

6  
7

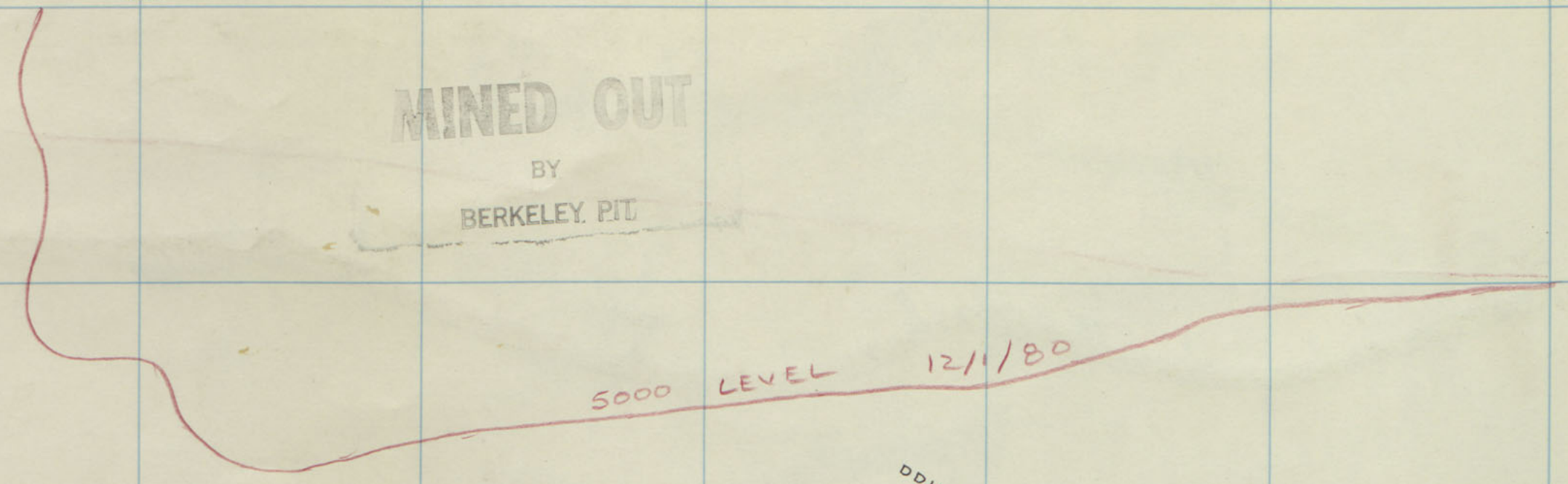



355 356 357 358 359 360 361 362 363 364 365 366

319  
318  
317  
316  
315  
314  
313  
312

KEEP OUT  
BERKELEY PIT

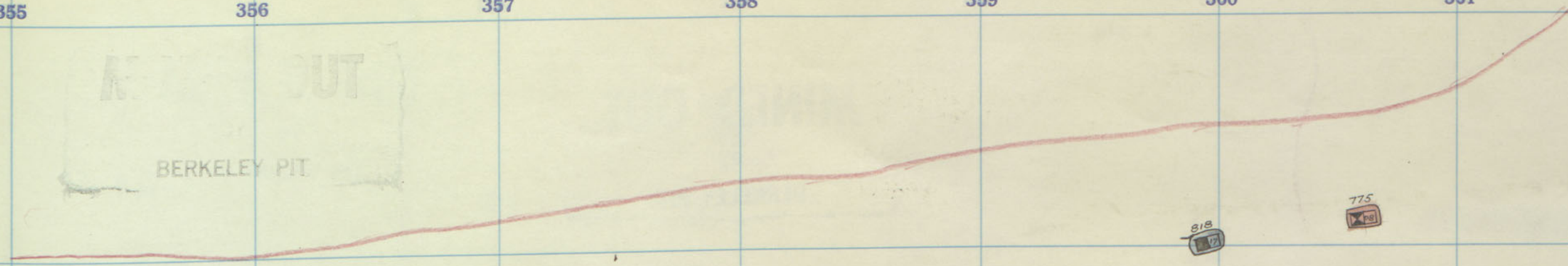

818

775

DOH 316-362  
592  
583

DOH  
313-360  
612  
604

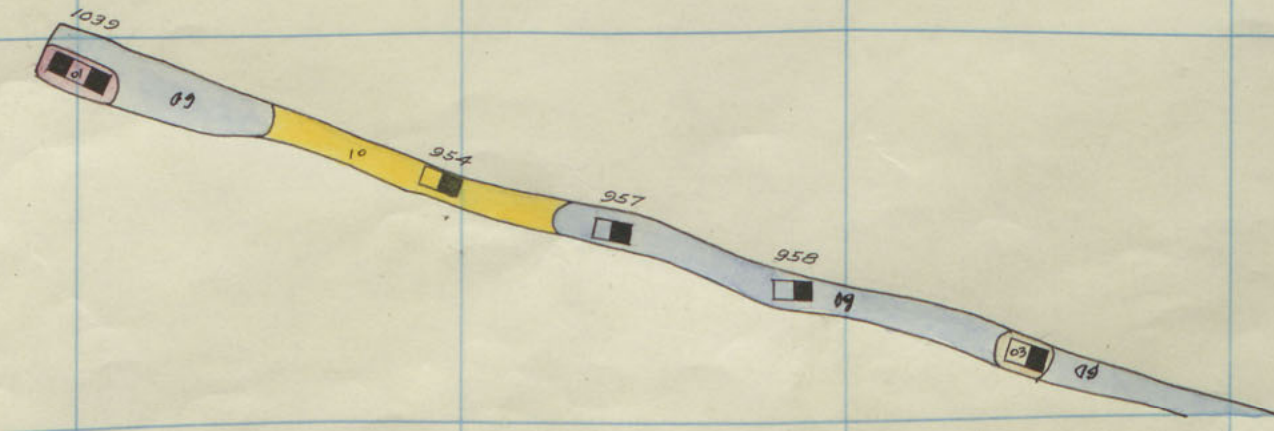

ELEV. 5022'

Silver Bow #1, 1000-41<sup>st</sup> Floor  
Berkeley 800-13<sup>th</sup> "  
SILVER BOW #1 900-17

12  
9  
10  
13



344 345 346 347 348 349 350 351 352 353 354 355

MINED OUT  
BY  
BERKELEY PIT

5000 LEVEL 12/1/80

DDH 318-345 I 687  
I 677

DDH 313-350 I 763  
I 753

DDH 309-343 I 841  
I 832

Silver Bow #1, 800 - 12<sup>th</sup> Floor  
" " #1, 200 - 26<sup>th</sup> " .

6

7

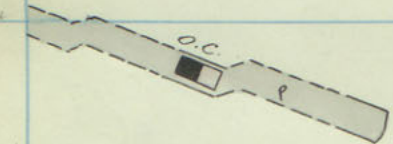



355 356 357 358 359 360 361 362 363 364 365 366

MAILED OUT

BY  
BERKELEY PIT

DDH 316-362 I 600  
892



DDH  
313-360 I 621  
612

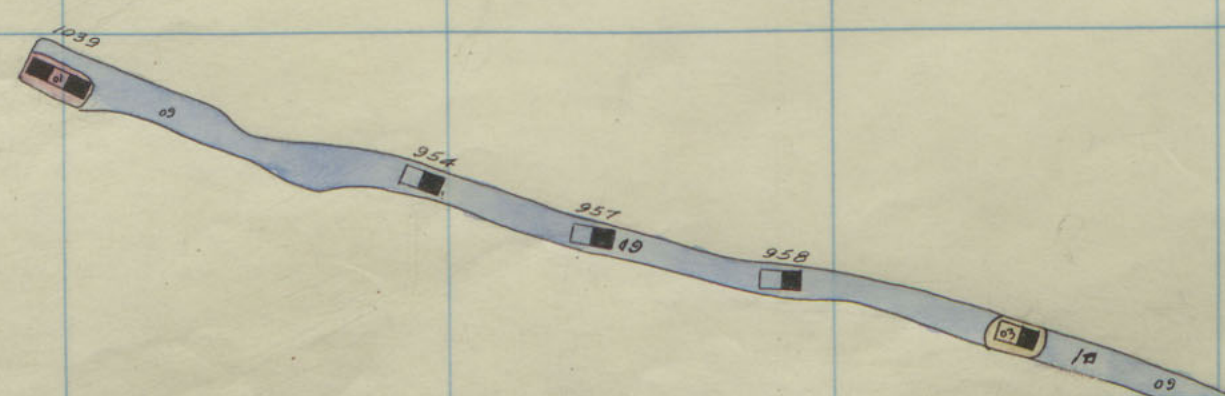

ELEV. 5014'

Silver Bow #1, 1000-40<sup>th</sup> Floor  
Berkeley 800-12<sup>th</sup> "  
SILVER Bow #1 900-16

319  
318  
317  
316  
315  
314  
313  
312

8  
9  
10  
12



**MINED OUT**  
BY  
BERKELEY PIT

5000 LEVEL 12/1/20

DDH 315-345 I 686  
I 687

DDH 313-330 I 773  
I 763

1922

DDH 309-343 I 687  
I 641

Silver Bow #1, 800-11<sup>th</sup> Floor  
" " #1, 900-25<sup>th</sup> "

6  
7



355 356 357 358 359 360 361 362 363 364 365 366

MAP OUT

BERKELEY PIT

DDH 316-362 609  
1000

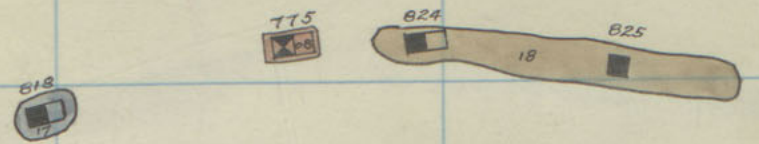

DDH 313-360 429  
421

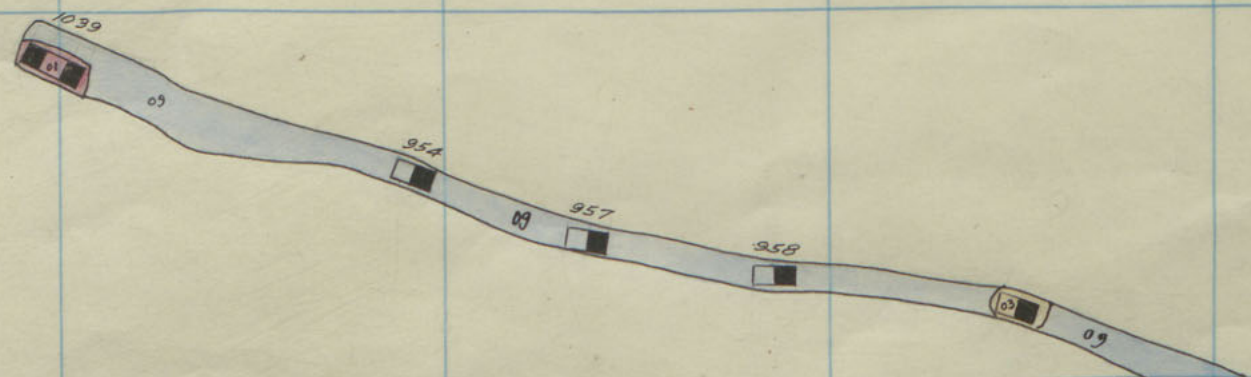

ELEV. 5007'

Silver Bow #1, 1000-39<sup>th</sup> Floor  
 Berkeley 800-11<sup>th</sup> "  
 SILVER BOW #1 900-15

319  
318  
317  
316  
315  
314  
313  
312

8  
9  
10  
12



**MINED OUT**

BY  
**BERKELEY PIT**

5000 LEVEL 12/1/80

DDH 315-345 I 705  
I 706

DDH 313-350 I 702  
I 703

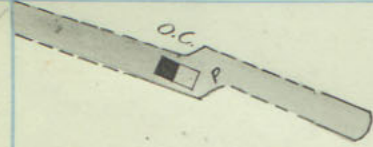

See 00511

DDH 309-343 I 800  
I 801

Silver Bow #1, 800-10<sup>th</sup> Floor  
" " #1, 900-24<sup>th</sup> " "



355 356 357 358 359 360 361 362 363 364 365 366

M...D OUT  
BY  
BERKELEY PIT.

DDH 310-362 I<sup>618</sup><sub>609</sub>

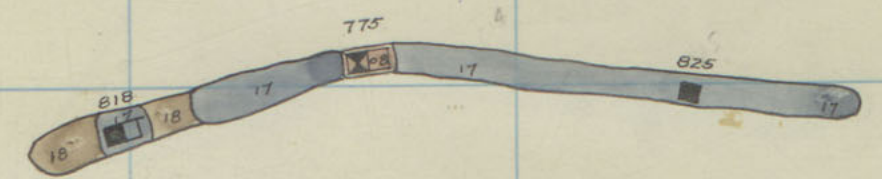

DDH 313-360 I<sup>638</sup><sub>629</sub>

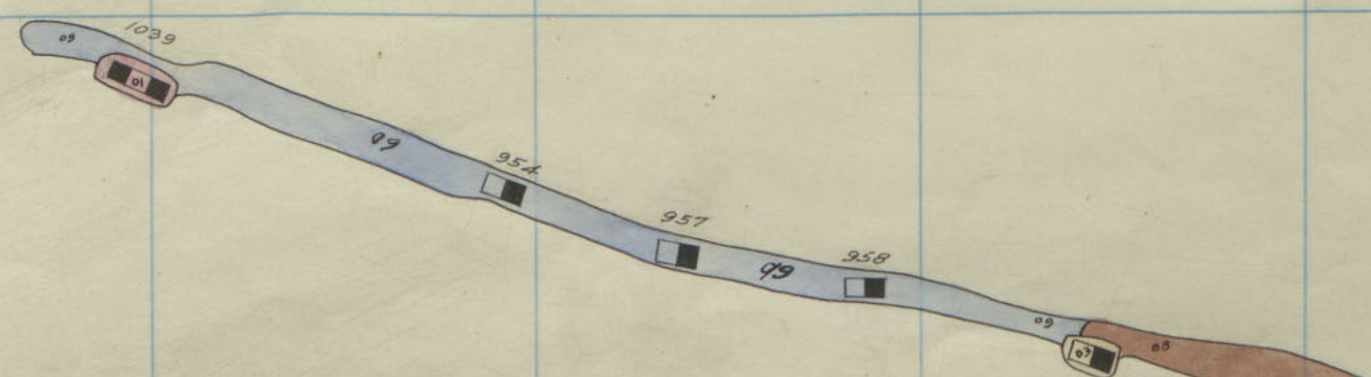

ELEV. 5000'

Silver Bow #1, 1000-38<sup>th</sup> Floor  
Berkeley 800-10<sup>th</sup> "  
SILVER Bow #1 900-14

18  
9  
10

12



MILED OUT

BY  
BERKELEY PIT

4900 LEVEL 12/1/20

DDH 315-345 I 715  
705

DDH 313-350 I 791  
782

1322

DDH 301-343 I 870  
860

Silver Bow #1, 800 - 9<sup>th</sup> Floor  
" " #1, 200 - 23<sup>rd</sup> "



355 356 357 358 359 360 361 362 363 364 365 366



DDH 316-362 I C26  
I C18



319

318

317

316

315

314

313

312

DDH 313-360 I C96  
I C38

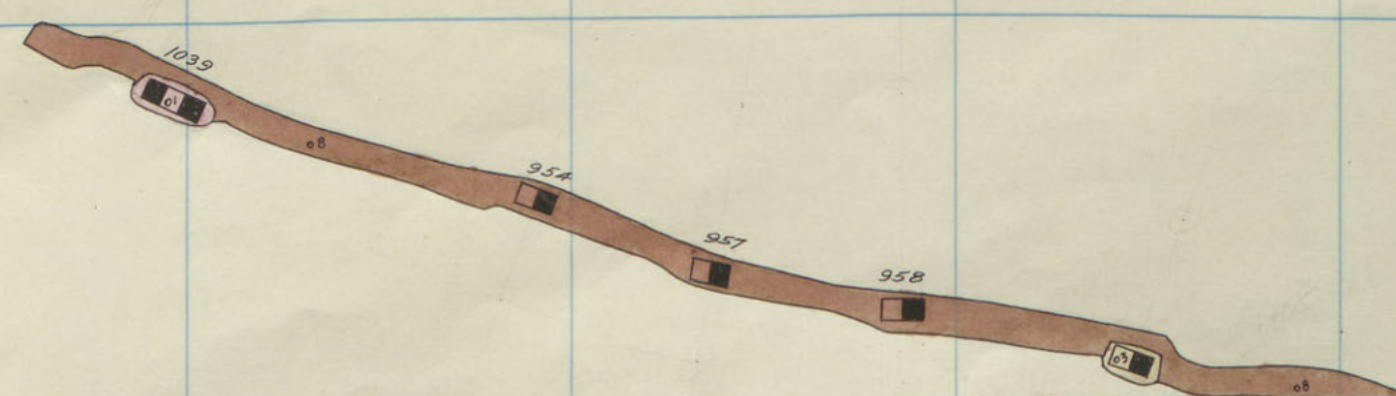

ELEV. 4993'

Silver Bow #1, 1000-37<sup>th</sup> Floor  
Berkeley 800-9<sup>th</sup> "  
SILVER Bow #1 900-13

18

9

10

12

13



344 345 346 347 348 349 350 351 352 353 354 355

MINED OUT  
BY  
BERKELEY PIT

4900 LEVEL 12/1/80

DDH 315-345 I 734  
I 715

DDH 313-350 I 801  
I 791

DDH 309-343 I 860  
I 870

1222

2222

2222



Silver Bow #1, 800 - 8<sup>th</sup> Floor  
" " #1, 200 - 22<sup>nd</sup> " "



355 356 357 358 359 360 361 362 363 364 365 366

319  
318  
317  
316  
315  
314  
313  
312

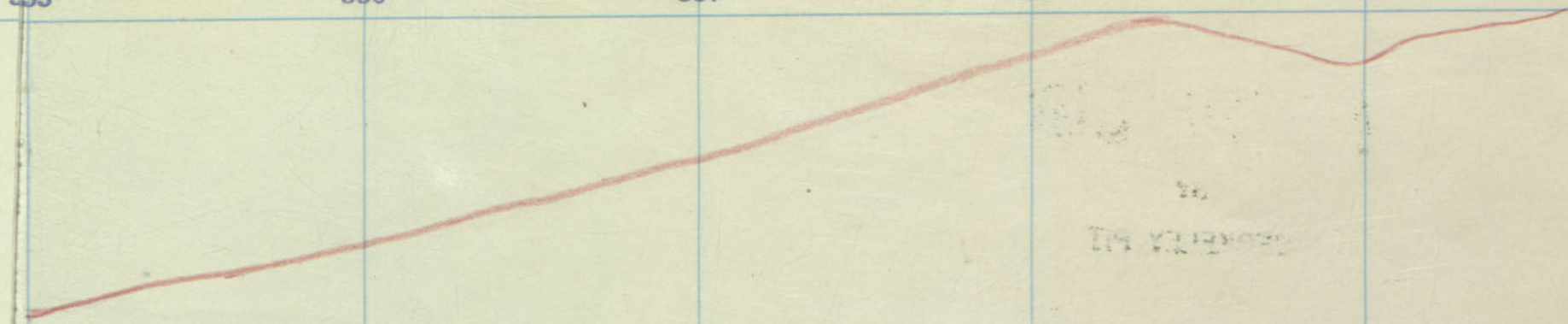

TO  
IN VENTURE

DDH 316-362 I 634  
626

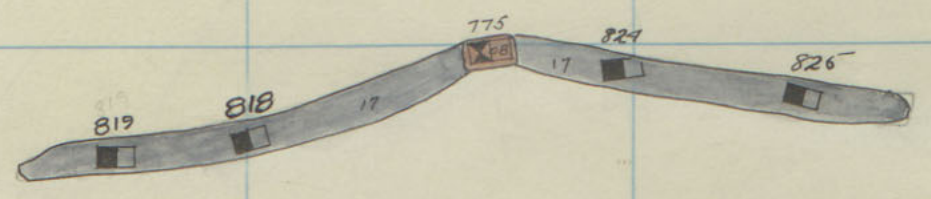

DDH  
313-360 I 655  
646

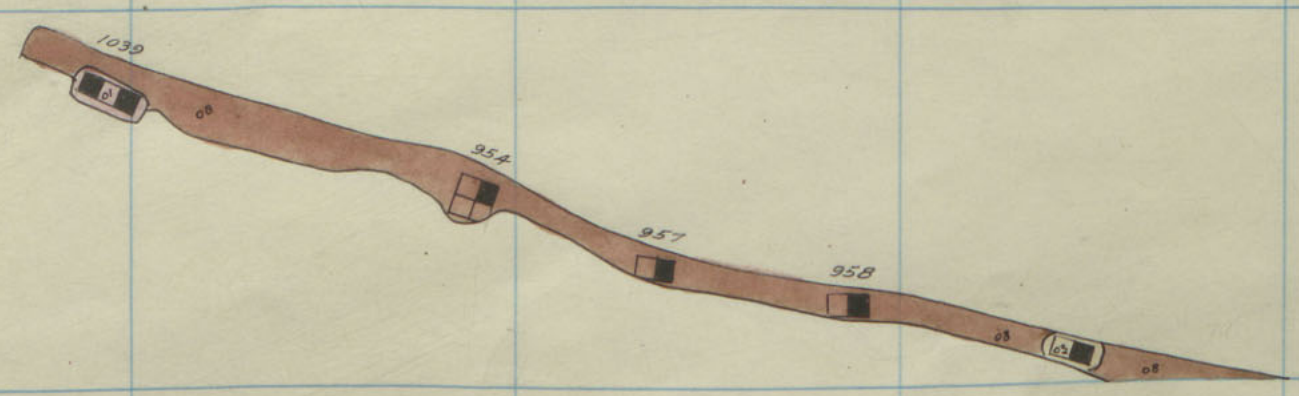

Elev. 4985'

Silver Bow #1, 1000-36<sup>th</sup> Floor  
Berkeley 800-8<sup>th</sup> "  
SILVER BOW #1 900-12

18  
9  
10  
12



344 345 346 347 348 349 350 351 352 353 354 355

MINED OUT  
BY  
BERKELEY PIT

4960 LEVEL 1211180

DDH 315-345 I 733  
734

DDH 313-350 I 811  
801

6  
7

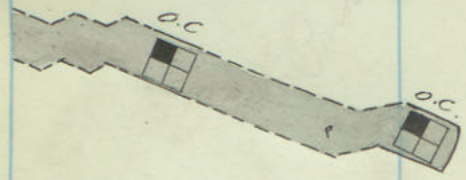

DDH 309-343 I 809  
800

Silver Bow #1, 800-7th Floor  
" " #1, 900-21st " "



355 356 357 358 359 360 361 362 363 364 365 366



DDH 316-362 I 643  
634

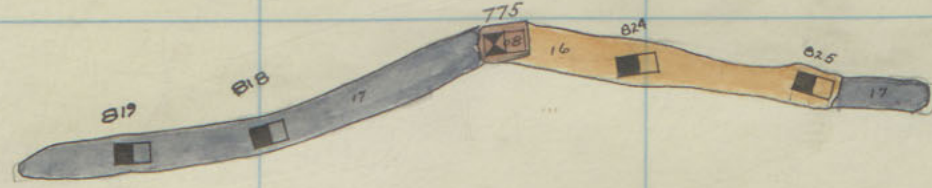

DDH 313-360 I 643  
655

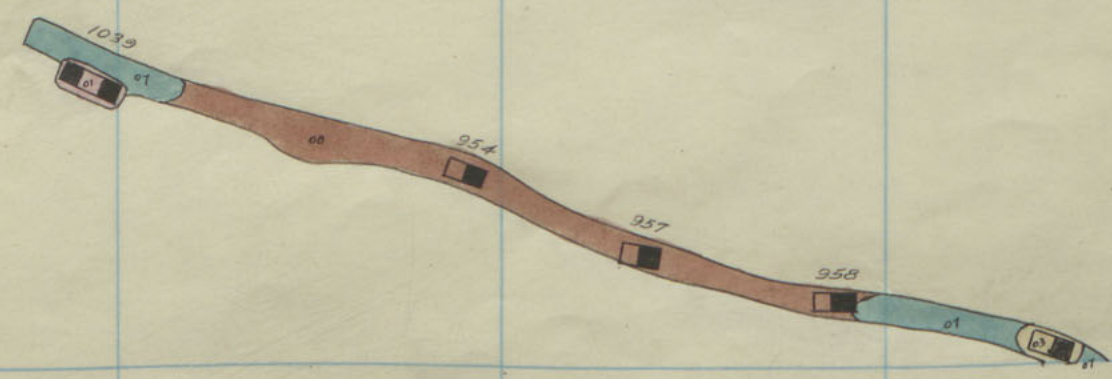

ELEV. 4978'

Silver Bow #1, 1000-35<sup>th</sup> Floor  
Berkeley 800-7<sup>th</sup> "  
SILVER BOW #1 900-11

319  
318  
317  
316  
315  
314  
313  
312

18  
9  
10  
12



MINED OUT  
BY  
BERKELEY PIT

4960 LEVEL 12/1/80

DDH 315-345 I 742  
I 733

DDH 313-350 I 820  
I 811



DDH 309-343 I 898  
I 889

Silver Bow #1, 800 - 6<sup>th</sup> Floor  
" " #1, 900 - 20<sup>th</sup> " "



355 356 357 358 359 360 361 362 363 364 365 366

319  
318  
317  
316  
315  
314  
313  
312

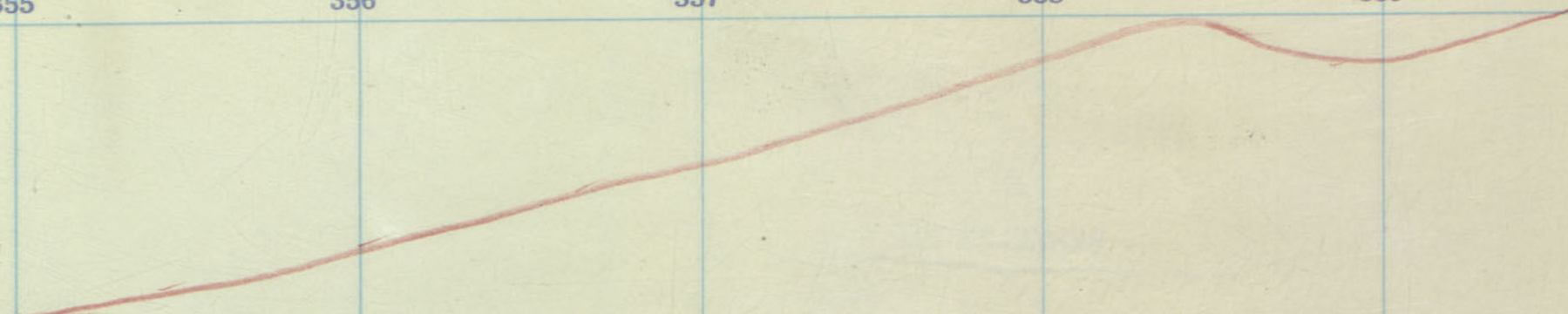

DDH 316-362 J 682  
7043

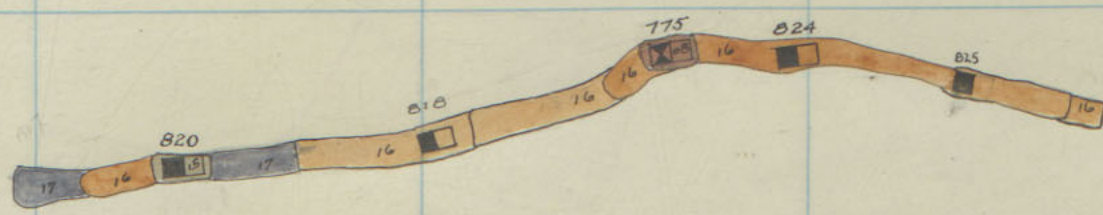

DDH 317-360 J 671  
663

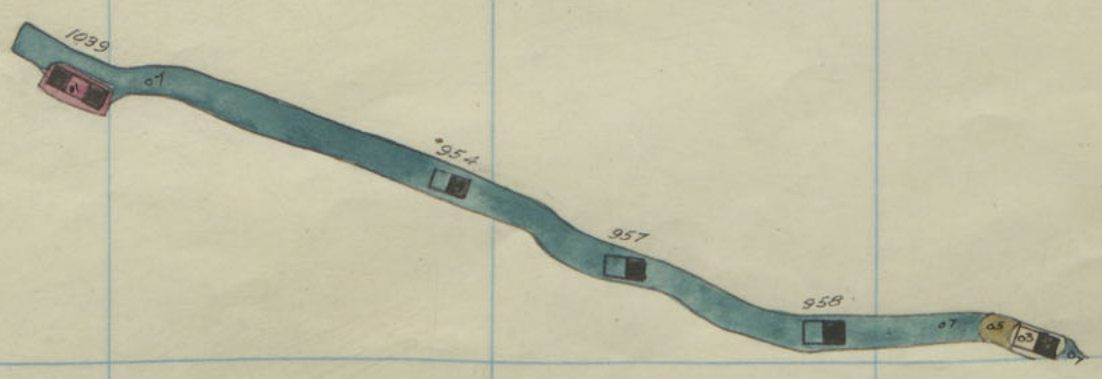

ELEV. 4971'

Silver Bow #1, 1000-34<sup>th</sup> Floor  
Berkeley 800 - 6<sup>th</sup> "  
SILVER BOW #1 900-10

18  
9  
10  
12



344 345 346 347 348 349 350 351 352 353 354 355

MINED OUT  
BY  
BERKELEY PIT

4960 LEVEL 12/1/80

DDH 315-345 I 751  
742

DDH 313-350 I 827  
820

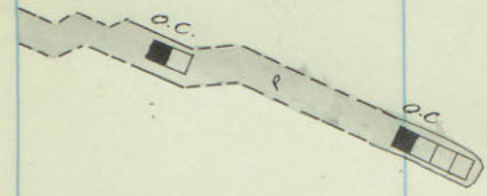

1922

925K

■

DDH 309-343 I 808  
806

Silver Bow #1, 800 - 5<sup>th</sup> Floor  
" " #1, 900 - 19<sup>th</sup> " "



355 356 357 358 359 360 361 362 363 364 365 366

319

318

317

9

10

316

315

314

313

312

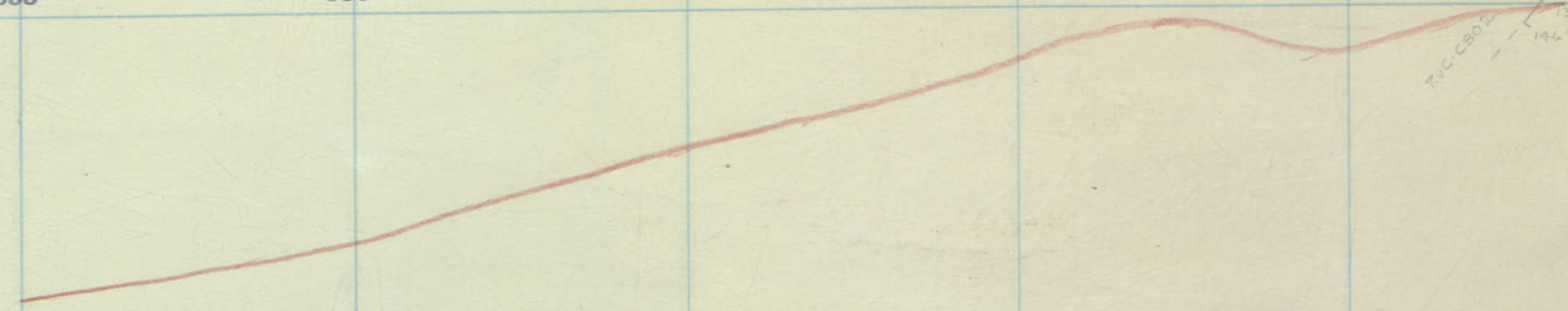

DPH 316-362 I 655  
I 652

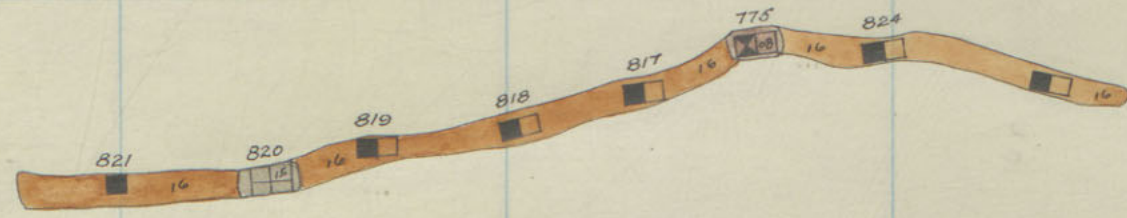

DPH  
313-360 I 679  
671

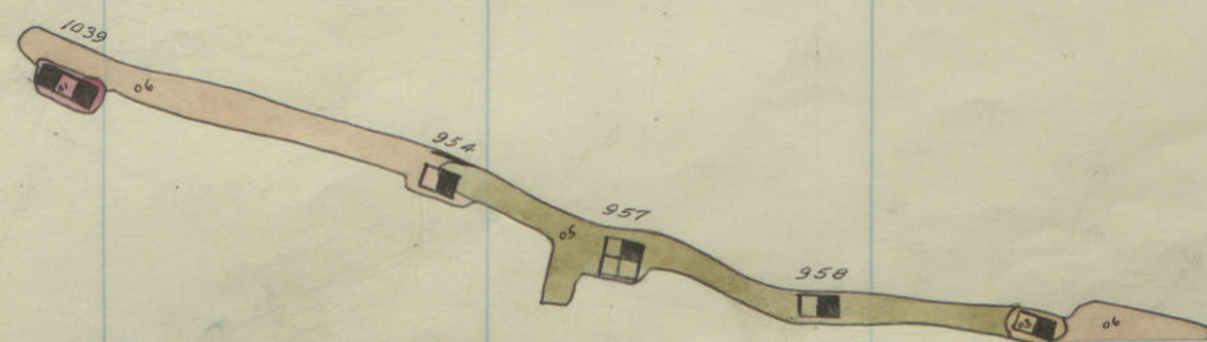

ELEV. 4964'

Silver Bow #1, 1000-33<sup>rd</sup> Floor,  
Berkeley 800-5<sup>th</sup> "  
SILVER Bow #1 900-9



344 345 346 347 348 349 350 351 352 353 354 355

MINED OUT  
BY  
BERKELEY PIT  
4920 LEVEL 12/1/80

DDH 315-345 I 760  
781

DDH 313-350 I 839  
829

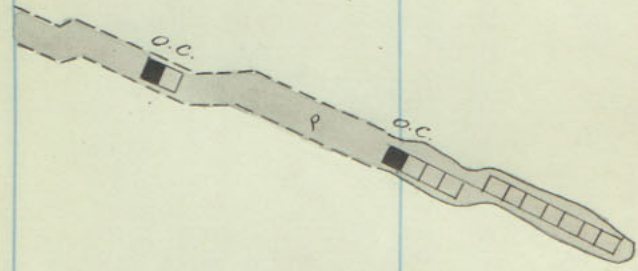

DDH 307-343 I 917  
908

Silver Bow #1, 800 - 4<sup>th</sup> Floor  
" " #1, 900 - 18<sup>th</sup> " "

6  
7



355 356 357 358 359 360 361 362 363 364 365 366

319  
318  
317  
316  
315  
314  
313  
312



R.C. 0802  
146°  
170°

R.C. 0807  
170°  
DDH316-362 I 668  
1689

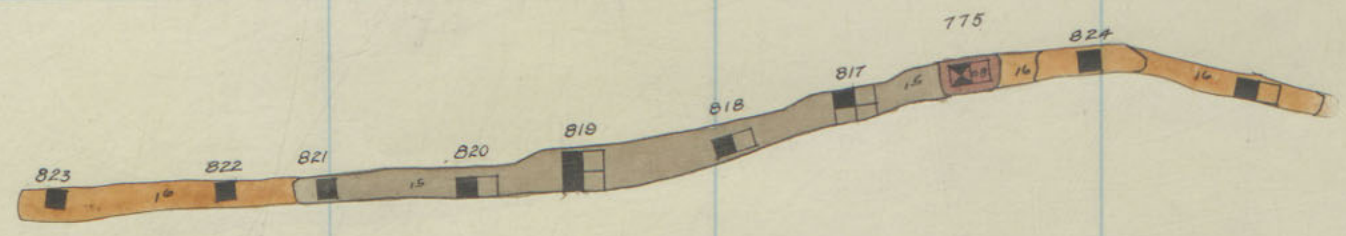

D014  
313-360  
687  
679

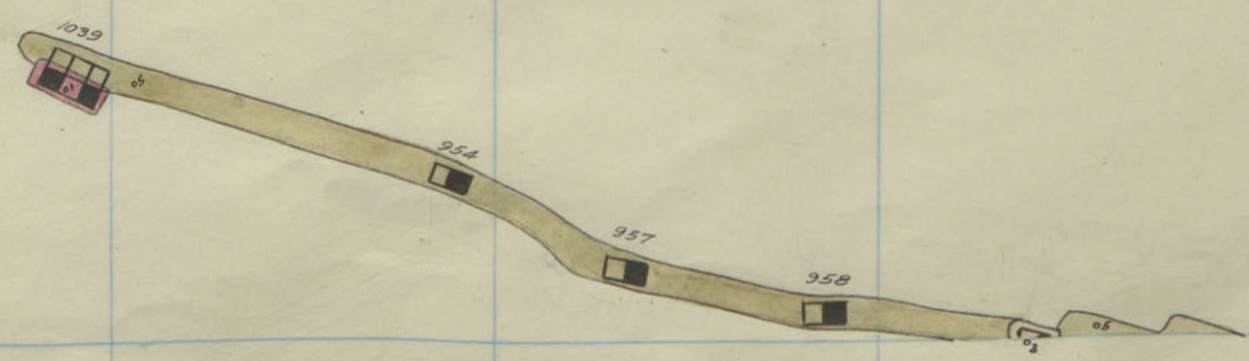

ELEV. 4957'

Silver Bow #1, 1000-32<sup>nd</sup> Floor:  
Berkeley 800-4<sup>th</sup> "  
SILVER BOW #1 900-8

8  
9  
10  
12



MINED OUT  
BY  
BERKELEY PIT

4920 LEVEL  
12/1/85

DDH315-345  
I 760  
I 760

DDH313-350  
I 848  
I 832

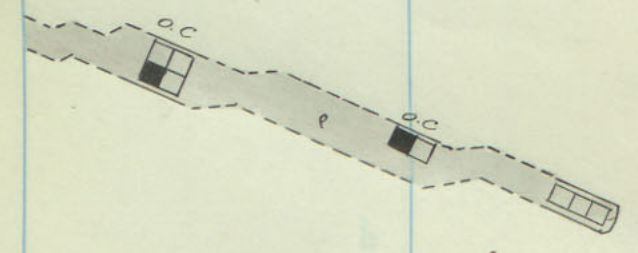

DDH309-343  
I 357  
I 317

Silver Bow #1, 800-3<sup>rd</sup> Floor  
" " #1, 200-17<sup>th</sup> " "



355 356 357 358 359 360 361 362 363 364 365 366

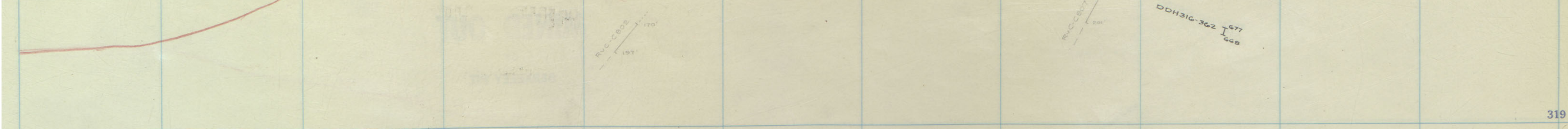

$\frac{RVC-CB02}{197}$   
 $\frac{170}{197}$

$\frac{RVC-CB07}{176}$   
 $\frac{176}{176}$

$\frac{DDH316-362}{677}$   
 $\frac{1668}{677}$

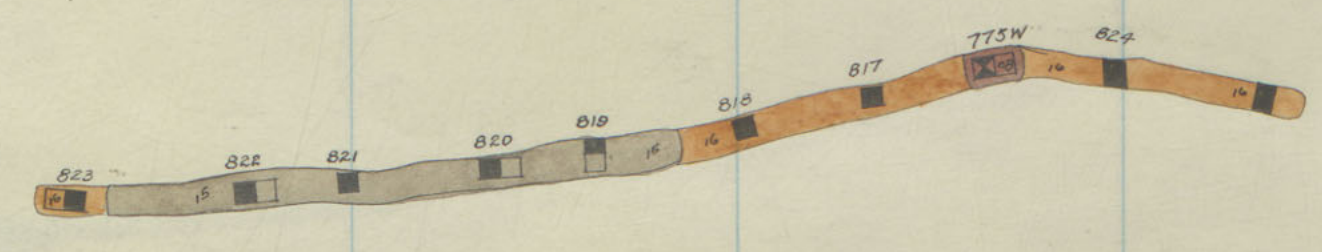

DDH  
 313-360  
 I 695  
 I 687

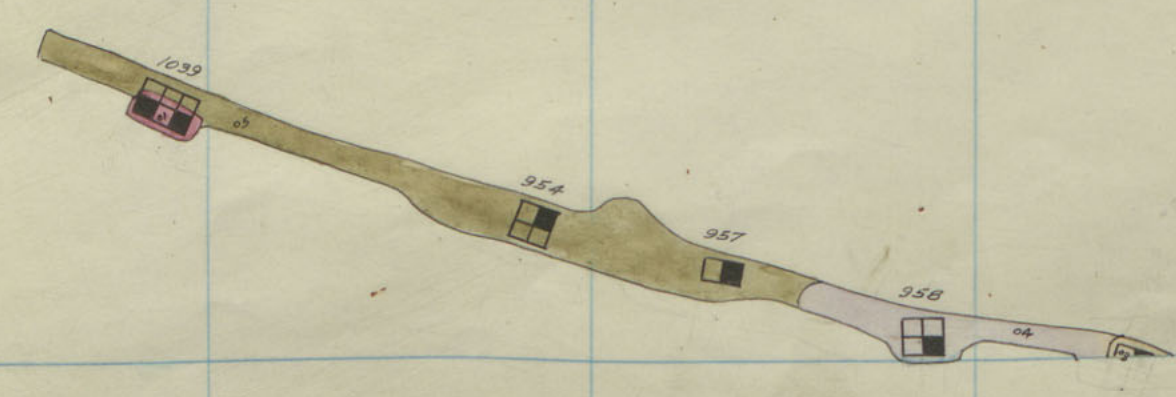

ELEV. 4950'

Silver Bow #1, 1000-31<sup>st</sup> Floor  
 Berkeley 800-3<sup>rd</sup> " "  
 SILVER BOW #1 900-7

319  
318  
317  
316  
315  
314  
313  
312

8  
9  
10

13



344 345 346 347 348 349 350 351 352 353 354 355

**MINED OUT**

BY  
BERKELEY PIT

4920 LEVEL 12/1/20

DDH 315-345 I 778  
700

DDH 313-350 I 857  
848



DDH 309-343 I 936  
927

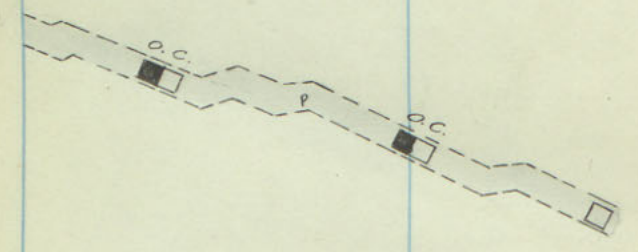

Silver Bow #1, 800- 2<sup>nd</sup> Floor  
" " #1, 900- 16<sup>th</sup> " "



355 356 357 358 359 360 361 362 363 364 365 366

319  
318  
317  
316  
315  
314  
313  
312



R/C 8802  
197'  
222'

R/C 8807  
201'  
228'

DDH 316-362  
1977

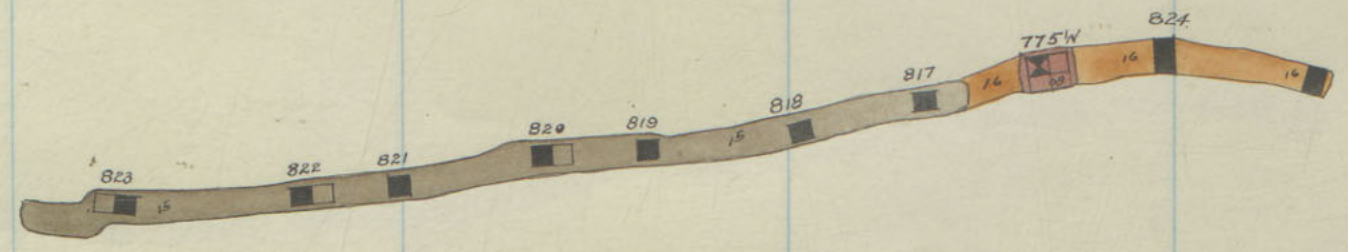

DDH  
313-360  
703  
695

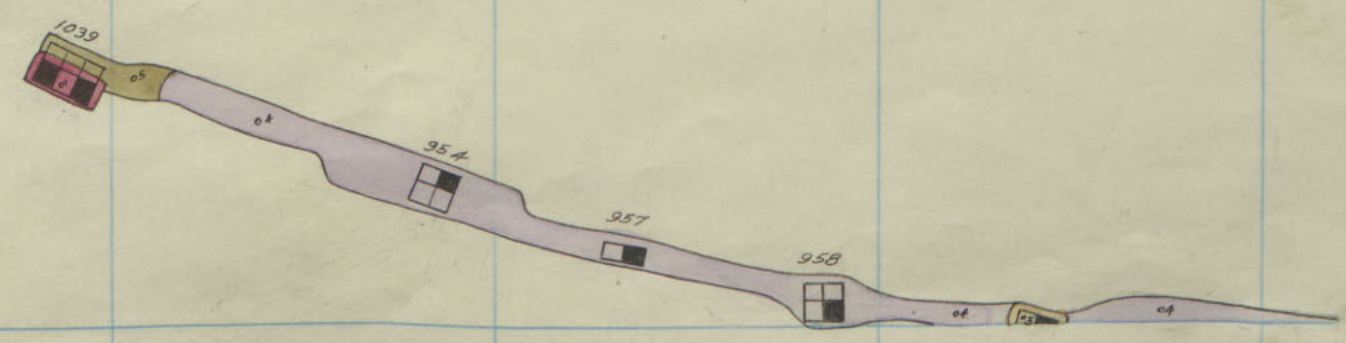

ELEV. 4943'

Silver Bow #1, 1000-30<sup>th</sup> Floor  
Berkeley 800-2<sup>nd</sup> "  
SILVER BOW #1 900-6



MINED OUT  
BY  
BERKELEY PIT

4920 LEVEL 12/1/0

DPH 315-345  
788  
778

DPH 313-350  
867  
857

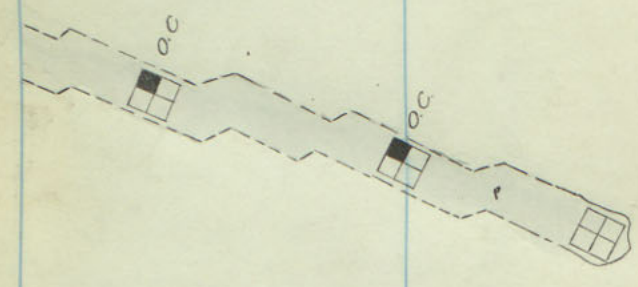

9726

1522

9726

DPH 307-343  
945  
936

Silver Bow \*1, 800 - 1<sup>st</sup> Floor  
" " \*1, 900 - 15<sup>th</sup> " "



355 356 357 358 359 360 361 362 363 364 365 366

319  
318  
317  
316  
315  
314  
313  
312

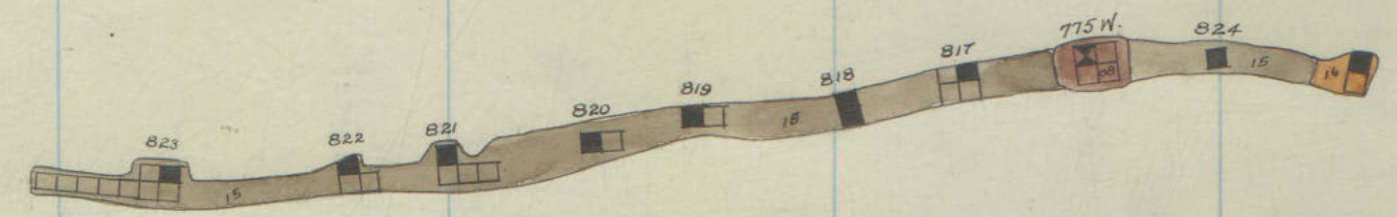
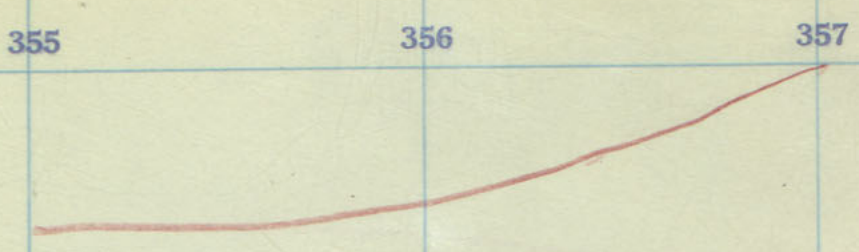

RVC-C807  
2.49'

RVC-C807  
2.55'

602 I DDH 310-362  
605 I

DDH  
313-360 I 711  
703

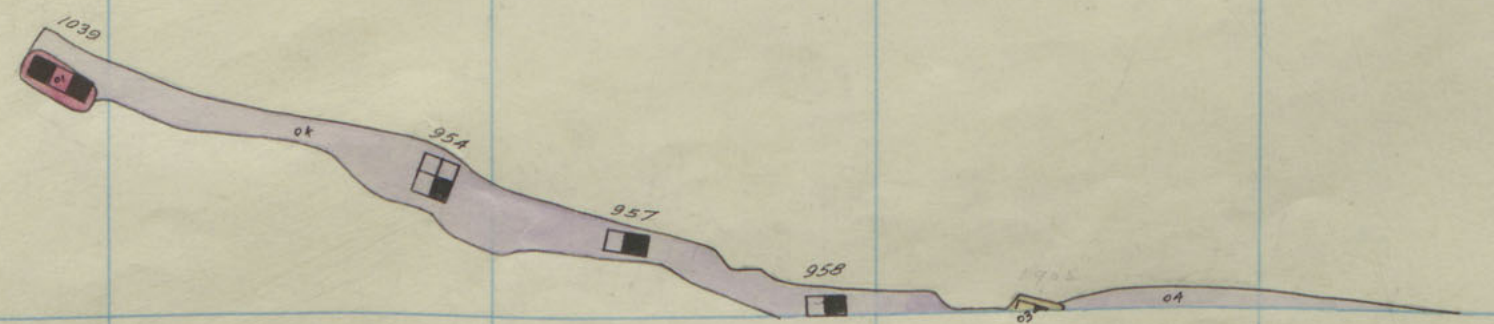

ELEV. 49.36'

Silver Bow #1, 1000-29<sup>th</sup> Floor  
Berkeley 800-1<sup>st</sup> "  
SILVER BOW #1 900-5

18  
9  
10  
13



344 345 346 347 348 349 350 351 352 353 354 355

**MINED OUT**

BY  
**BERKELEY PIT**

4920 LEVEL 12/1/80

DDH 315-345  
501  
788

DDH 313-350  
590  
867

1922  
No. 2 SH.

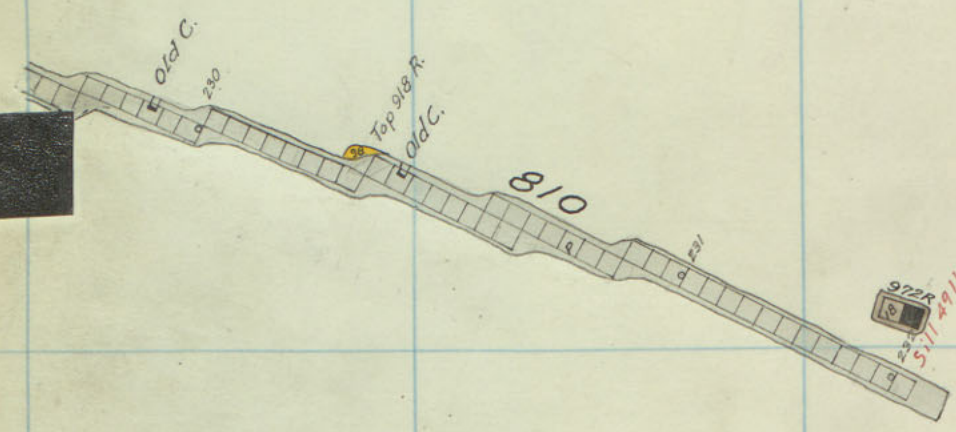

DDH 309-343  
787  
345

Silver Bow #1, 800 Sill.  
" " #1, 900-14<sup>th</sup> Floor



355 356 357 358 359 360 361 362 363 364 365 366

319

318

317

316

315

314

313

312

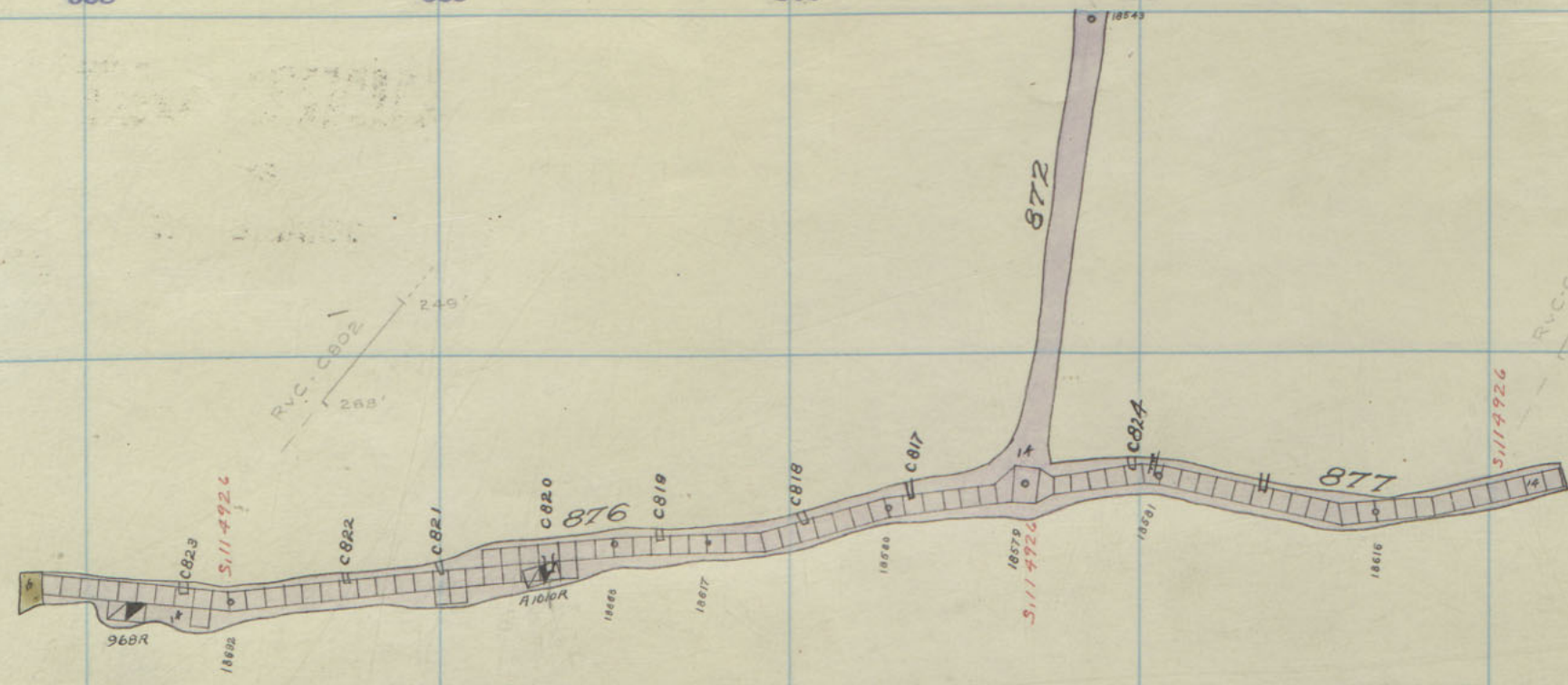

703 I DDH 316-362  
602 I

DDH  
313-320  
I 722  
711

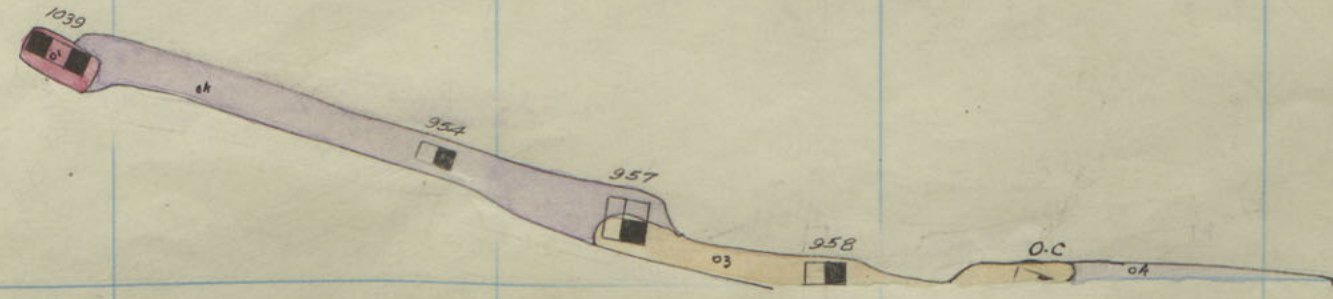

ELEV. 1926'

Silver Bow #1, 1000-28<sup>th</sup> Floor,  
Berkeley 800 Level.  
SILVER Bow #1 900-4

9

10

12



DDH 315-345 I 891  
I 891

DDH 313-350 I 890  
I 890

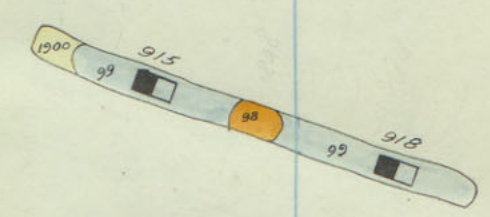

DDH 309-343 I 896  
I 897



355 356 357 358 359 360 361 362 363 364 365 366

319

318

317

9

10

316

315

314

12

313

312

710 I  
703 I DDH 316-362

214 C 280  
317

214 C 280  
317

A1010

948

DDH  
313-360  
730  
722

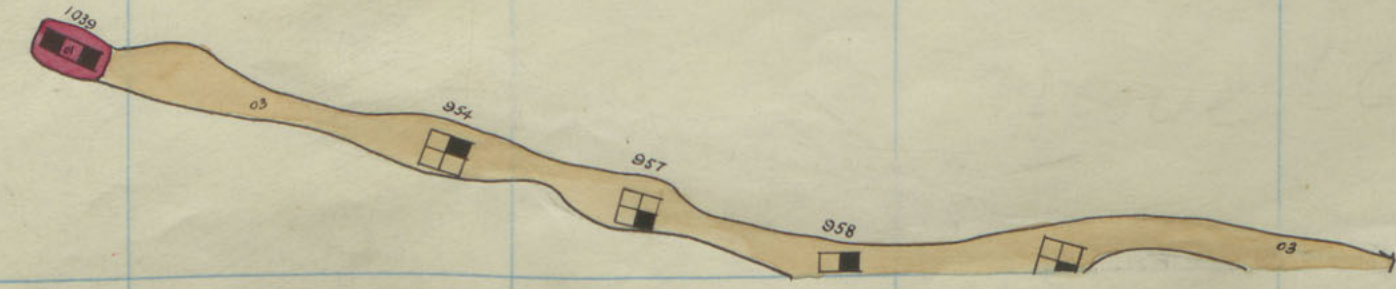

ELEV. 4918'

Silver Bow #1, 1000-27<sup>th</sup> Floor  
SILVER BOW #1 900-3



DDH 315-345 I 811 820

DDH 313-350 I 899 890

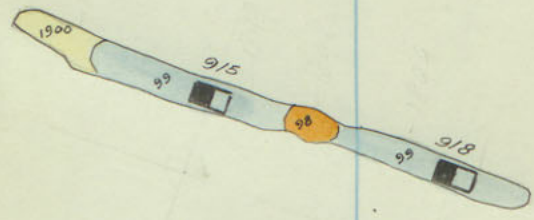

DDH 300-342 I 796 794



355 356 357 358 359 360 361 362 363 364 365 366

319

318

317

9

10

316

315

314

12

313

312

719 I  
710 I DDH316-362

RVC-EBD% 317  
345

A1010



RVC-EBD% 322  
347

DDH  
715-360 N 737  
710

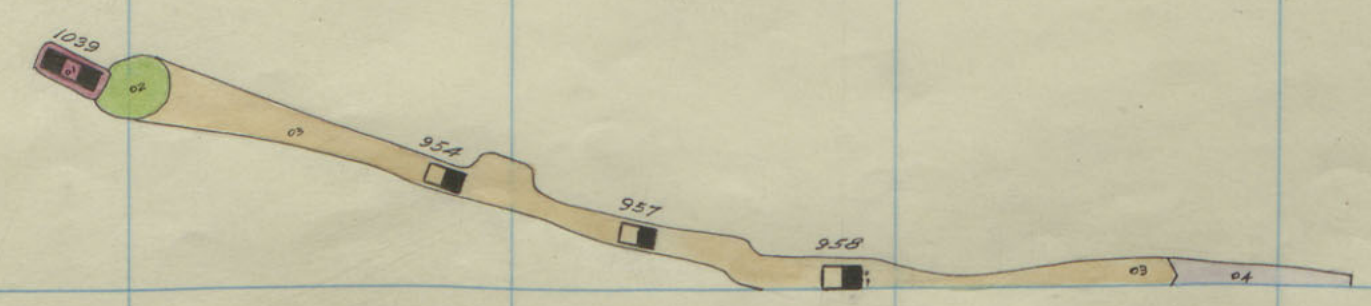

ELEV. 4911'

Silver Bow #1, 1000-26<sup>th</sup> Floor.  
SILVER Bow #1 900-2



DDH 315-345 I 830  
830

DDH 313-350 I 898  
898

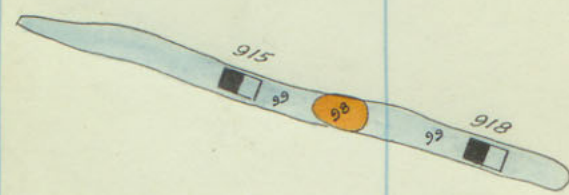

DDH 309-343 I 804  
804



355 356 357 358 359 360 361 362 363 364 365 366

228 I DDH 316-362  
719 I

RVC-C802  
372 377

A1010

RVC-C807  
374 377

DDH  
313-360 I 746  
738

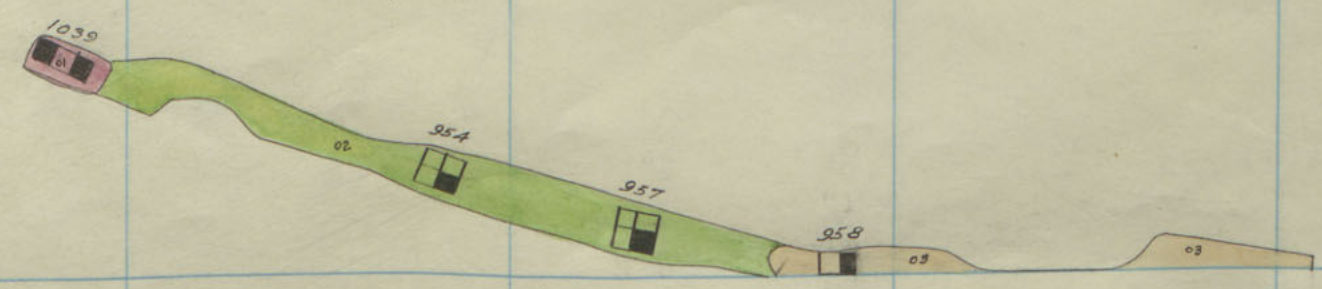

ELEV. 4904'

Silver Bow #1, 1000-25<sup>th</sup> Floor:  
SILVER BOW #1 900-1

319  
318  
317  
316  
315  
314  
313  
312

9

10

12



DDH 315-345  
I 918  
908

DDH 313-350  
I 918  
908

DDH 309-343  
I 918  
908

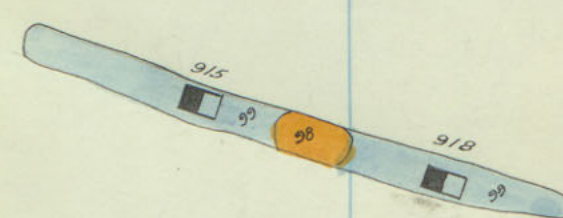



355 356 357 358 359 360 361 362 363 364 365 366

319  
318  
317  
316  
315  
314  
313  
312

736  
728 I DDH 310-362

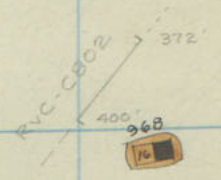

A 1010



DDH  
313-760 I 754  
746

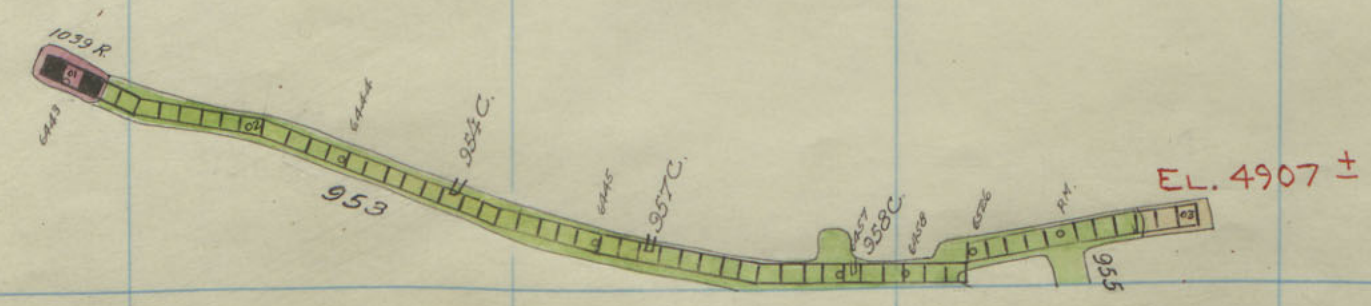

ELEV. 4897

Silver Bow #1, 1000-24<sup>th</sup> Floor:  
SILVER BOW #1 900 INT. SILL

9

10

12



DDH 315-345 I 849  
839

DDH 313-350 I 927  
918

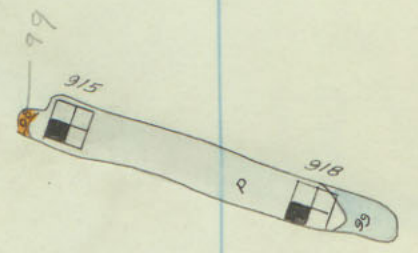

DDH 309-343 I 1007  
1004



355 356 357 358 359 360 361 362 363 364 365 366

319

318

317

9

10

316

315

314

12

313

312

Handwritten notes and a small orange square marker.

A1010  
Handwritten note and a small black square marker.

D111  
313-340  
Handwritten notes and arrows.

1039  
Handwritten note and a small black square marker.

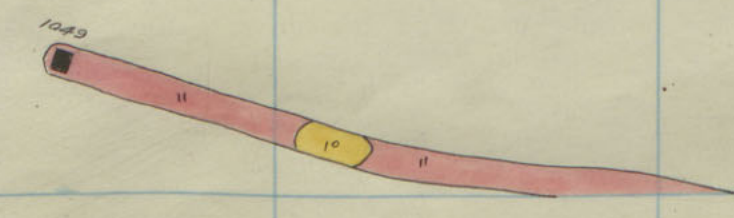

ELEV. 4890'

Silver Bow\* 1, 1000-23<sup>rd</sup> Floor.



DDH 315-345 I 858  
849

DDH 313-350 I 937  
927

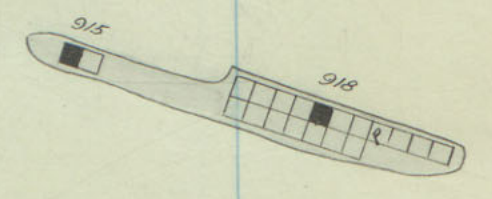

DDH 309-343 I 1012  
1003



355 356 357 358 359 360 361 362 363 364 365 366

319

318

317

9

10

316

315

314

12

313

312

968

A1010

DRH  
913-340 771  
763

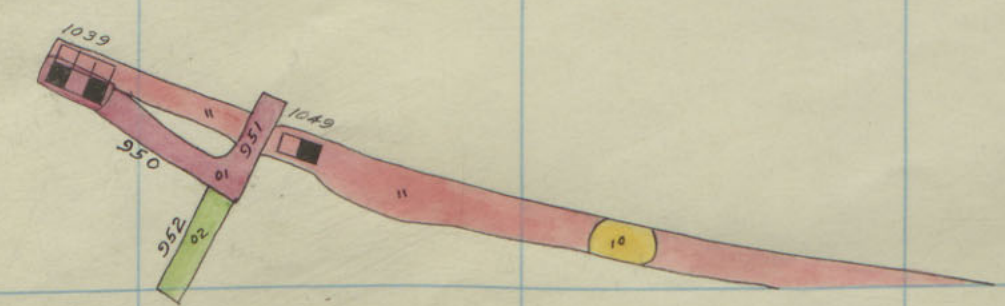

ELEV. 4883'

Silver Bow #1, 1000-22<sup>nd</sup> Floor



DDH 315-345 I 867  
I 868

DDH 313-350 I 846  
I 837



DDH 309-343 I 1001  
I 1012



355 356 357 358 359 360 361 362 363 364 365 366

319

318

317

9

10

316

315

314

12

313

312

948

A1010

DOT  
313-360 I 779  
111

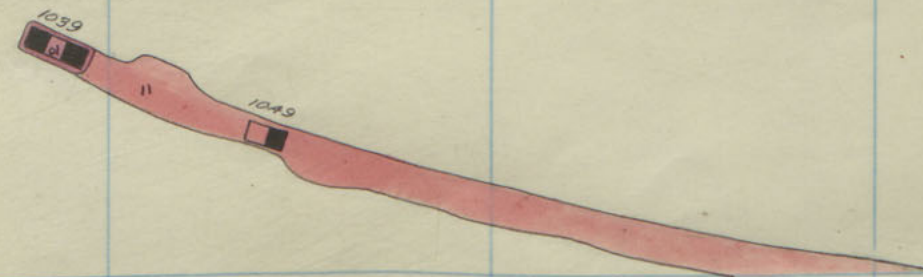

ELEV. 4876'

Silver Bow #1, 1000-21<sup>st</sup> Floor



DDH 315-345 I 877  
867

DDH 313-350 I 864  
846

DDH 309-343 I 1030  
1021

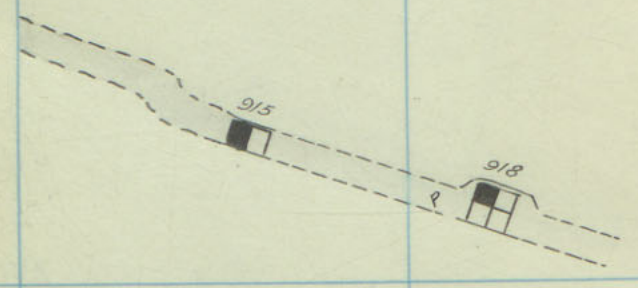



355 356 357 358 359 360 361 362 363 364 365 366

319

318

317

9

10

316

315

314

12

313

312

368

A 1010

DDH  
313-360  
787  
777

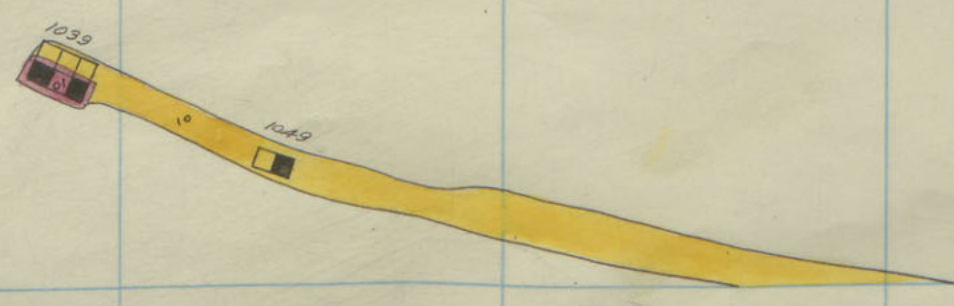

Elev. 4869'

Silver Bow #1, 1000-20<sup>th</sup> Floor



344 345 346 347 348 349 350 351 352 353 354 355

DDH 315-345 I 96c  
1977

DDH 313-350 I 96c  
1966

DDH 309-343 I 103a  
1960

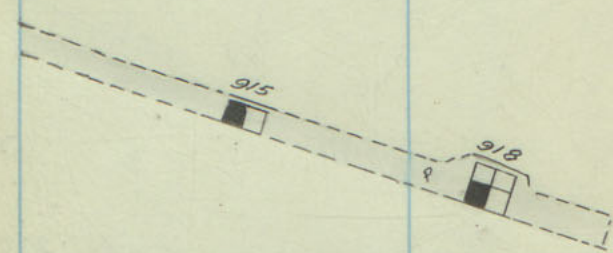

6

7

8



355 356 357 358 359 360 361 362 363 364 365 366

319

318

317

316

315

314

313

312

968

R1010

DDH  
313-360 I 795  
787

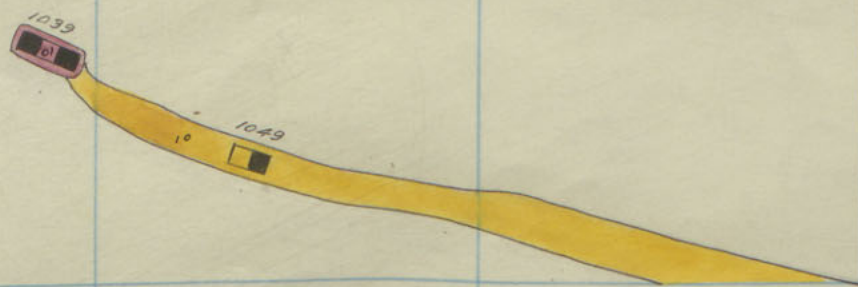

ELEV. 4862'

Silver Bow #1, 1000-19<sup>th</sup> Floor

9

10

12



DDH 315-345 I 898  
I 880

DDH 313-350 I 974  
I 966

6  
7  
8

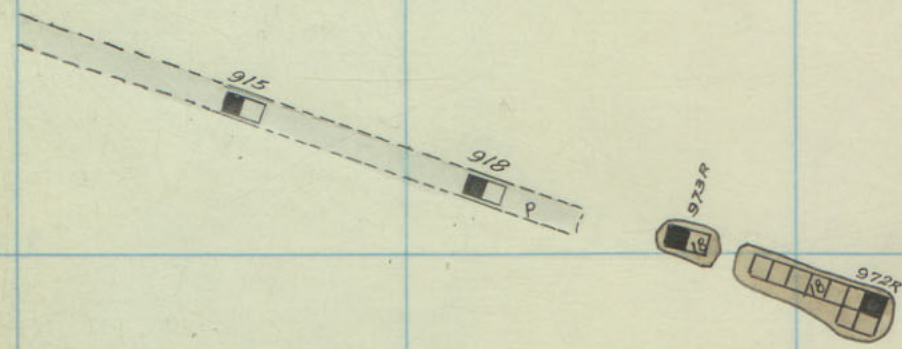

1922

DDH 309-343 I 1049  
I 1039



355 356 357 358 359 360 361 362 363 364 365 366

319

318

317

9

10

316

315

314

313

312



DWH  
313-360 I 304  
195

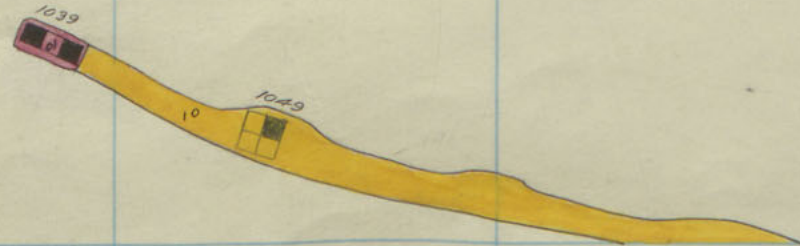

ELEV. 4855'

Silver Bow #1, 1000-18<sup>th</sup> Floor.

12



DDH 315-345 I 909  
I 895

DDH 313-350 I 983  
I 974

1922

DDH 309-345 I 1068  
I 1049

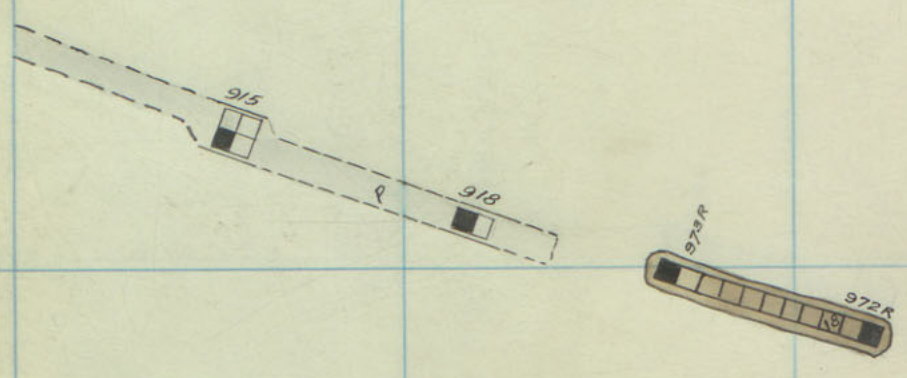

1922



355 356 357 358 359 360 361 362 363 364 365 366

319

318

317

9

10

316

315

314

313

312



DWH  
313-360 → 812  
804

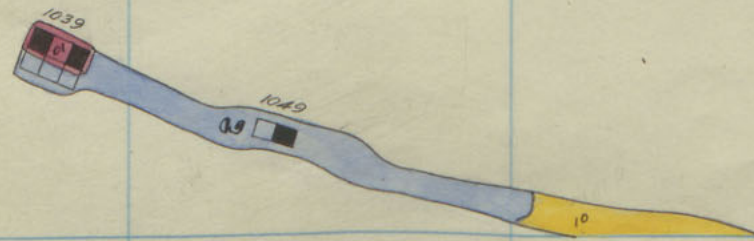

ELEV 4648'

Silver Bow. #1, 1000-17<sup>th</sup> Floor.

12



DDH 313-345 I 993  
304

DDH 313-350 I 993  
989

6  
7  
8

1025

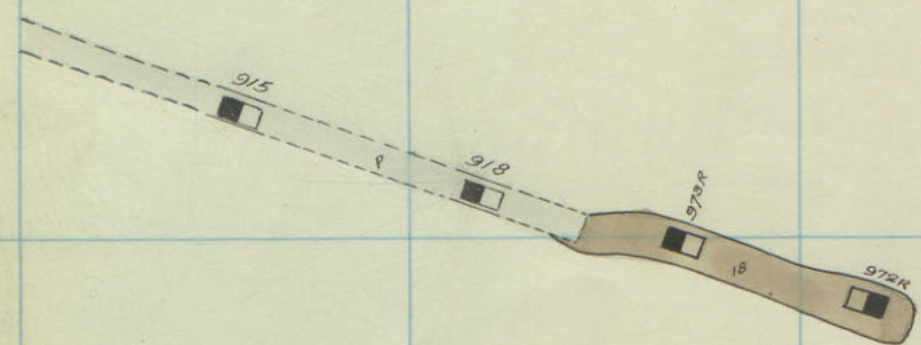

DDH 309-343 I 1027  
1028

1090

Silver Bow #1, 900-2<sup>nd</sup> Floor



355 356 357 358 359 360 361 362 363 364 365 366

319

318

317

9

10

316

315

314

313

312



DDT  
313-360 H 820  
9/2

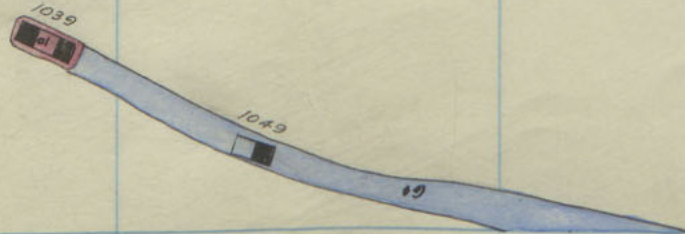

ELEV. 4841'

Silver Bow #1, 1000-16<sup>th</sup> Floor.



DDH 315-345 921  
918

DDH 313-350 1002  
993

6  
7  
8

1022

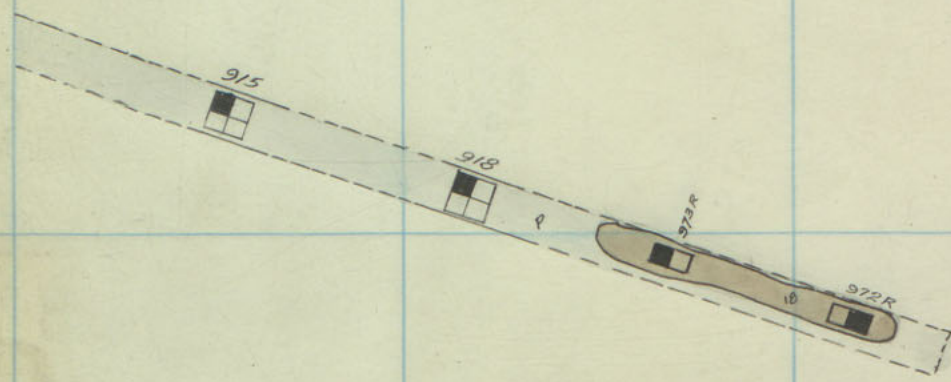

1011

DDH 309-343 1075  
1067

1090  
12



355 356 357 358 359 360 361 362 363 364 365 366

319

318

268

R1010

00H  
313-316 H 829  
220

317

9

10

316

315

314

313

312

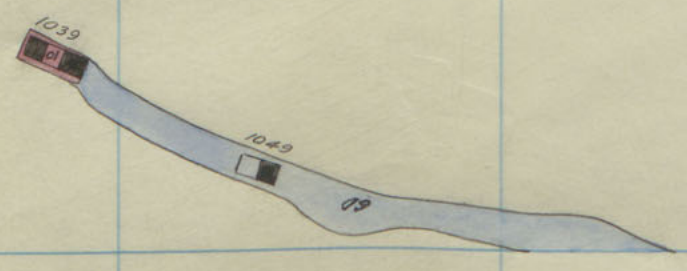

ELEV. 4834'

Silver Bow #1, 1000-15<sup>th</sup> Floor

12



344 345 346 347 348 349 350 351 352 353 354 355

DDH 315-345  
533  
521

DDH 313-350  
1014  
1002

1977 No2 Sh.

DDH 309-343  
1067  
1071

1090  
13

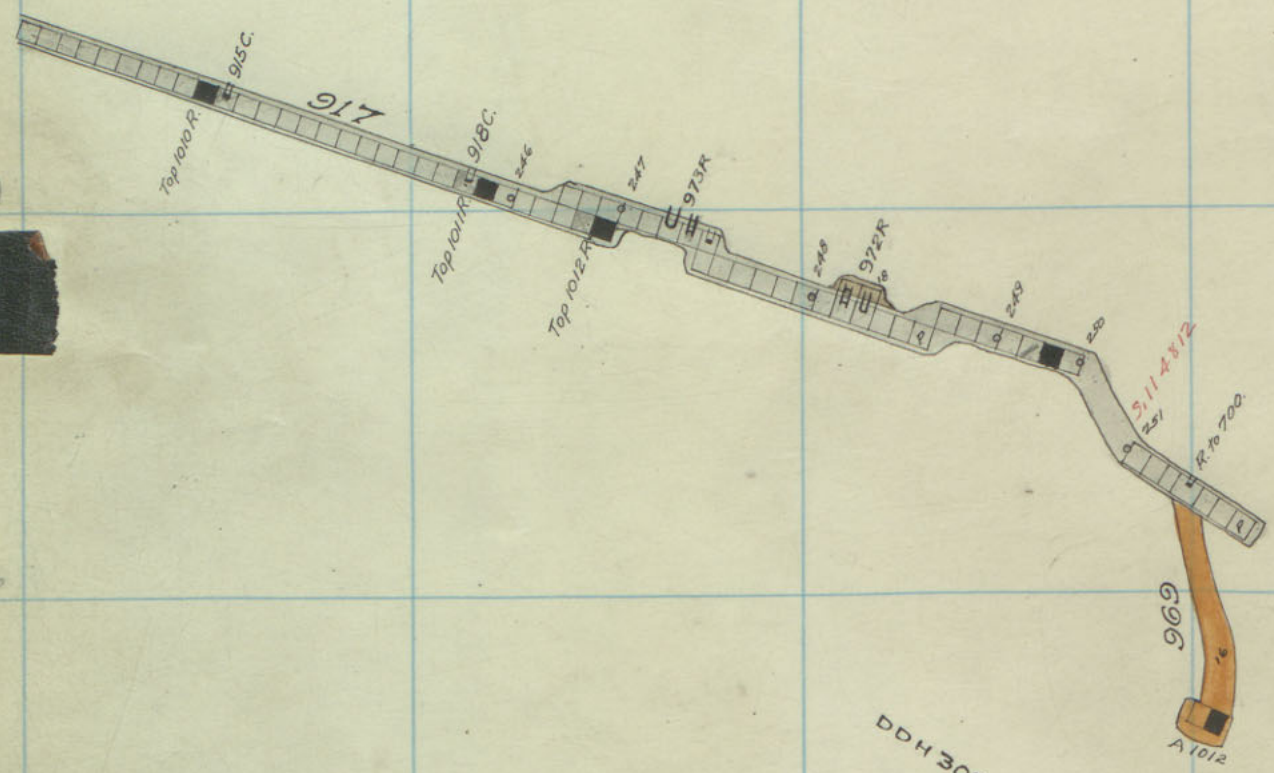

Silver Bow #1, 900 Level.



355 356 357 358 359 360 361 362 363 364 365 366

319

318

968 17

A1010

DDH  
313-360 H 84  
829

317

10

316

315

966 965

314

12

313

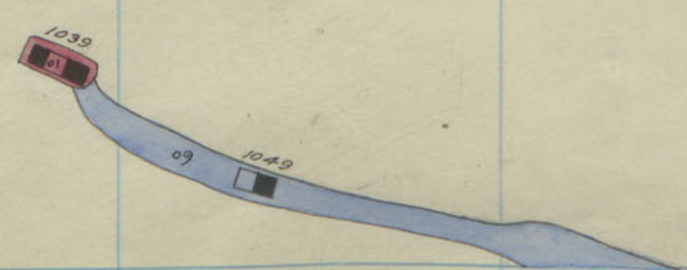

312

ELEV. 4827'

Silver Bow #1, 1000-14<sup>th</sup> Floor:



344 345 346 347 348 349 350 351 352 353 354 355

DDH 315-345  
943  
933

DDH 313-350  
1023  
1014

6

7

8

9

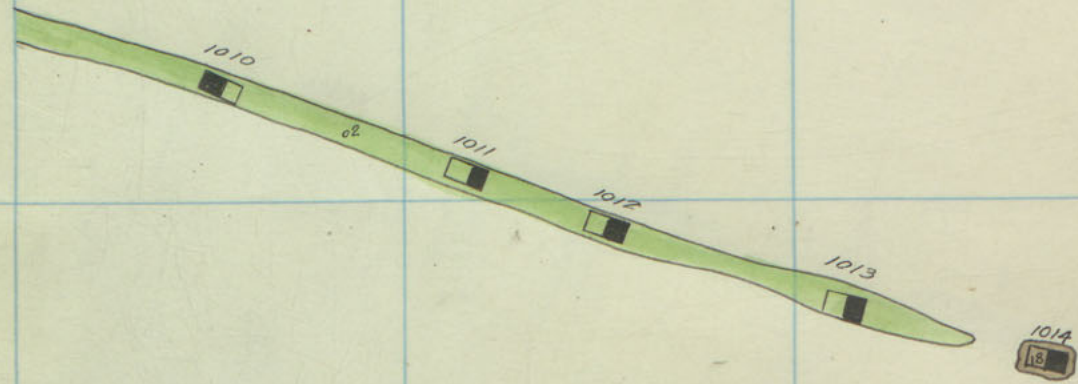

DDH-309-343  
1097  
1087



1090



355 356 357 358 359 360 361 362 363 364 365 366

319

318



ODA  
313-360  
H 349  
341

317

10

316

315

314

13



313

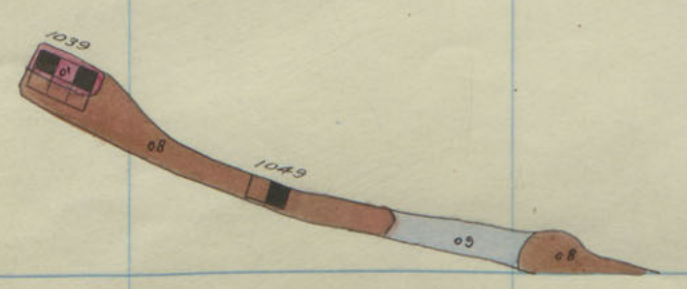

312

ELEV. 4820'

Silver Bow #1, 1000-13<sup>th</sup> Floor



344 345 346 347 348 349 350 351 352 353 354 355

DDH 315-345 I 951  
I 943

DDH 313-350 I 1032  
I 1033

1022

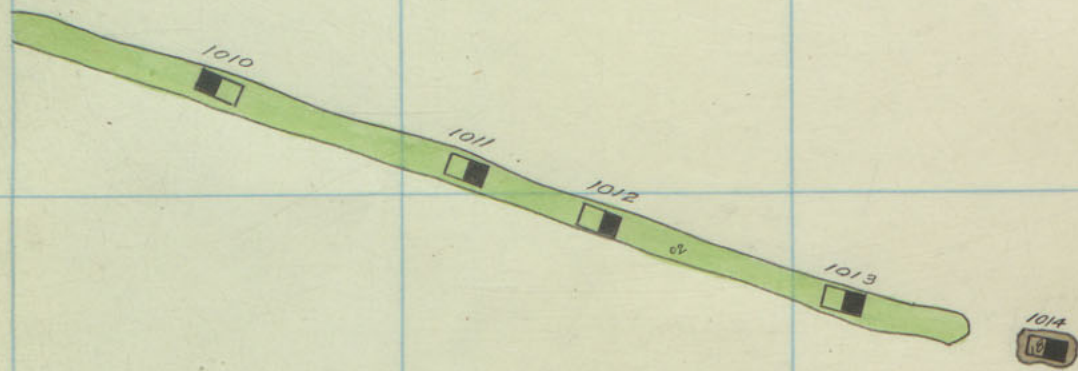

DDH 309-343 I 1106  
I 1097

1090



355 356 357 358 359 360 361 362 363 364 365 366

319

318



DDH  
313-360  
H 857  
899

317

10

316

315

314

12

313

1058

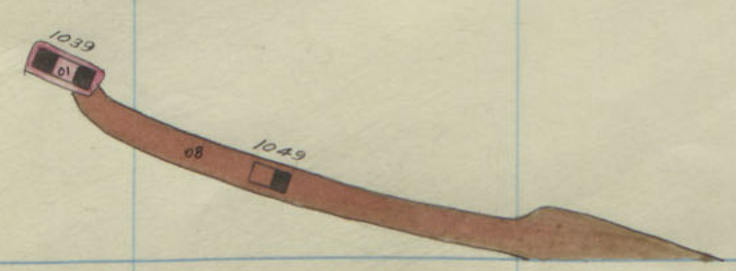

312

ELEV. 4813' Silver Bow #1, 1000-12<sup>th</sup> Floor.



DDH 315-345 I 1041  
1041

DDH 313-350 I 1042  
1042

1044

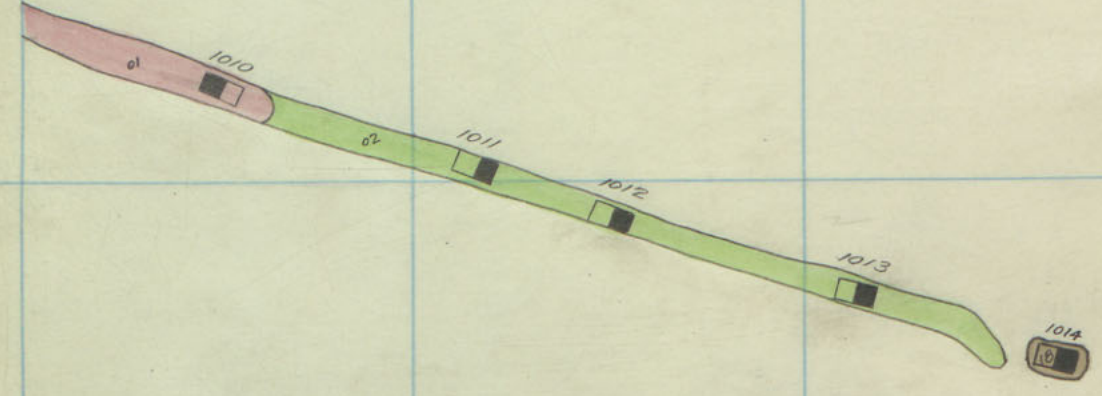

*1014  
Plotted with out  
stretch. must be in vein.*

DDH 309-343 I 1115  
1115  
1106

1090  
1090



355

356

357

358

359

360

361

362

363

364

365

366

319

318

317

316

315

314

313

312



UDH  
913-310  
HMS  
157

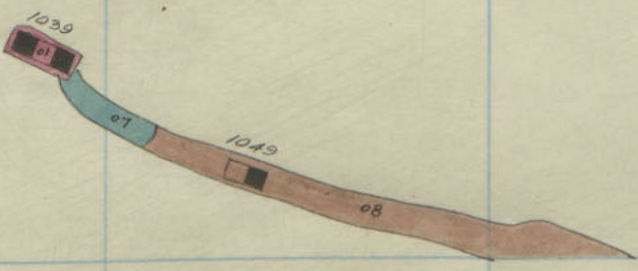
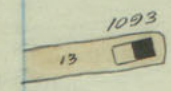

10

12

ELEV. 4806'

Silver Bow #1, 1000-11<sup>th</sup> Floor.



DDH 315-348 I 971  
I 301

DDH 313-350 I 1061  
I 1042

1522

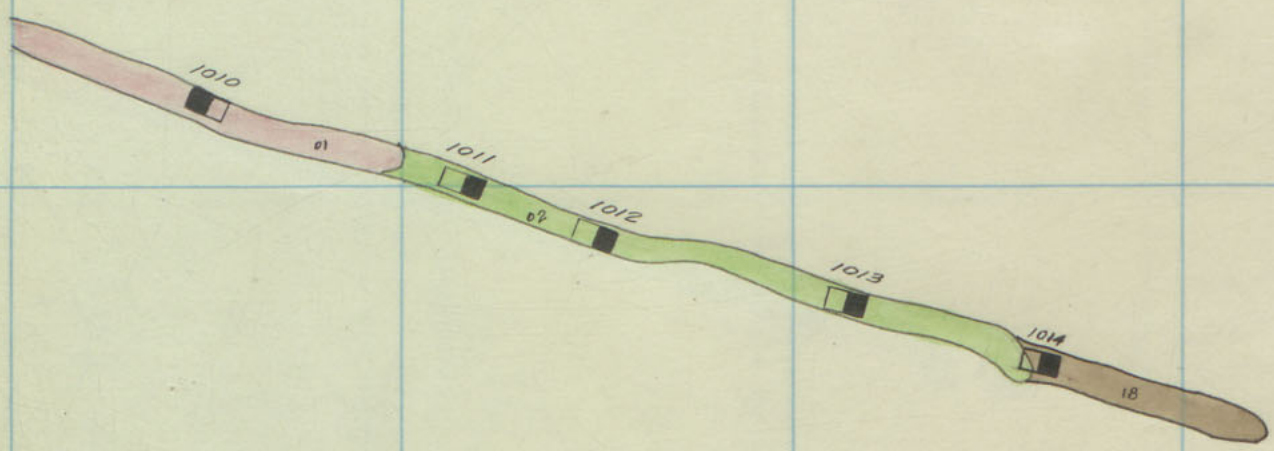

DDH 309-343 I 1125  
I 1115

1050  
18 15 13



355

356

357

358

359

360

361

362

363

364

365

366

319

318

317

316

315

314

313

312

11010

0011  
313-360

273  
165

10

12

1093

1098

1099

1099

ELEV. 4799'

Silver Bow #1, 1000-10<sup>th</sup> Floor



DDH 315-345  
1971

DDH 313-350  
E. Q. H.  
1054  
1051

1022

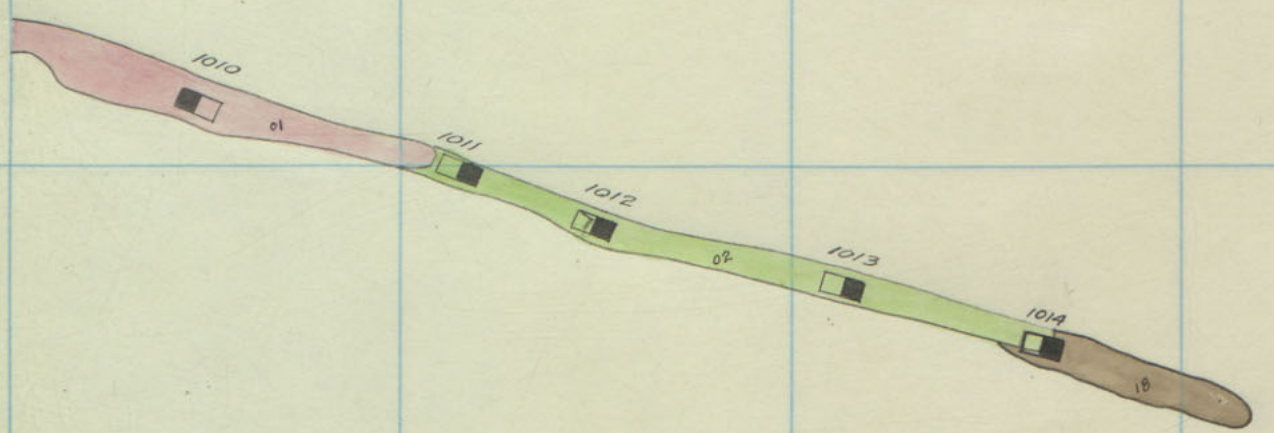

DDH 309-343  
1154  
1151  
1152

1030



355 356 357 358 359 360 361 362 363 364 365 366

319  
318  
317  
316  
315  
314  
313  
312

10

12

R101G

DOH  
313-360  
I 881  
513

1099

1088

1035

1030

1045

ELEV. 4792'

Silver Bow #1, 1000-9<sup>th</sup> Floor



DDH 315-348 I 988 I 990

1022

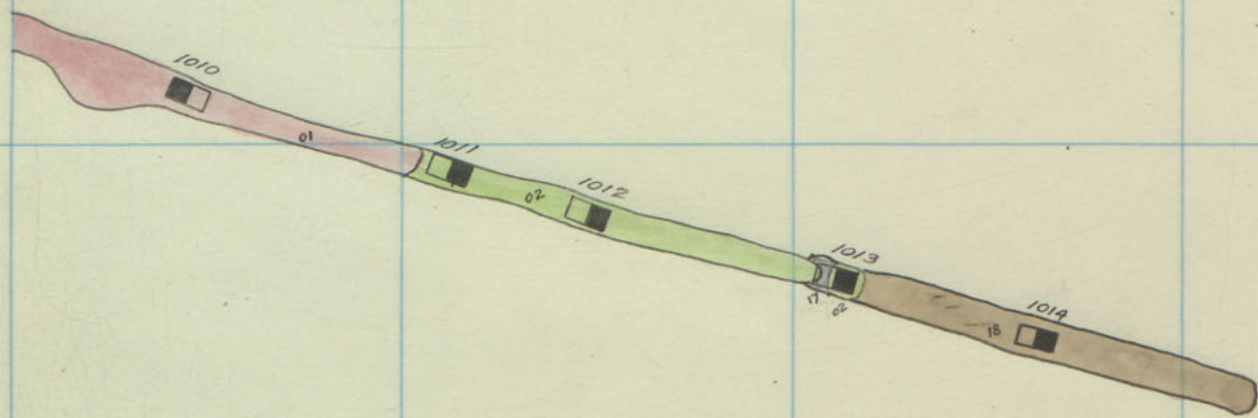

DDH 307-343 1143 1134

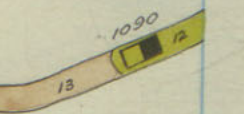



355 356 357 358 359 360 361 362 363 364 365 366

319

318

317

10

316

315

314

12

313

312

11010

004  
313-360

788  
881

1093

1085  
1086  
1087  
1088

1099  
1098

ELEV. 4785'

Silver Bow #1, 1000-8<sup>th</sup> Floor



DDH 315-345 I 307  
308

1922

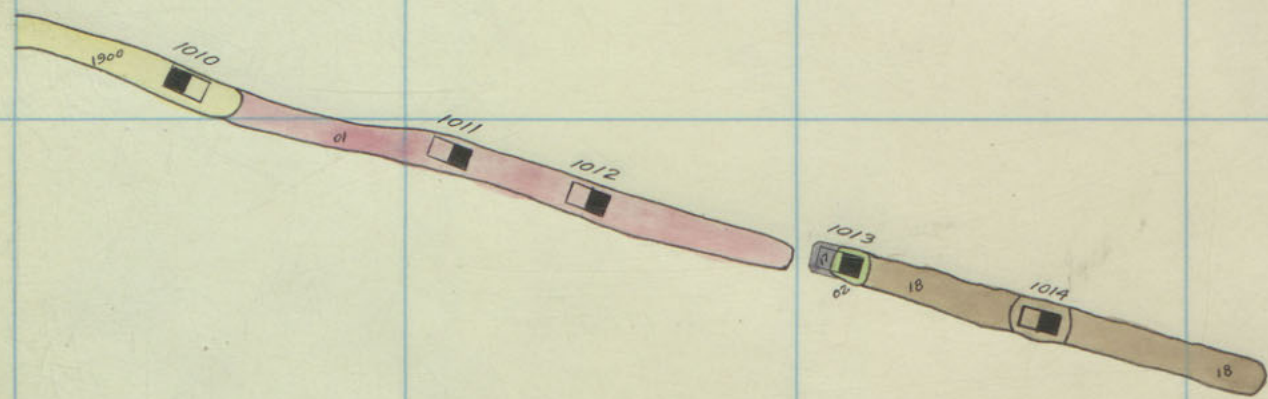

DDH 309-343 I 1152  
1153  
1154

11008  
11000



355 356 357 358 359 360 361 362 363 364 365 366

319

318

317

10

316

315

314

12

313

312

11010

DDH  
312-260

H  
895  
888

1093

1008  
1045  
1085

1099  
1049  
06  
06  
06

06

ELEV. 4778' Silver Bow #1, 1000-7<sup>th</sup> Floor



DDH 315-345  
I 1001  
Lee

1022

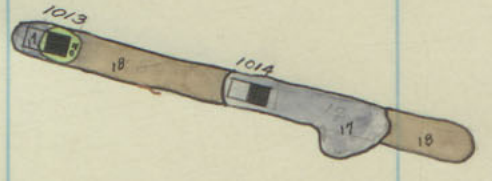
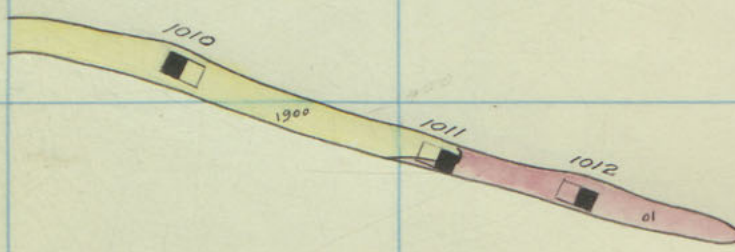

DDH 309-343  
1161  
1162  
A 1015

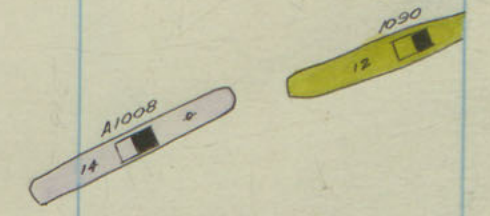



355 356 357 358 359 360 361 362 363 364 365 366

319

318

317

316

315

314

313

312

10

12

R1010

DDH  
313-360  
I 903  
895

1033

1048 1045 1036

1039 1049

ELEV. 4771'

Silver Bow #1, 1000-6<sup>th</sup> Floor



6  
7  
8  
9

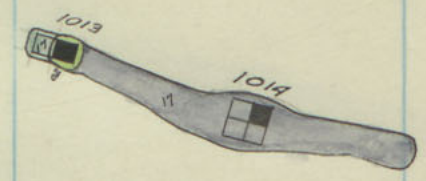
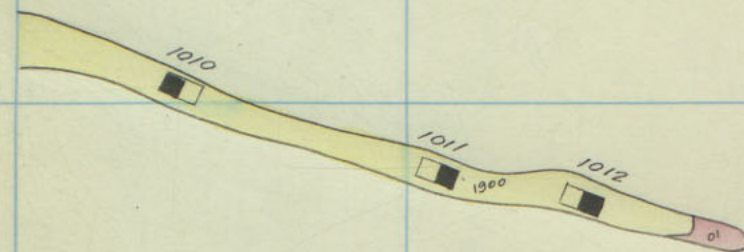

DDH 307-343  
1169  
1161

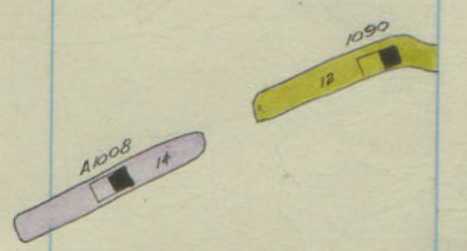



355

356

357

358

359

360

361

362

363

364

365

366

319

318

317

316

315

314

313

312

DOM  
313-360  
911  
903

11010  
12

DDH311-366  
978  
968

10

1093

1044 1088  
1092

1091 1039

1049

ELEV. 4764'

Silver Bow #1, 1000-5<sup>th</sup> Floor.

12



6

7

8

9

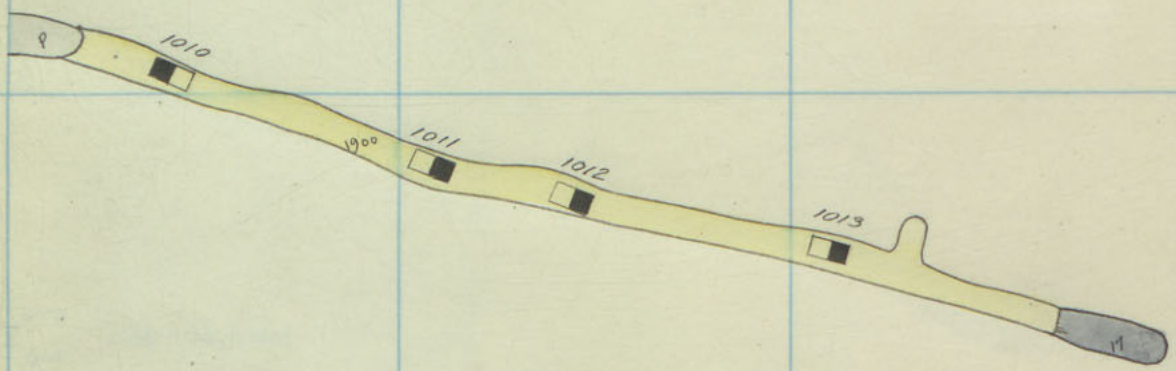

DDH 309-343  
 1177  
 I  
 1169

ARIE  
 13

A1008  
 15

1090  
 12



355 356 357 358 359 360 361 362 363 364 365 366

319

318

317

316

315

314

313

312



DDH 313-360 I 98  
41

DDH 311-366 I 98  
978

10

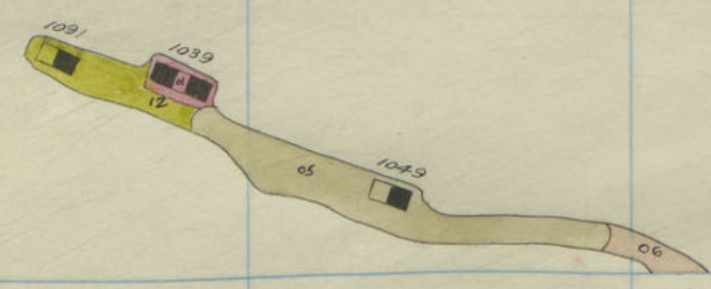
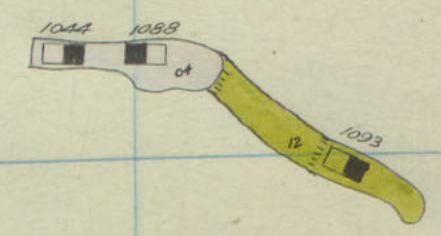
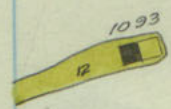

ELEV. 4757

Silver Bow #1, 1000-4th Floor

12



6  
7  
8  
9

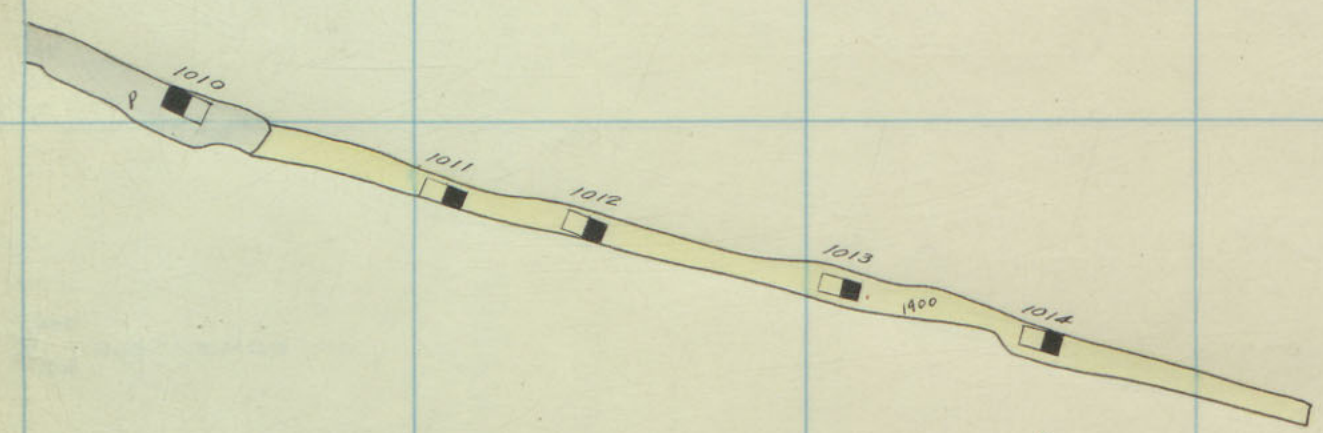

DDH 309-543  
1186  
1177

1014

1022

A1008  
13

1090  
12



355 356 357 358 359 360 361 362 363 364 365 366

319

318

317

316

315

314

313

312

DDH  
315-360 I 926  
918

A1010  
11

DDH 311-366  
908  
988

10

1093

1084 1088  
1085 1085

1086 1091 1093  
1090

ELEV 4750'

Silver Bow #1, 1000-3<sup>rd</sup> Floor

12



6  
7  
8  
9

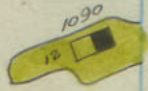
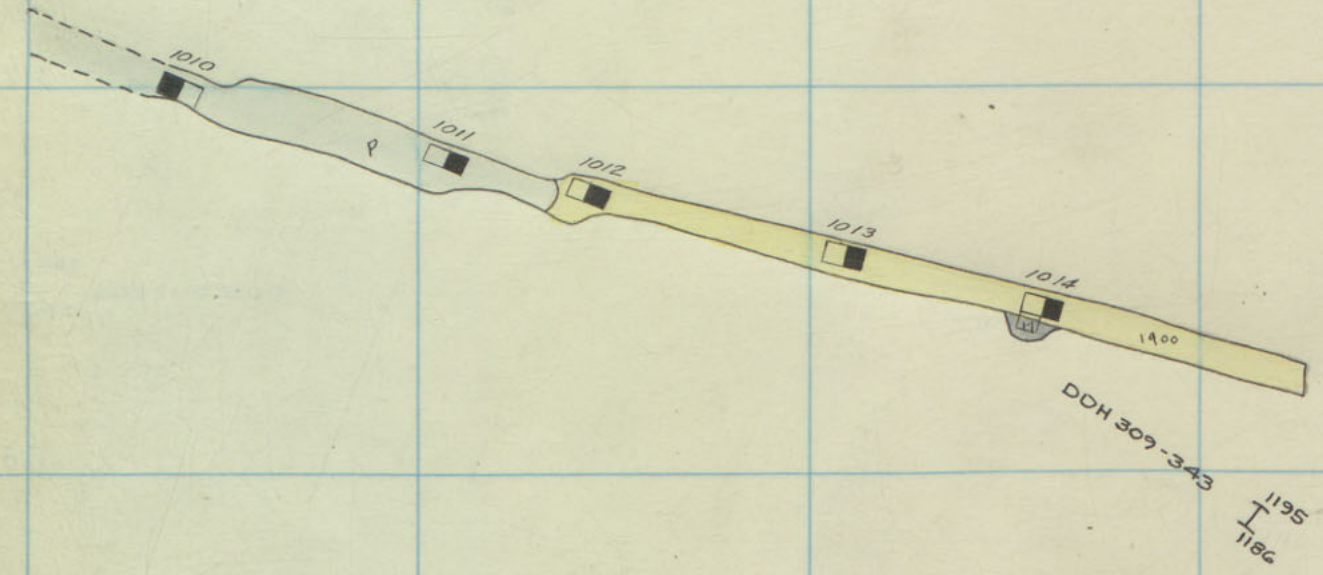



355 356 357 358 359 360 361 362 363 364 365 366

319

318

DDH  
313-360 H 433  
126

A1010

317

DDH311-366  
1009  
928

10

316

315

314

12

313

312

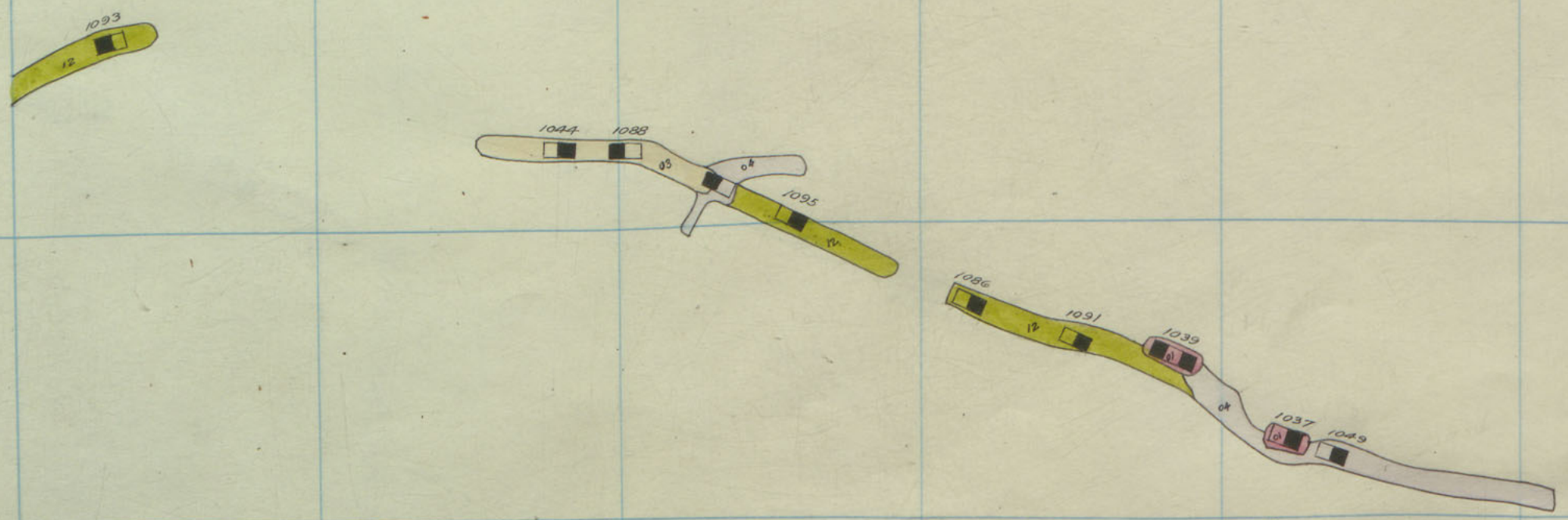

ELEV. 4743' Silver Bow #1, 1000-2<sup>nd</sup> Floor



6  
7  
8  
9

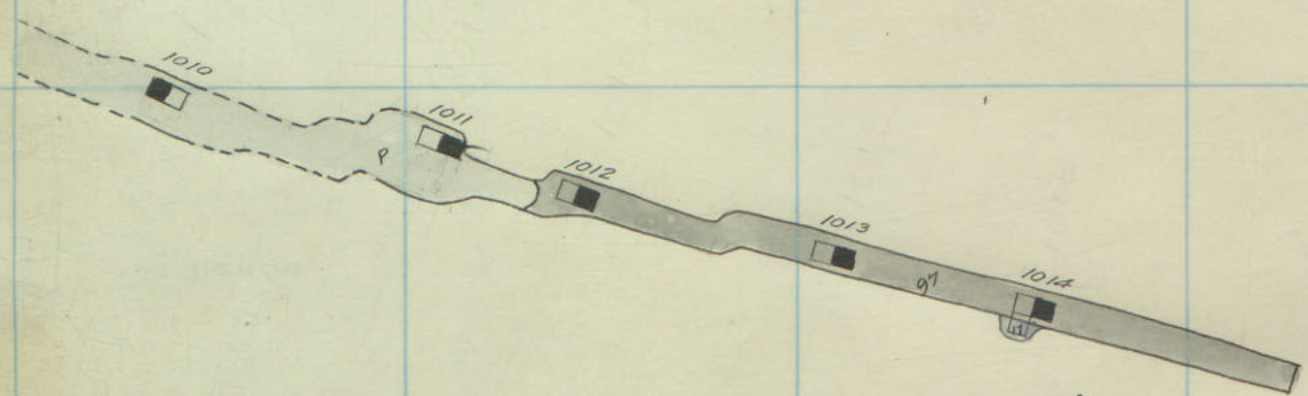

SELL  
1004  
DOH 309-345

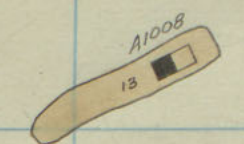



355 356 357 358 359 360 361 362 363 364 365 366

319

318

317

316

315

314

313

312

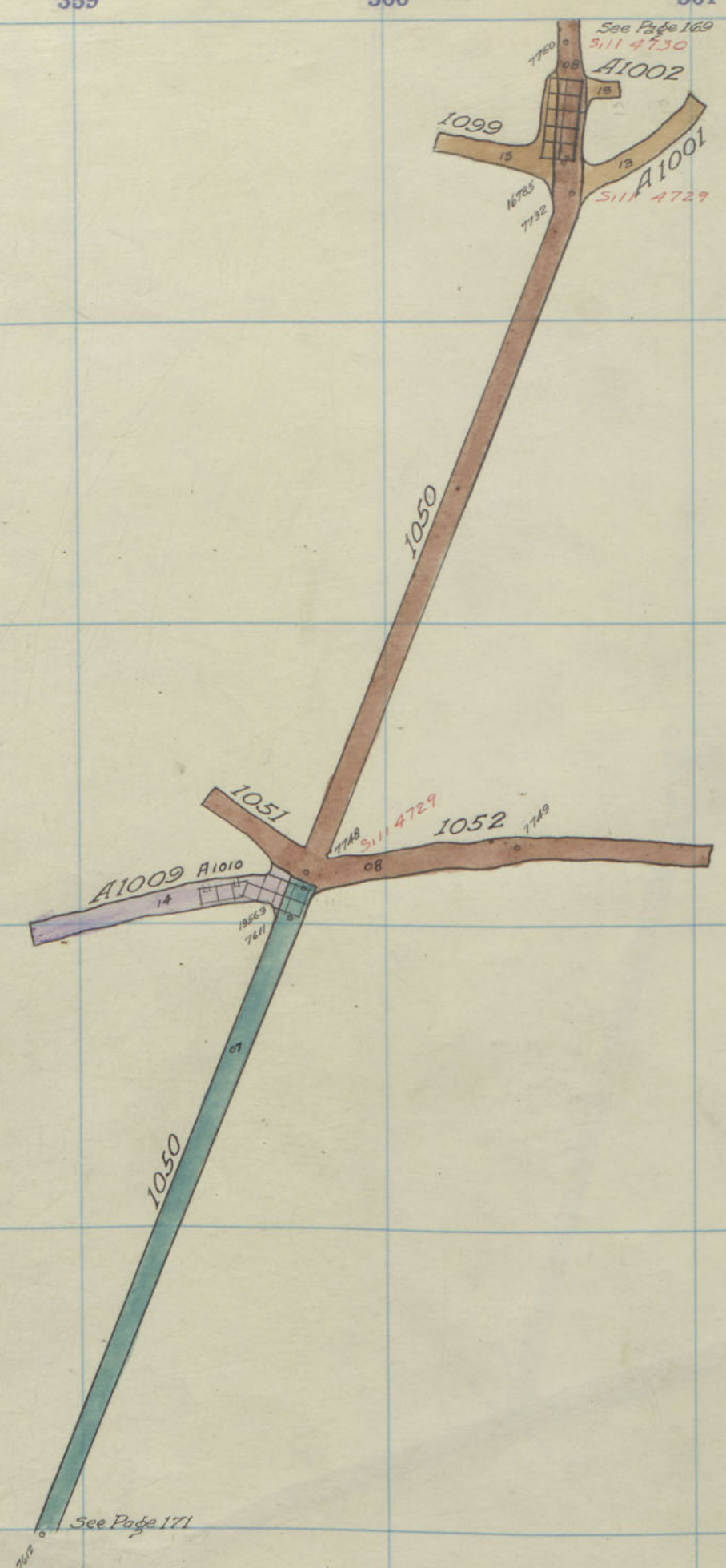

DDH  
313-360  
440  
135

DDH 311-366  
1016  
I  
1007

10

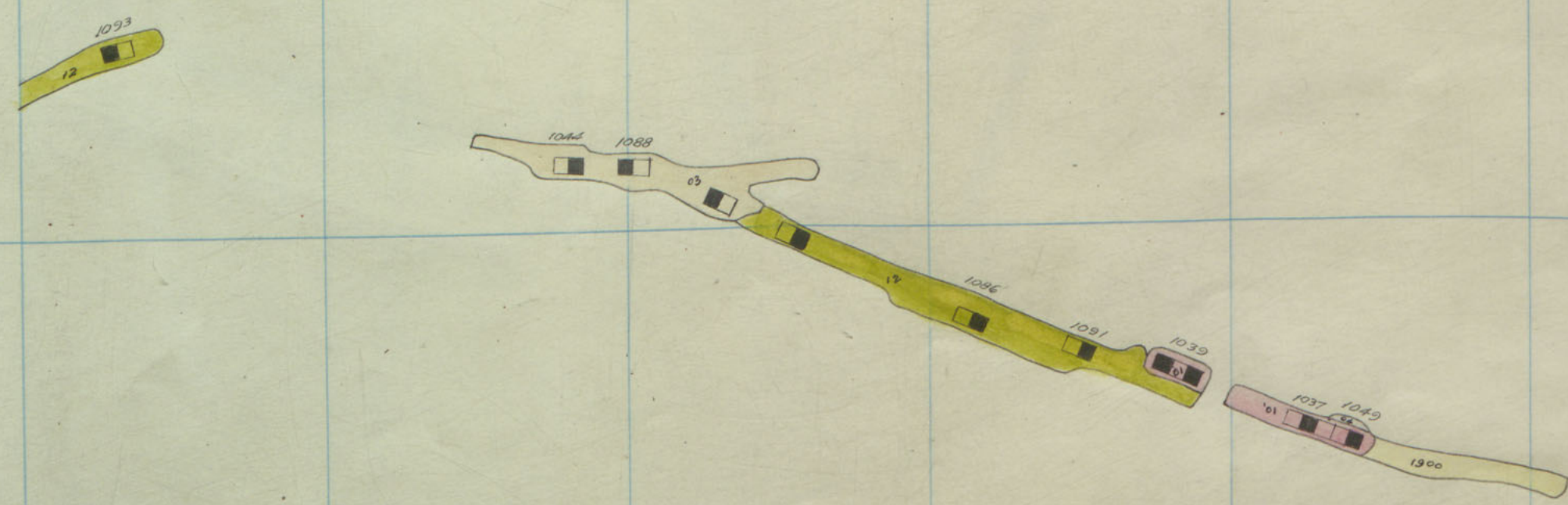

ELEV. 4736'

Silver Bow #1, 1000-1<sup>st</sup> Floor

12



6  
7  
8  
9  
10



Silver Bow #1, 1000 Level.



355 356 357 358 359 360 361 362 363 364 365 366

319

318

317

316

315

314

313

312

DDH  
313-360 H 952  
940

DDH 311-366  
1025  
1018

#50 OOD DDH DIP UNK/OWN

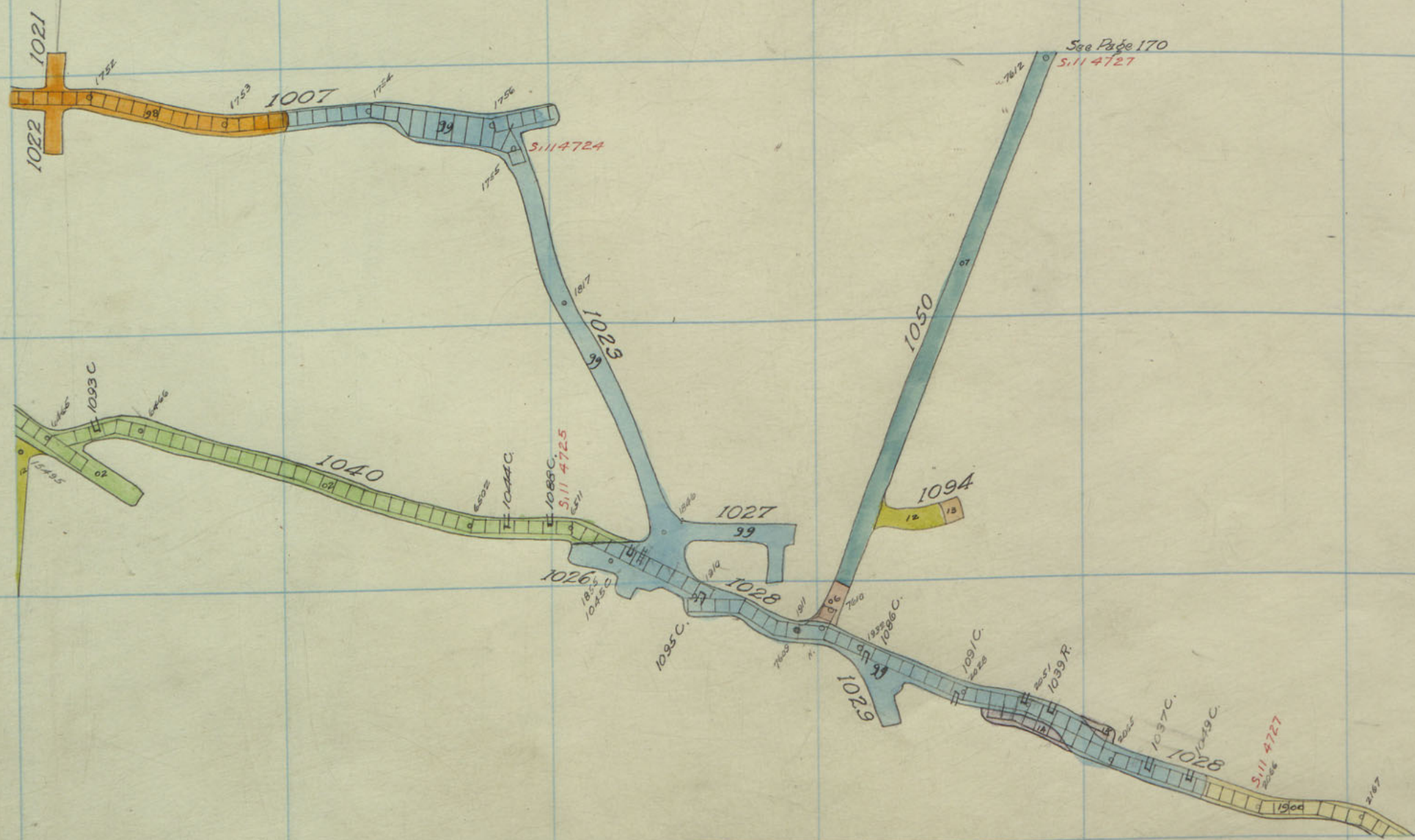

Elev. 4726'

Silver Bow #1, 1000 Level.



6

7

8

9

10

DDH 309-343 1225  
1216



355

356

357

358

359

360

361

362

363

364

365

366

319

318

DDH  
313-360 160  
82

317

DDH 311-366 1038  
I  
1025

316

315

314

313

312

Lower Moolool  
Bank

12



6  
7  
8  
9  
10

DDH 309-343  
1234  
1225



355

356

357

358

359

360

361

362

363

364

365

366

319

318

DDH  
313-360

H 971  
960

317

DDH 311-366  
1043  
I  
1035

316

315

314

12

313

312



1244 I 442-111-11100

6  
7  
8  
9  
10



355

356

357

358

359

360

361

362

363

364

365

366

319

318

DDH 313-360 H 980  
991

317

DDH 311-366 1050  
I  
1043

316

315

314

12

313

312



6

7

8

9

10

DDH 309-343 1253  
I  
1248



355 356 357 358 359 360 361 362 363 364 365 366

319

318

DDH  
313-310

H  
100

317

1087  
DDH 311-300 I  
1050

316

315

314

12

313

312



6

7

8

9

10

0011 309-343 1262  
1283



355

356

357

358

359

360

361

362

363

364

365

366

319

318

317

DDH 311-306  
1024 I  
1027

316

315

314

313

312

DDH  
313-360  
H 796  
789

12



6

7

8

9

10

294  
120  
343-309 DDH



355 356 357 358 359 360 361 362 363 364 365 366

319

318

DDH  
313-360  
1003  
996

317

DDH 311-322  
1071  
I  
1024

316

315

314

313

312



6

7

8

9

10

DDH 309-343 1276  
1720



355

356

357

358

359

360

361

362

363

364

365

366

319

318

317

DDH 311-266  
1078  
I  
1071

316

315

314

313

312

12



6

7

8

9

10



355

356

357

358

359

360

361

362

363

364

365

366

319

318

317

DDH 311-366  
1085  
I  
1076

316

315

314

18

313

312



6

7

8

9

10



355

356

357

358

359

360

361

362

363

364

365

366

319

318

317  
DDH311-366  
1092  
1085

316

315

314

313

312

12



6

7

8

9

10



355 356 357 358 359 360 361 362 363 364 365 366

319

318

1100 317  
1  
DDH 311-366 1092

316

315

314

313

312

12



6

7

8

9

10



355

356

357

358

359

360

361

362

363

364

365

366

319

318

DDH311-366 1107 117 1100

316

315

314

313

312

12



6

7

8

9

10



355

356

357

358

359

360

361

362

363

364

365

366

319

318

DOH 311-366  
1114  
1107 317

316

315

314

313

312

12



6

7

8

9

10



355

356

357

358

359

360

361

362

363

364

365

366

319

318

DDH 311-366  
1121  
1114  
317

316

315

314

313

312

12



6  
7  
8  
9  
10

The page contains a large grid of empty cells, organized into 12 columns and 10 rows. The columns are labeled at the top with numbers 344 through 355. The rows are labeled on the left side with numbers 6 through 10. The grid is formed by light blue lines on a cream-colored background.







6

7

8

9

10



355 356 357 358 359 360 361 362 363 364 365 366

319

318

DDH 311-366 I  
1136  
1126

317

316

315

314

313

312

12



6

7

8

9

10



355 356 357 358 359 360 361 362 363 364 365 366

319

318

DDH 311-366 1143  
I  
1156

317

316

315

314

313

312

12



6

7

8

9

10



355	356	357	358	359	360	361	362	363	364	365	366
											319
											318
											317
											316
											315
											314
											313
											312

1151  
I  
DDH 311-366  
1143

12



6

7

8

9

10



355

356

357

358

359

360

361

362

363

364

365

366

319

318

DDH 311-366  
1159  
I  
1151

317

316

315

314

313

312

12



6

7

8

9

10



355 356 357 358 359 360 361 362 363 364 365 366

319

318

DOH 311-366  
1169  
I  
1189

317

316

315

314

12

313

312



6

7

8

9

10



355 356 357 358 359 360 361 362 363 364 365 366

319

318

DDH 311-366

1172  
I  
1164

317

316

315

314

313

312

12



6

7

8

9

10

12



355 356 357 358 359 360 361 362 363 364 365 366

319

318

DPH 311-366  
1180  
I  
1172

317

316

315

314

313

312

1200-111



6

7

8

9

10

12



355

356

357

358

359

360

361

362

363

364

365

366

319

318

DDH 311-366  
I  
1160

317

316

315

314

313

312



6

7

8

9

10

12



355

356

357

358

359

360

361

362

363

364

365

366

319

318

DDH 311-366

1198  
I  
1198

317

316

315

314

313

312



6

7

8

9

10

12



355 356 357 358 359 360 361 362 363 364 365 366

319

318

317

316

315

314

313

312



344

345

346

347

348

349

350

351

352

353

354

355

6

7

8

9

10

12



355

356

357

358

359

360

361

362

363

364

365

366

319

318

317

316

315

314

313

312



6

7

8

9

10

12



355

356

357

358

359

360

361

362

363

364

365

366

319

318

317

316

315

314

313

312



6

7

8

9

10

12



355

356

357

358

359

360

361

362

363

364

365

366

319

318

317

316

315

314

313

312



6

7

8

9

10

12



355

356

357

358

359

360

361

362

363

364

365

366

319

318

317

316

315

314

313

312



344 345 346 347 348 349 350 351 352 353 354 355

6

7

8

9

10

12



355

356

357

358

359

360

361

362

363

364

365

366

319

318

317

316

315

314

313

312



6

7

8

9

10

12



355

356

357

358

359

360

361

362

363

364

365

366

319

318

317

316

315

314

313

312



6

7

8

9

10

12







6

7

8

9

10

12



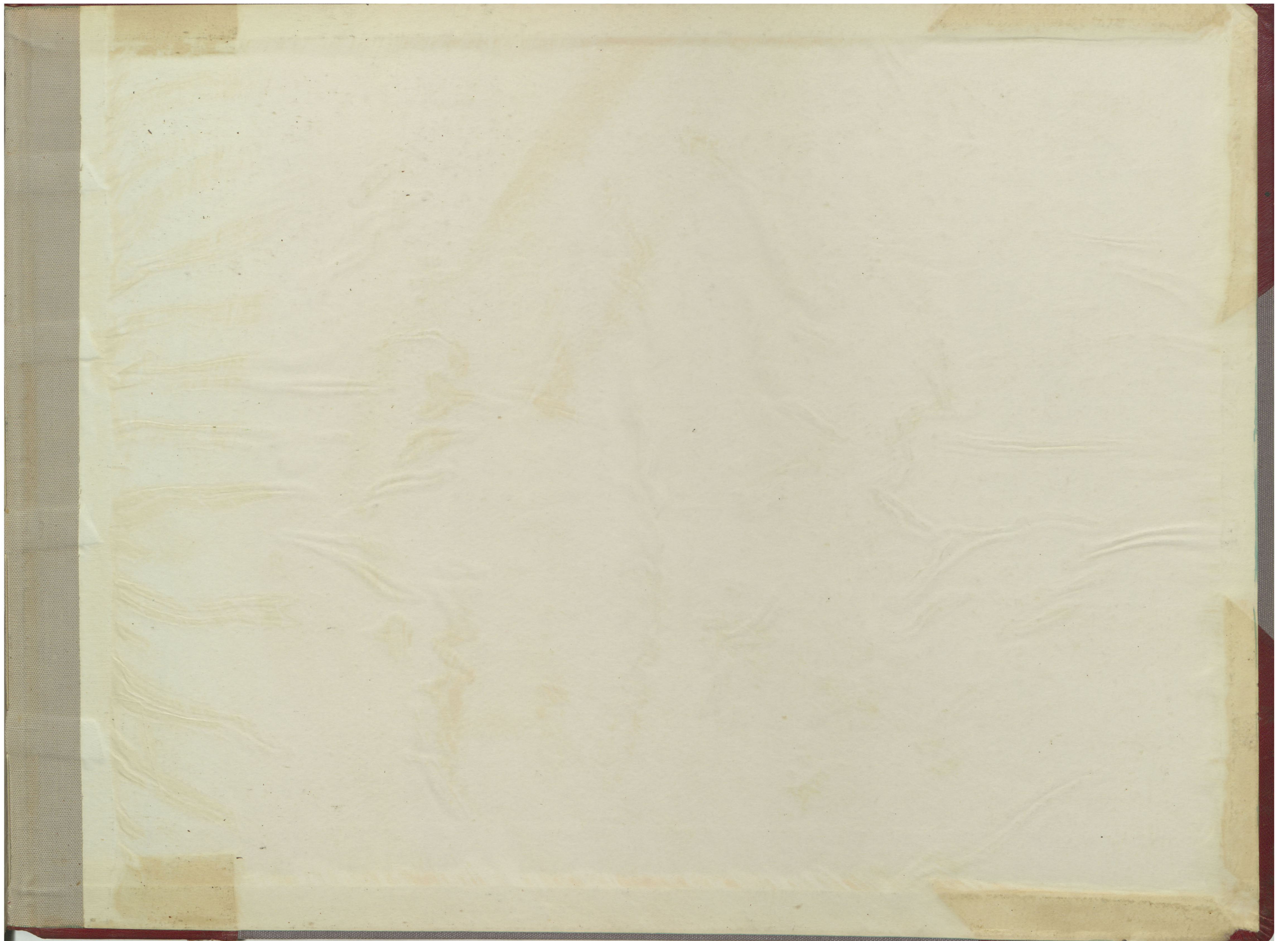









B. PIT 12/1/80

6

STOPE  
BOOK

2  
6-12

SILVER  
BOW  
MINE

K  
33