

1

|| MT. CON ||

|| 4 ||
|| DOUBT ||

||
	Vol. 8	
	M. 1	
	(27)	



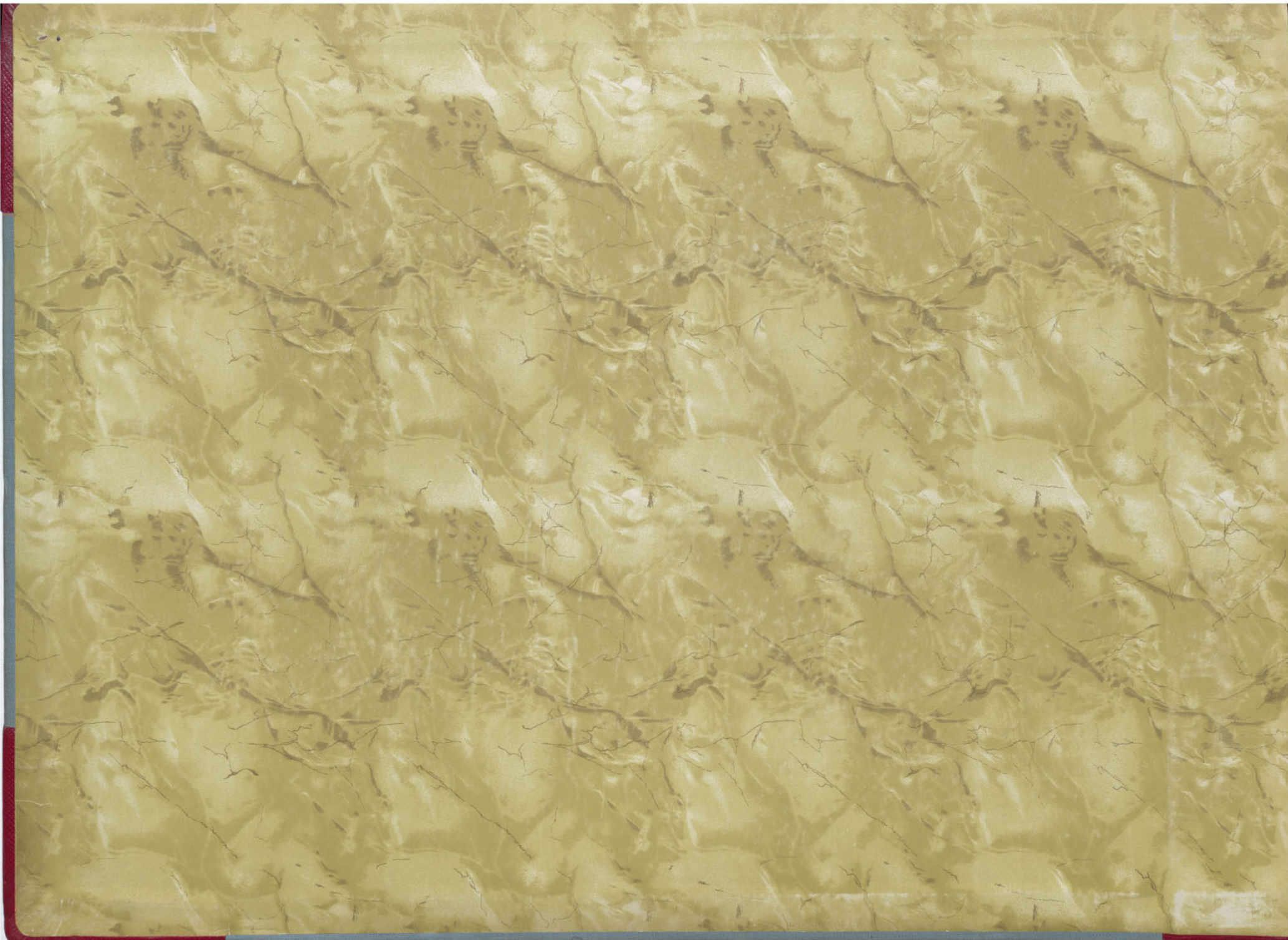

289	290	291	292	293	294	295	296	297	298	299	300
											336
											335
											334
											333
											332
											331
											330
											329
											328

1-27
4100
STEWART

4200

1-27
4100
STEWART

4300

289	290	291	292	293	294	295	296	297	298	299	300	336
												335
												334
												333
												332
												331
												330
												329
												328

4100
STEWART

AZOD

4100
MT CON

DO

N 4500

Stewart

289	290	291	292	293	294	295	296	297	298	299	300	336
												335
												334
												333
												332
												331
												330
												329
												328

4-27
4100
STEWARD

4200

4-27
4100
MT CON

DO

4500

Steward Blank

336	278	279	280	281	282	283	284	285	286	287	288	289
335												
334												
333												
332												
331												
330												
329												
328												

SEIVAKI FLANK

289

290

291

292

293

294

295

296

297

298

299

300

336

335

334

333

332

331

330

329

328

CAINOR

CAINOR
CAINOR

MT. CON 4100 -17

Stewart Blant

1-27
4100
STEWART

4200

1-27
4100
MT CON



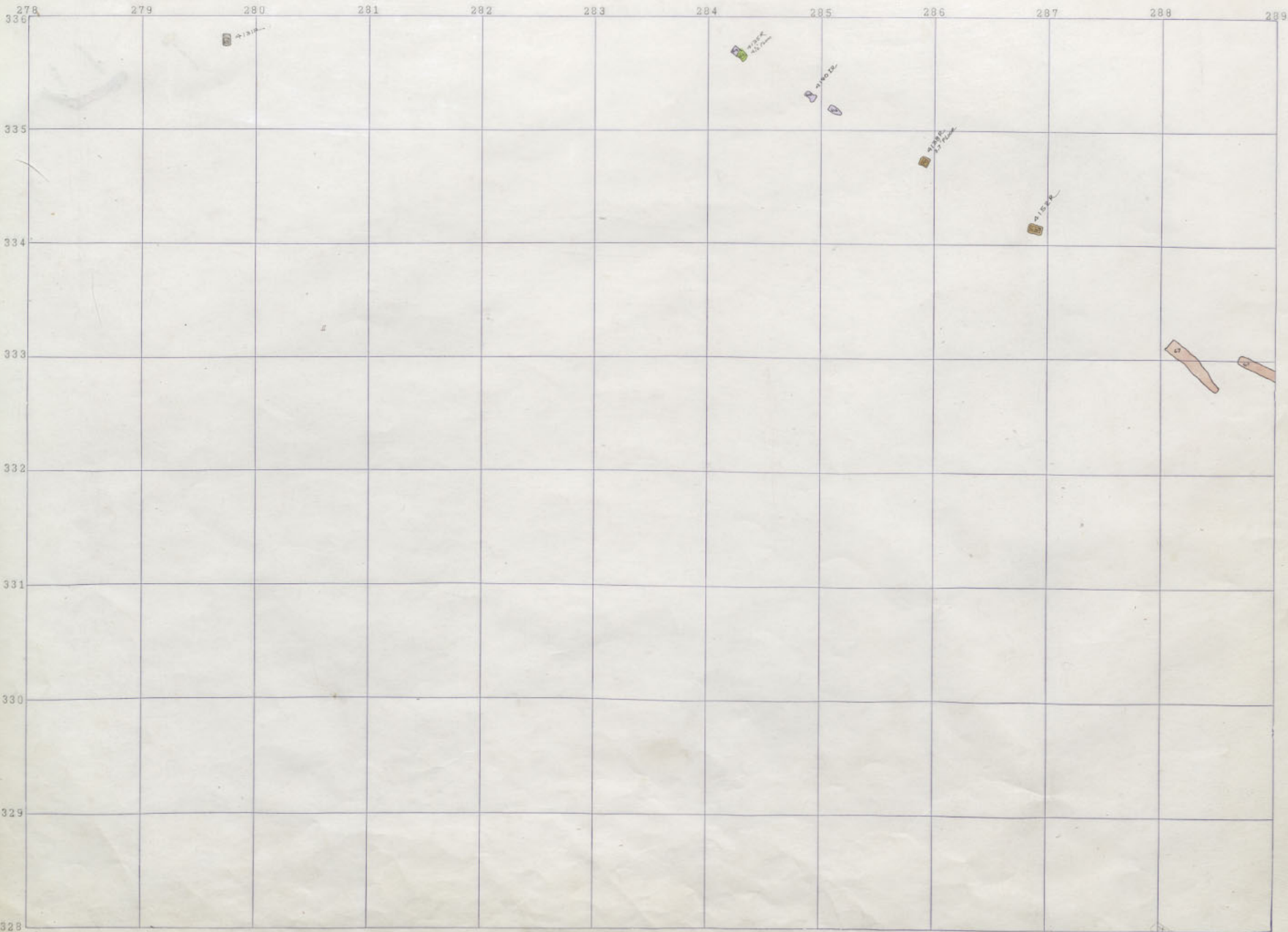

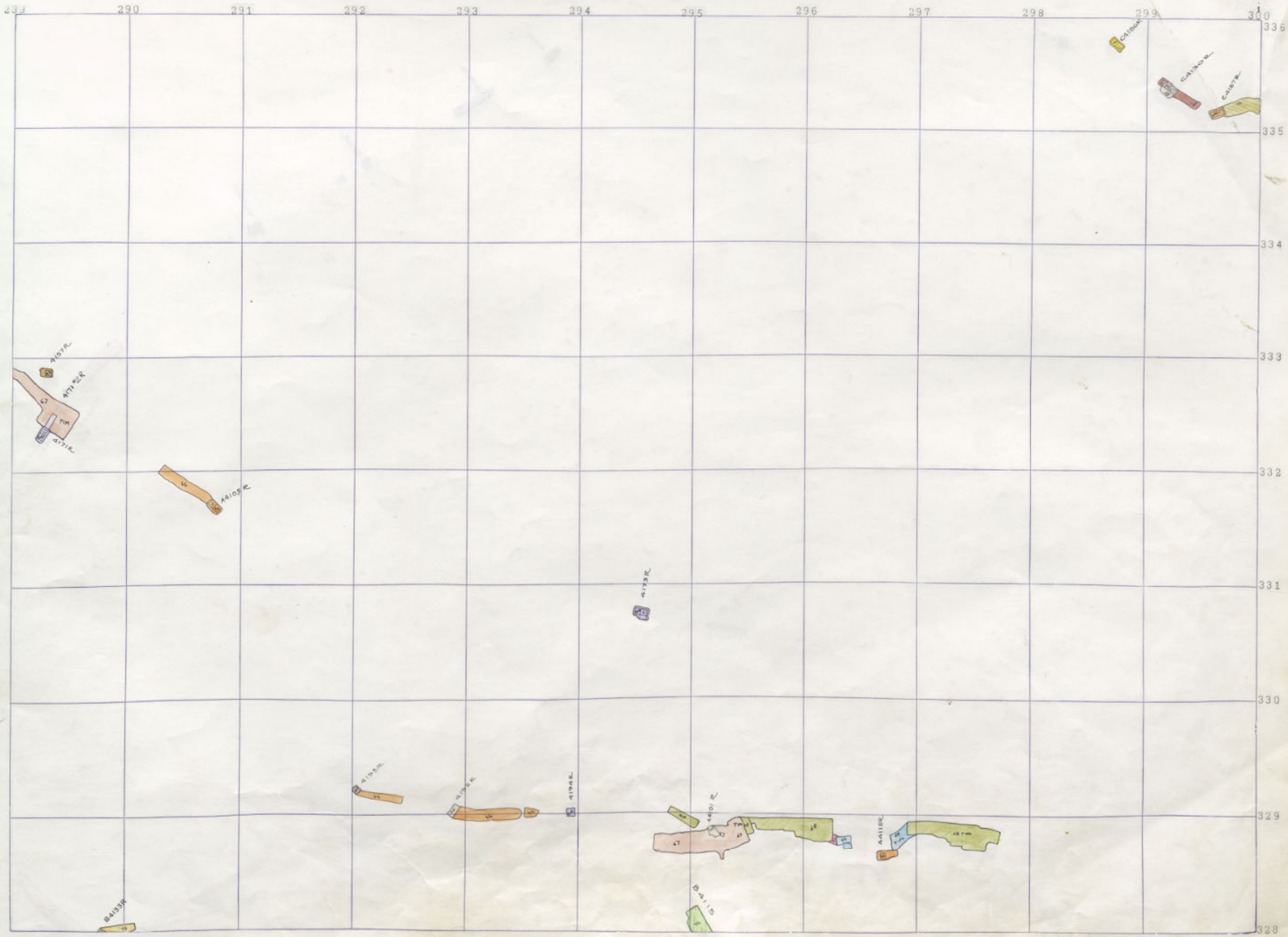

4500





MT.CON 4100-16
 STEWARD 4100-17

4100
 STEWARD
 4200
 4100
 MT CON
 4500

278	279	280	281	282	283	284	285	286	287	288	289
336											
335											
334											
333											
332											
331											
330											
329											
328											

289 290 291 292 293 294 295 296 297 298 299 300

336
335
334
333
332
331
330
329
328

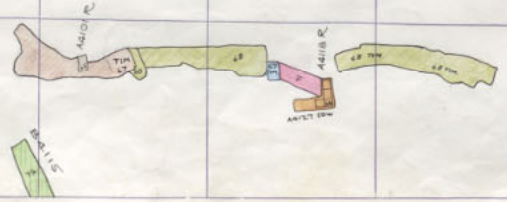

MT. CON 4100-15
STEWARD 4100-16

4100
4200
4300
4400
4500
4600
4700
4800
4900
5000

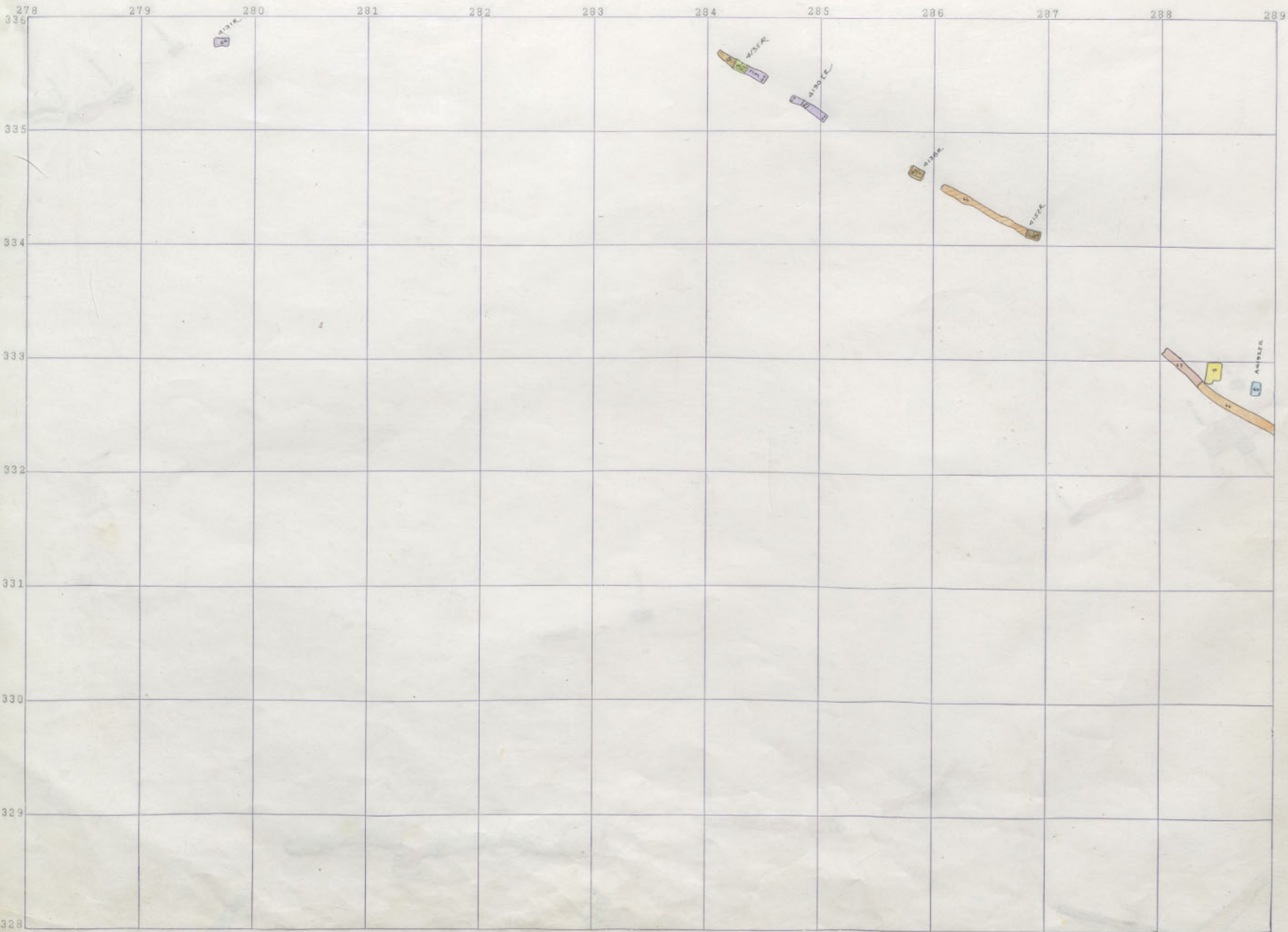

STEWART 4100-15



MT. CON
STEWARD 4100-14
4100 -15

4100
STEWARD

4200

4100
CON

4500

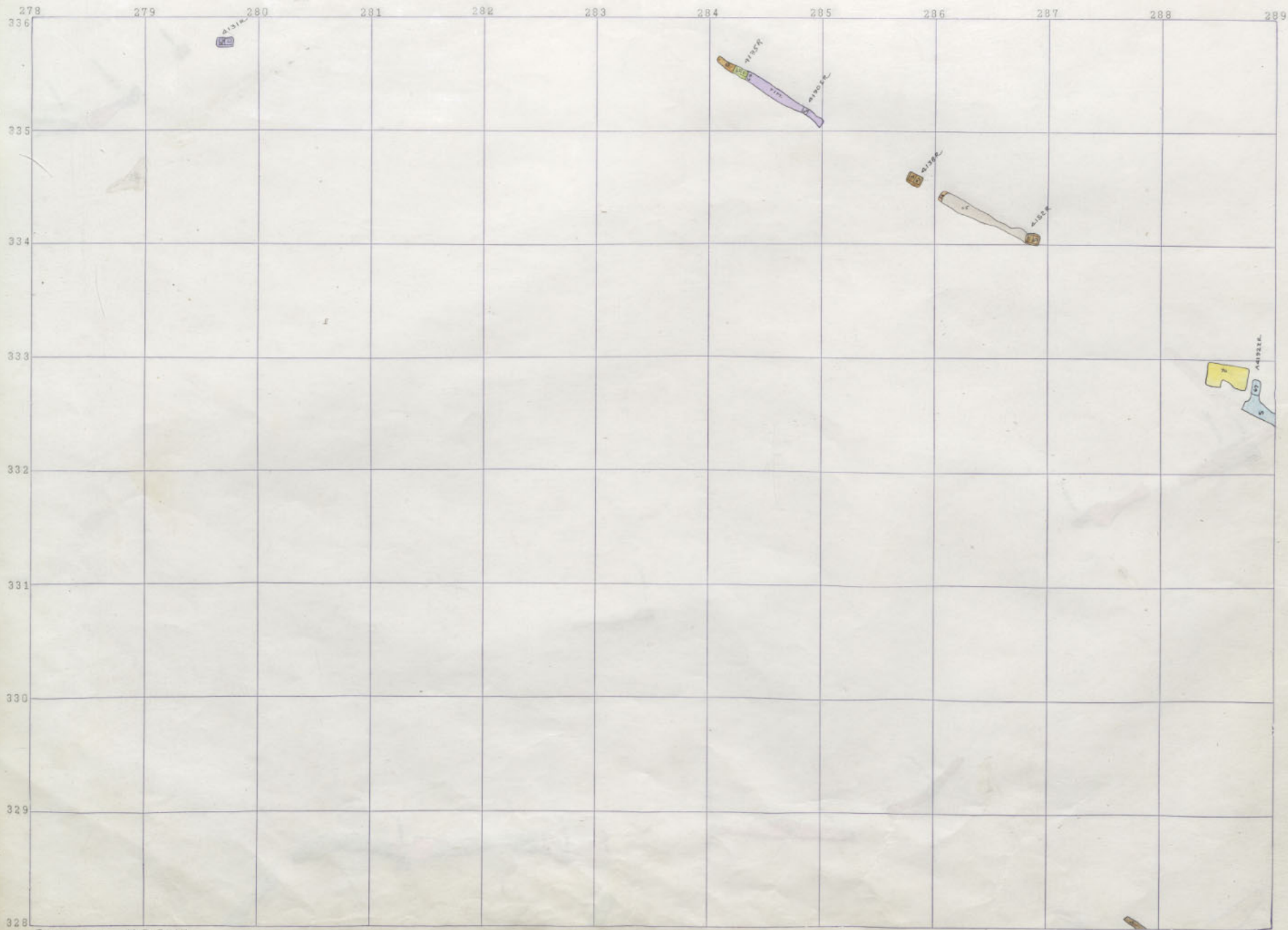

STEWARD 1100-14

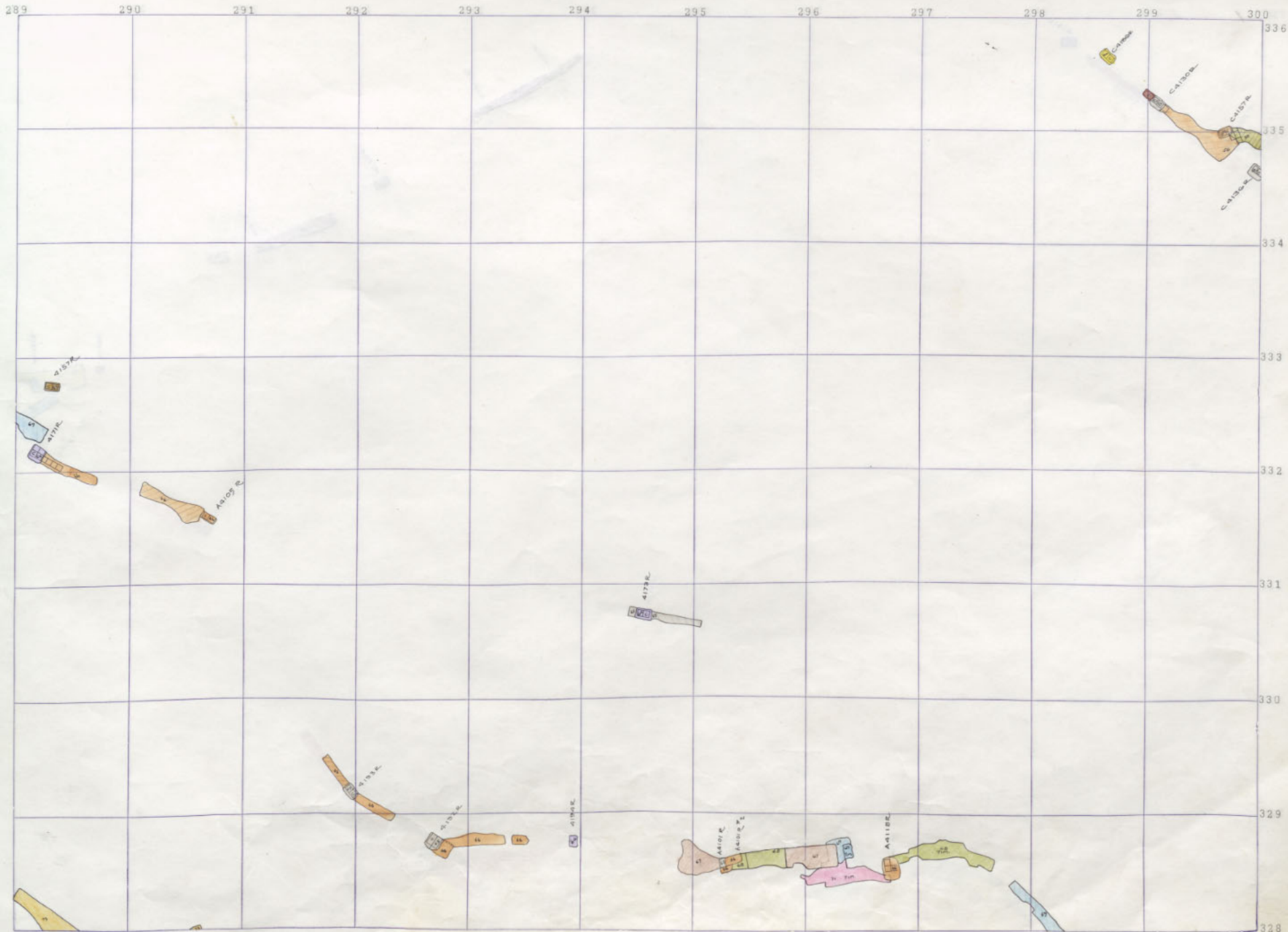

MT. CON
STEWARD 4100-13
4100-14

4100
4200
4300
4400
4500

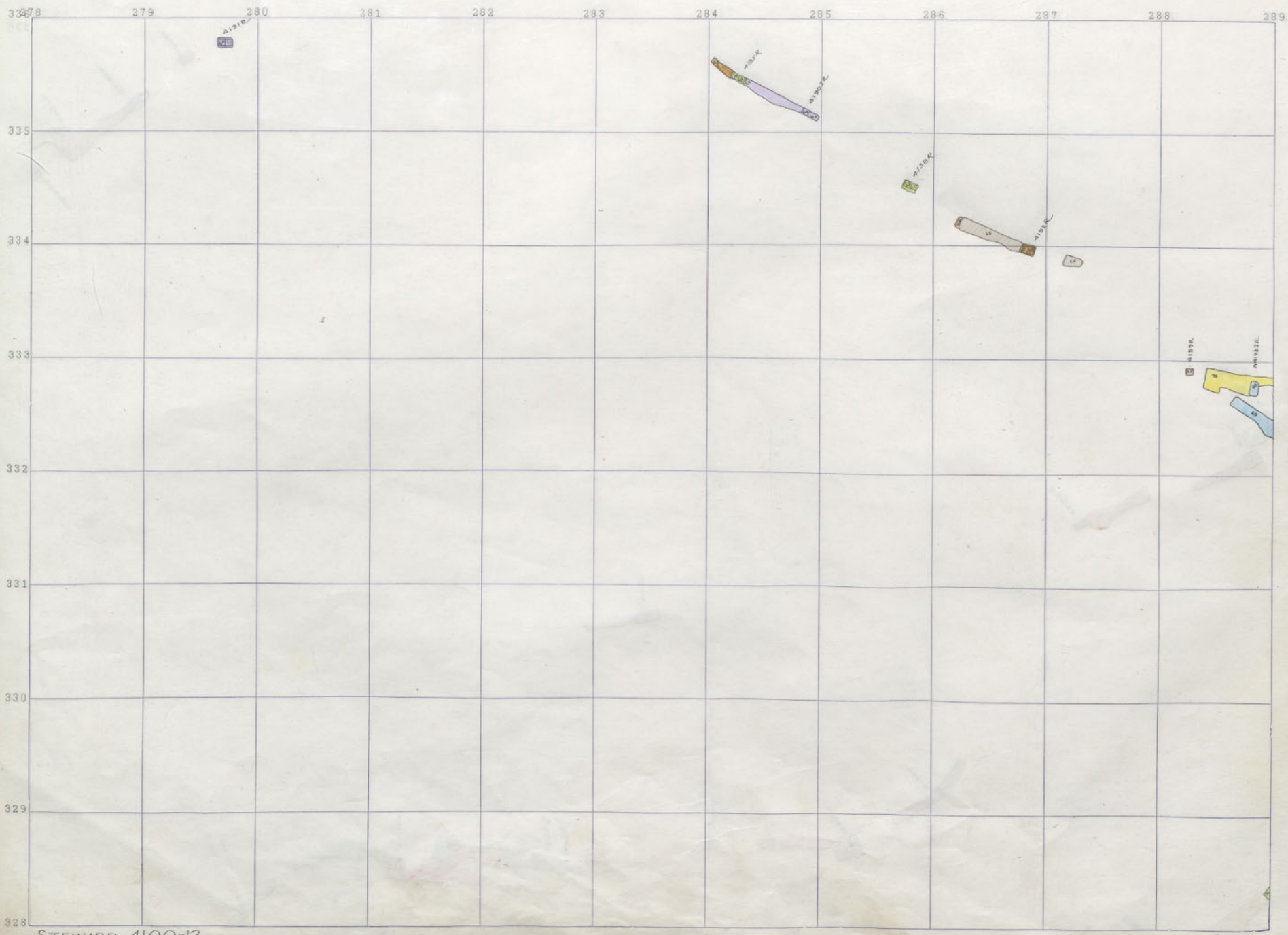

STEWARD 4100-13

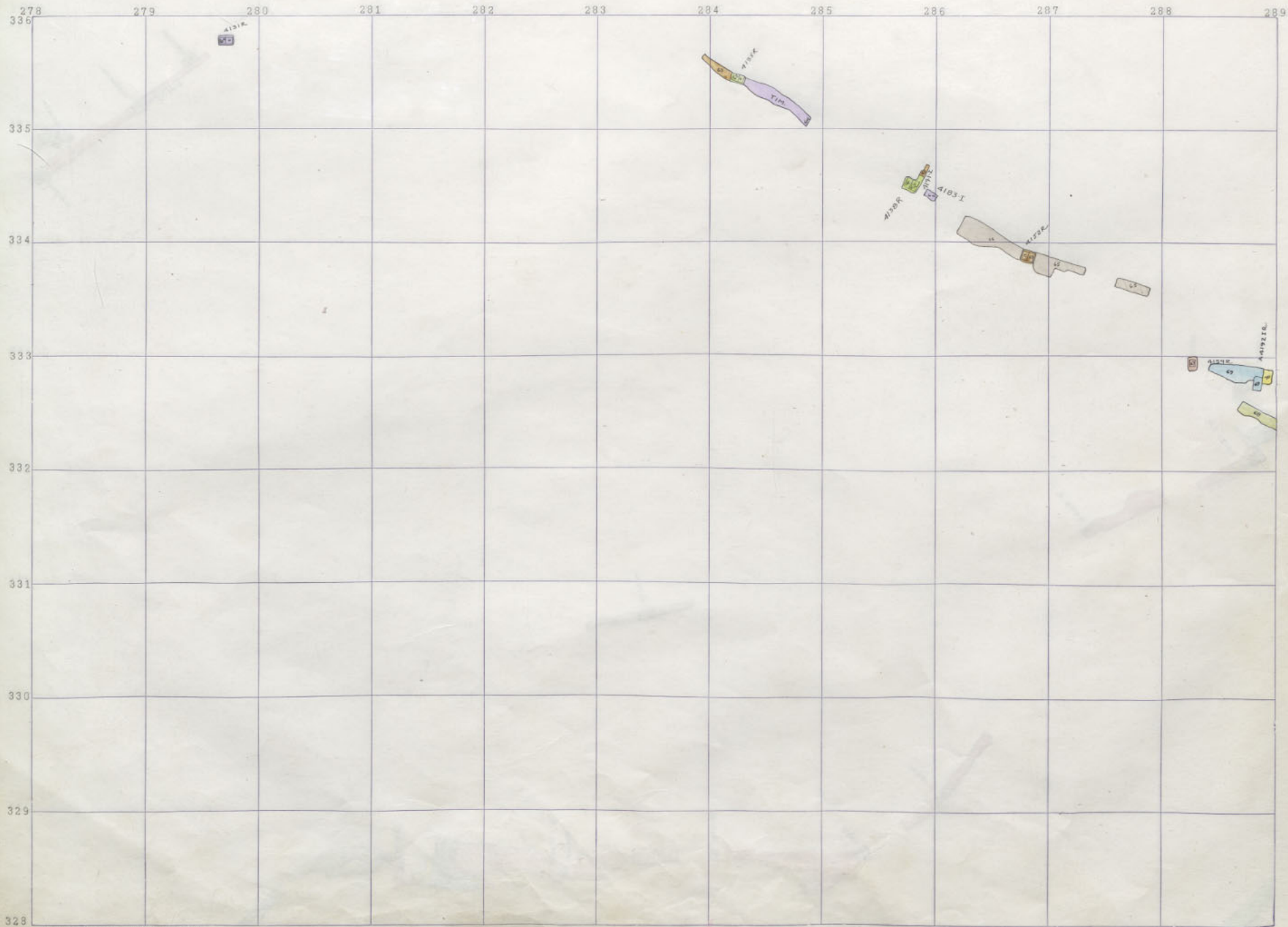

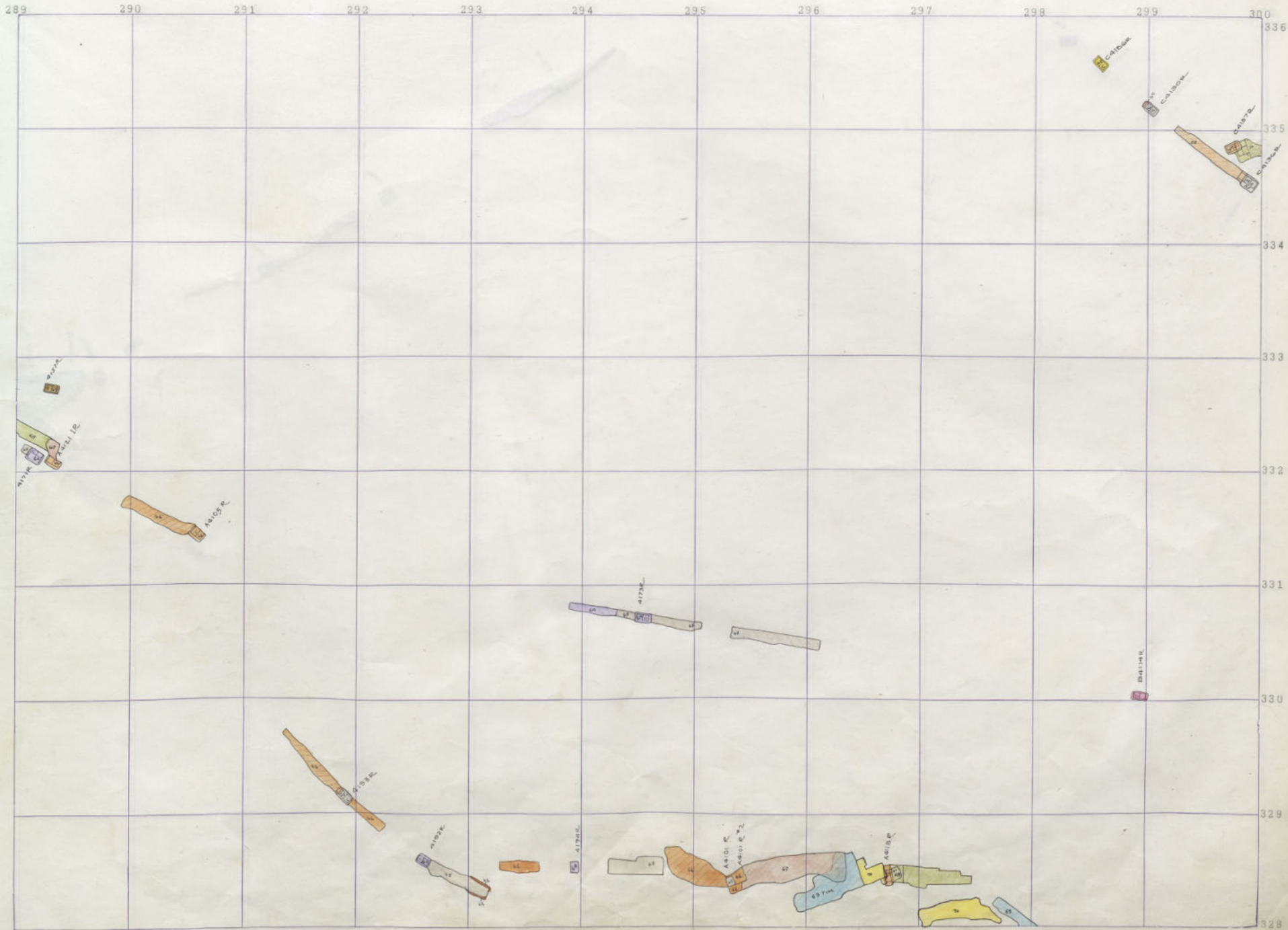

MT. CON 4100-11
 STEWARD 4100-12

4100
 STEWARD

4200

4100
 MT CON

00

N 4500

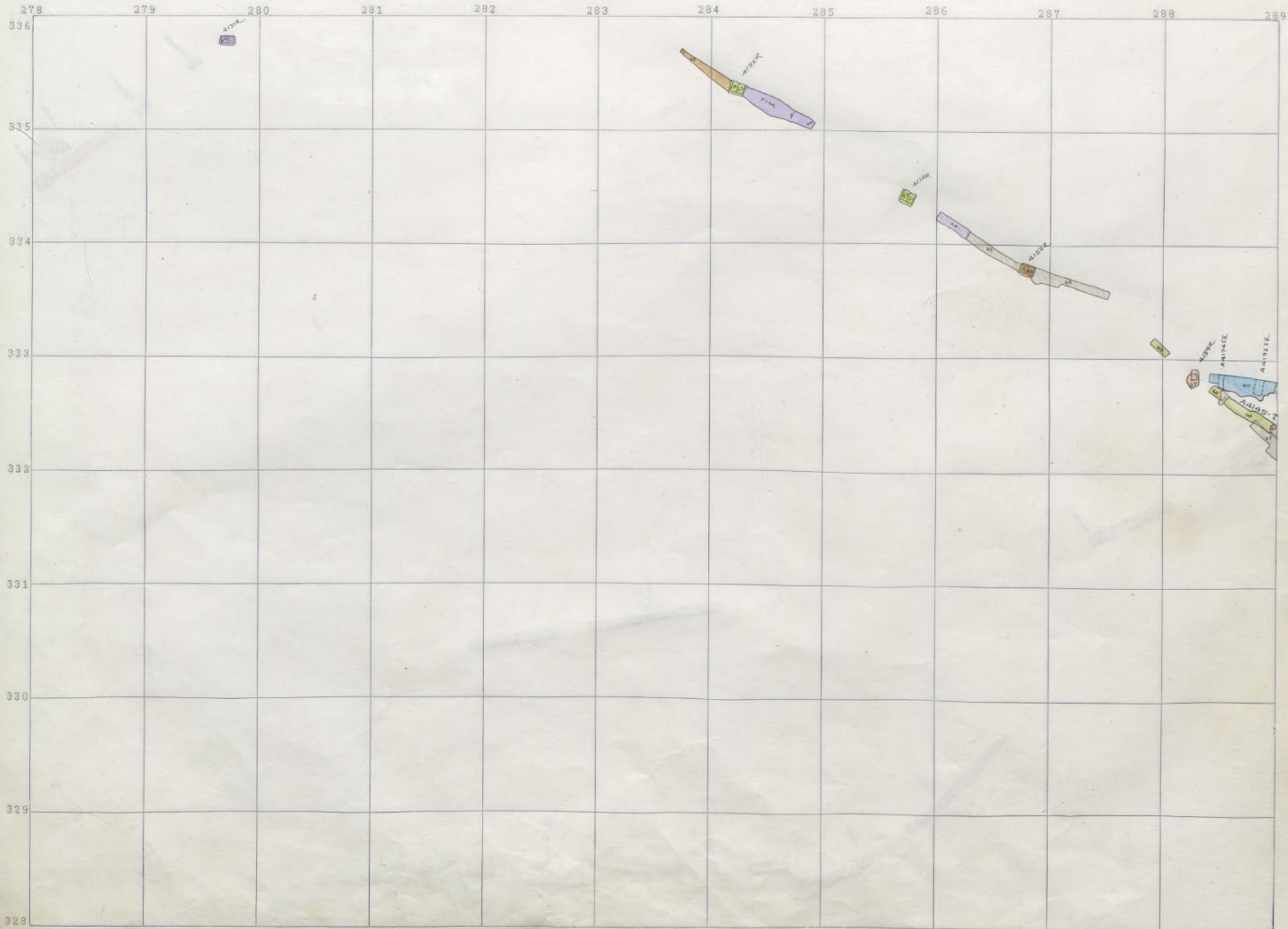

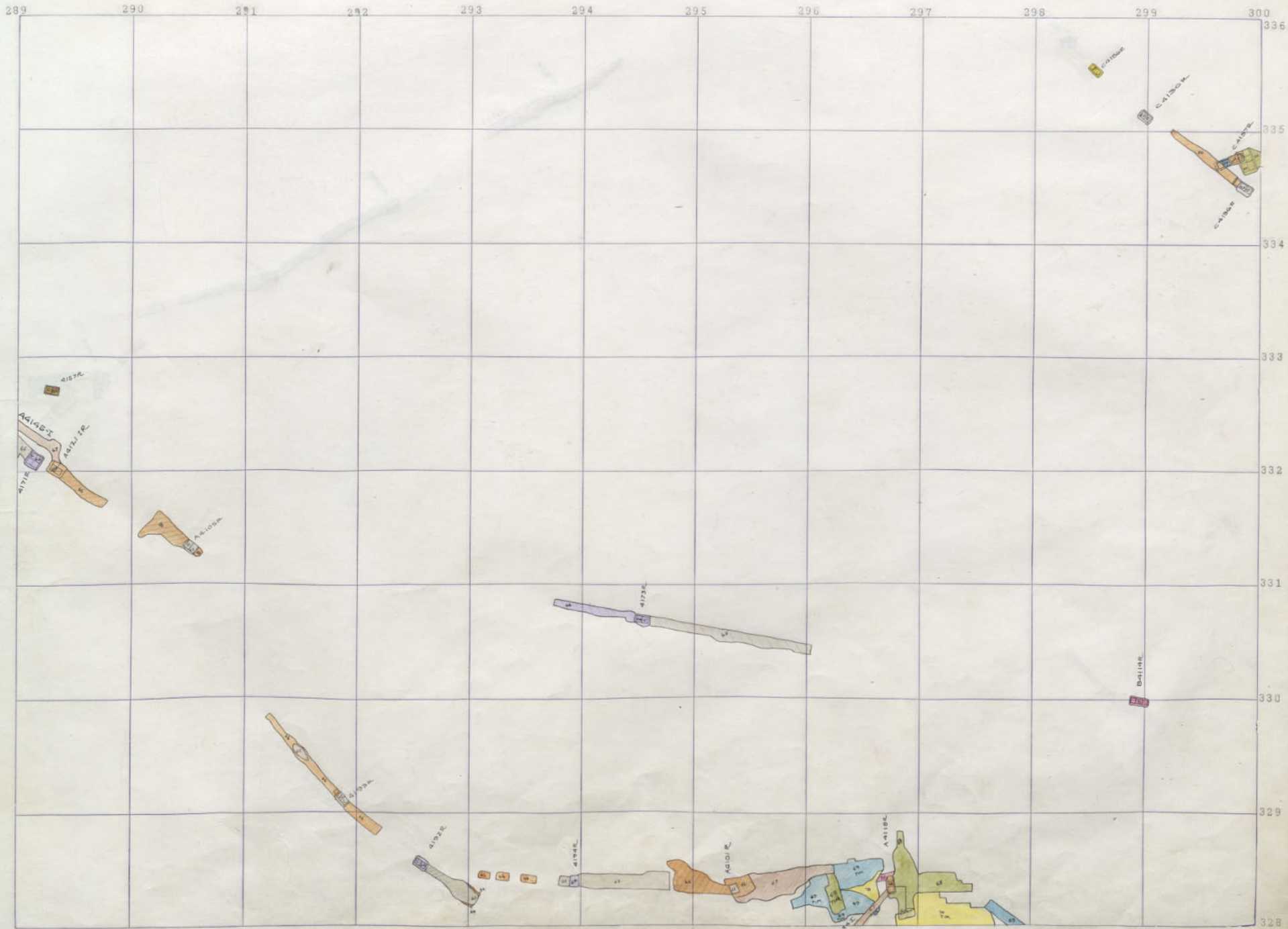

MT. CON 4100-10
 STEWARD 4100-11

4100
 STEWARD
 4200
 4100
 MT CON
 00
 4500

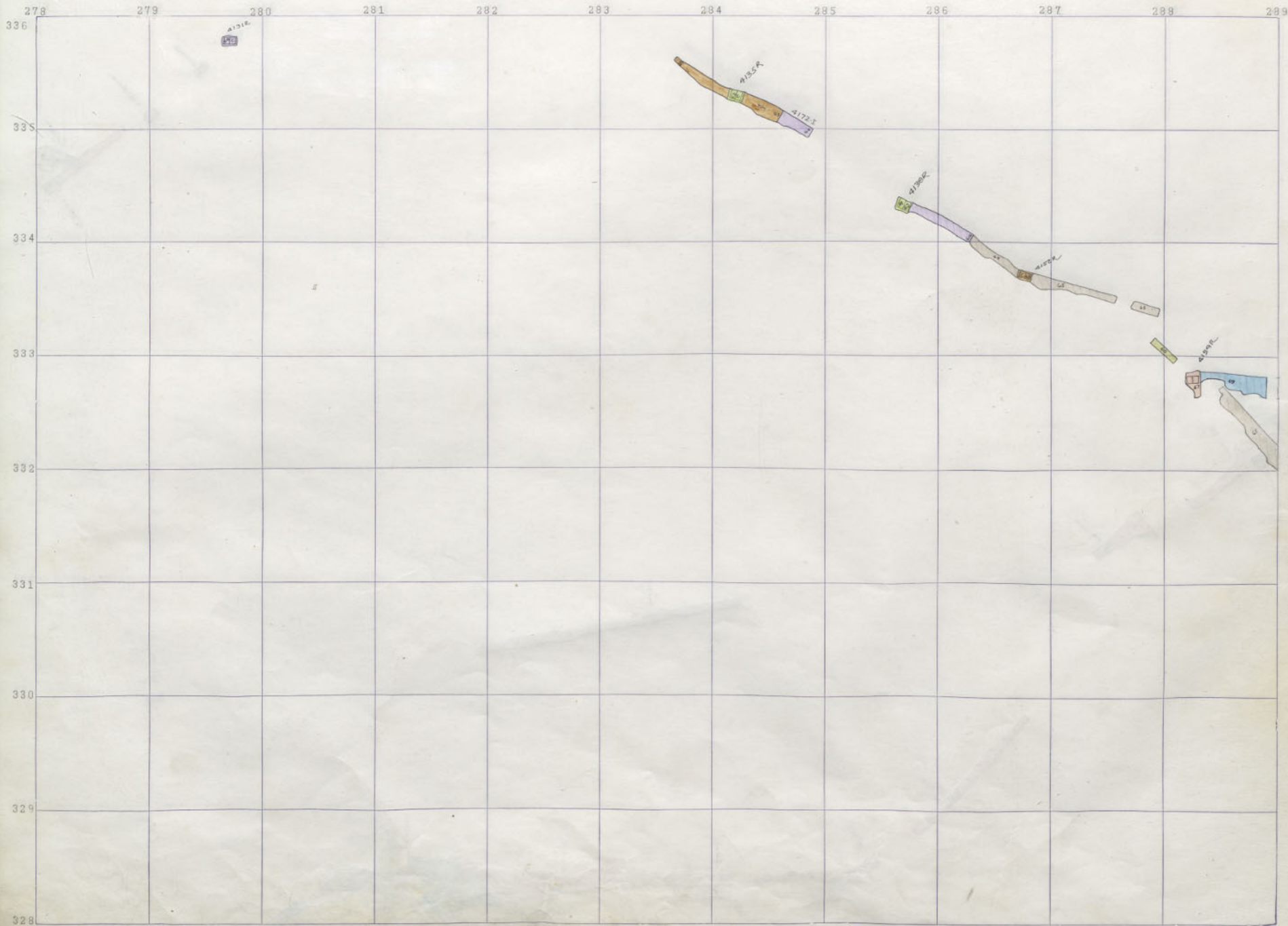

STEWARD 4100-10



MT. CON 4100-9
 STEWARD 4100-10

4100
 I STEWARD
 AZOON
 MT CON
 I STEWARD
 4100
 MT CON
 00
 N 4500

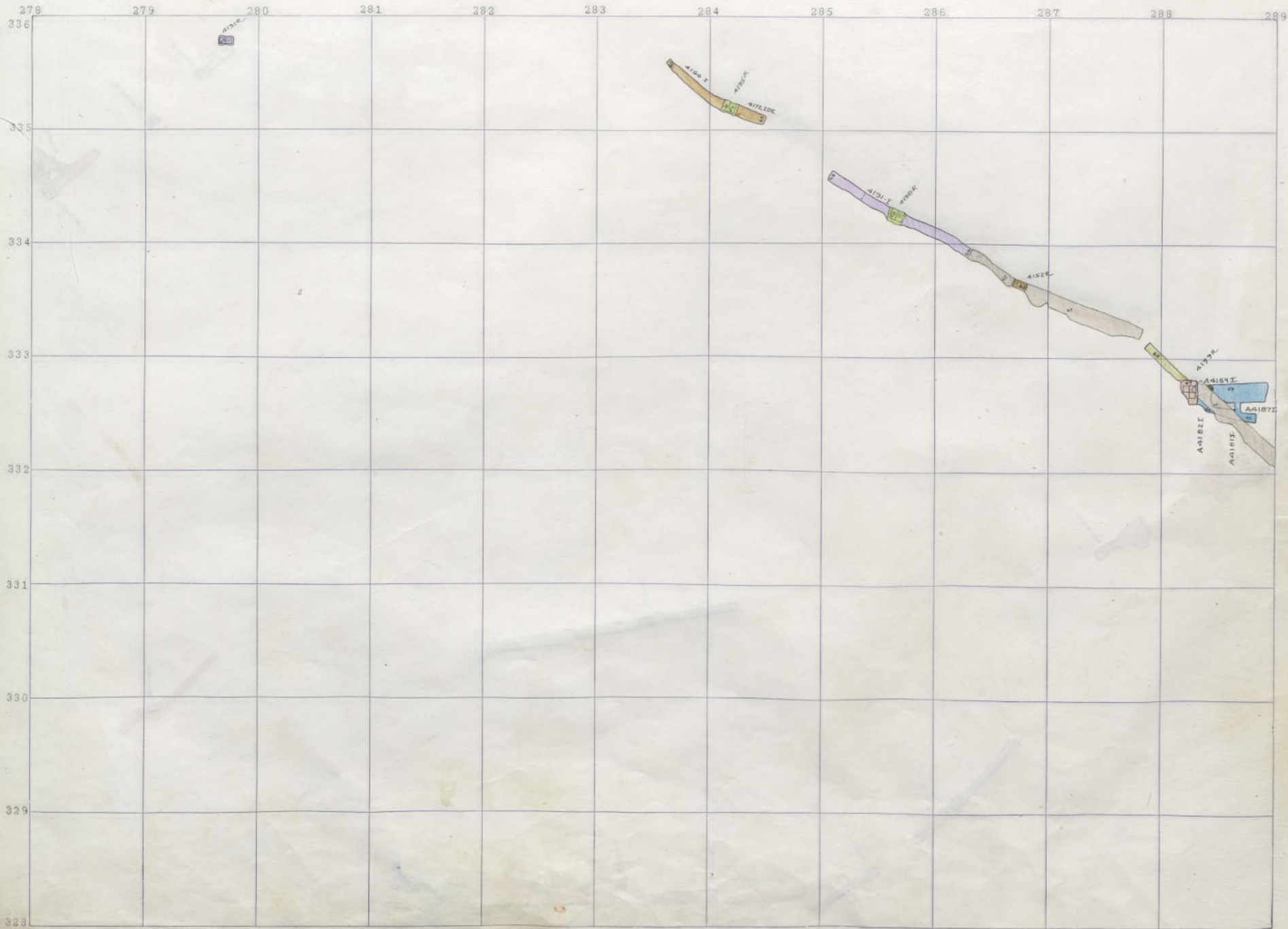

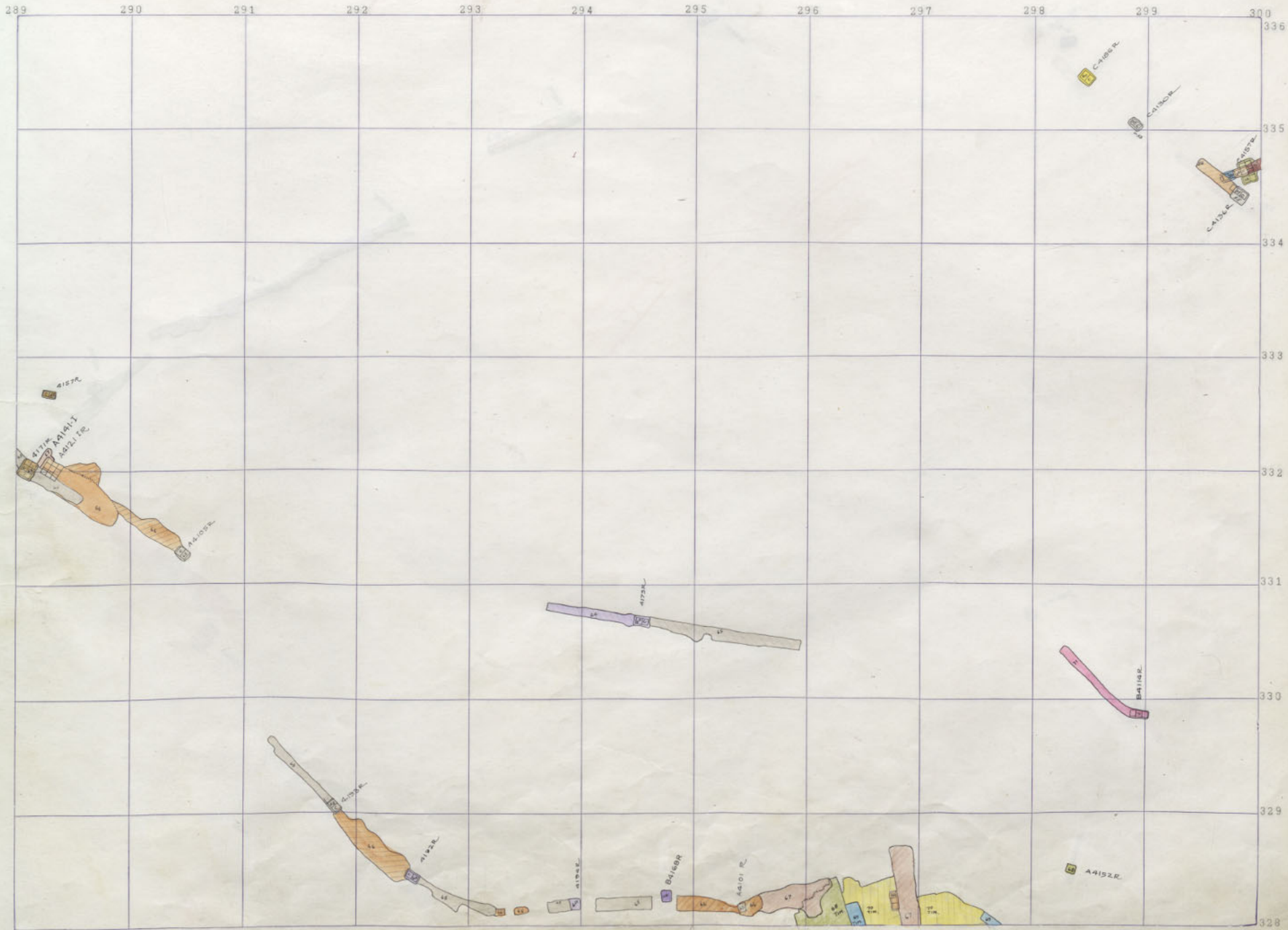

MT. CON 4100-8
 STEWARD 4100-9

4100
 STEWARD
 4100-8
 4100-9
 4100
 4100-8
 4100-9
 4100
 4100-8
 4100-9

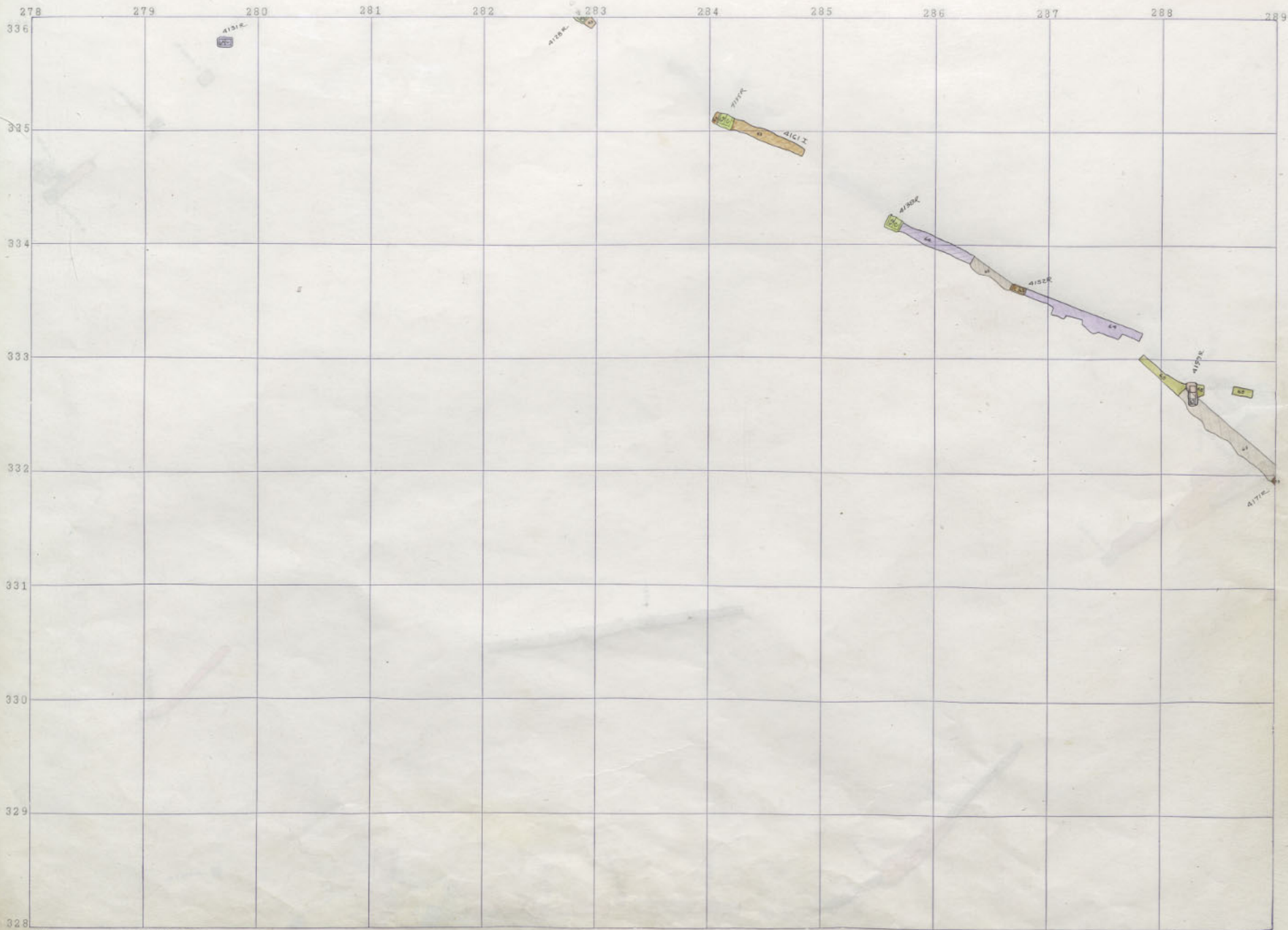

STEWARD 4100-8

289 290 291 292 293 294 295 296 297 298 299 300

336
335
334
333
332
331
330
329
328



MT.CON 4100-7
STEWARDS 4100-8

4100
STEWARDS
AZOON
MFCON
4100
CON
00
4500

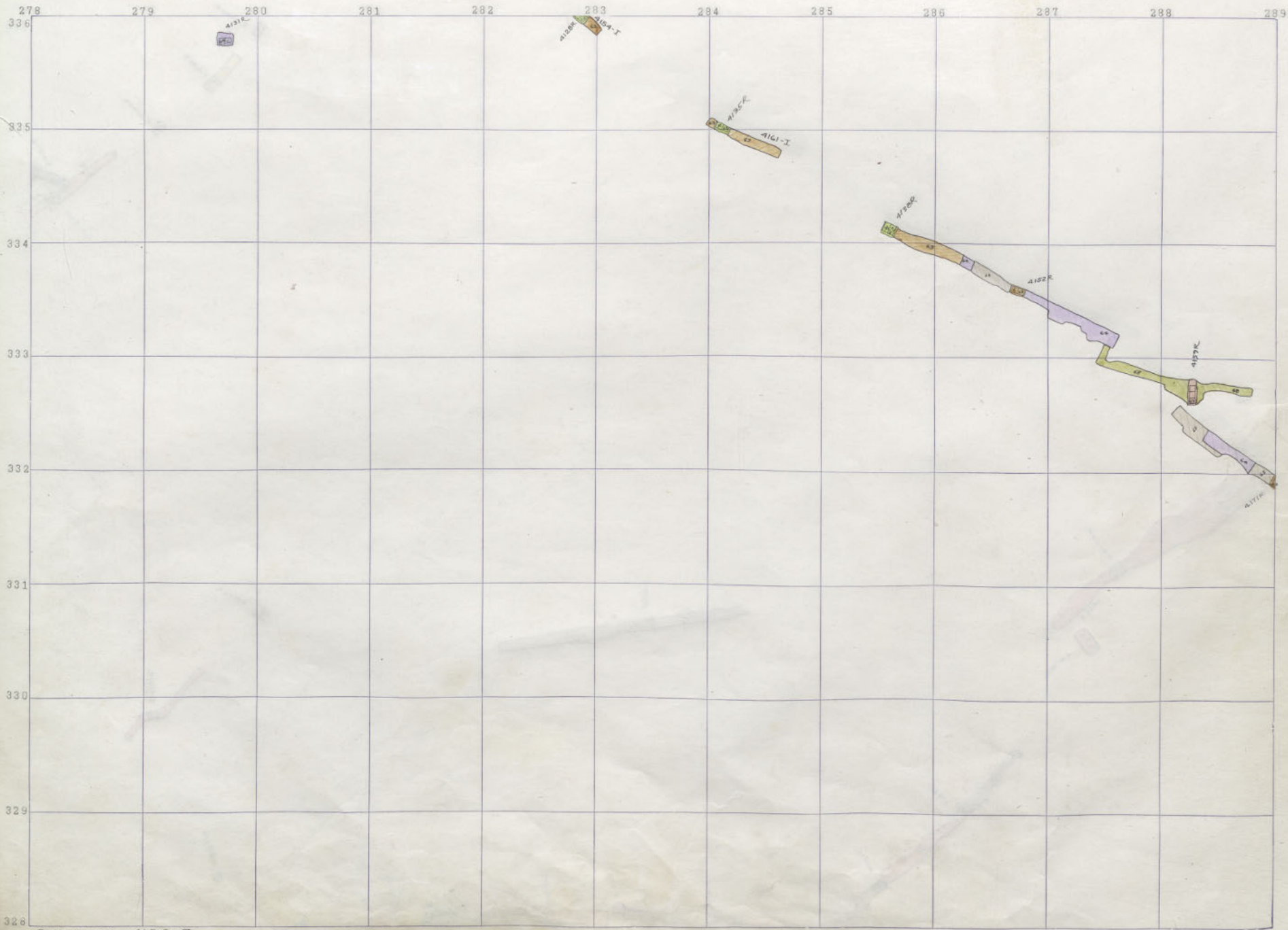



MT. CON 4100-6
 STEWARD 4100-7

4100
 L STEWARD
 AZOON
 MFCOM
 4100
 MT CON
 00
 4500

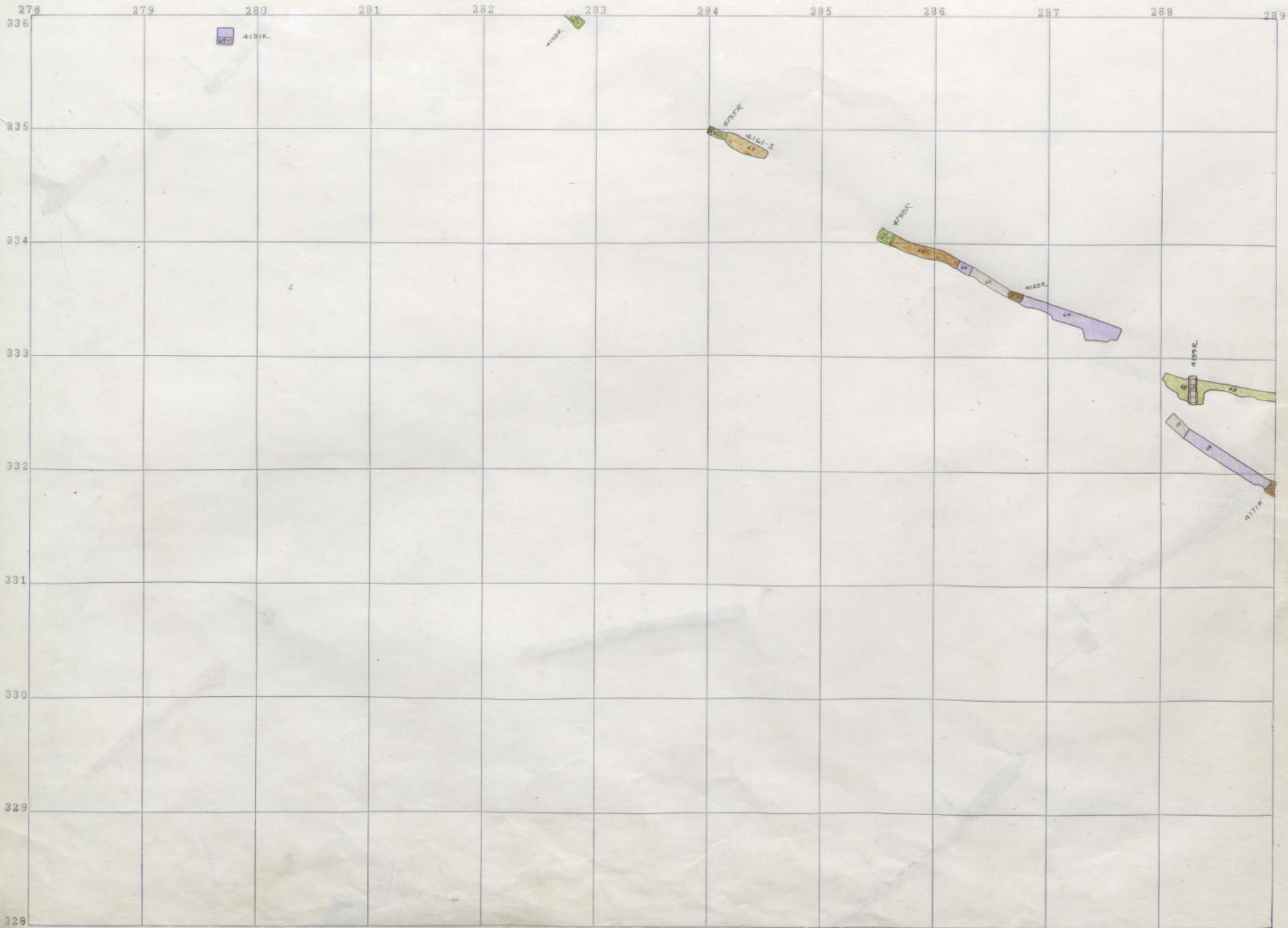

STEWARD 4100-6

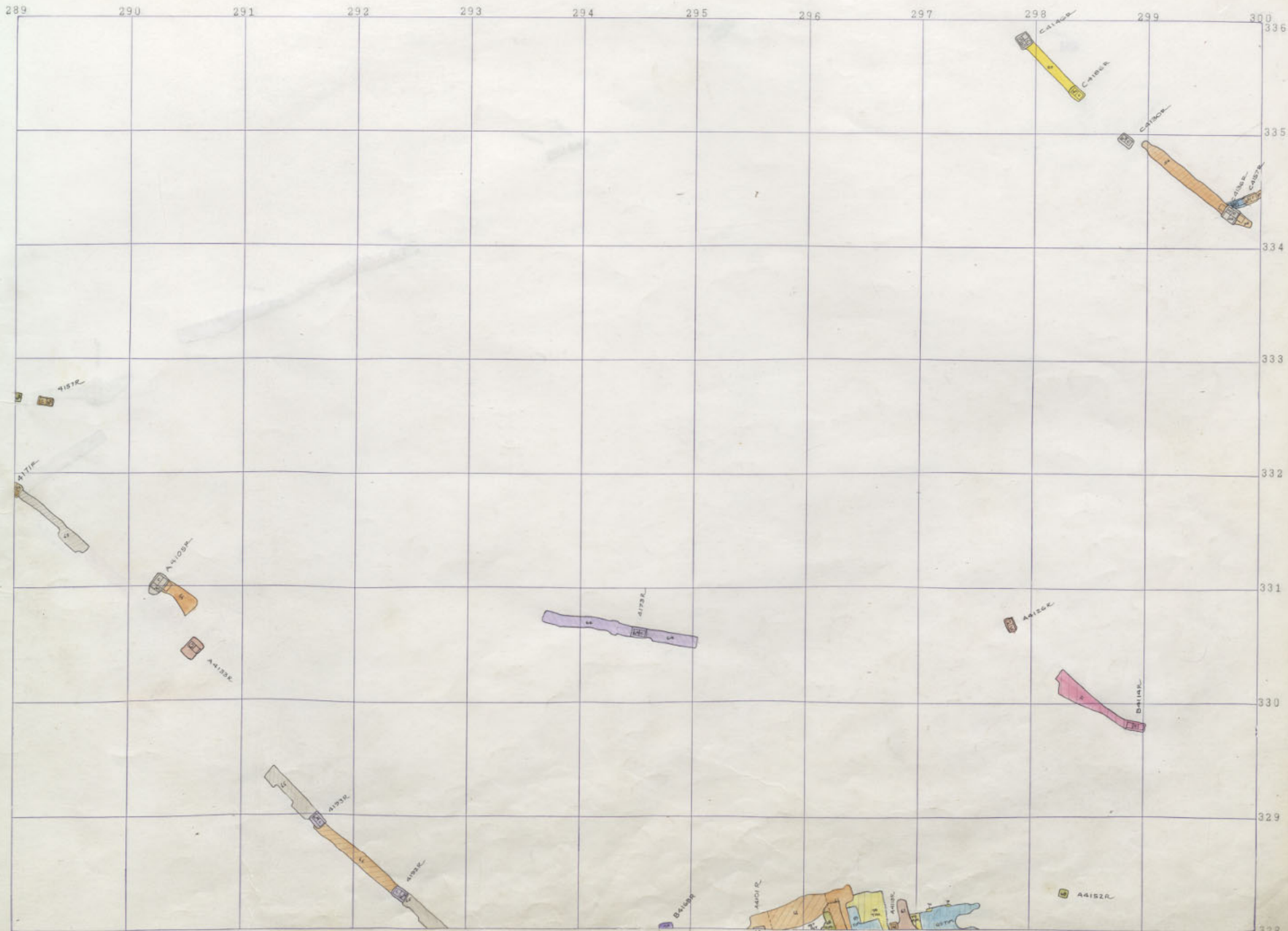

MT. CON 4100-5
 STEWARD 4100-6

4100
 I STEWARD
 AZOON
 MT CON
 4100
 00
 4500

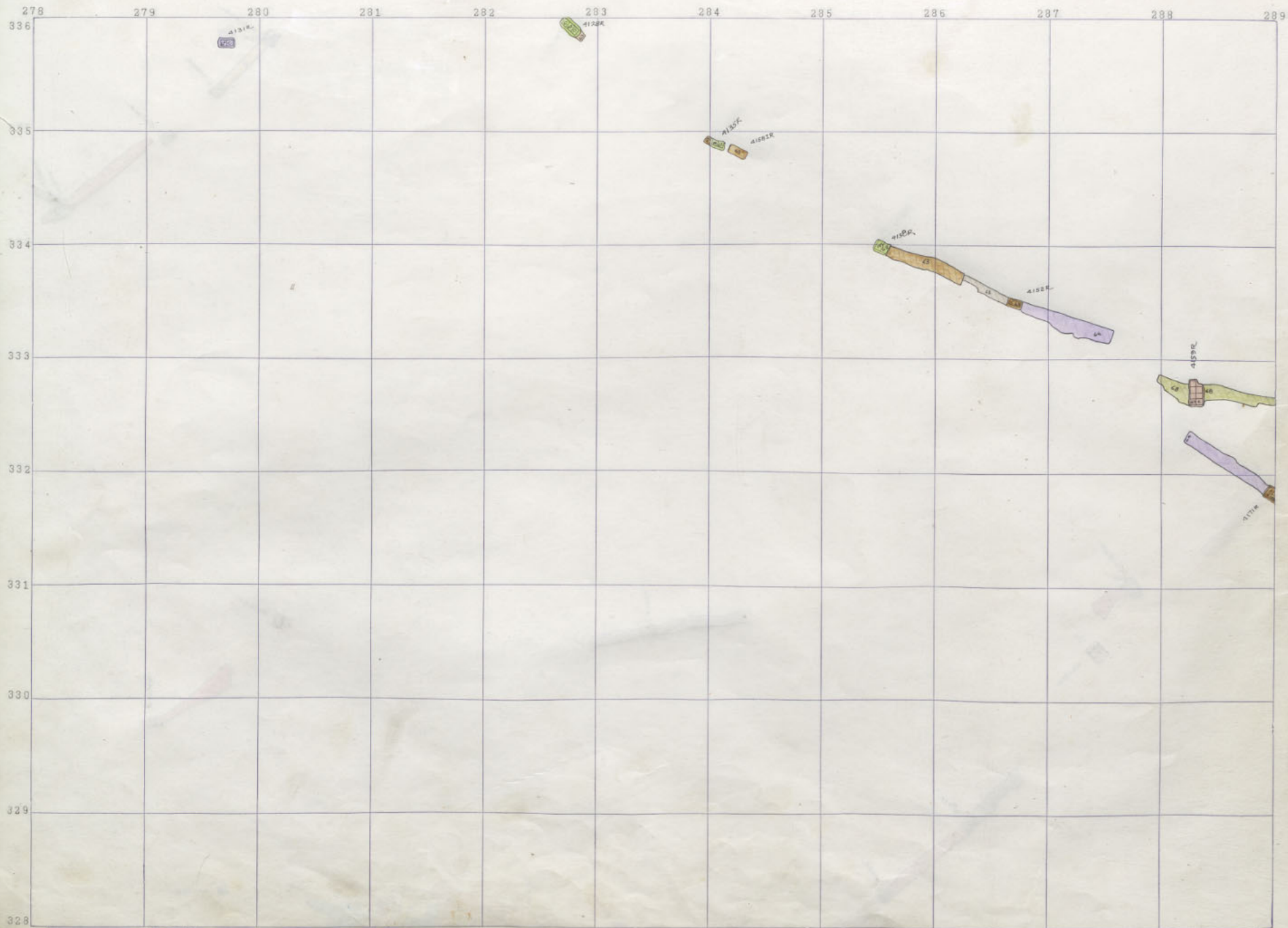

STEWARD 4100-5

289 290 291 292 293 294 295 296 297 298 299 300

336
335
334
333
332
331
330
329
328

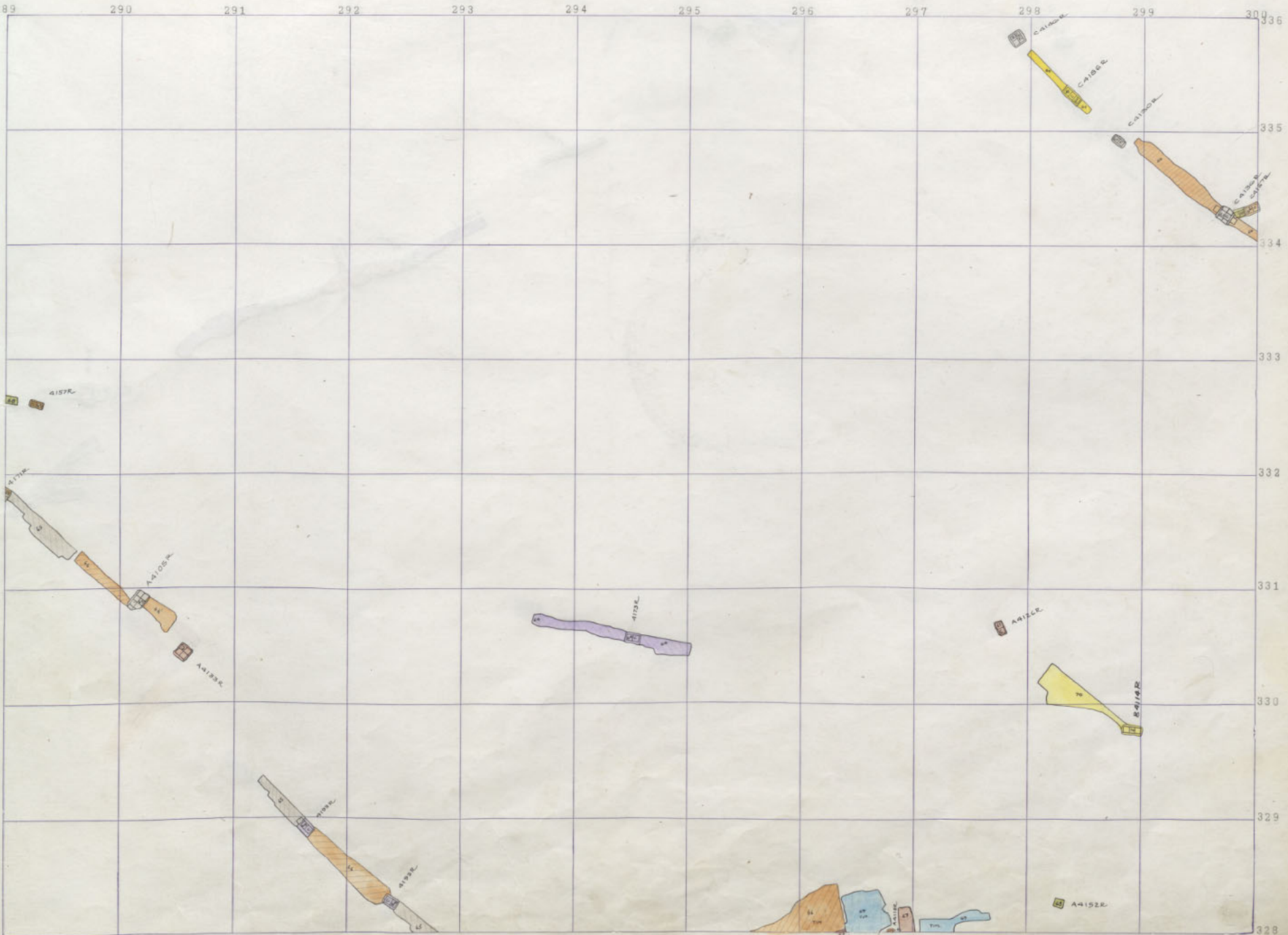

MT CON 4100-4
STEWARD 4100-5

4100
STEWARD
4100
MT CON
4100
4100

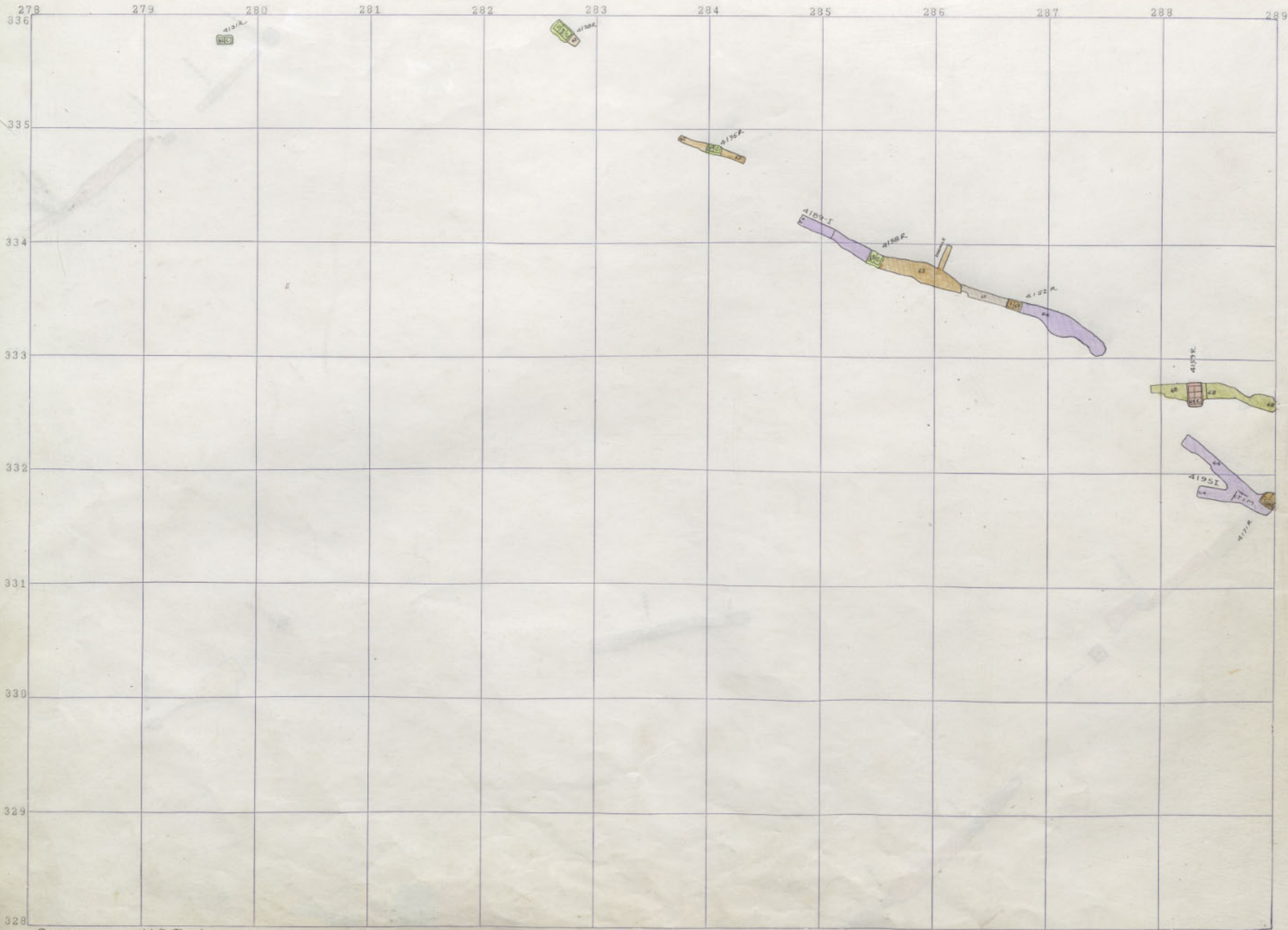

STEWARD 4100-4

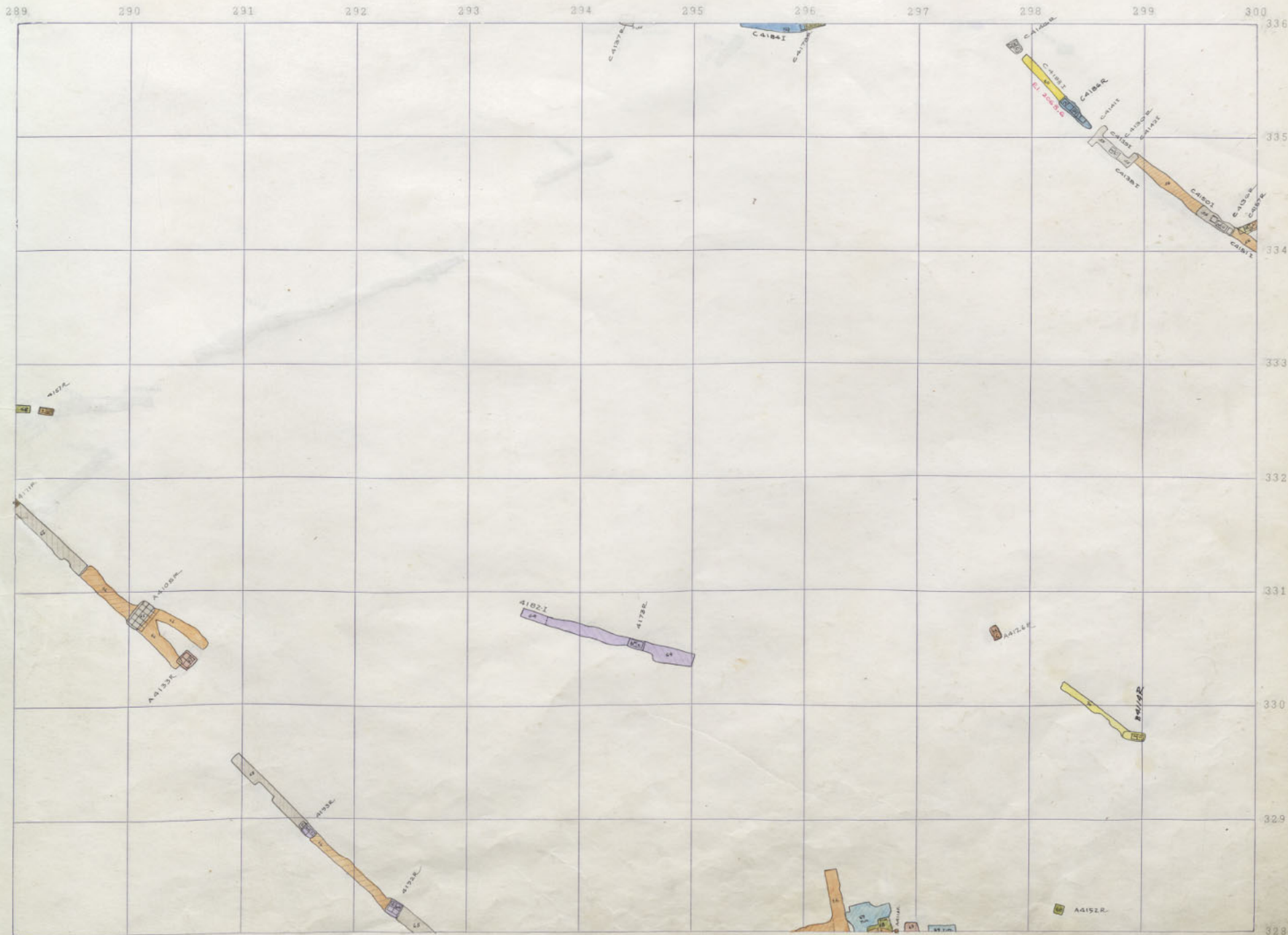

MT. CON STEWARD 4100-3 4100-4

4100 ESTEWARD
 AZOOL
 MARGAN
 4100
 00
 4500

278 279 280 281 282 283 284 285 286 287 288 289

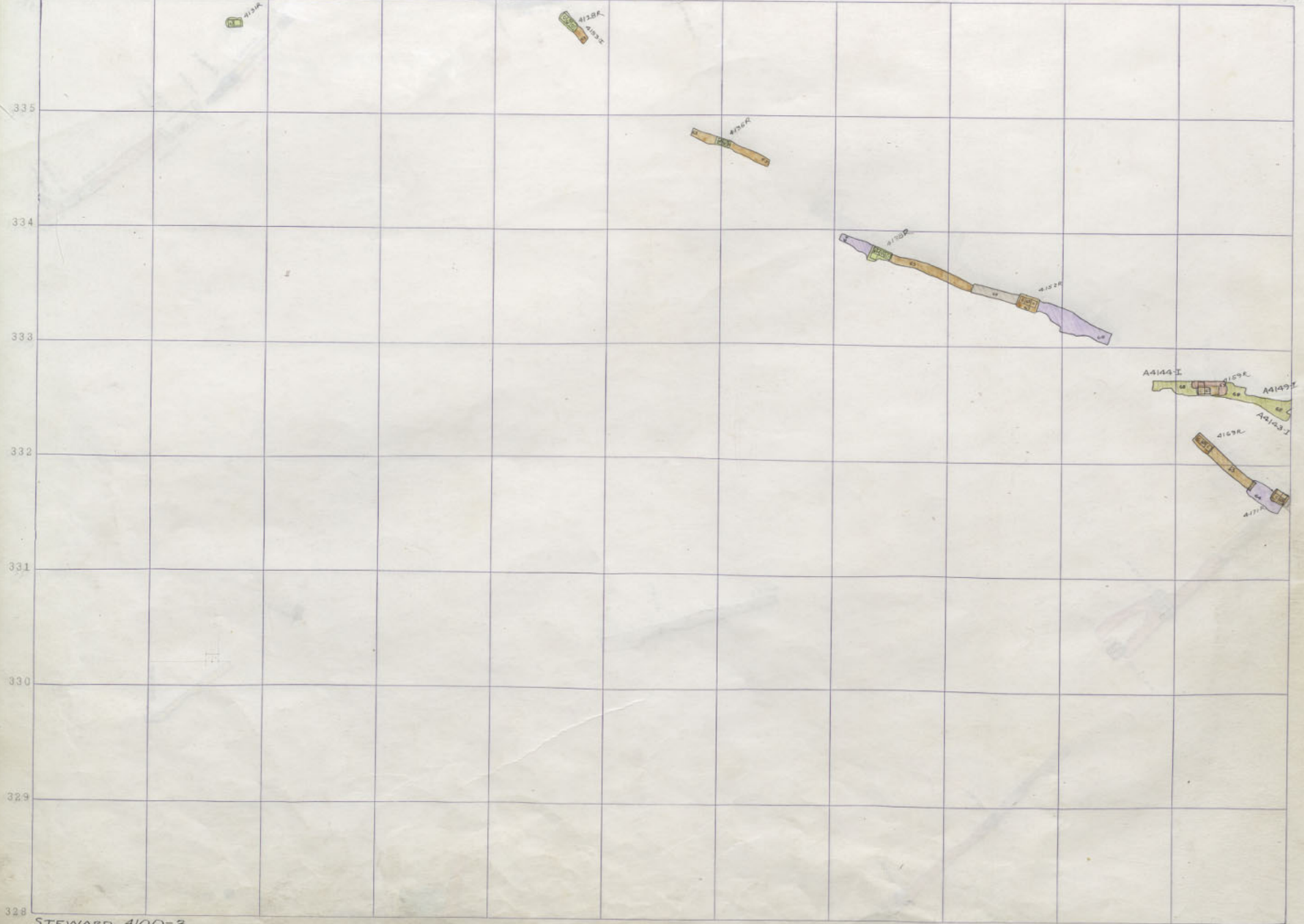

289 290 291 292 293 294 295 296 297 298 299 300

336

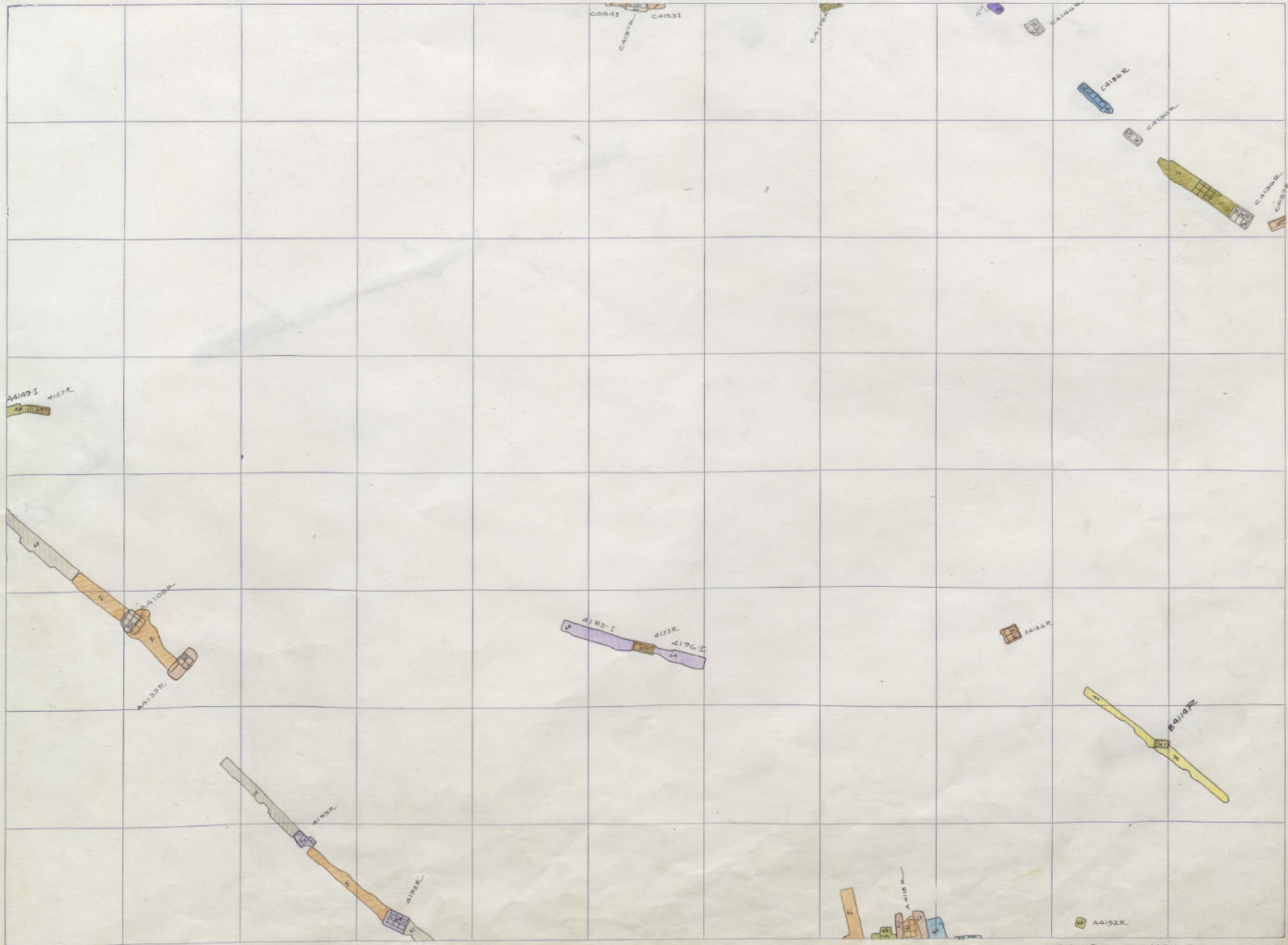

4100
I STEWARD
AZOD
MFCON
M-27
4100
CON
00
N
4500

MT. CON 4100-2
STEWARD 4100-3

278 279 280 281 282 283 284 285 286 287 288 289

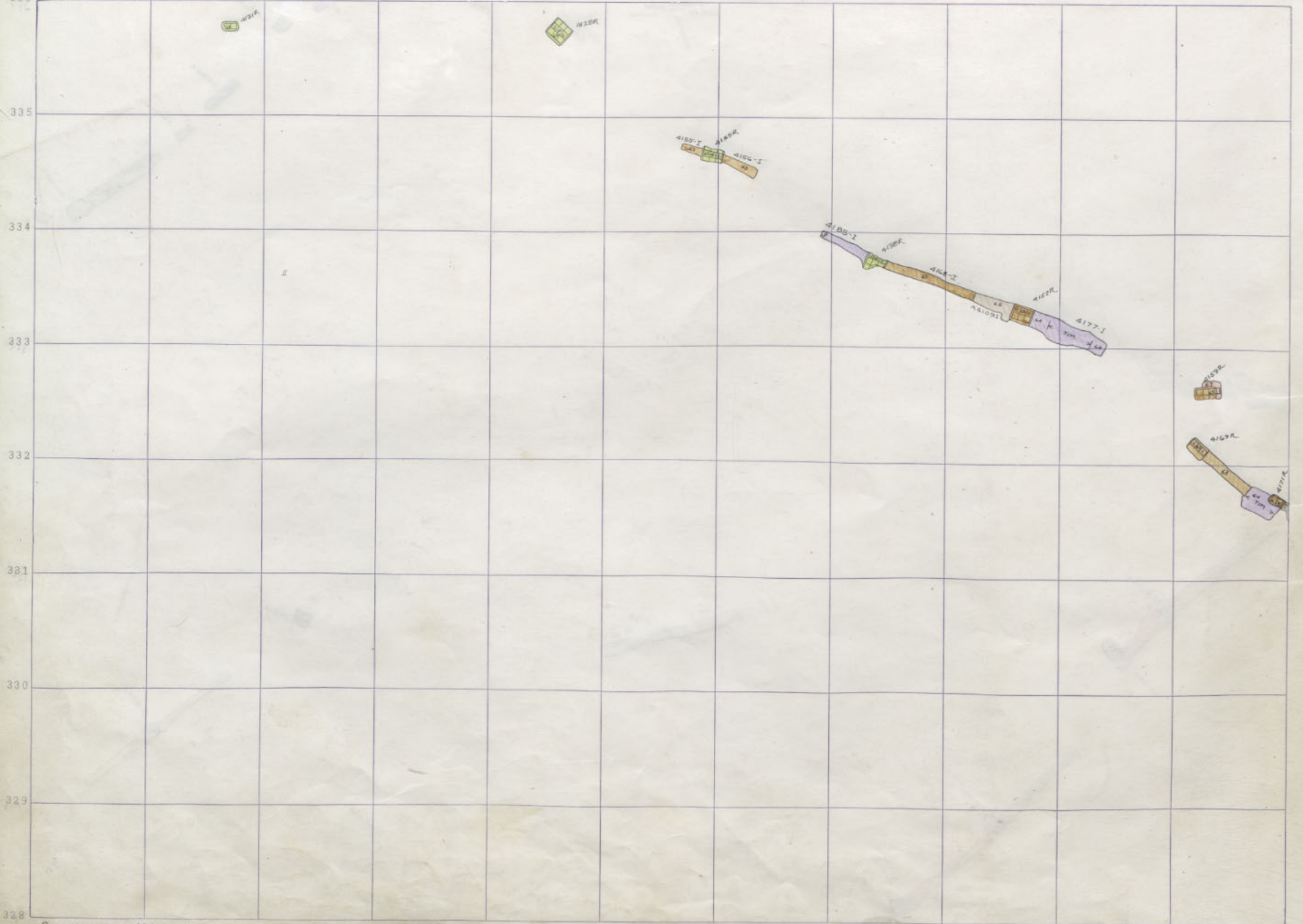

328 STEWARD 4100-2

289 290 291 292 293 294 295 296 297 298 299 300

336
335
334
333
332
331
330
329
328

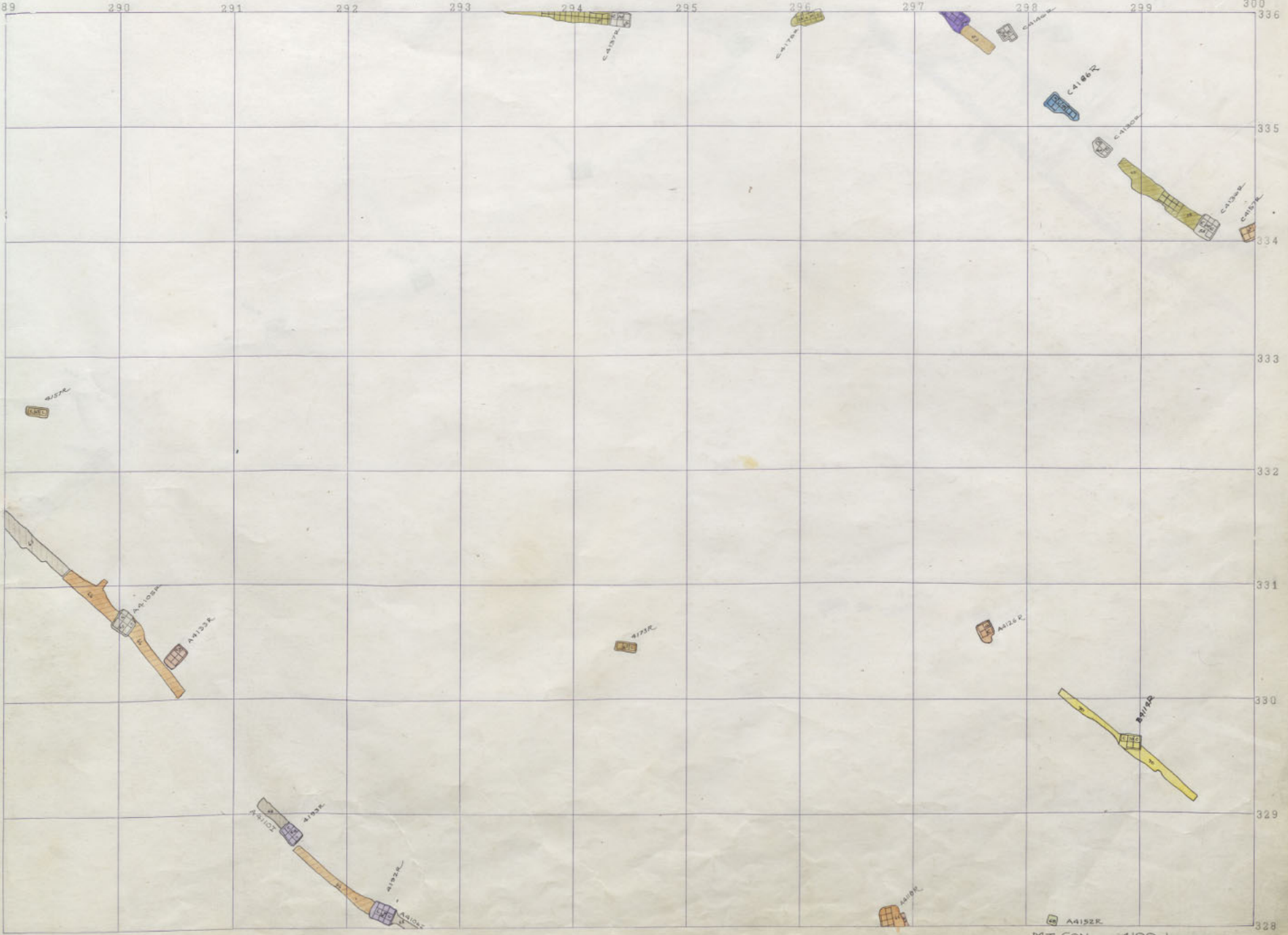

MT CON 4100-1
STEWARDS 4100-2

4100
4100-1
4100-2
4100-3
4100-4
4100-5
4100-6
4100-7
4100-8
4100-9
4100-10
4100-11
4100-12
4100-13
4100-14
4100-15
4100-16
4100-17
4100-18
4100-19
4100-20
4100-21
4100-22
4100-23
4100-24
4100-25
4100-26
4100-27
4100-28
4100-29
4100-30
4100-31
4100-32
4100-33
4100-34
4100-35
4100-36
4100-37
4100-38
4100-39
4100-40
4100-41
4100-42
4100-43
4100-44
4100-45
4100-46
4100-47
4100-48
4100-49
4100-50
4100-51
4100-52
4100-53
4100-54
4100-55
4100-56
4100-57
4100-58
4100-59
4100-60
4100-61
4100-62
4100-63
4100-64
4100-65
4100-66
4100-67
4100-68
4100-69
4100-70
4100-71
4100-72
4100-73
4100-74
4100-75
4100-76
4100-77
4100-78
4100-79
4100-80
4100-81
4100-82
4100-83
4100-84
4100-85
4100-86
4100-87
4100-88
4100-89
4100-90
4100-91
4100-92
4100-93
4100-94
4100-95
4100-96
4100-97
4100-98
4100-99
4100-100



STEWARD 4100-1



A-1152R
 MT. CON 4100 SILL
 STEWARD 4100 - I

4100
 I STEWARD
 AZOD
 MT CON
 4100
 00
 N 4500

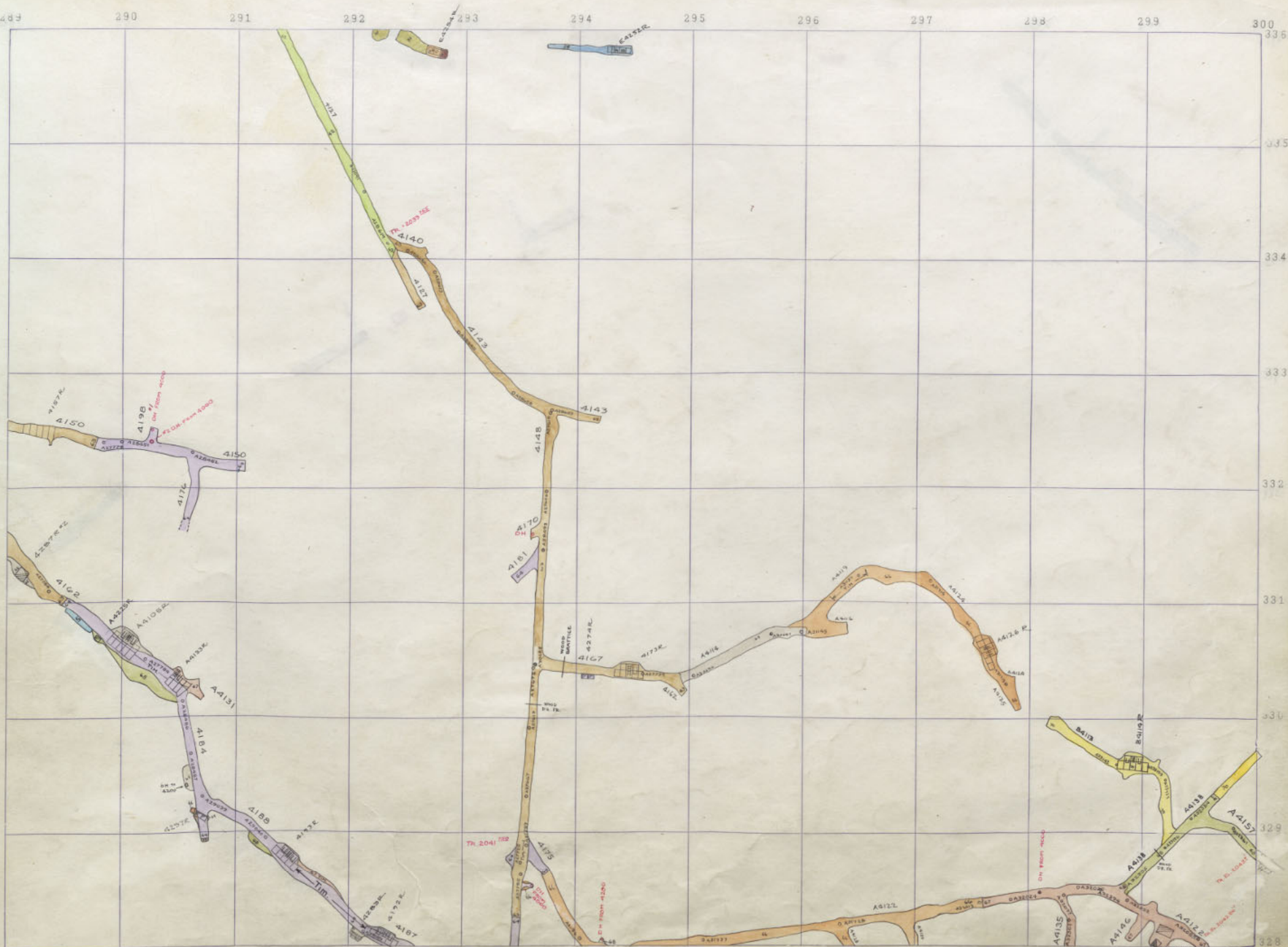

MT CON STEWARD 4200-18 4100 SILL

4500
4400
N 4400
N 4500

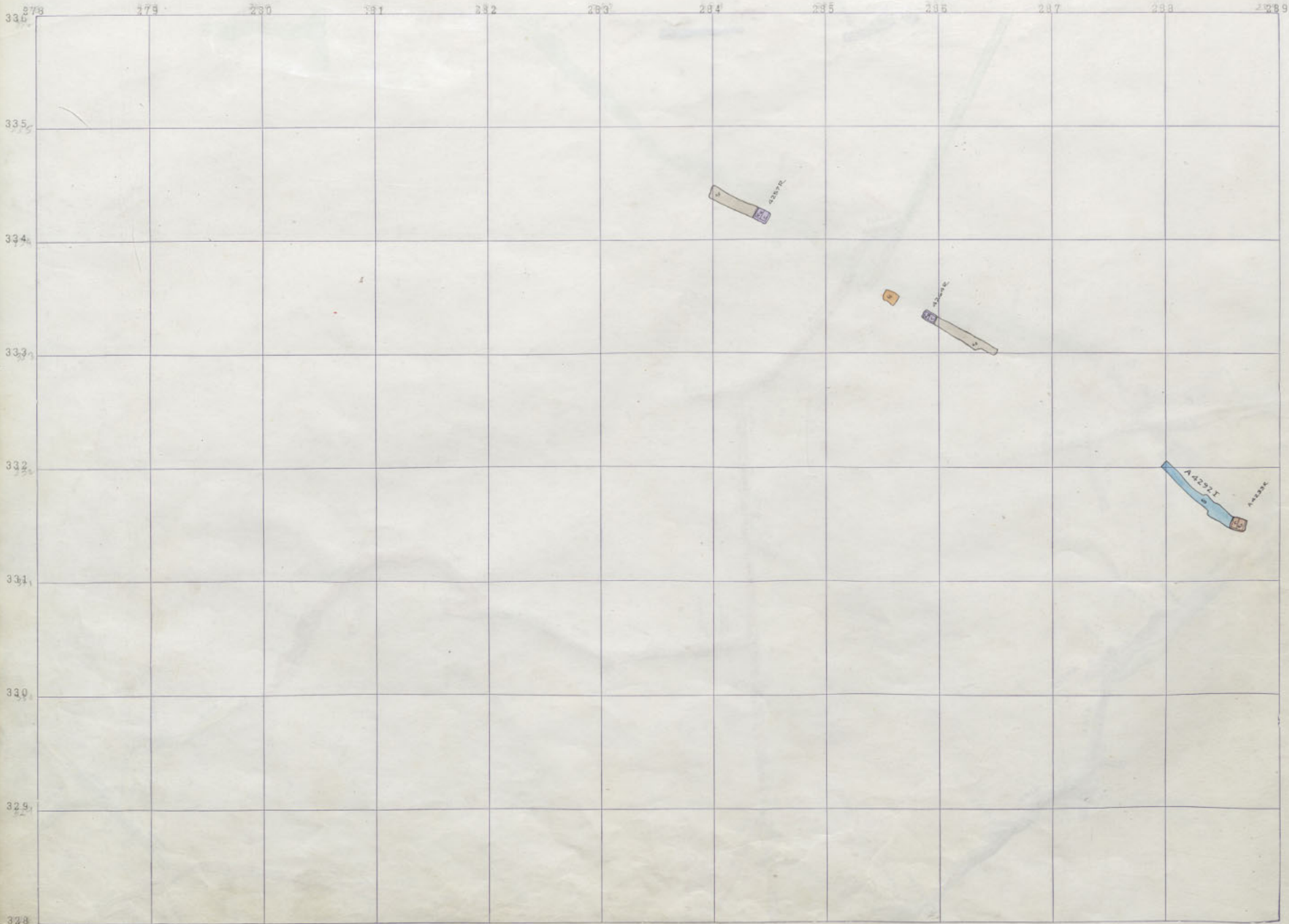

4100 M
STEWART M

4100 M
MT. CON M

289 290 291 292 293 294 295 296 297 298 299 300

336

335

334

333

332

331

330

329

328

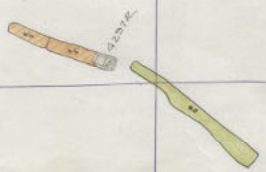
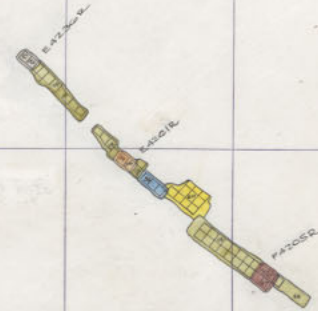

MT CON 4200-17

4200-17
MT CON
N 4400
N 4500

R4225R

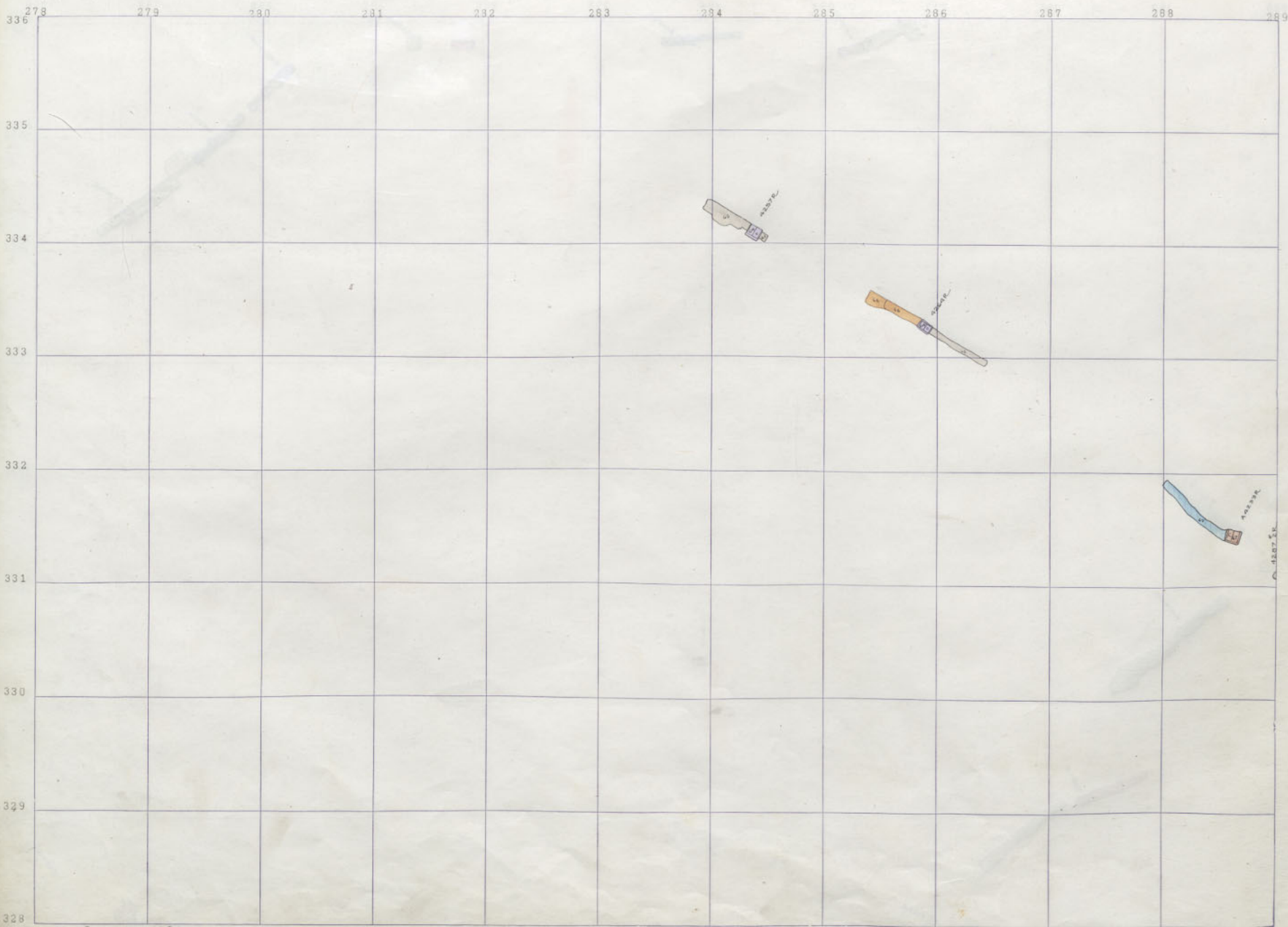

4100 3
STEWART M.

4100 3
MT. CON M.

278 279 280 281 282 283 284 285 286 287 288 289

336

334

333

332

331

330

329

328

4100 3
STEWART M.

4100 3
MT. CON M.

289 290 291 292 293 294 295 296 297 298 299 300

336
335
334
333
332
331
330
329
328

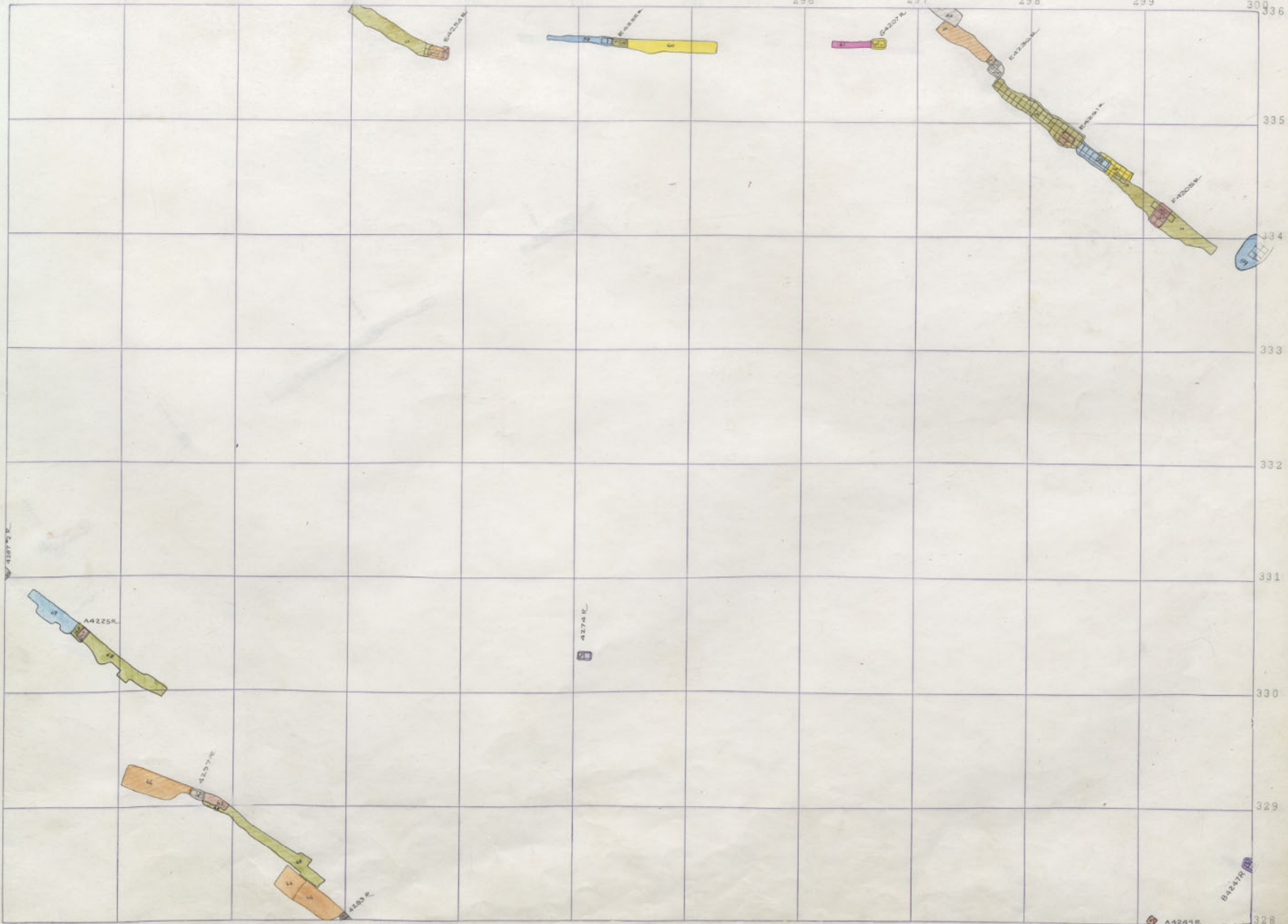

MT. CON 4200-15

4200
Mt. Con
N 4400
N 4500

27.8 27.9 28.0 28.1 28.2 28.3 28.4 28.5 28.6 28.7 28.8 28.9

335

334

333

332

331

330

329

328

4100 3
STEWART M.

4100 3
MT. CON M.

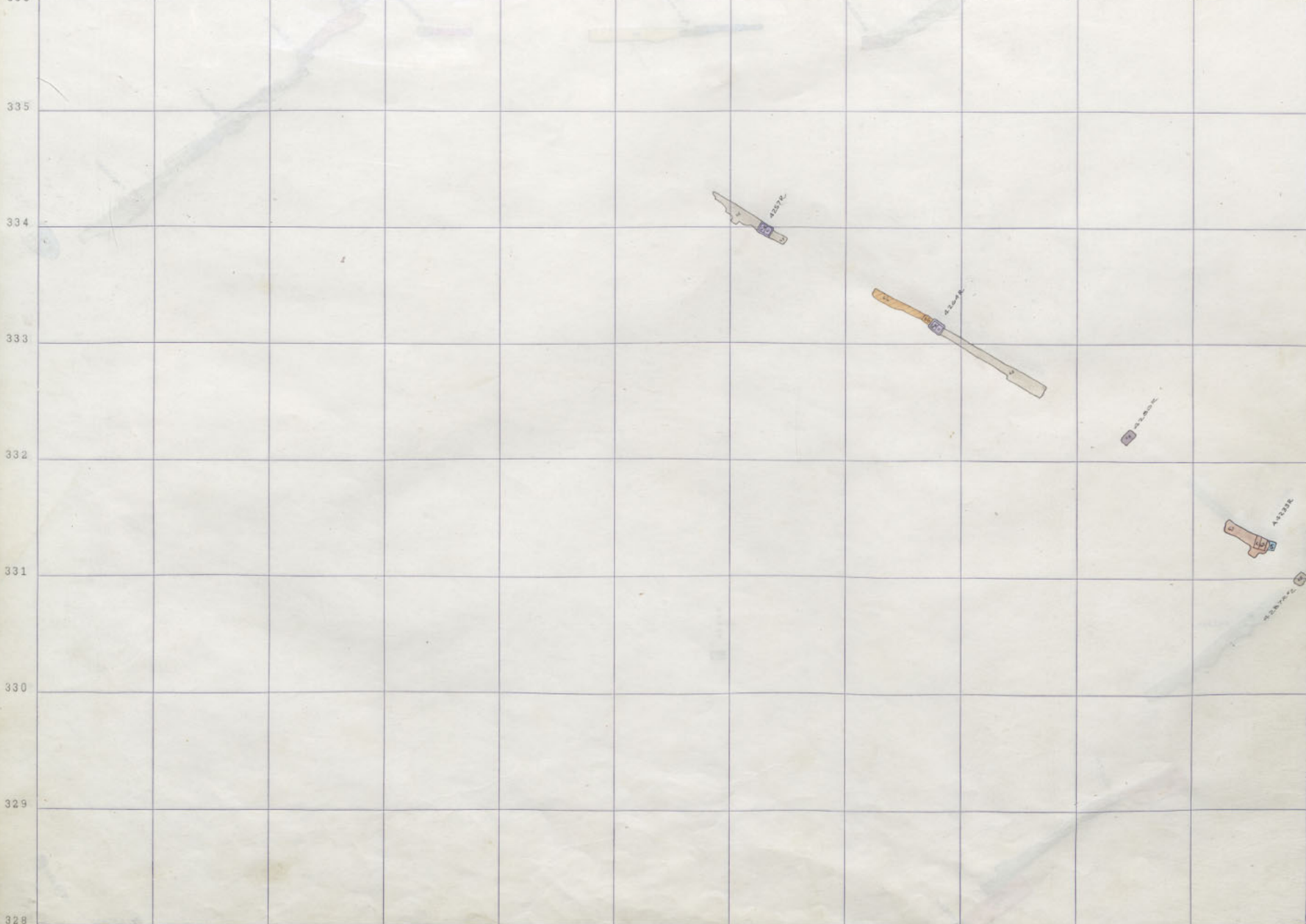

289

290

291

292

293

294

295

296

297

298

299

300

336

335

334

333

332

331

330

329

328

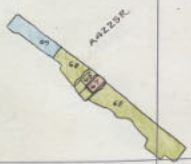
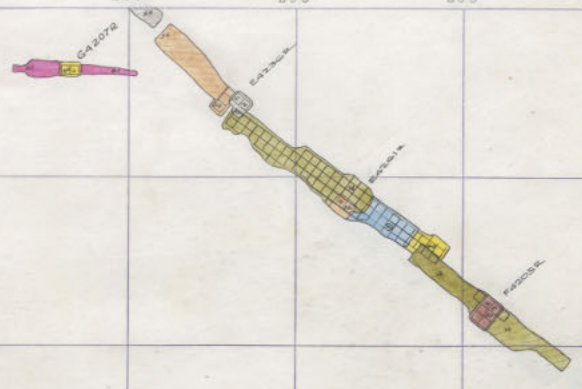

MT. CON 4200-14

4200-14
 M-CON 14
 N 4400
 N 4500

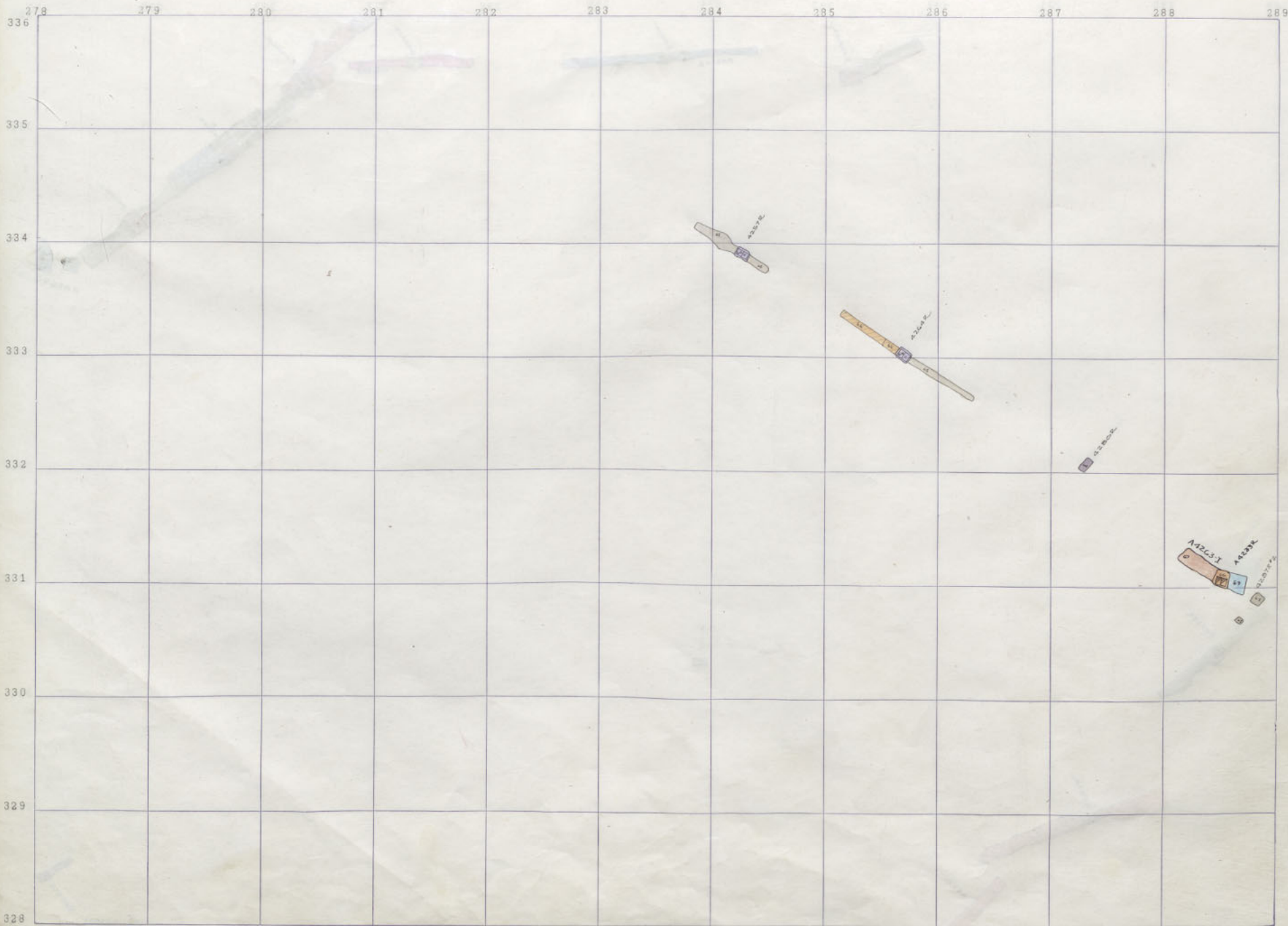

4100 M
STEWART M

4100 M
MT. CON M

289 290 291 292 293 294 295 296 297 298 299 300

336

335

334

333

332

331

330

329

328

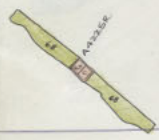
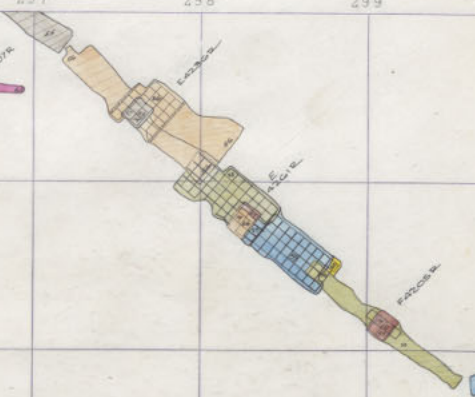

42341R

4200 R
MT.CON R
N 4400
N 4500

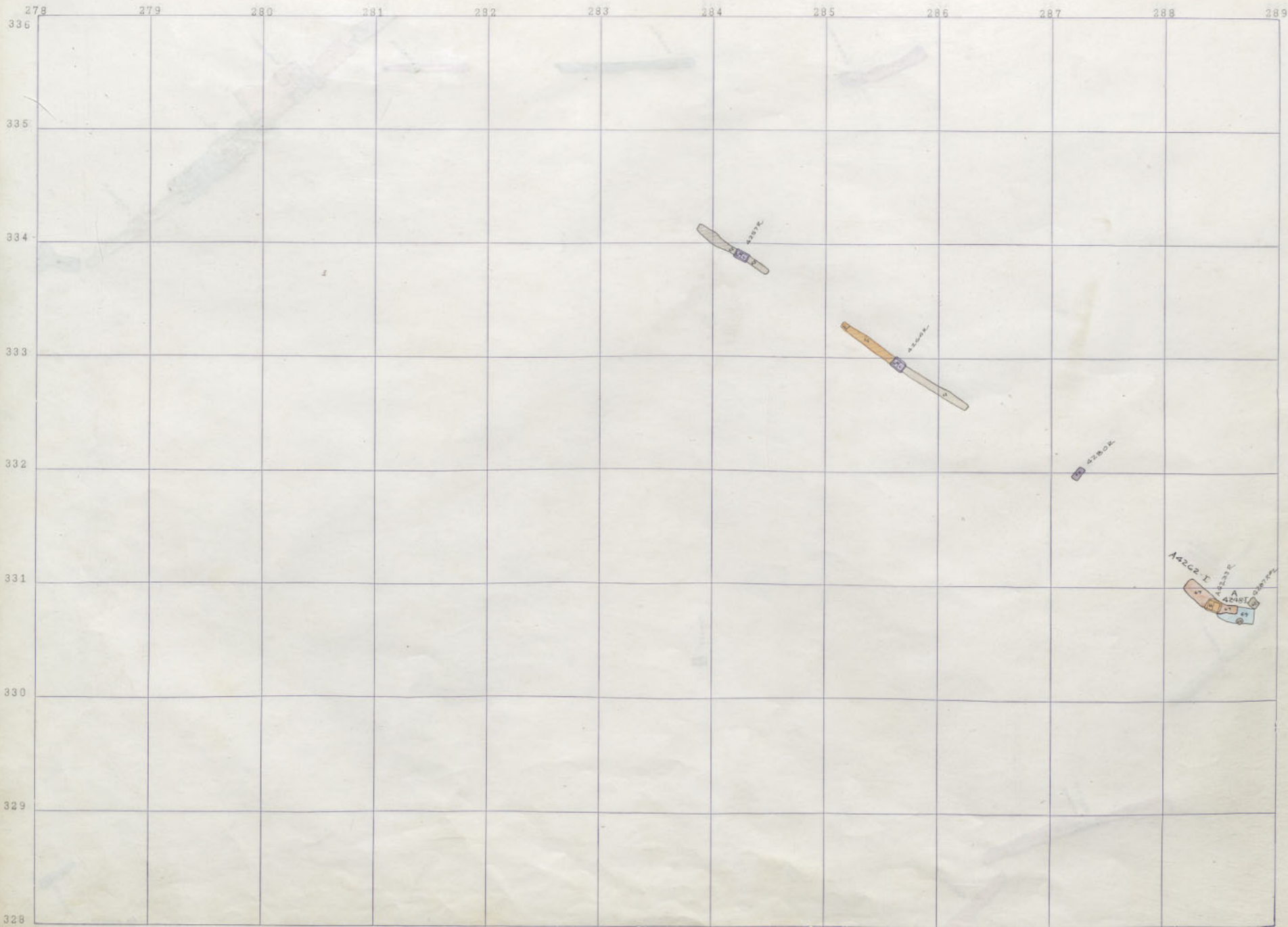

4100 3
STEWARD N

4100 3
MT. CON N

STEWARD 4200-11

289

290

291

292

294

295

296

297

298

299

300

336

335

334

333

332

331

330

329

328

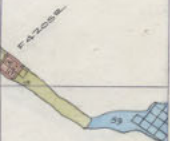
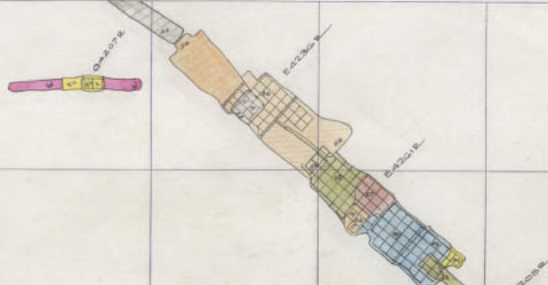

A42200R

4200-11
MT CON
N 4400
N 4500

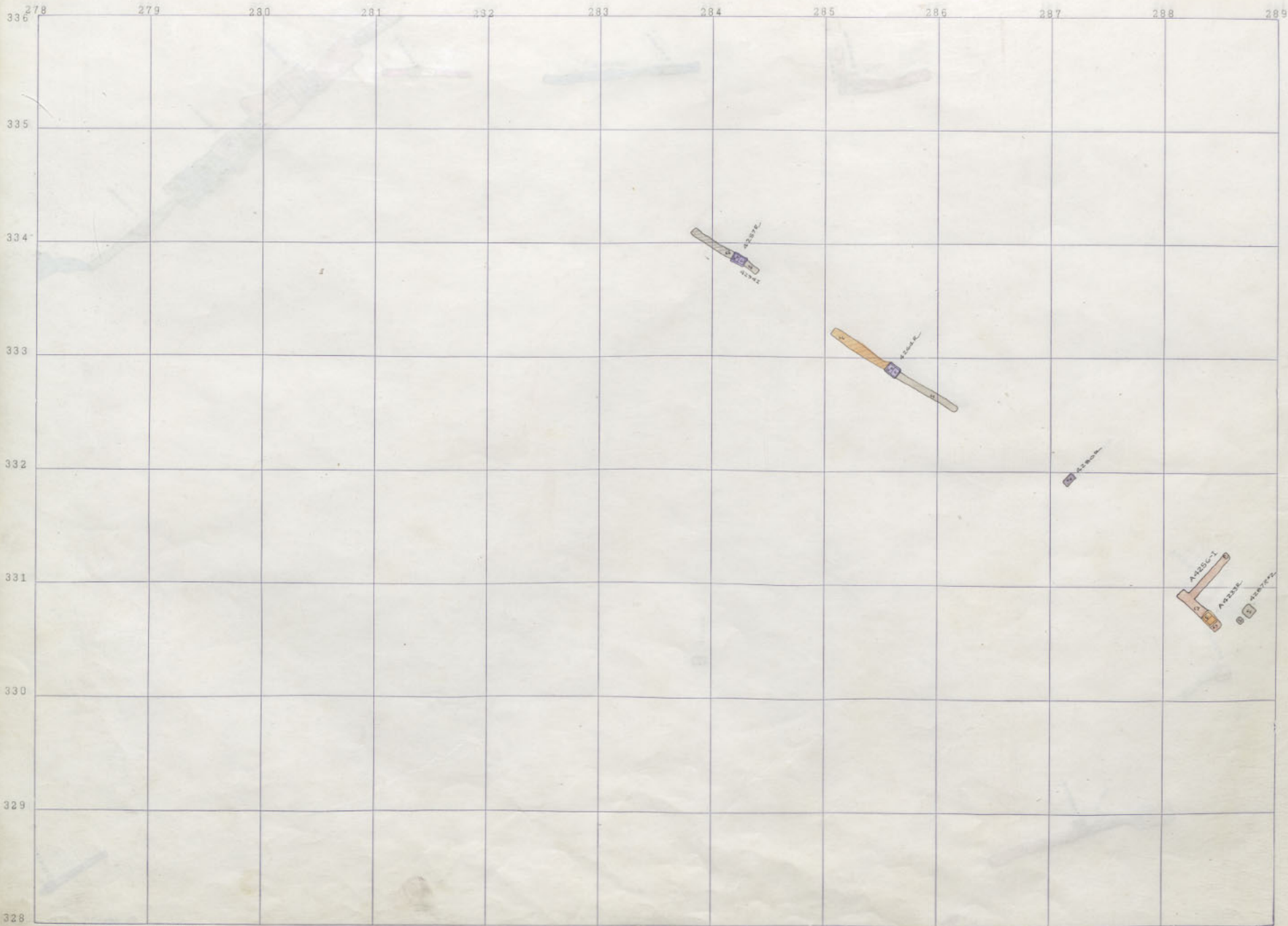

4100 3
STEWARD N

4100 3
MT. CON N

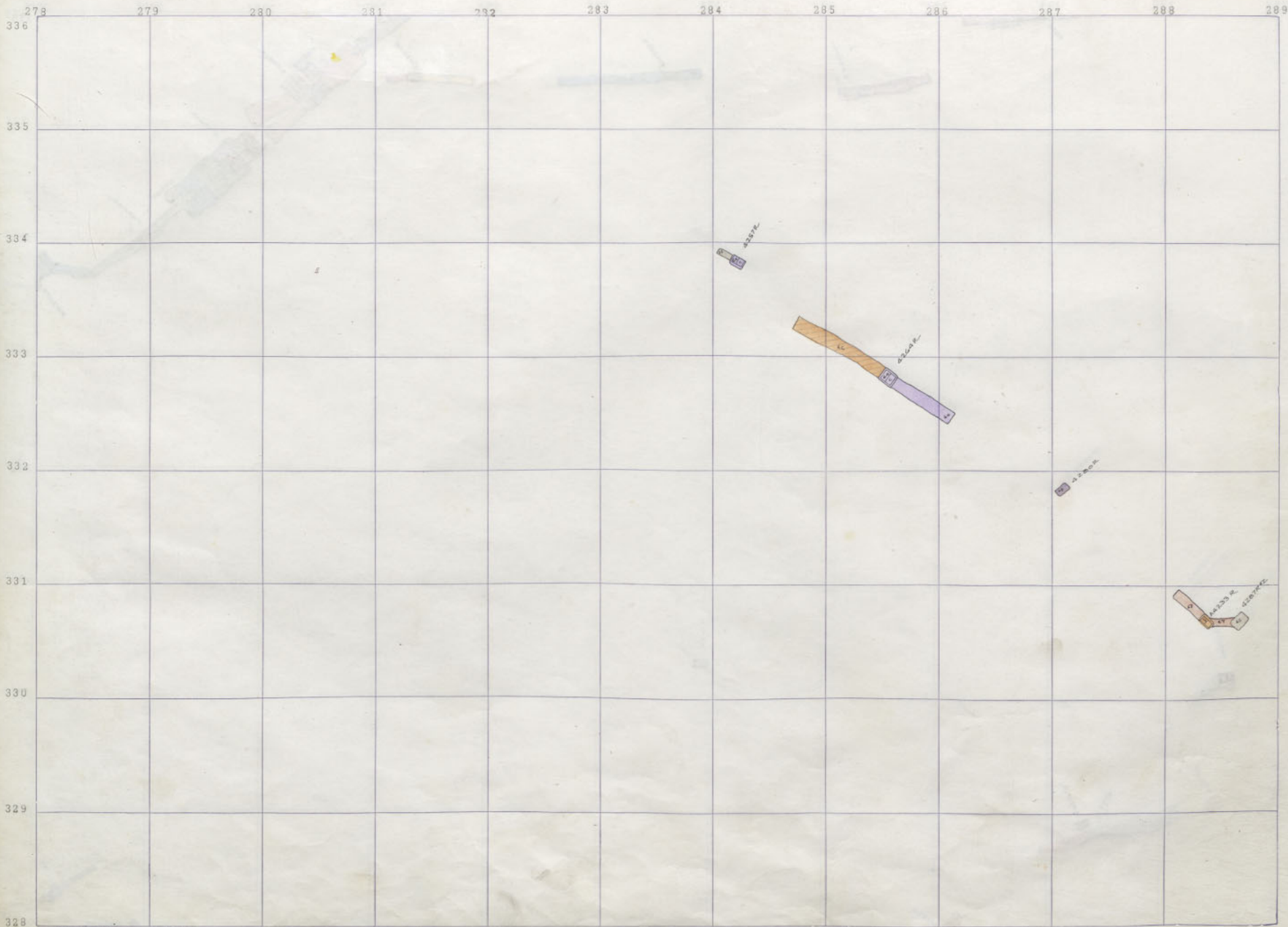

4100 M
STEWART N

4100 M
MT. CON. &

289 290 291 292 293 294 295 296 297 298 299 300

336

4246-1
A112A

42241K

42242K

42400K
42407K

42239K

42341K

42437K

42308K

42337K

335

334

333

332

4240-42W

42441K

42256K

331

330

42217K

42371K
42340K

329

42341K

42227K

328

MT. CON STEWARD 4200-3

4200-3
MT. CON STEWARD
N 4400
N 4500

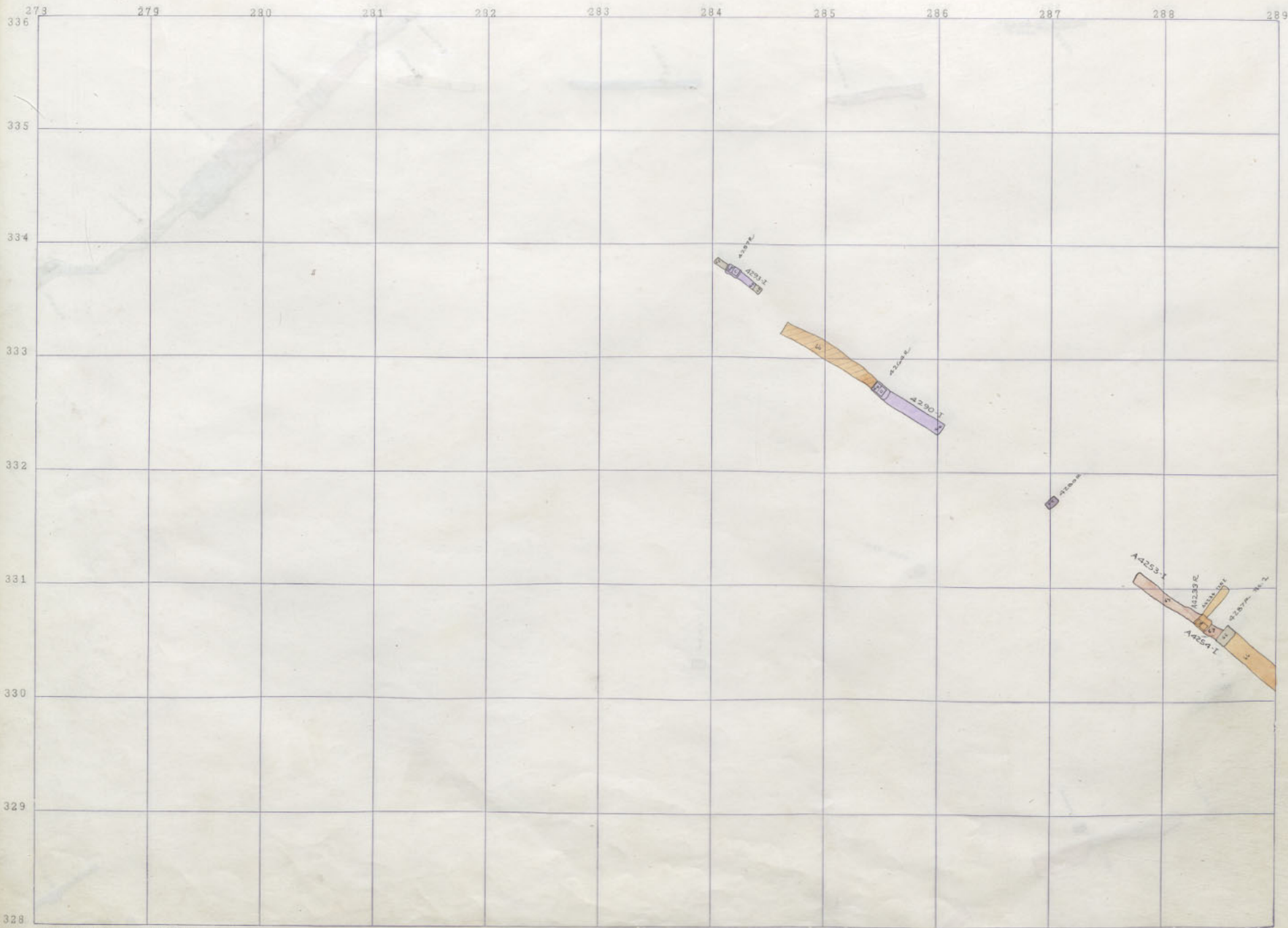

4100 3
STEWART N

4100 3
MT. CON N

STEWART 4200-8

289 290 291 292 293 294 295 296 297 298 299 300

336

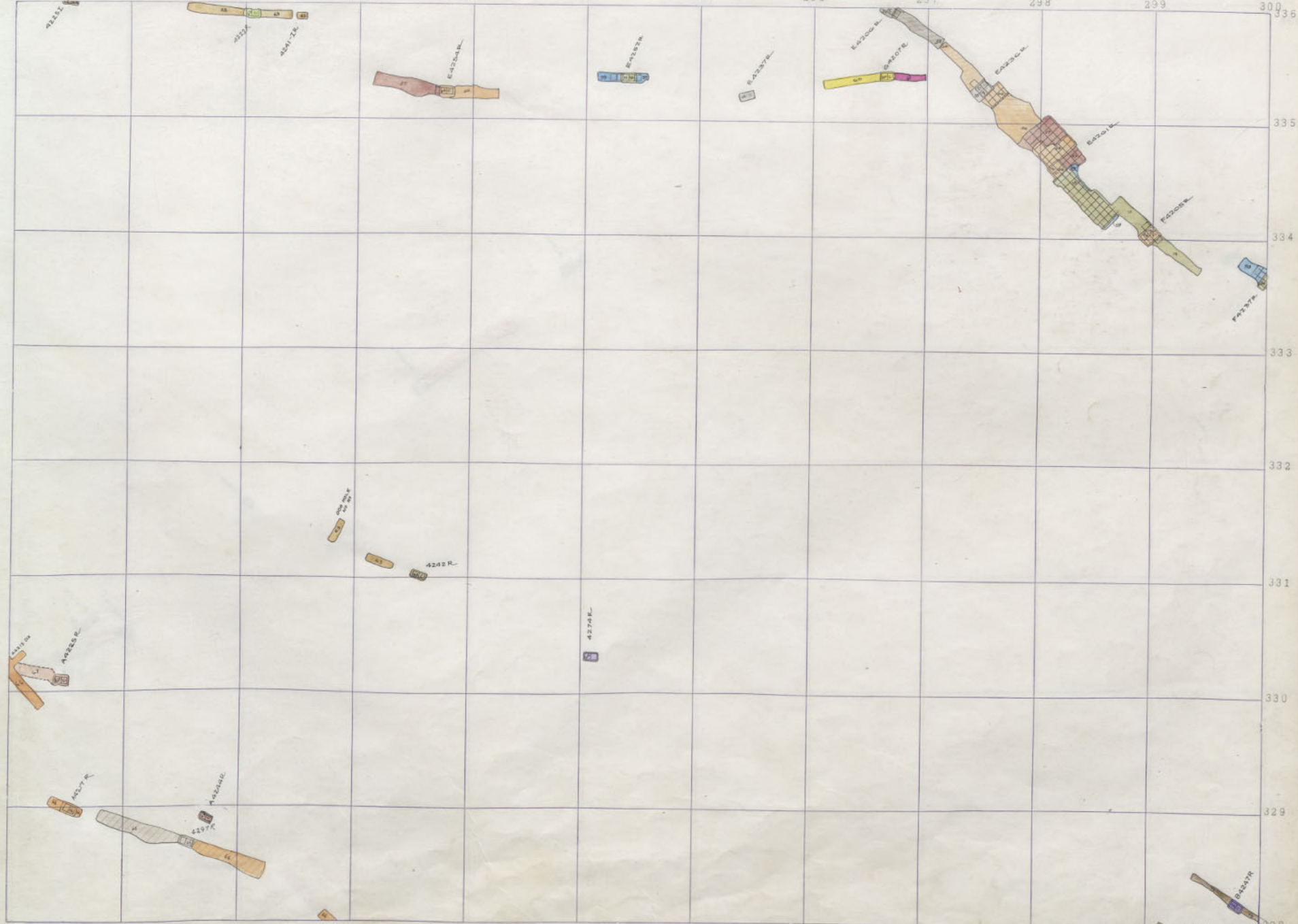

335

334

333

332

331

330

329

328

MT. CON 4200-8
STEWARD " "

4200-8
MICHIGAN
N 4400
N 4500
MICHIGAN

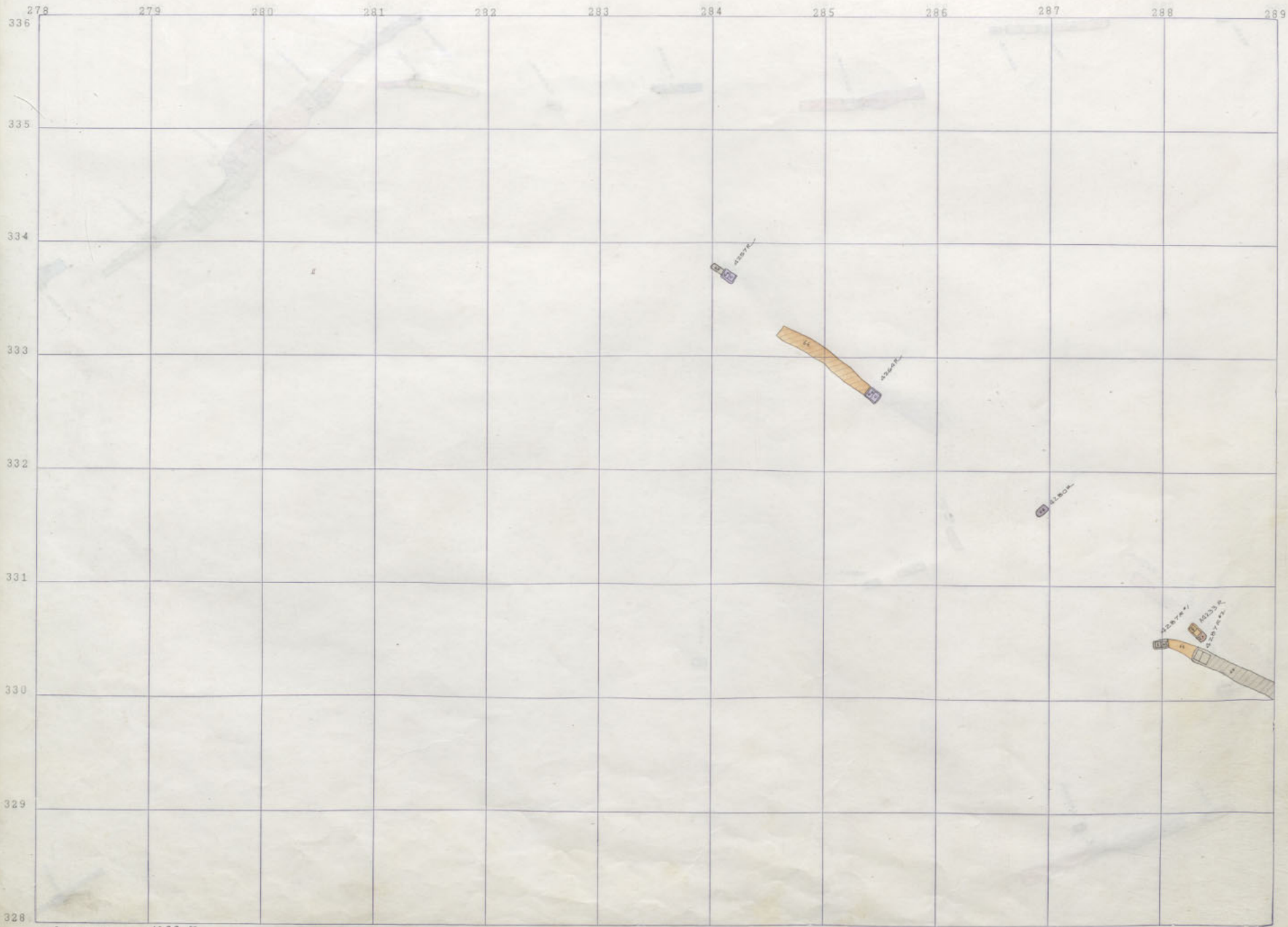

4100 3
STEWART

4100 3
MT. CON.

289 290 291 292 293 294 295 296 297 298 299 300

336

335

334

333

332

331

330

329

328



MT.CON STEWARD 4200-7

4200
MT.CON
4400
4500
MT.CON

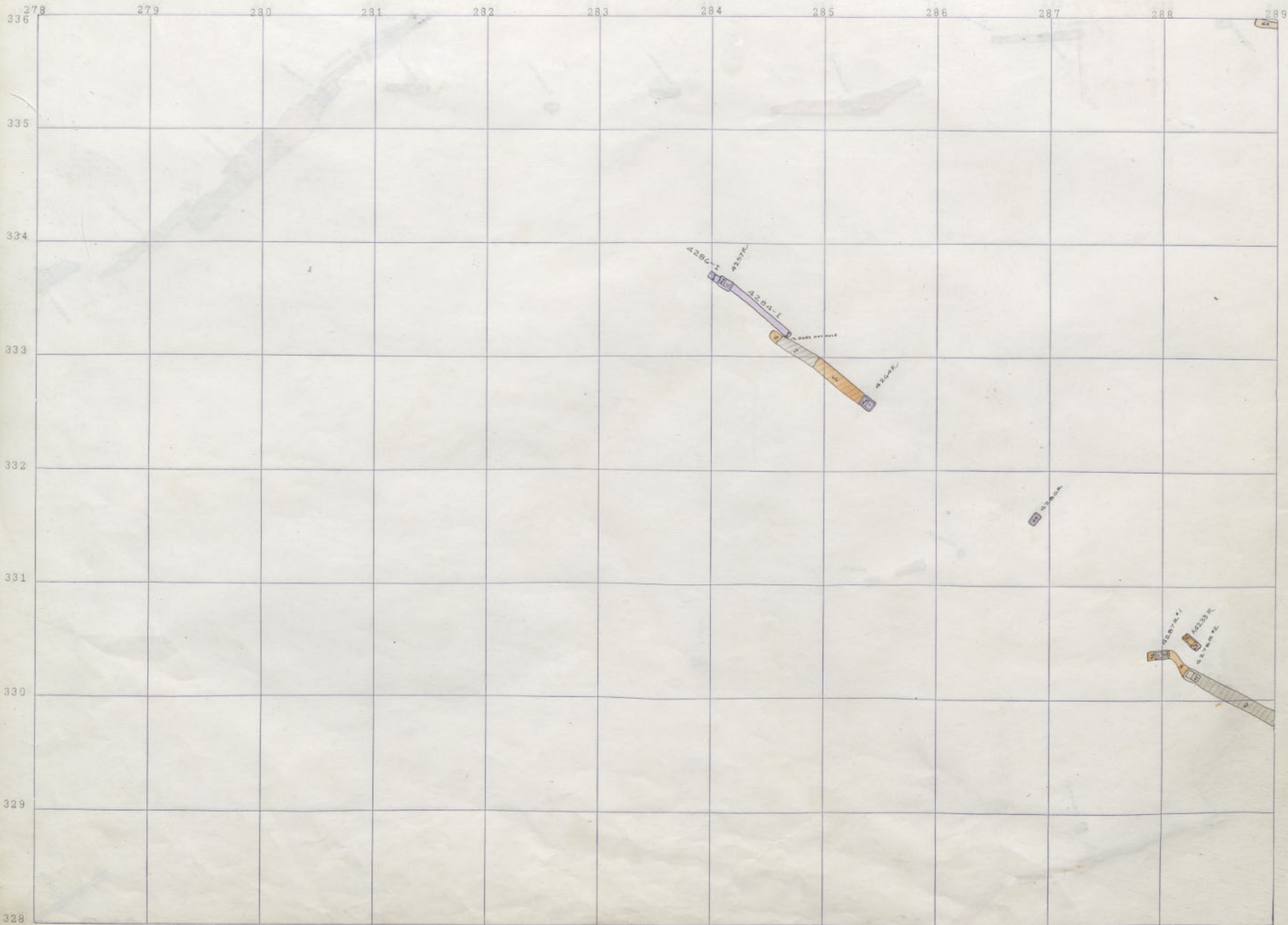

4100 3
STEWARD N

4100 3
MT. CON &

289 290 291 292 293 294 295 296 297 298 299 300

336
335
334
333
332
331
330
329
328



MT. CON STEWARD

4200-9

4200
MT. CON
4400
4500
MT. CON

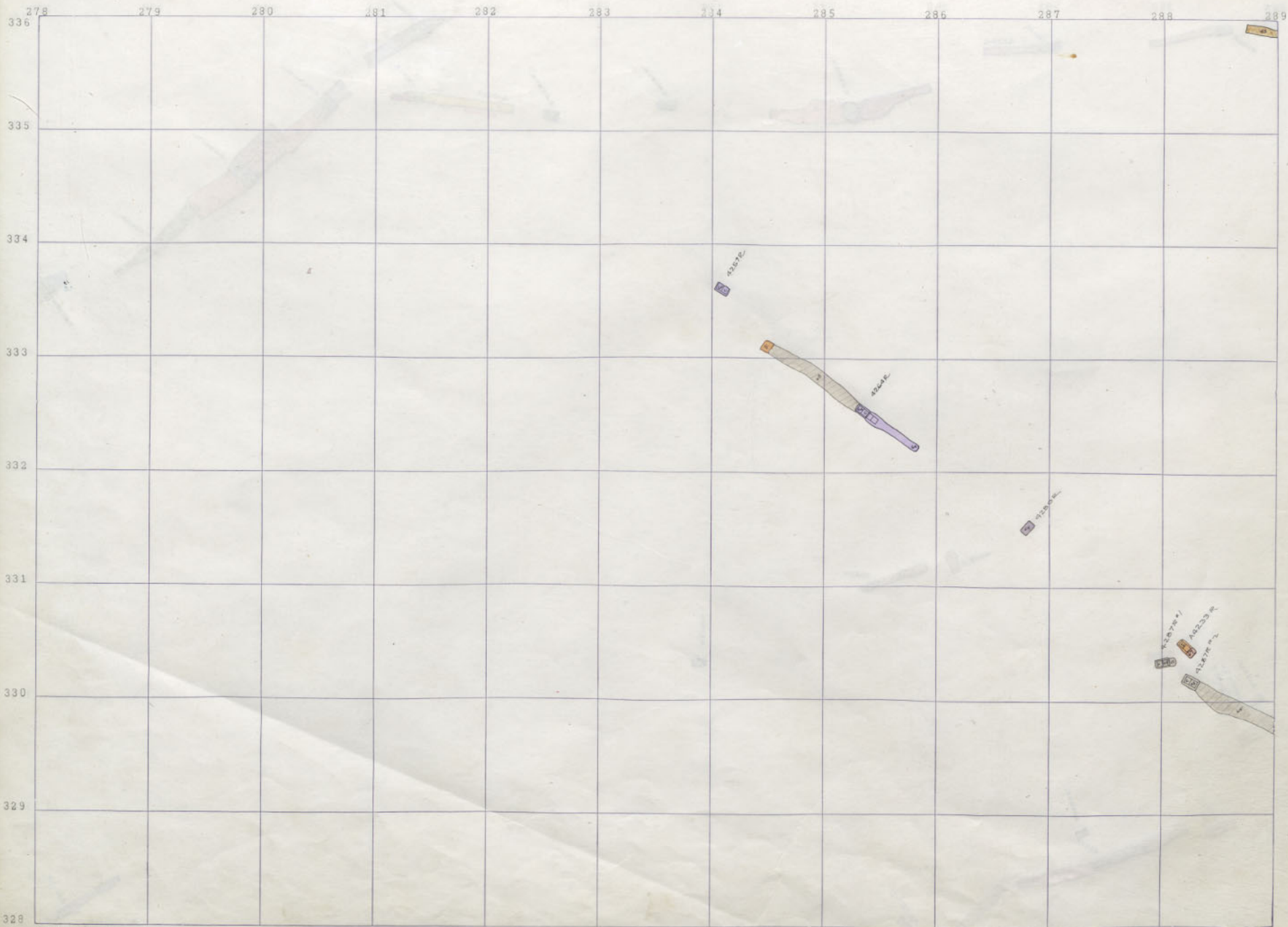

4100 3
STEWARD N

4100 3
MT. CON. &

289 290 291 292 293 294 295 296 297 298 299 300

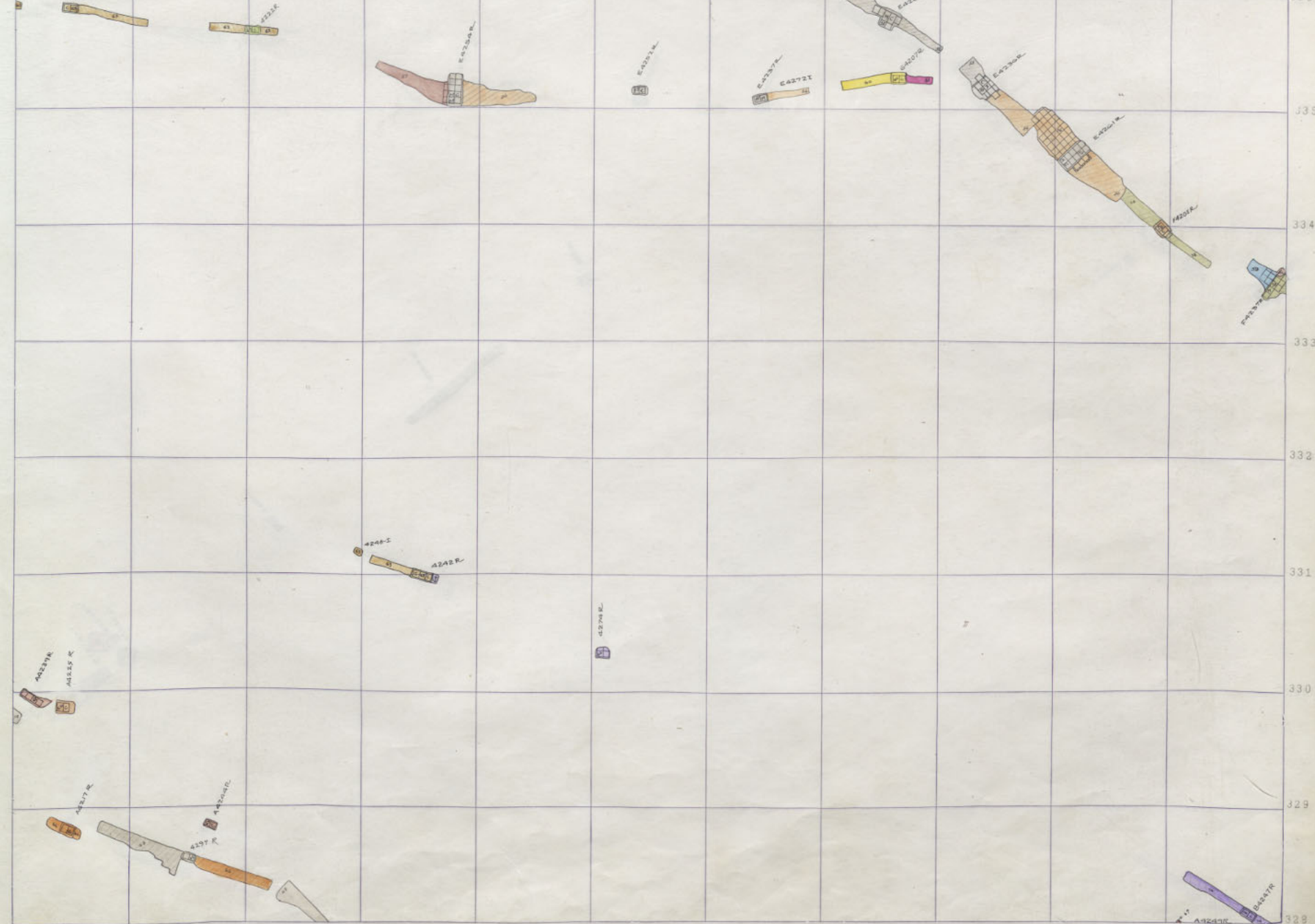

MT. CON STEWARD 4200-5

4200
MT. CON
4100
4300
MT. CON

278 279 280 281 282 283 284 285 286 287 288 289

336
335
334
333
332
331
330
329
328

4100 3
STEWARD N

4100 3
MT. CON. &

STEWARD 4200-4

Albyn

32400 E

32400 W

32400 W
32400 E
32400 W

32400

289 290 291 292 293 294 295 296 297 298 299 300

336

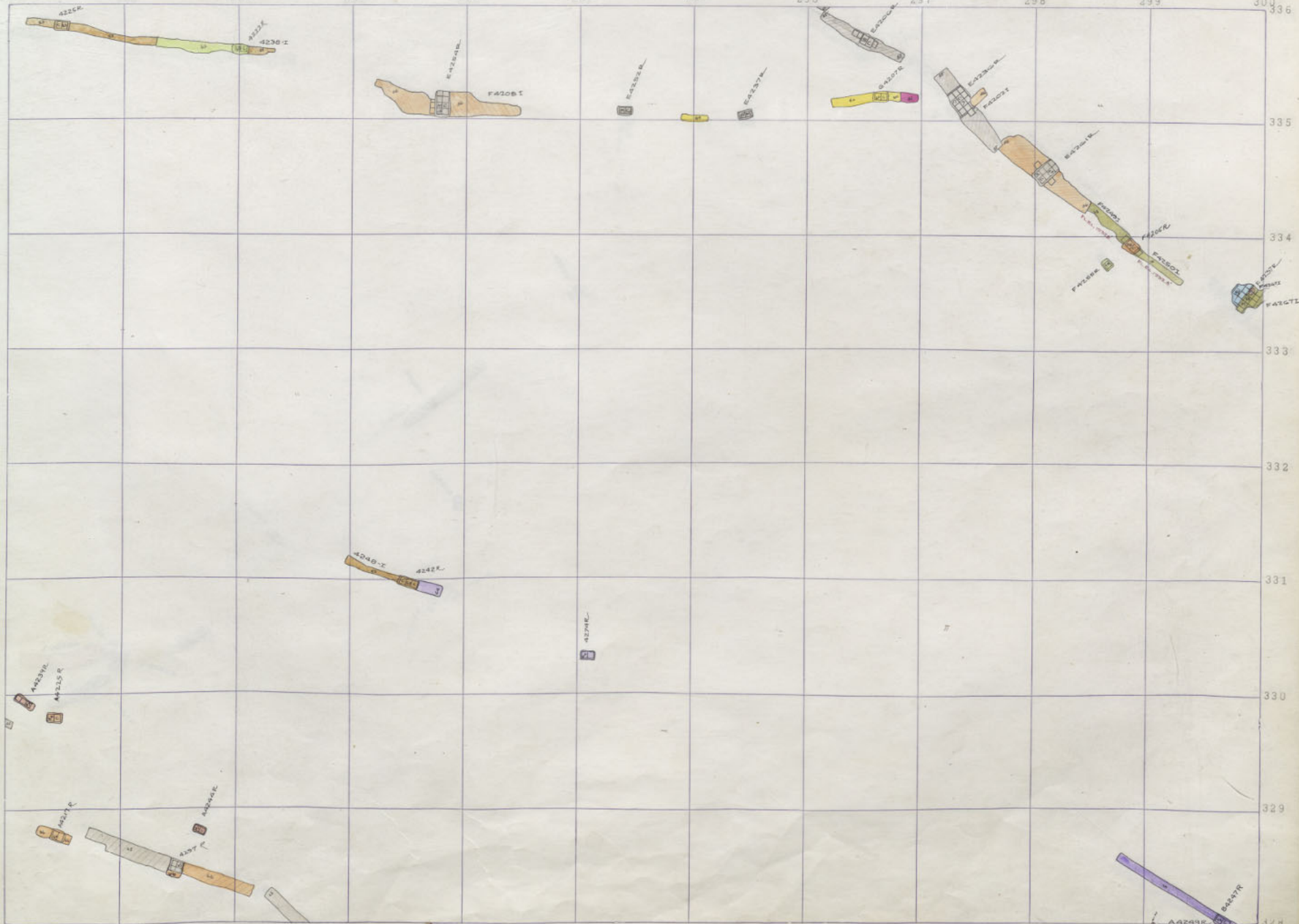

MT CON STEWARD 4200-4

4200
MT CON
4400
4300
MT CON

278 279 280 281 282 283 284 285 286 287 288 289

336
335
334
333
332
331
330
329
328

4100 3
STEWARD N

4100 3
MT. CON N

4244-I

4257E

4254E
4255-I

4252OR

4253OR

4253E
4251-I
4252E

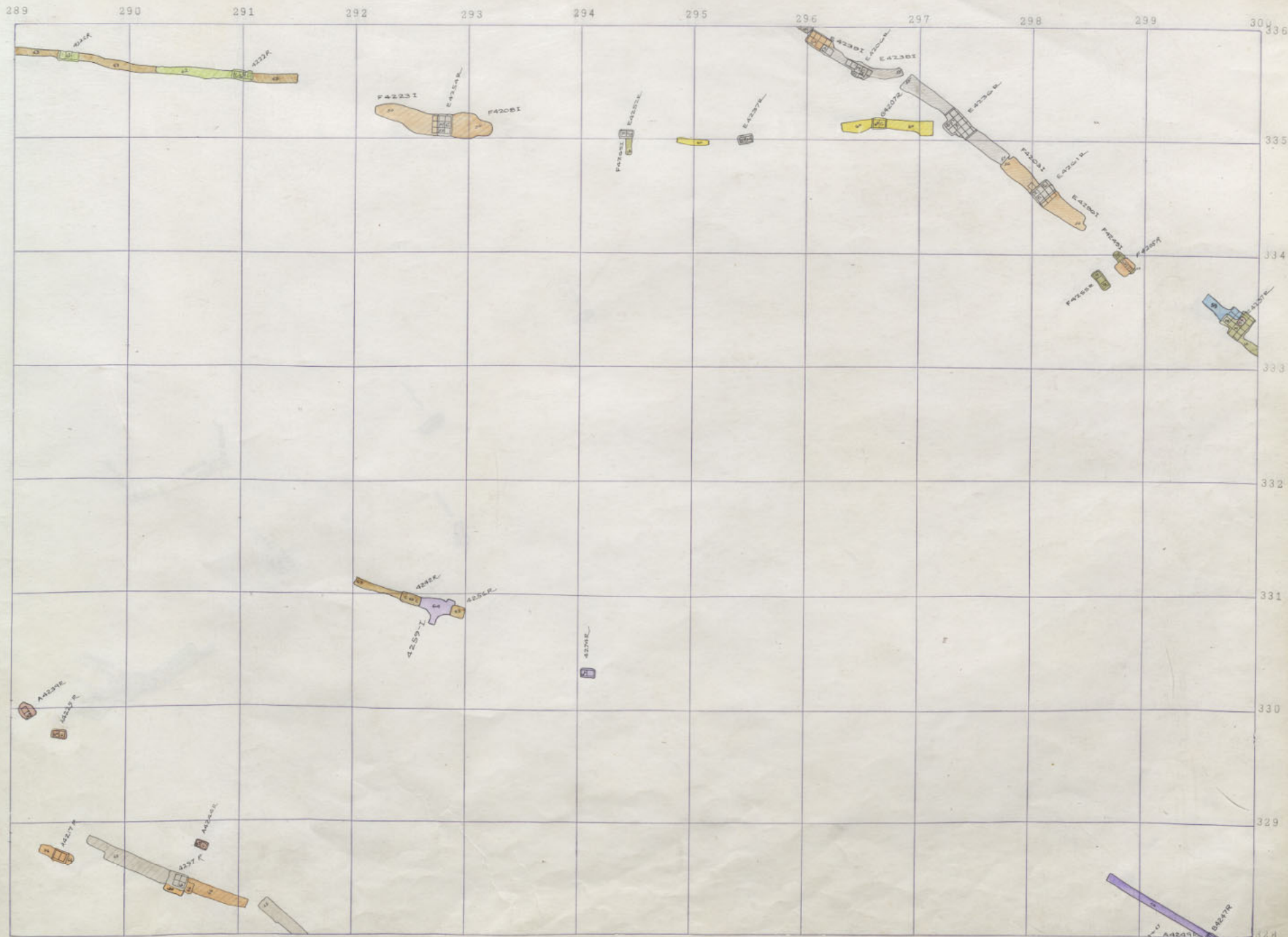

MT CON STEWARD 4200-3

4200
MT CON
42100
42200
42300
42400
42500
42600
42700
42800
42900
4300
MT CON

278 279 280 281 282 283 284 285 286 287 288 289

335

334

333

332

331

330

329

328

4100 M
STEWARD N

4100 M
MT. CON. &

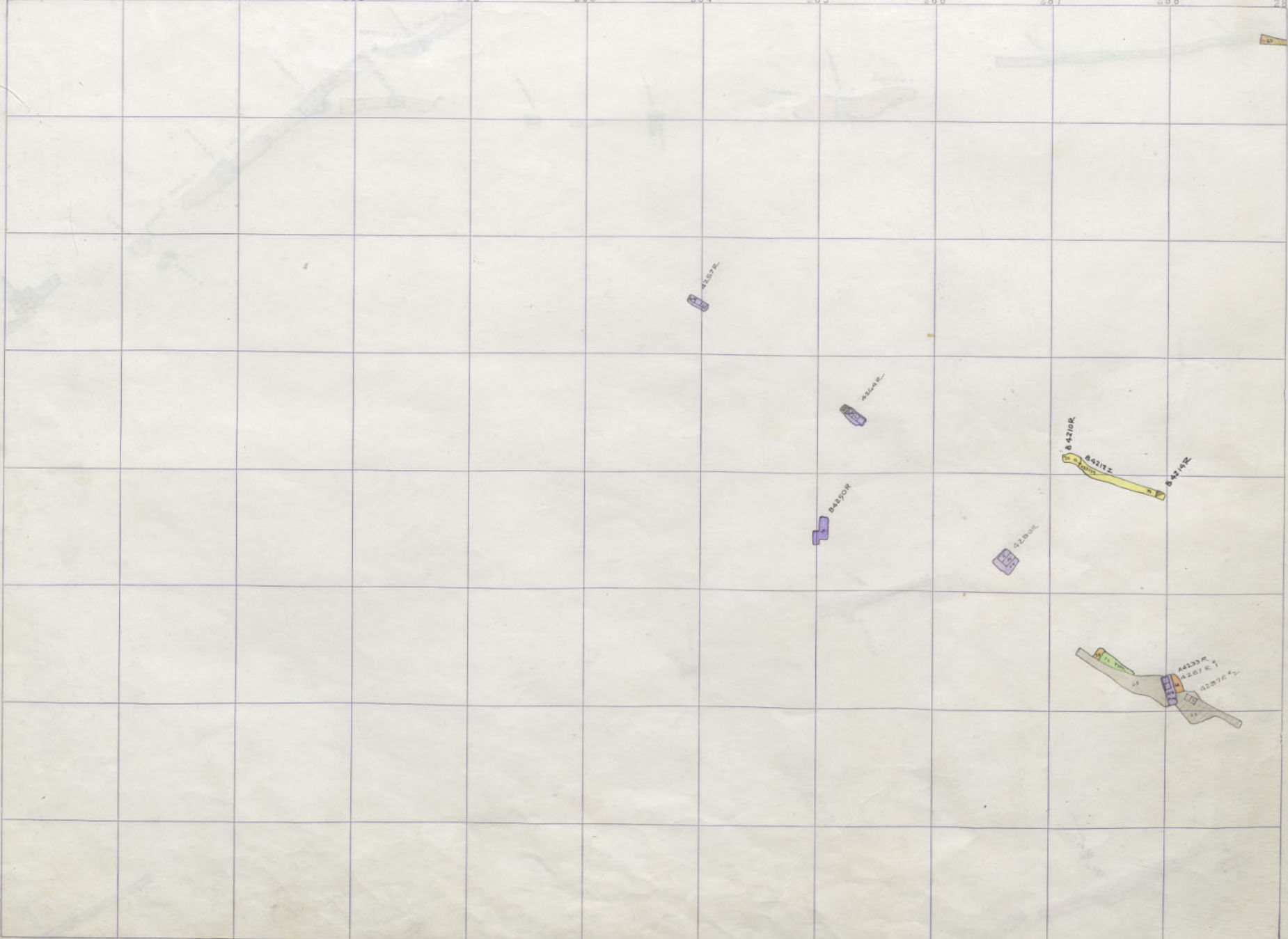

289 290 291 292 293 294 295 296 297 298 299 300

336
335
334
333
332
331
330
329
328

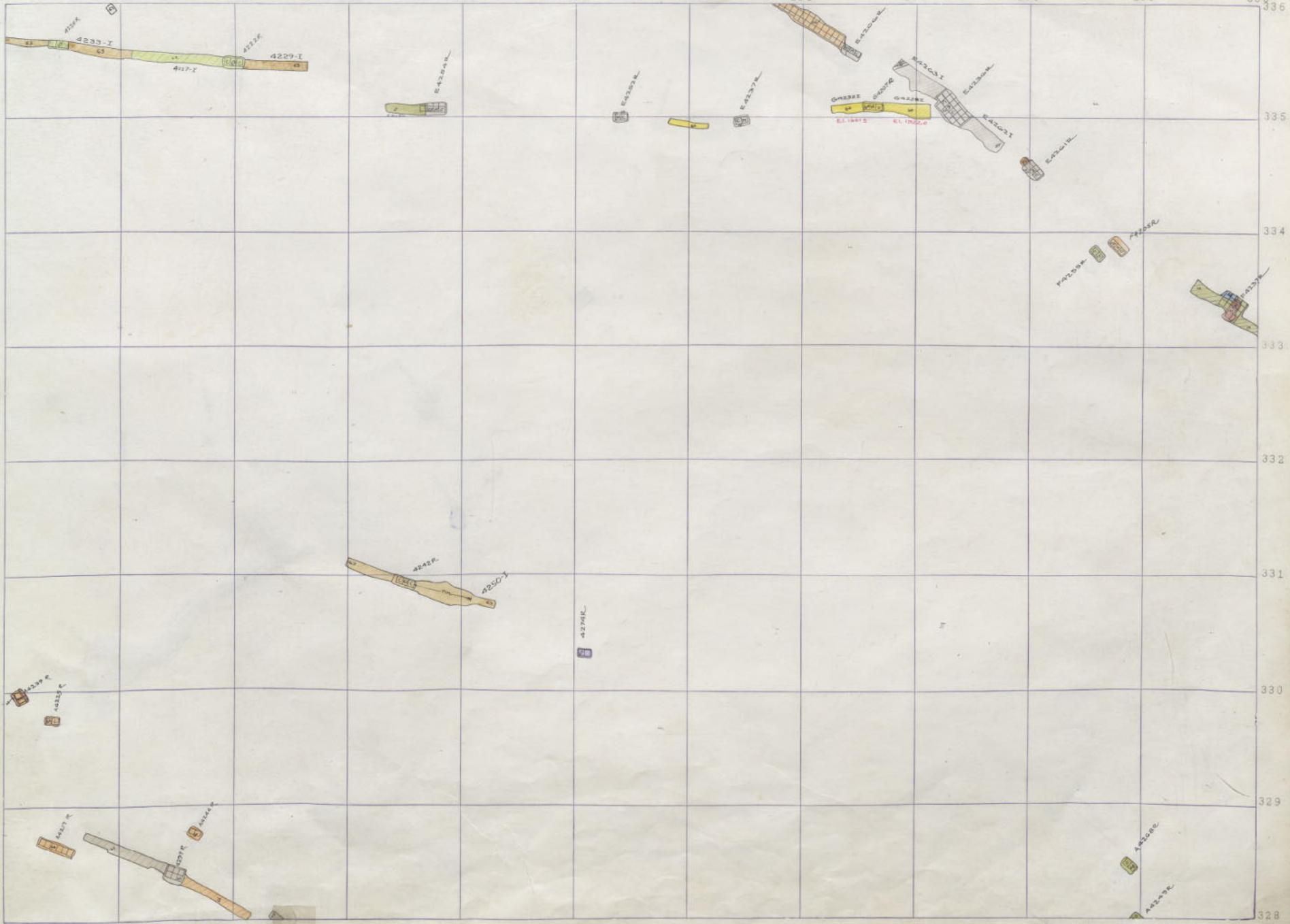

MT. CON STEWARD 4200-2

4200
MT. CON
4100
4300
MT. CON

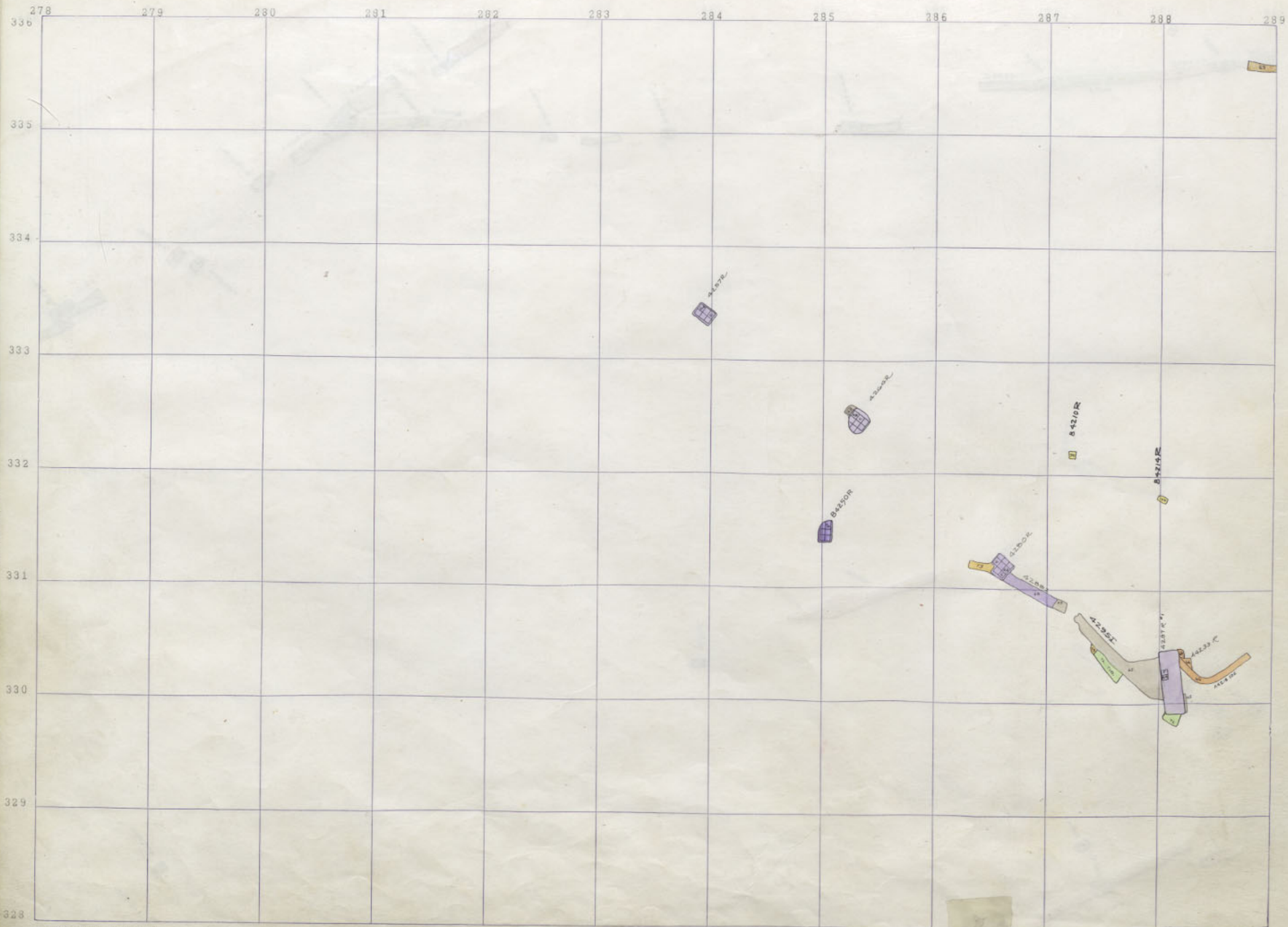

4100 3
STEWARD N

4100 3
MT. CON N

289 290 291 292 293 294 295 296 297 298 299 300

336
335
334
333
332
331
330
329
328

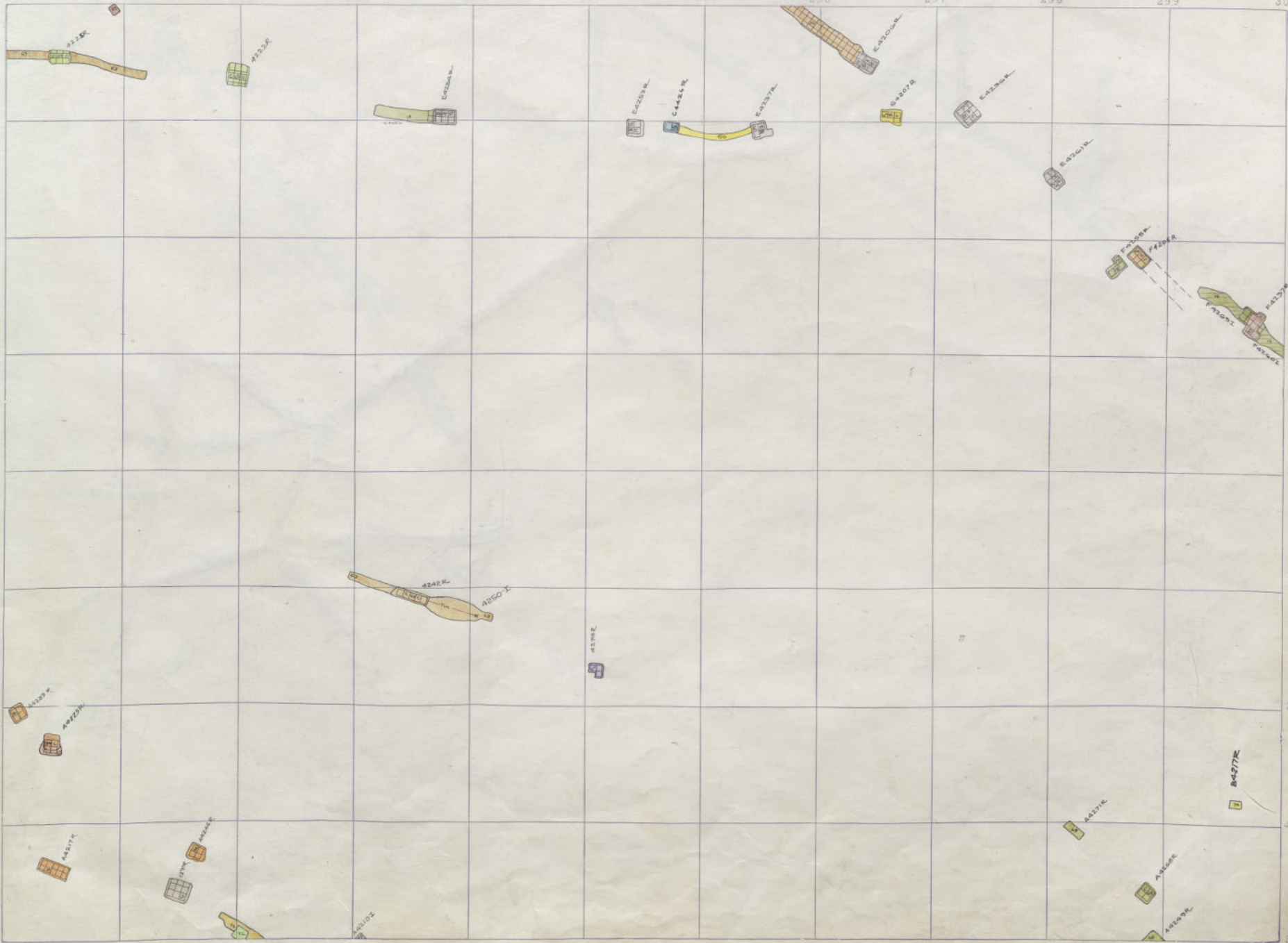

MT CON STEWARD 4200-1-0024

4200-1-0024
MT CON STEWARD
4200-1-0024
MT CON STEWARD
4200-1-0024
MT CON STEWARD

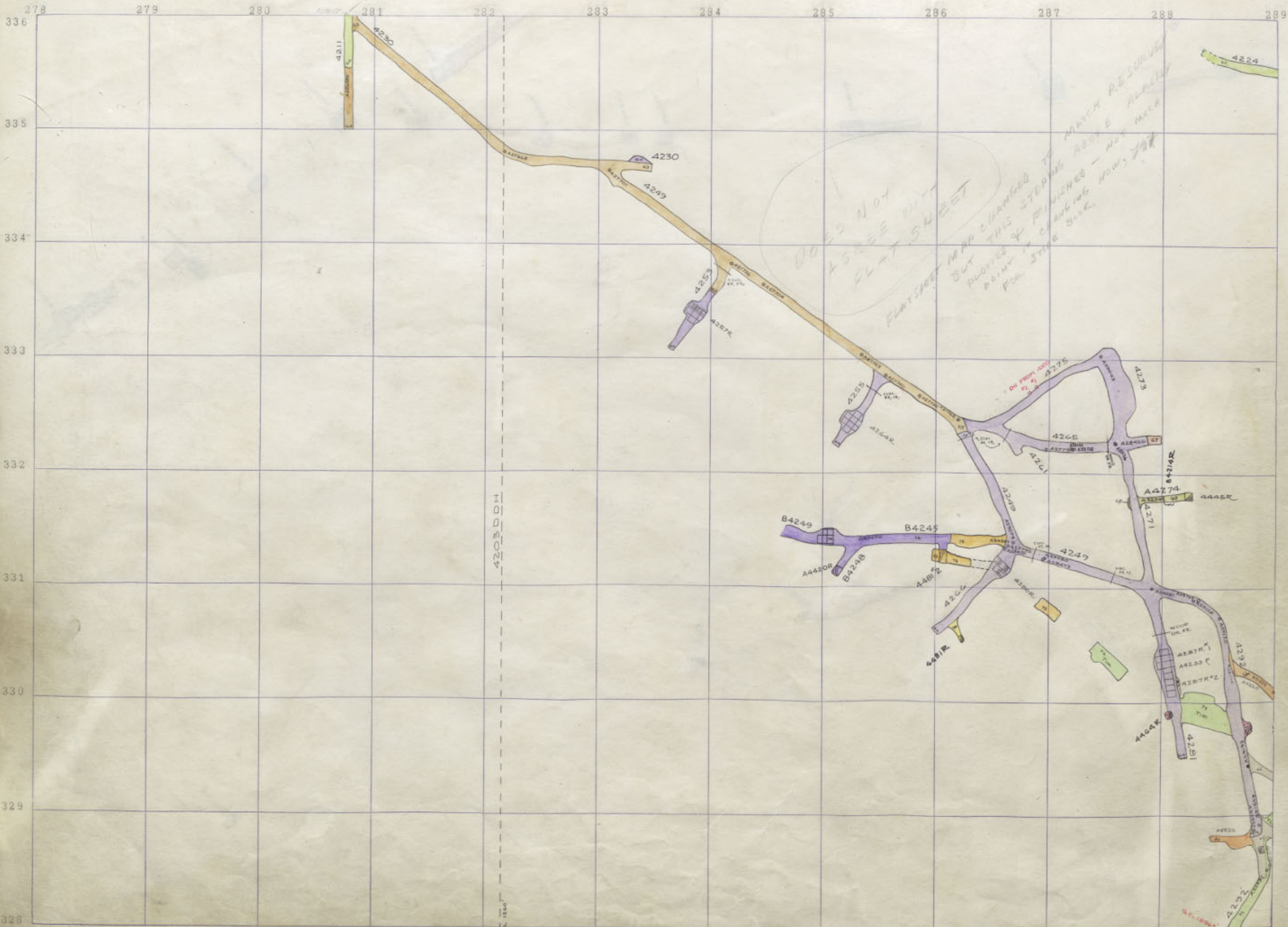

4100 3
STEWARD N

4100 3
MT. CON. N

STEWARD 4200 SILL

S.C. 10961

278 279 280 281 282 283 284 285 286 287 288 289

336

335

334

333

332

331

330

329

328

4100 3
STEWART M

4200 3
MT. CON

4100 3
MT. CON &

4-100
Mt. Con

4-100
Mt. Con

STEWART BLANK

4100 3
STEWART N.

4200
Mt. CON

4100 3
MT. CON N.

STEWART BLANK

12
4400
MTCON

4527
4500
MTCON

STEWART BLANK

4100 M
STEWARD N

4200 Mt. CON
L2-W

4100 M
MT. CON N

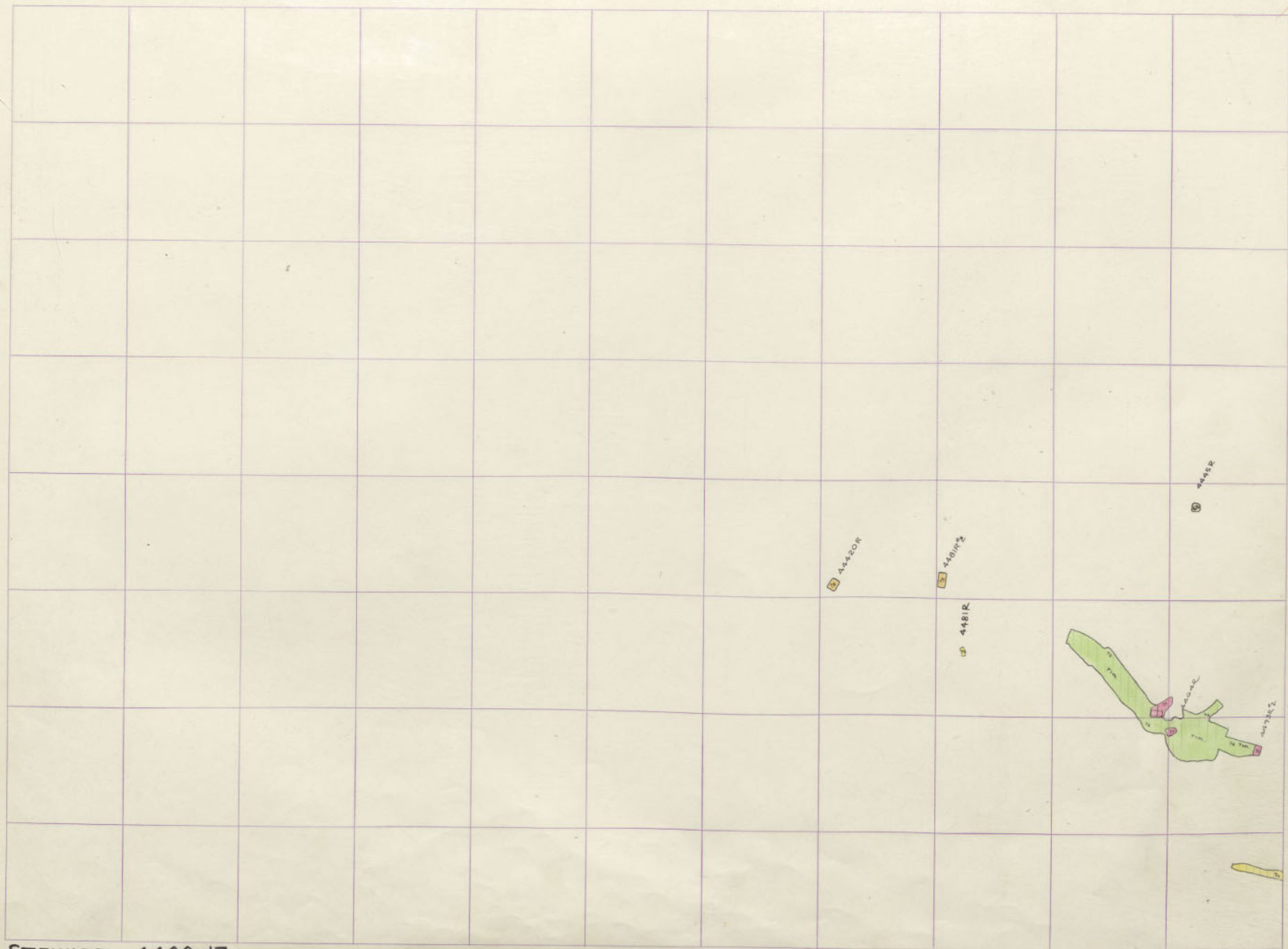

STEWARD 4400-17

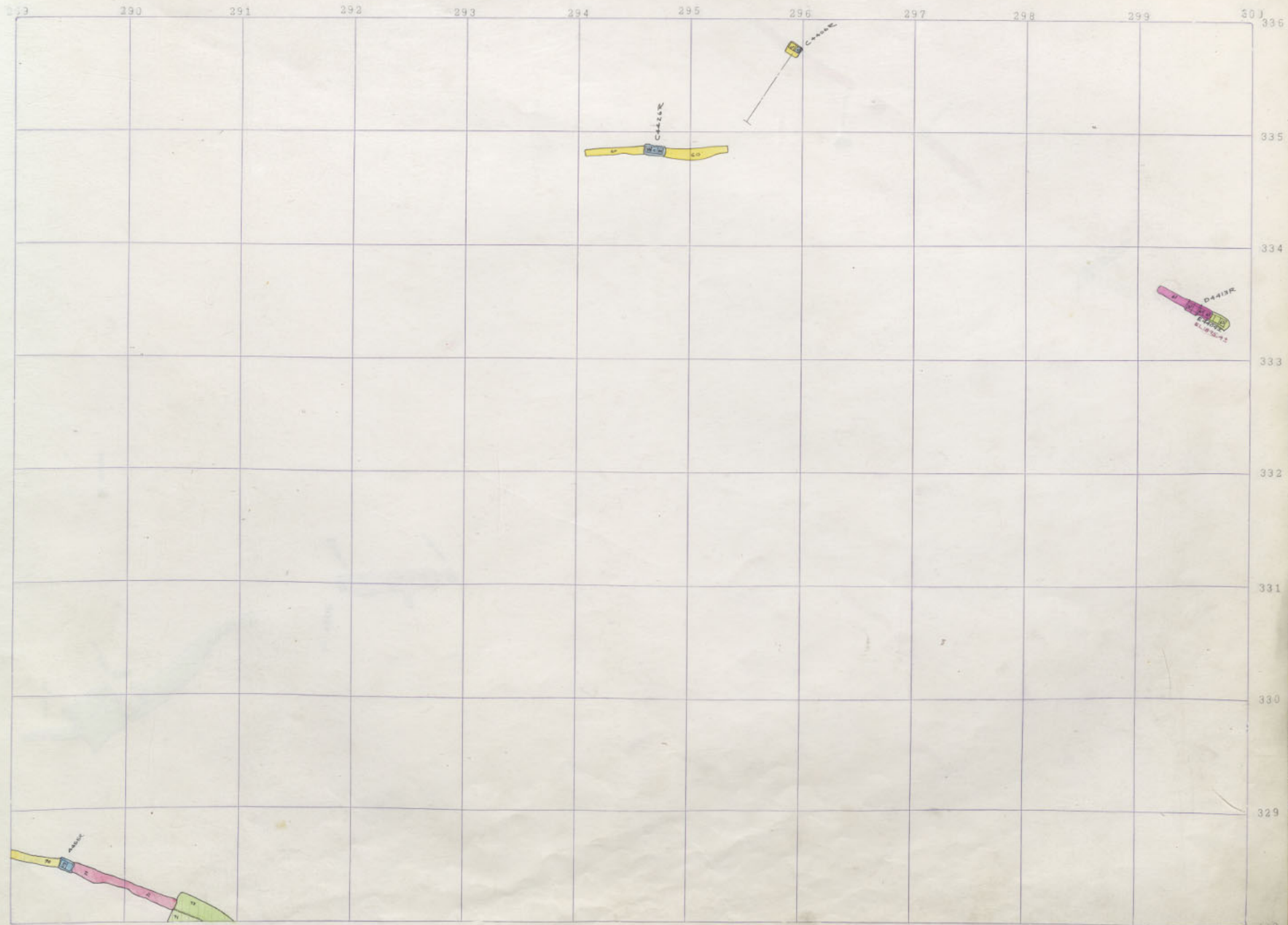

27
 4400
 MT CON
 27
 4500
 MT CON

MT CON 4400-17
 STEWARD 4400-17

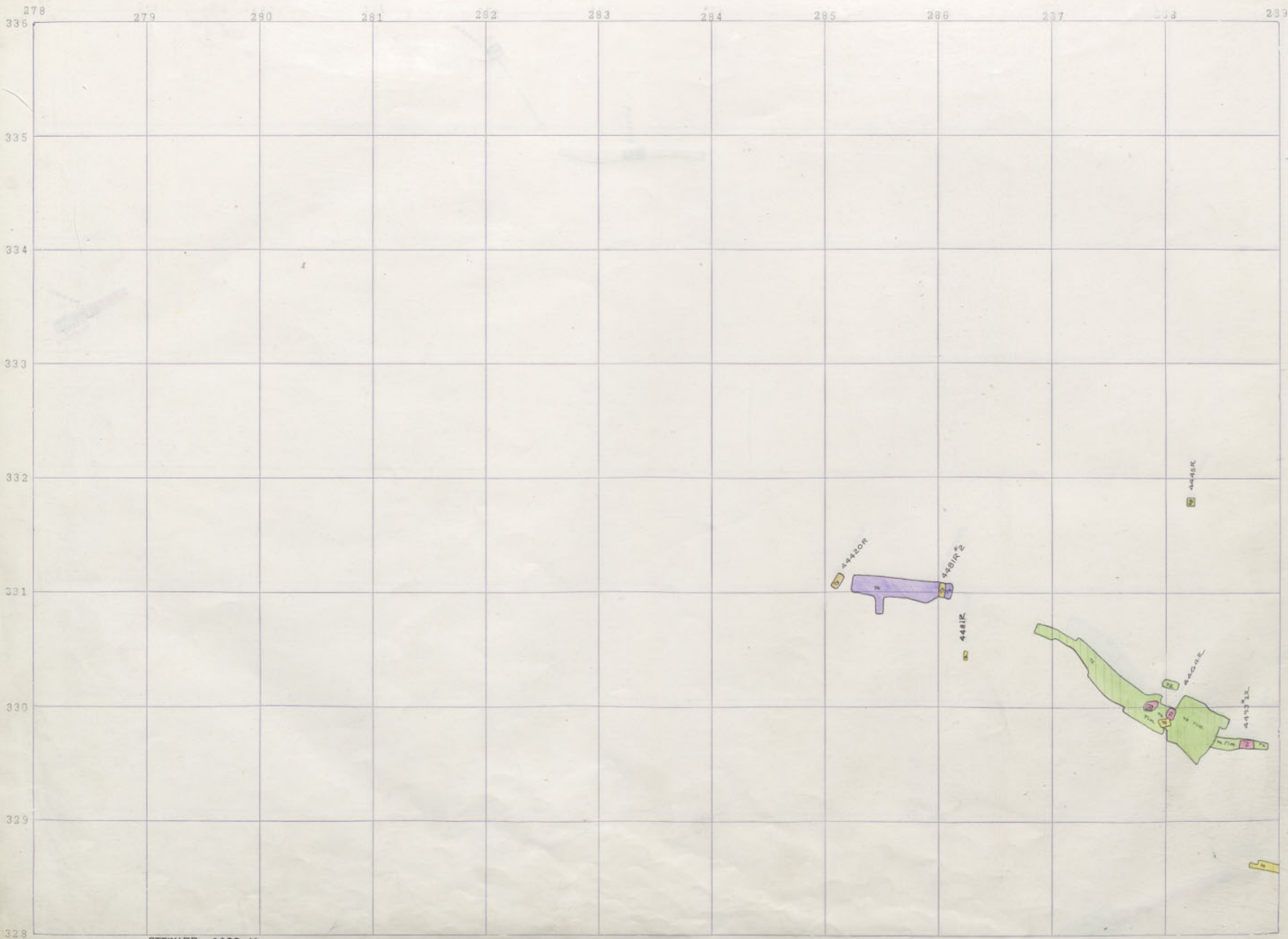

4100 3
STEWARD M

4200 4
MT. CON

4100 3
MT. CON M

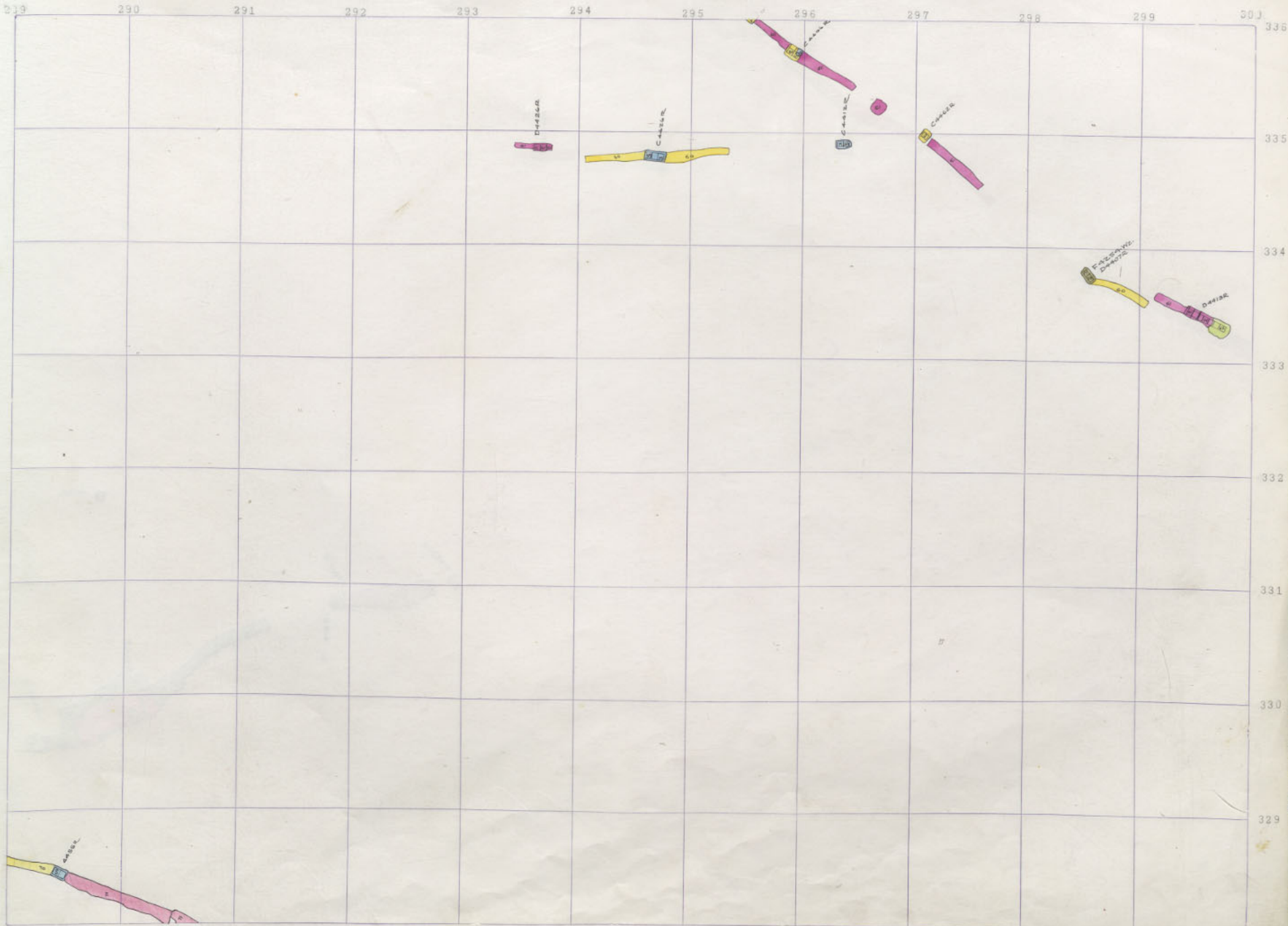

4400
MT. CON

4500
MT. CON

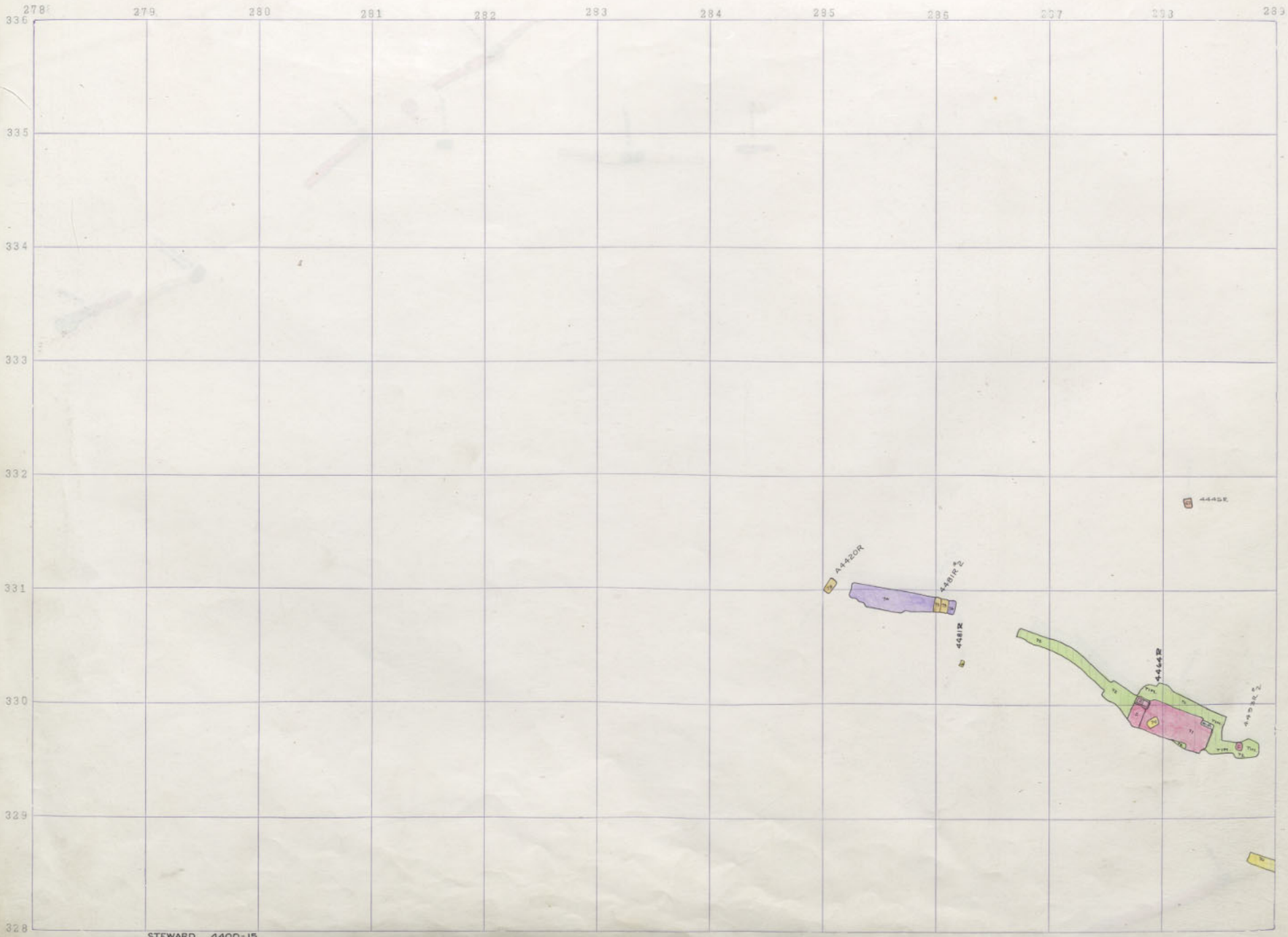

4100 3
MT. CON &
STEWARD M

4200 3
MT. CON
STEWARD M

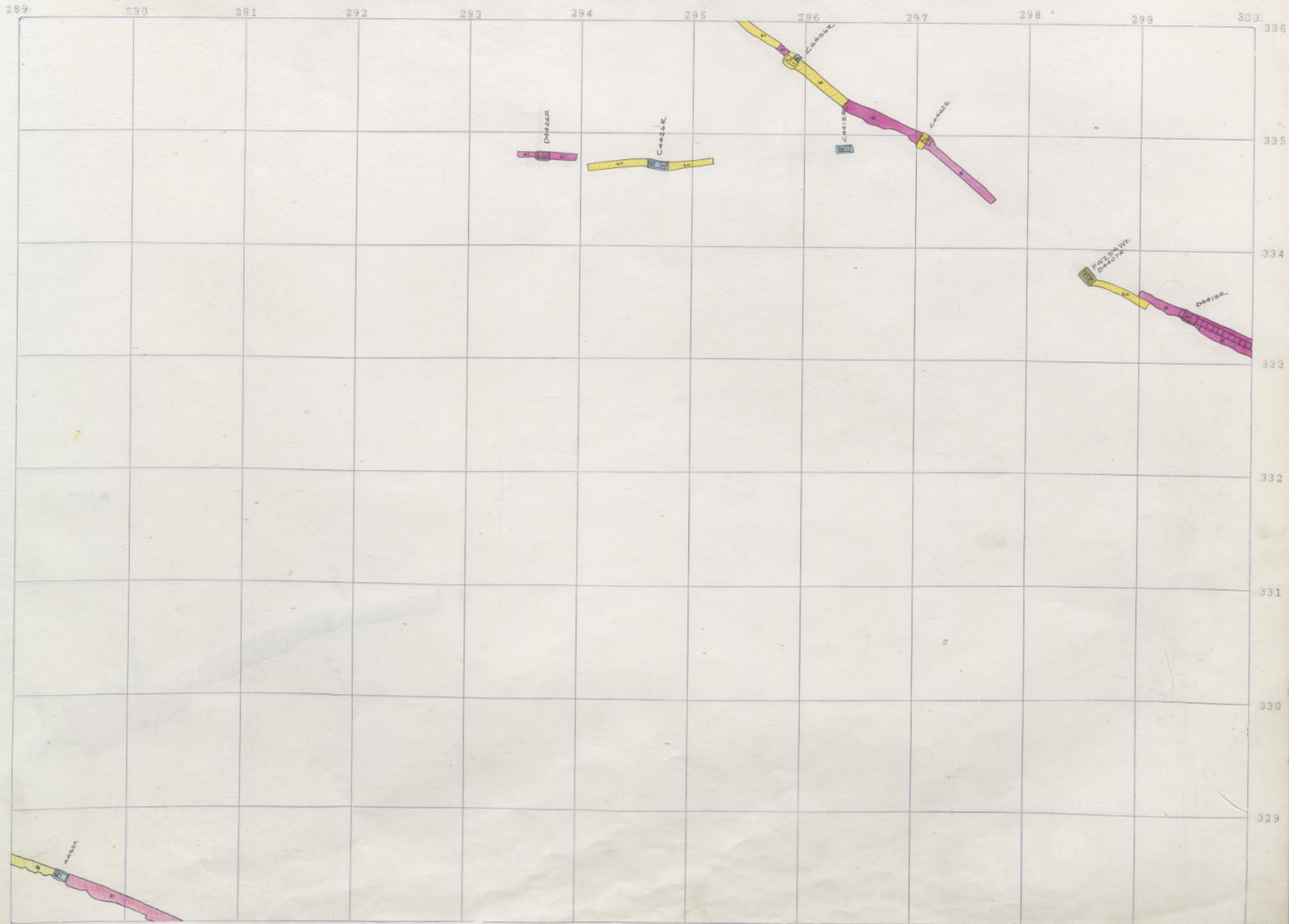

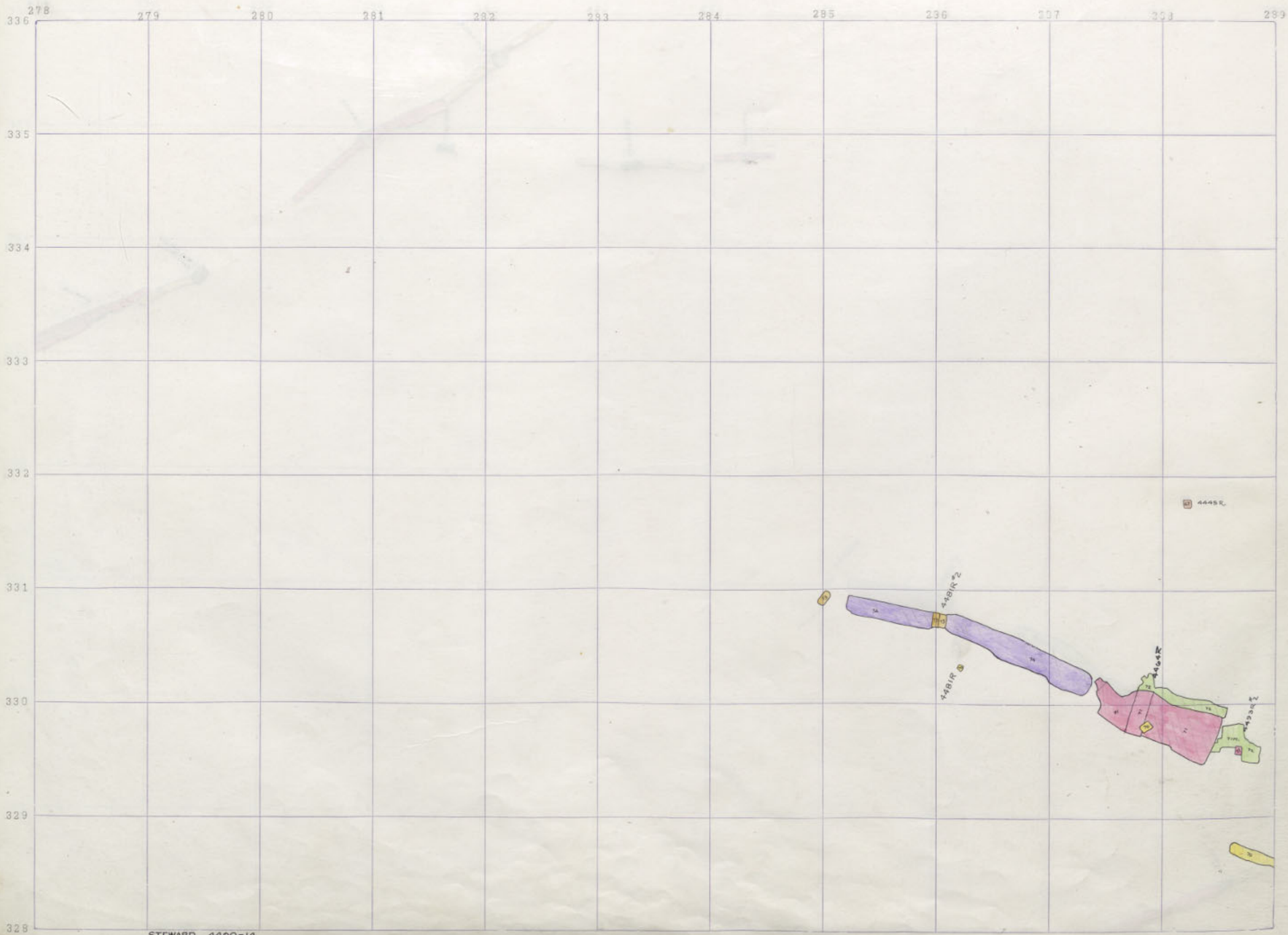

4100 3
STEWARD N

4200 3
MT. CON N

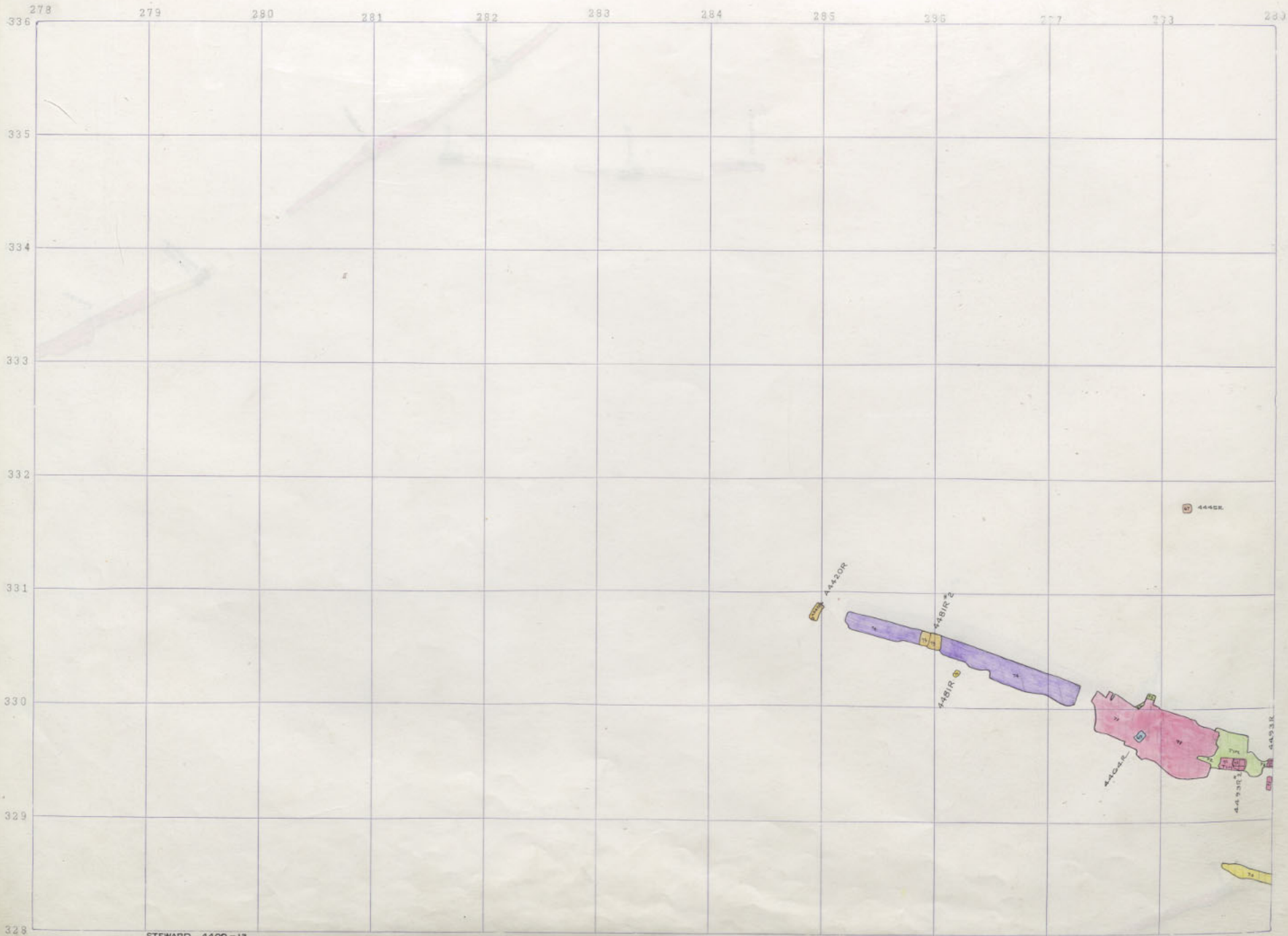

4100 3
STEWART M

4200 3
MT. CON

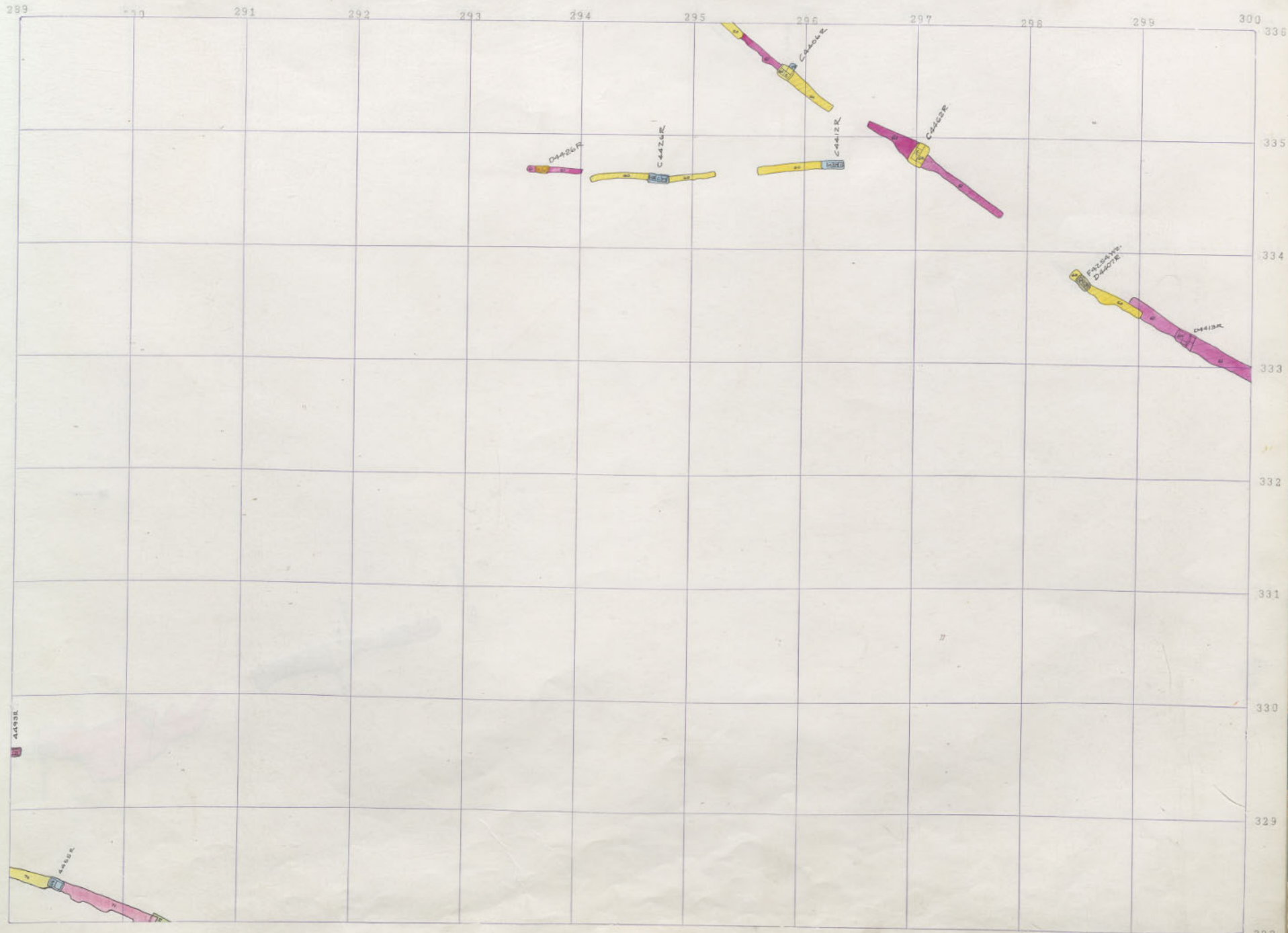

4453E

4400
Mt. CO

4500
Mt. CO

4100 3
MT. CON. & E. Mt. CON
4200 3
MT. CON. & E. Mt. CON

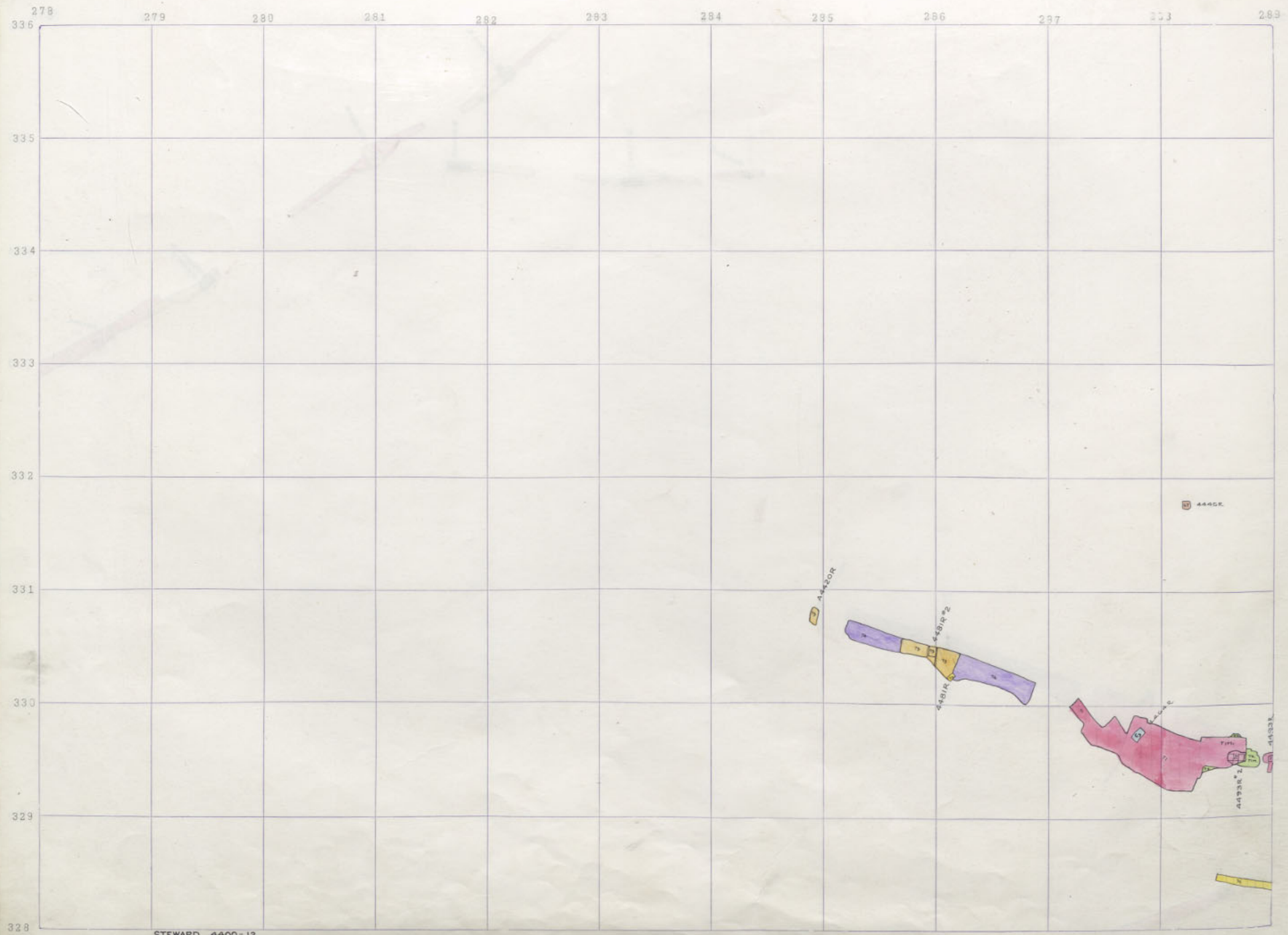

289 290 291 292 293 294 295 296 297 298 299 300

336

335

334

333

332

331

330

329

328

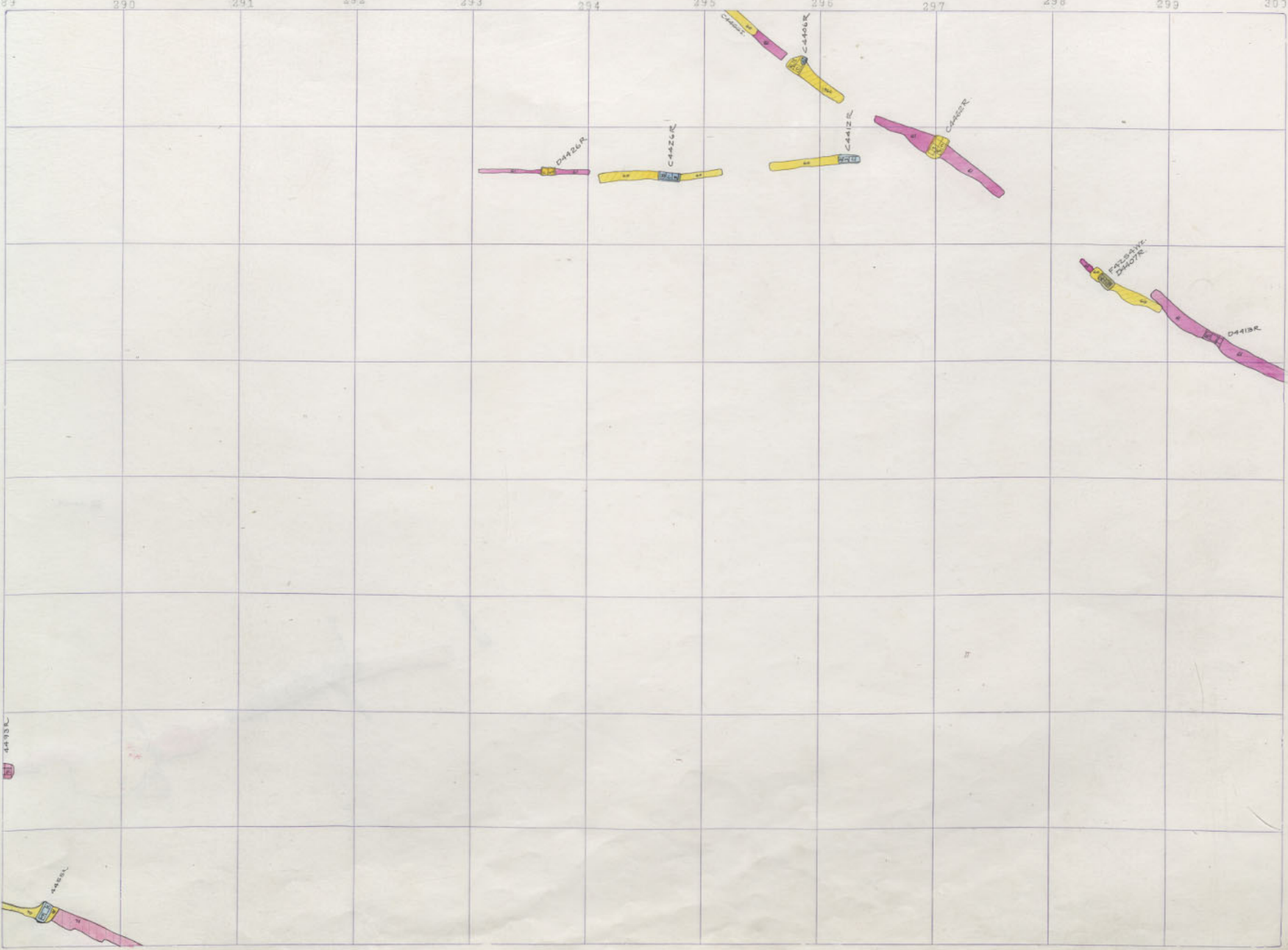

MT.CON 4400-12

M-27
4400
MT.CON

M-27
4300
MT.CON

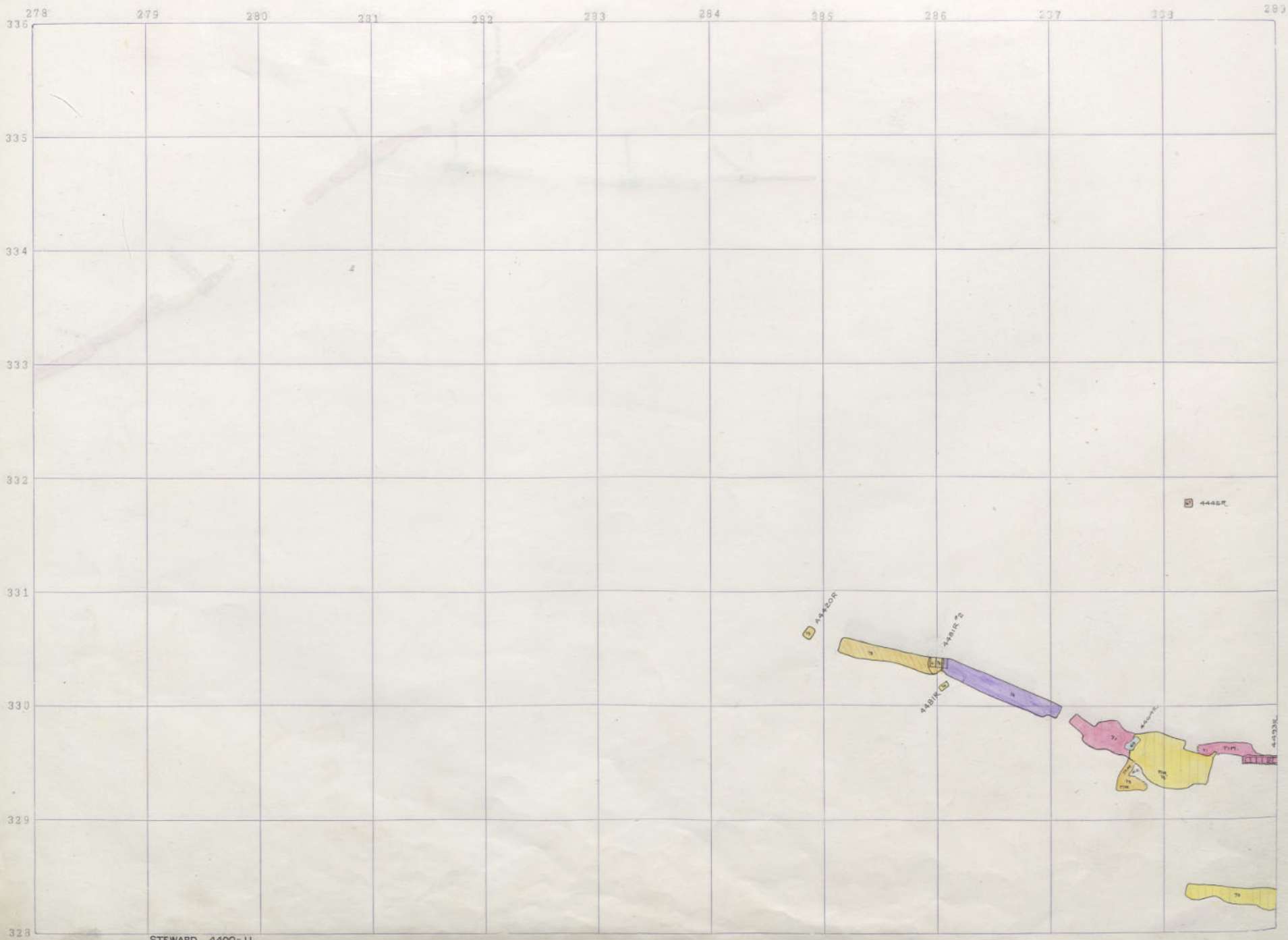

4100 3
STEWART M

4200 3
MT. CON. R. 3

4100 3
STEWARD M

4200 3
MT. CON. & 1/2
MT. CON.

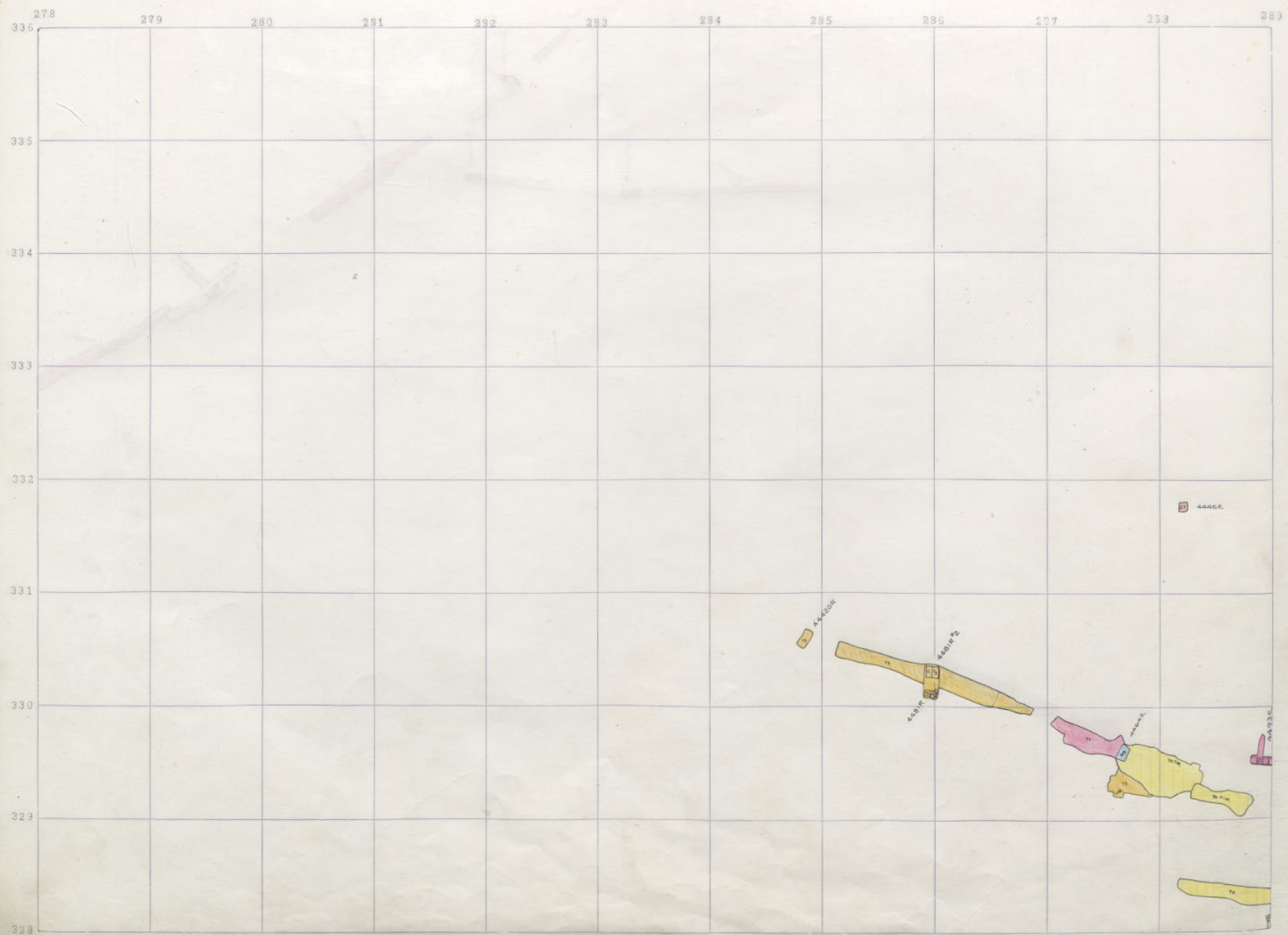

289 290 291 292 293 294 295 296 297 298 299 300

336
335
334
333
332
331
330
329
328

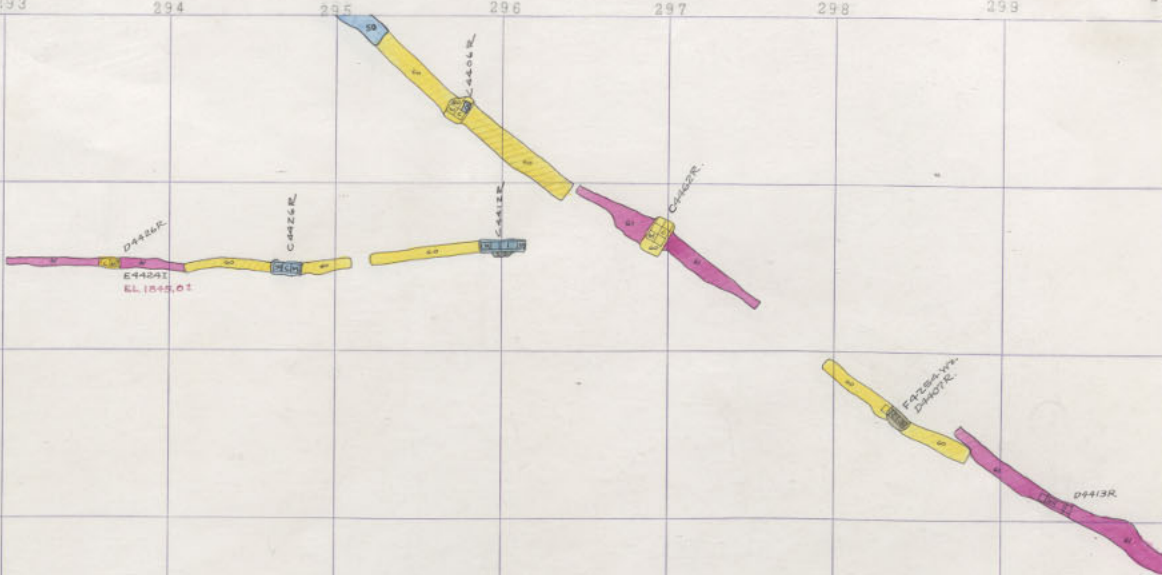

44938



M-27
4400
MT.CON
M-27
4500
MT.CON

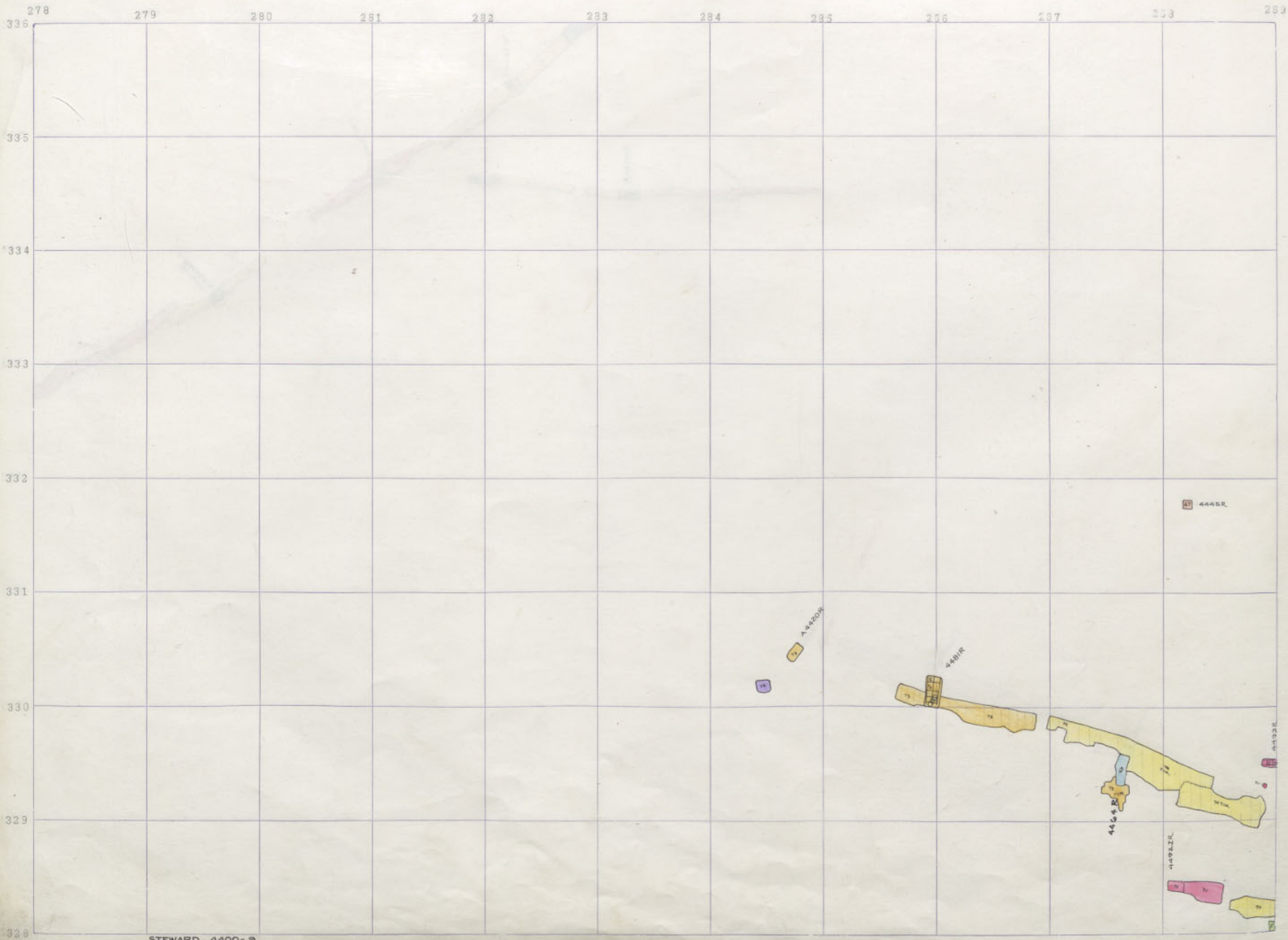

STEWARD 4400-9

4100 3
STEWARD M

4200 3
MT. CON & 1/2 Mt. Con

289 290 291 292 293 294 295 296 297 298 299 300

336
335
334
333
332
331
330
329
328

DRABER

CANON

CANON

CANON

CANON

PITSAWY
DAGOTE

DRABER

4400-9



MT. CON 4400-9

M-27
4400
MT CON

M-27
4500
MT CON

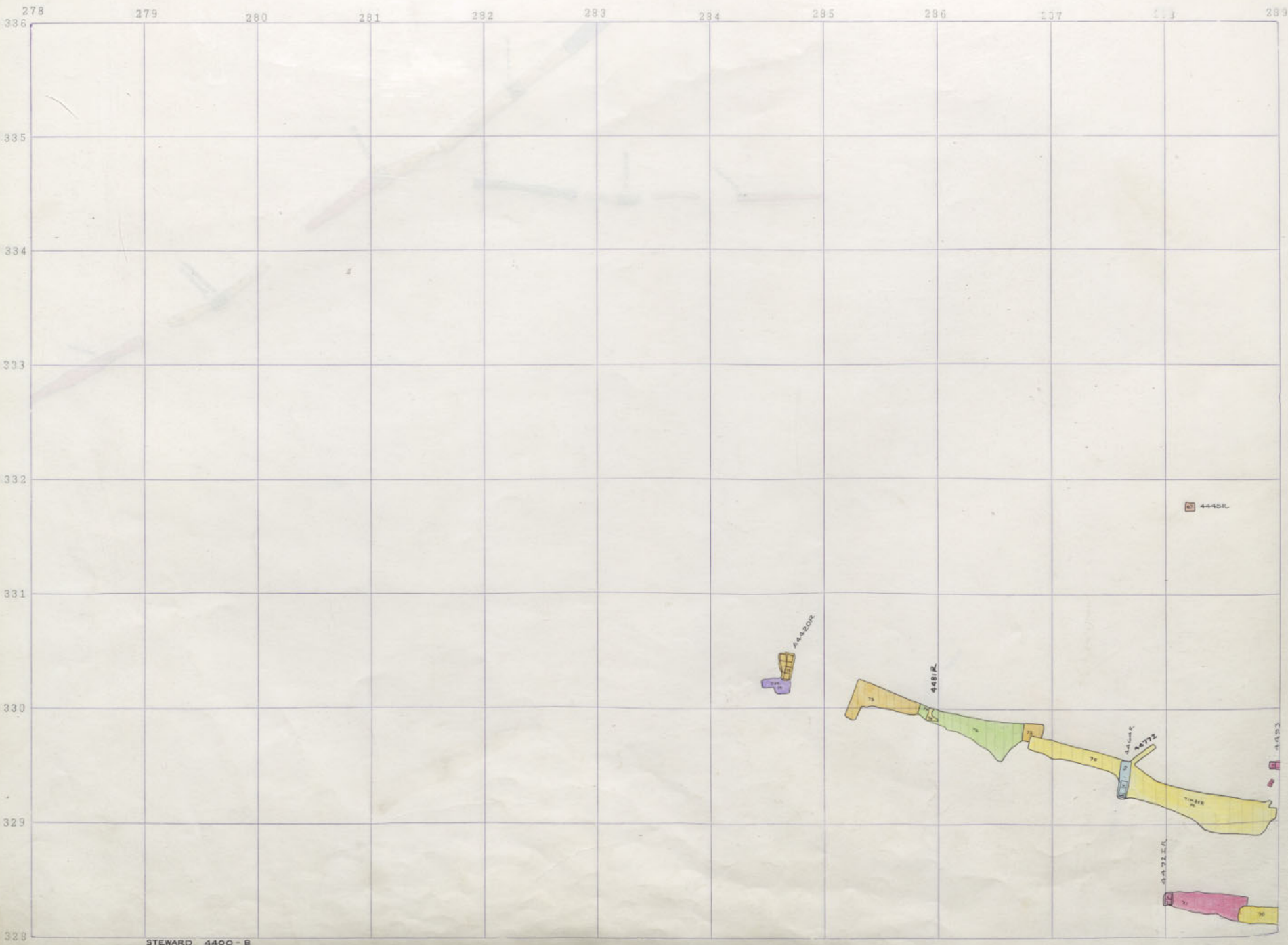

4100 3
STEWARD N

4200 3
MT. CON & 1/2

289 290 291 292 293 294 295 296 297 298 299 300

336

335

334

333

332

331

330

329

328

D4426R

D4426R

C4426R

C4426R

C4426R

D4426R

C4426R

C4426R

D4426R
E18000

D4426R
D4407R

D4426R

D4426R

D4426R

M-27
4400
MT CON

M-27
4500
MT CON

MT.CON 4400-8

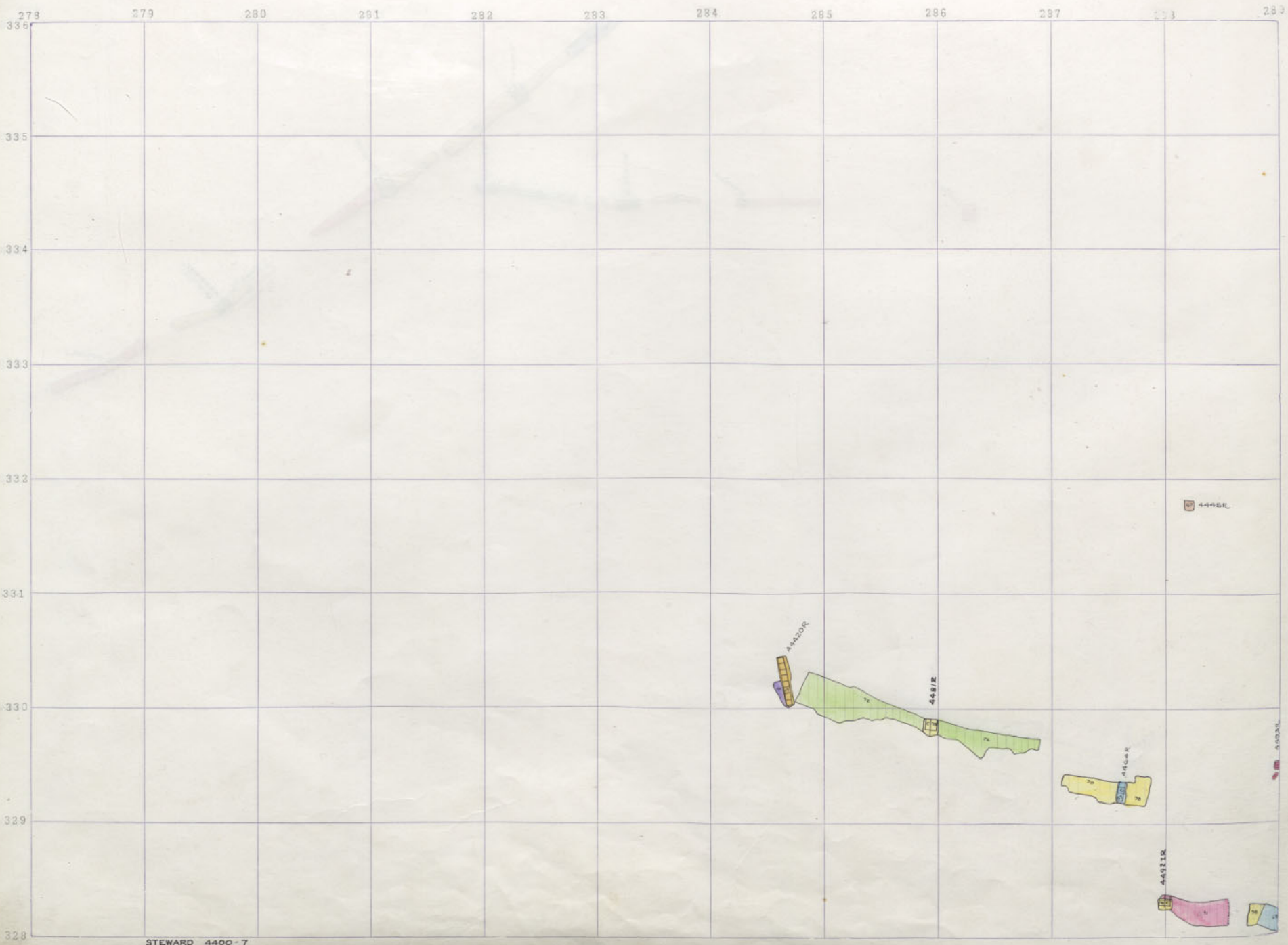

4100 3
STEWARD N

4200 3
MT. CON. & 5 Mt. CON

289 290 291 292 293 294 295 296 297 298 299 300

336
335
334
333
332
331
330
329
328

DAZEL

DAZEL

DAZEL

CHICK

CHICK

CHICK

FASSAYE
CHICK

CHICK
FASSAYE
CHICK

DAZEL

DAZEL

MT CON 4400-7

M-27
4400
MT CON
M-27
4400
MT CON

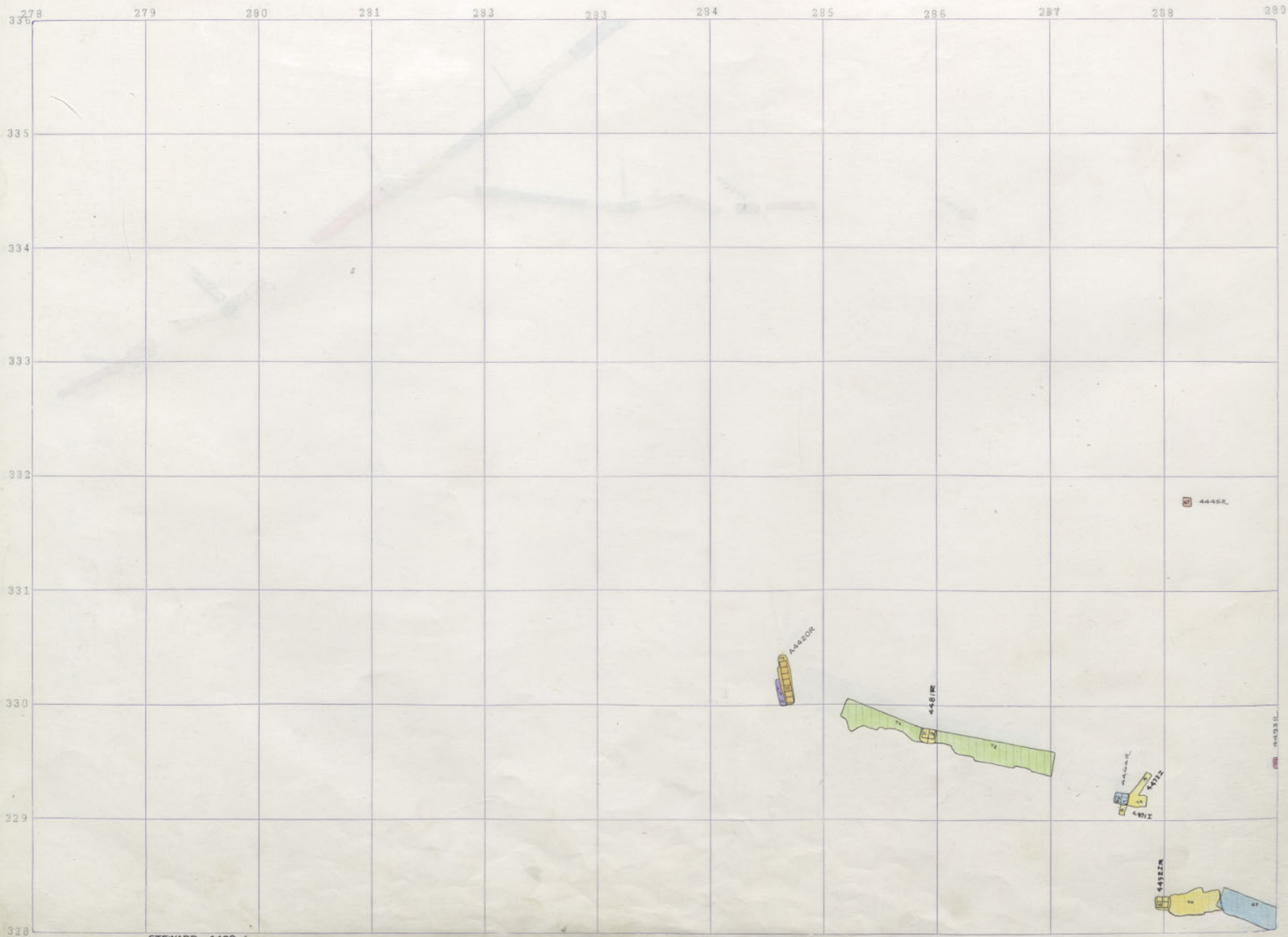

4100 3
STEWART M

4200 3
MT. CON & 3
4100 3
MT. CON & 3

289 290 291 292 293 294 295 296 297 298 299 300

336
335
334
333
332
331
330
329
328

D4424R

D4426R

C4471I

C4426R

C4426R

C4426R

F4254VV
D4427K
D4422I
E118050

D4426R
E118042

D4426R

D4426R

M-27
4400
MT/CON

M-27
4400
MT/CON

MT/CON 4400-6

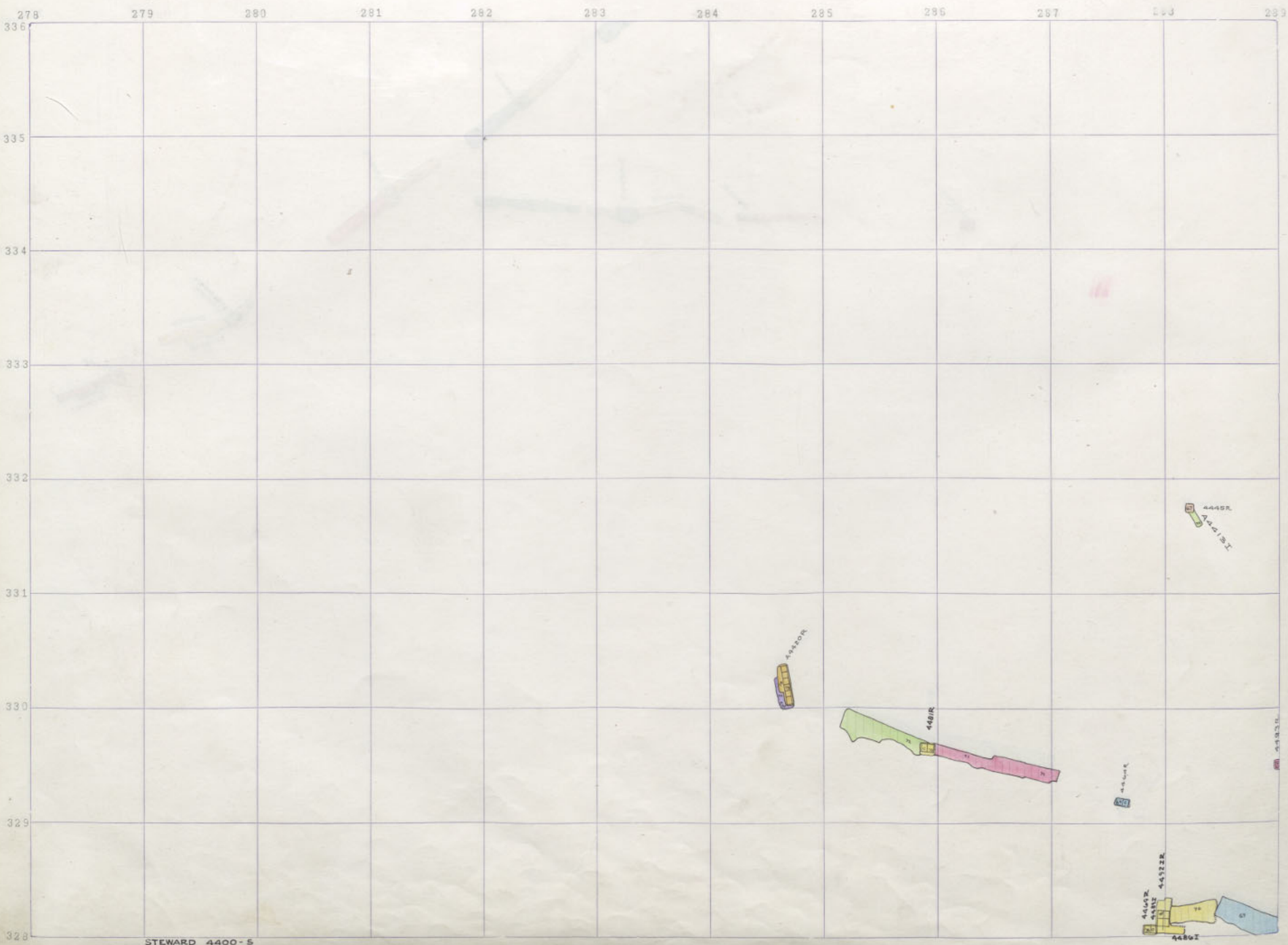

STEWARD 4400-5

4100 3
STEWARD N

4200 3
MT. CON. & 3 MT. CON

289 290 291 292 293 294 295 296 297 298 299 300

336
335
334
333
332
331
330
329
328

D4412R

D4422R

C4412R
C4422R

C4432R

D4407R
P4407R

D4418R

44573L

4444L

MT.CON 4400-5

M-27
4400
MT.CON
M-27
4500
MT.CON

278 279 280 281 282 283 284 285 286 287 288 289

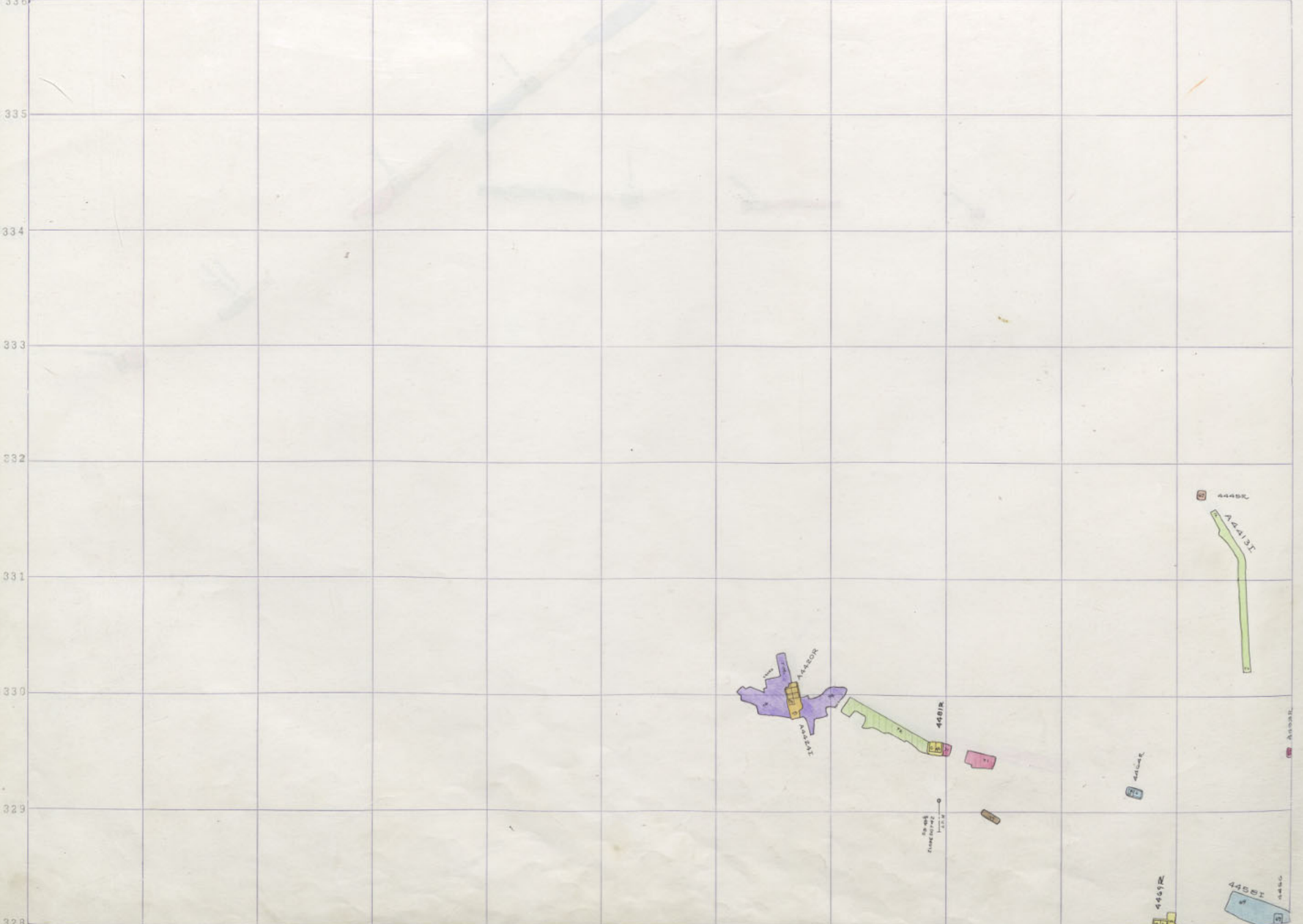

4100 3
STEWARD N

4200 3
MT. CON

289 290 291 292 293 294 295 296 297 298 299 300

336
335
334
333
332
331
330
329
328

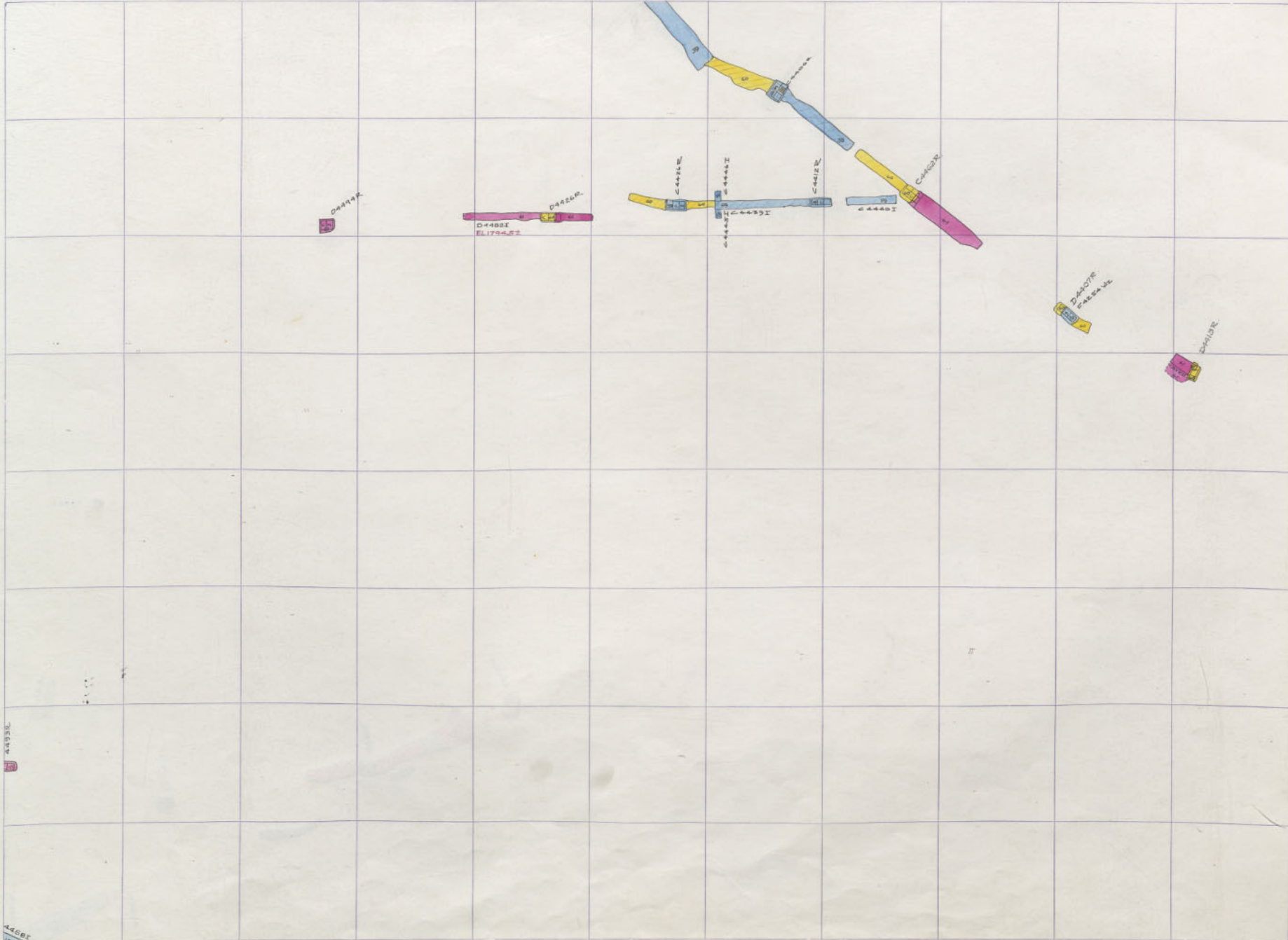

4423K

4425K

MT.CON 4400-4

M-27
4400
MT.CON
M-27
4400
MT.CON

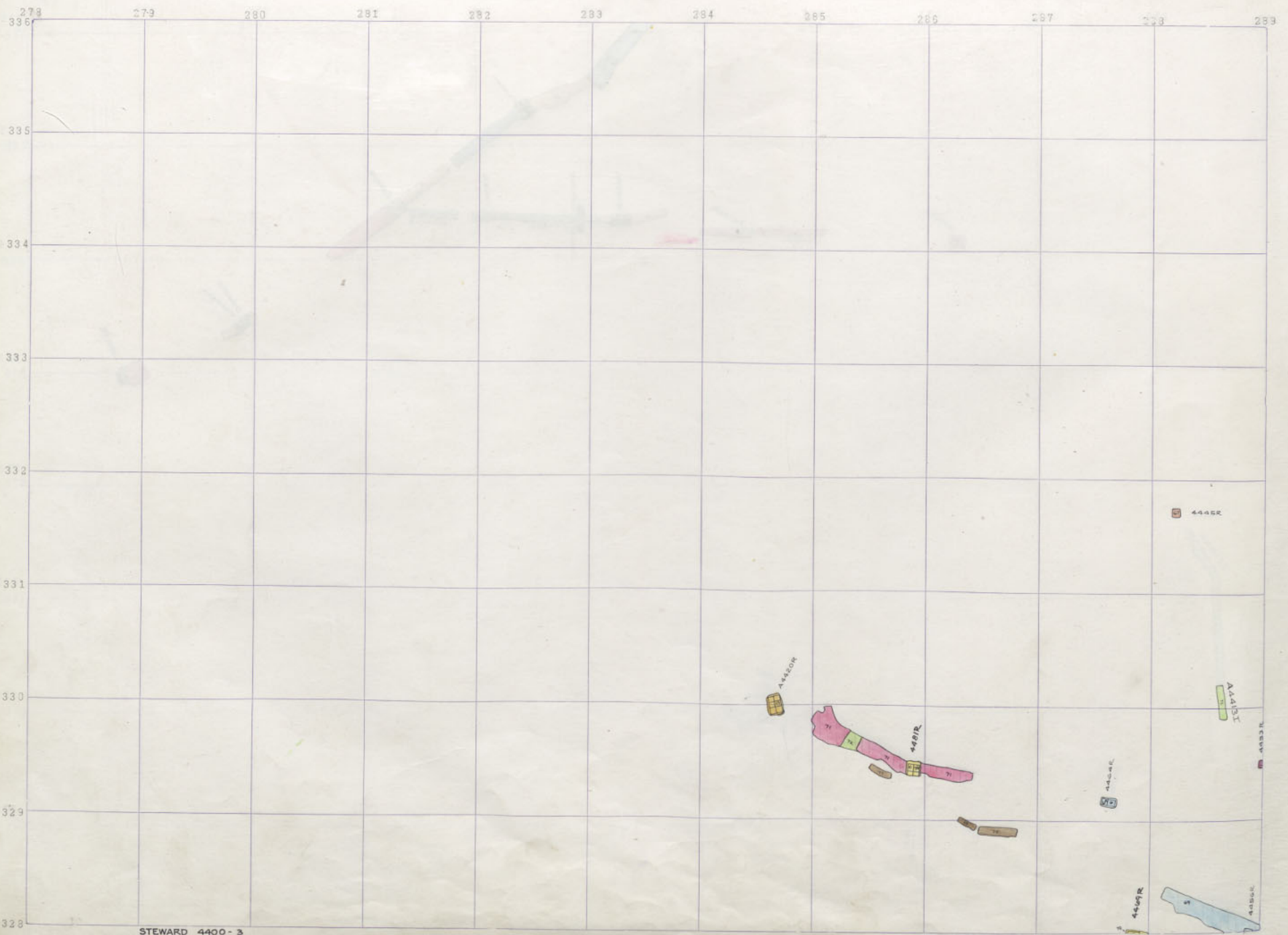

4100 3
4200 3
4100 3
MT. CON & 3 MT. CON
STEWARD M

STEWARD 4400 - 3

289

290

291

292

293

294

295

296

297

298

299

330

331

332

333

334

335

336

44938

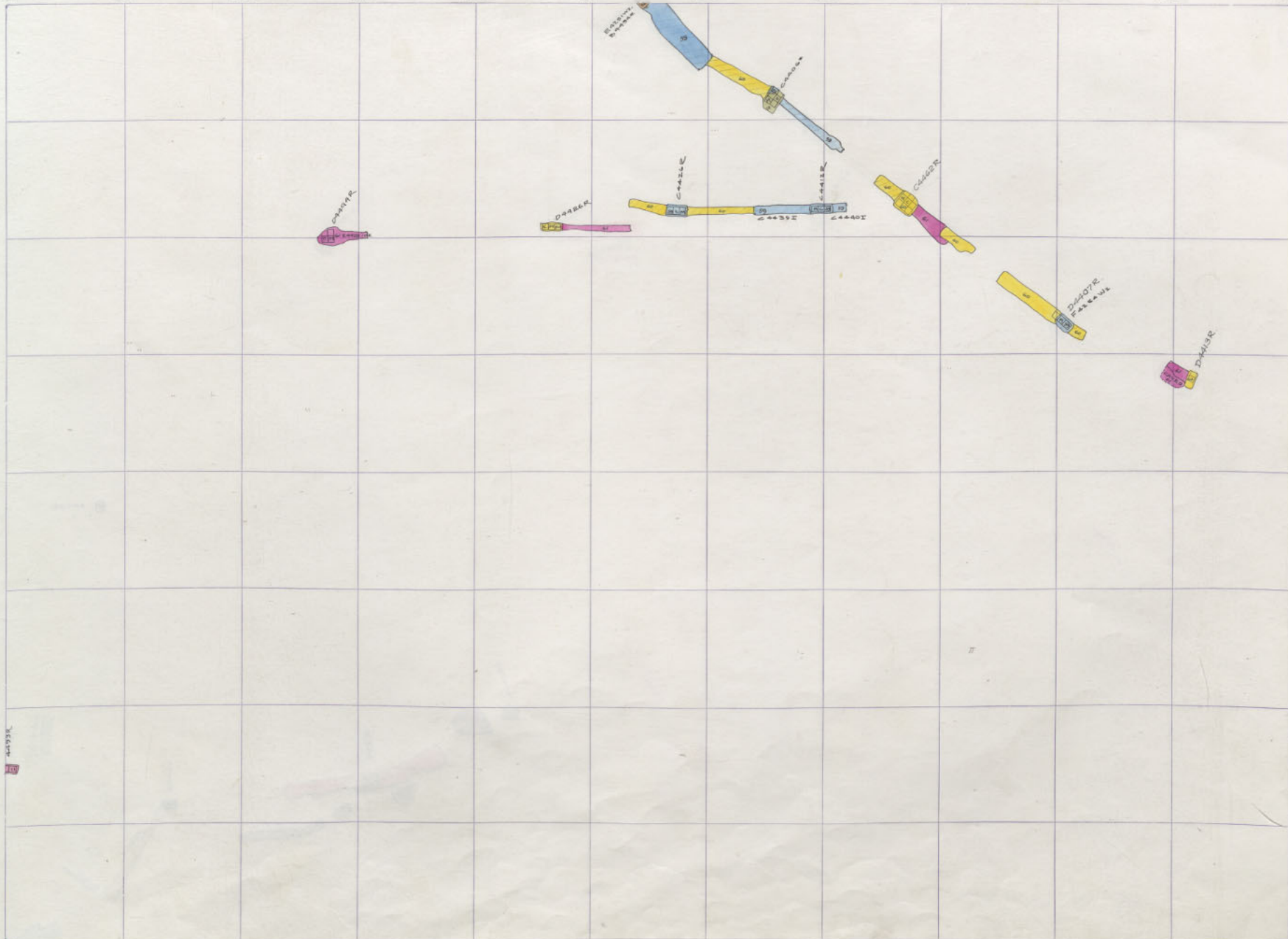

MT.CON 4400-3

M-27
4400
MT.CON
M-27
4400
MT.CON

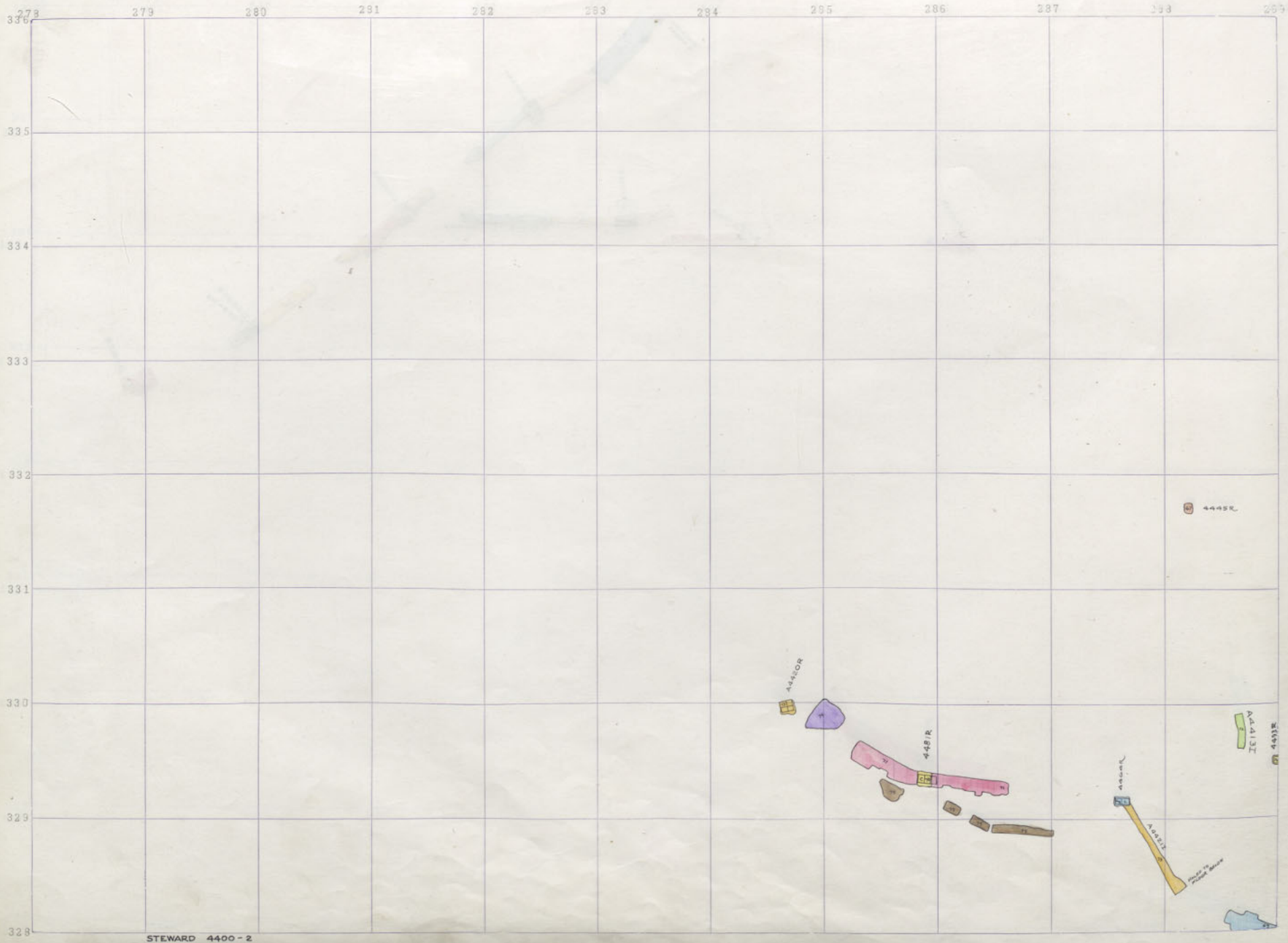

4100 3
STEWART N

4200 3
MT. CON & 3

289 290 291 292 293 294 295 296 297 298 299 300

336
335
334
333
332
331
330
329
328

ELIYON
BOGNER

D4414R

D4426R

E4407 I
ELIYON

C4428R

D4412I

C4415R

C4422R

D4410I

D4407R
TASER WE

D4418R

4451R

4400
MT CON

4500
MT CON

MT CON 4400-2

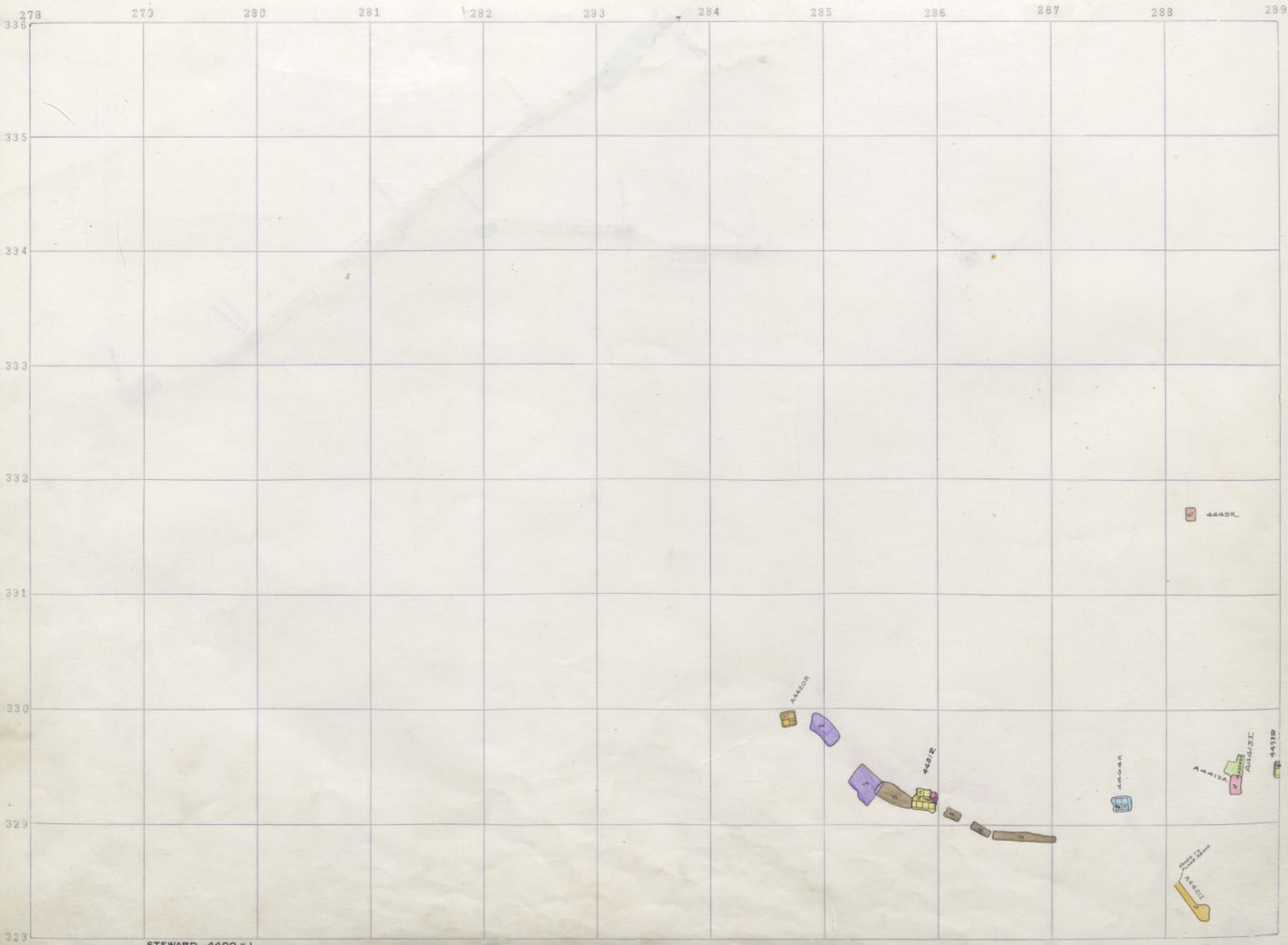

4100 3
MT. CON 3
STEWARD M

4200 3
MT. CON 3
STEWARD M

289 290 291 292 293 294 295 296 297 298 299 300

336
335
334
333
332
331
330
329
328



4497E

MT.CON 4400-1

M-27
4400
MT.CON
M-27
4500
MT.CON

278 279 280 281 282 283 284 285 286 287 288 289

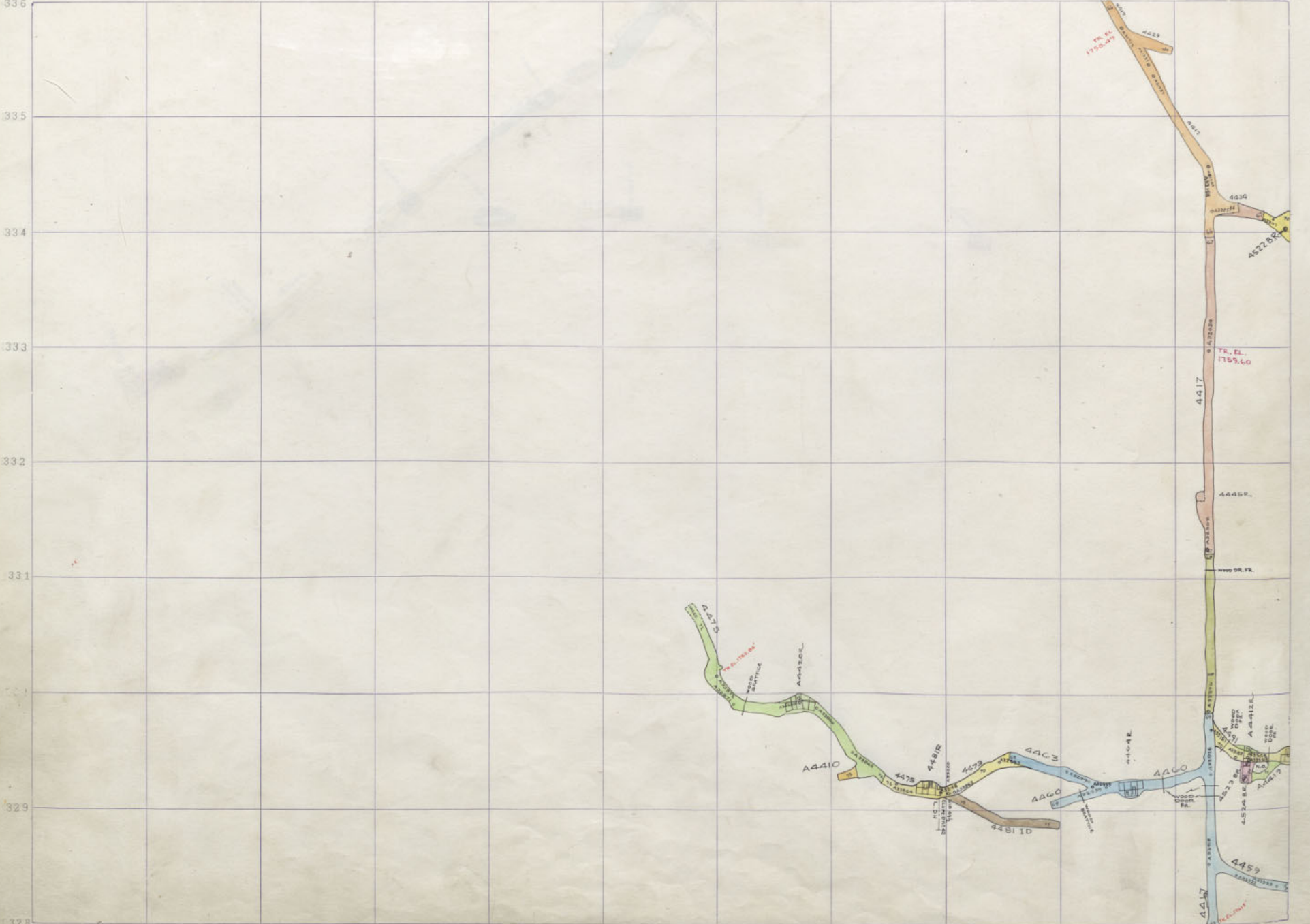

4100 3 STEWARD N
4200 3 MT. CON
4100 3 MT. CON

STEWARD 4400 SILL

336	273	279	290	311	322	333	354	385	396	387	378	389
335												
334												
333												
332												
331												
330												
329												
328												

4100 3
STEWART

4200 3
MT. CON

4400 3
MT. CON

MT. CON. ST. AIR
STEWART PLANT

278 279 280 281 282 283 284 285 286 287 288 289

336												
335												
334												
333												
332												
331												
330												
329												
328												

45228 R. 10

452304. 8

4100 3
STEWARD M

4200 3
MT. CON

4400 3
MT. CON

STEWARD 4500-17

290 291 292 293 294 295 296 297 298 299 300



335
334
333
332
331
330
329
328

M-27
4500
MT. CON

278

279

280

281

282

283

284

285

286

287

288

289

4522 B.R. 10
0

4523 B.R. 0

4100 3
STEWARD

4200 3
MT. CON
4400 3
MT. CON

STEWARD 4500-16

399 290 291 292 293 294 295 296 297 298 299 300

335

B-4427 JL
B-4088 R



335

334

333

332

331

330

329

328

M-27
4500
MT. CON

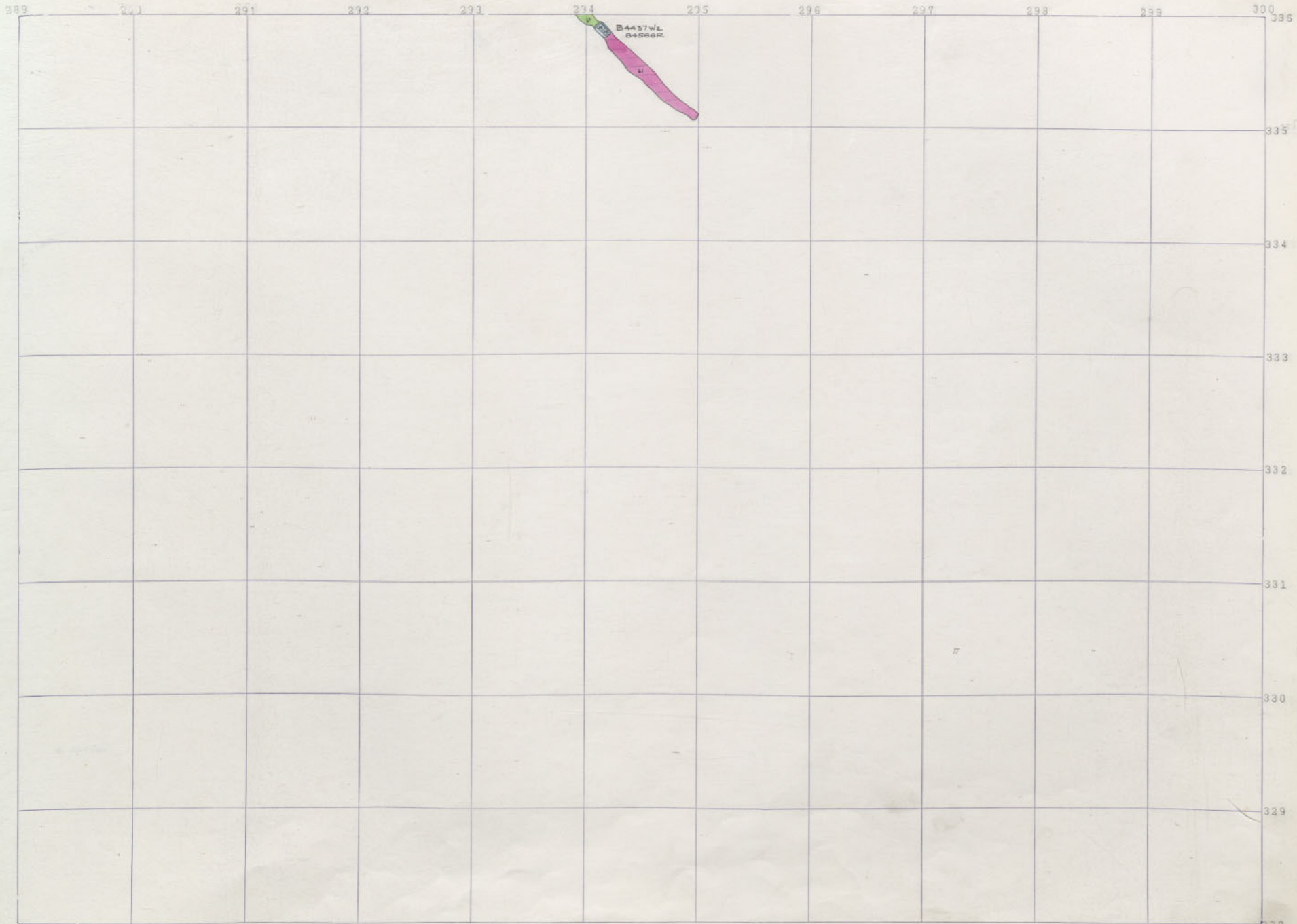

336	278	279	280	281	282	283	284	285	286	287	288	289
335												
334												
333												
332												
331												
330												
329												
328												

4100 3
STEWARD M

4200 3
MT. CON

4400 3
MT. CON

452380

452381

STEWARD 4500-14

289 290 291 292 293 294 295 296 297 298 299 300

CASEBR

BAATJE
DABER

336
335
334
333
332
331
330
329
328

M-27
4500
MT.CON

336	278	279	280	281	282	283	284	285	286	287	288	289
335												
334												
333												
332												
331												
330												
329												
328												

4522 B.P. 0

4523 B.P. 0

0 0 0
0 0 0
0 0 0

4100 3
COPWOOD

4200 3
MT. CON

4400 3
MT. CON

299 290 291 292 293 294 295 296 297 298 299 300

336



1234



54437
B4568

335

334

333

332

331

330

329

328

M-27
4500
MT CON

278 279 280 281 282 283 284 285 286 287 288 289

336												
335												
334												
333												
332												
331												
330												
329												
328												

45228.P.9

452308.8

4100 3
4200 3
4400 3
MITCON N CON

STEWARD 4500-12

289 290 291 292 293 294 295 296 297 298 299 300

336



CASPER



04437WZ

D1888K

335

334

333

332

331

330

329

328

M-27
4500
MT.CON

278 279 280 281 282 283 284 285 286 287 288 289

336												
335												
334												
333												
332												
331												
330												
329												
328												

4622 R 9 24

4623 BR 9

4100 3
DEWATER N

4200 3
MT. CON

4400 3 DO 3
MT. CON N CON

STEWARD 4500-11

289 290 291 292 293 294 295 296 297 298 299 300

336



335

334

333

332

331

330

329

328

M-27
4500
MT. CON

336	278	279	280	281	282	283	284	285	286	287	288	289
335												
334												
333												
332												
331												
330												
329												
328												

4522 B.R. 9
7

4512 B.R. 9

100
100
100

4100 3
DEWABR N

4200 3
MT. CON. 100

4400 3 DO 3
MT. CON. 100

STEWARD 4500-10

290 291 292 293 294 295 296 297 298 299 300

336
335
334
333
332
331
330
329
328



M-27
4500
MT.CON

278 279 280 281 282 283 284 285 286 287 288 289

336

335

334

333

332

331

330

329

328

4522 B.R.

4523 B.R. 0

4524 B.R.
4525 B.R.
4526 B.R.

4100 3
DEWABR N
4200 3
MT. CON
4400 3 DO 3
MT. CON

STEWARD 4500-9

289 290 291 292 293 294 295 296 297 298 299 300

336
335
334
333
332
331
330
329
328



M-27
4500
MT.CON

278 279 280 281 282 283 284 285 286 287 288 289

336												
335												
334												
333												
332												
331												
330												
329												
328												

457282 0
7

457304 0

457304 0
457304 0
457304 0

4100 3
DEWABR N

4200 3
MT. CON

4400 3 DO 3
MT. CON N CON

STEWARD 4500-8

299 300 301 302 303 304 305 306 307 308 309 310

336

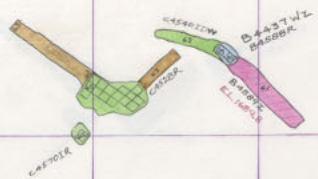

335

334

333

332

331

330

329

328

M-27
4500
MT. CON

378 279 280 281 282 283 284 285 286 287 288 289

336											
335											
334											
333											
332											
331											
330											
329											

4572 BR 0

4523 DL 0

4524
4525
4526

4100 3
4200 3
4400 3 DO 3
MT CON 3
MT CON 3
MT CON 3

STEWARD 4500-7

289 290 291 292 293 294 295 296 297 298 299

333

335

334

333

332

331

330

329

333

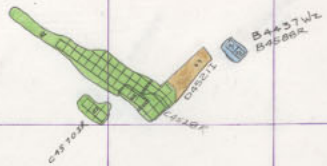

B4437WZ
B4468R

M-27
4300
MT. CON

336 278 279 280 281 282 283 284 285 286 287 288 289

335

334

333

332

331

330

329

328

45225R. 9
%

45235R. 0

2.400
100
2100 R.

4100 3
4200 3
4400 3
MT. CON
MT. CON
MT. CON

STEWARD 4500-6

290 291 292 293 294 295 296 297 298 299 300

336
335
334
333
332
331
330
329
328

CF707X
L-628 R
B-425712
BARBER

M-27
4500
MT.CON

336 278 279 280 281 282 283 284 285 286 287 288 289

335

334

333

332

331

330

329

45278 R.

452388 ●

EXC
MILE

4100 3
4200 3
4400 3
MT. CON

STEWARD 4500-5

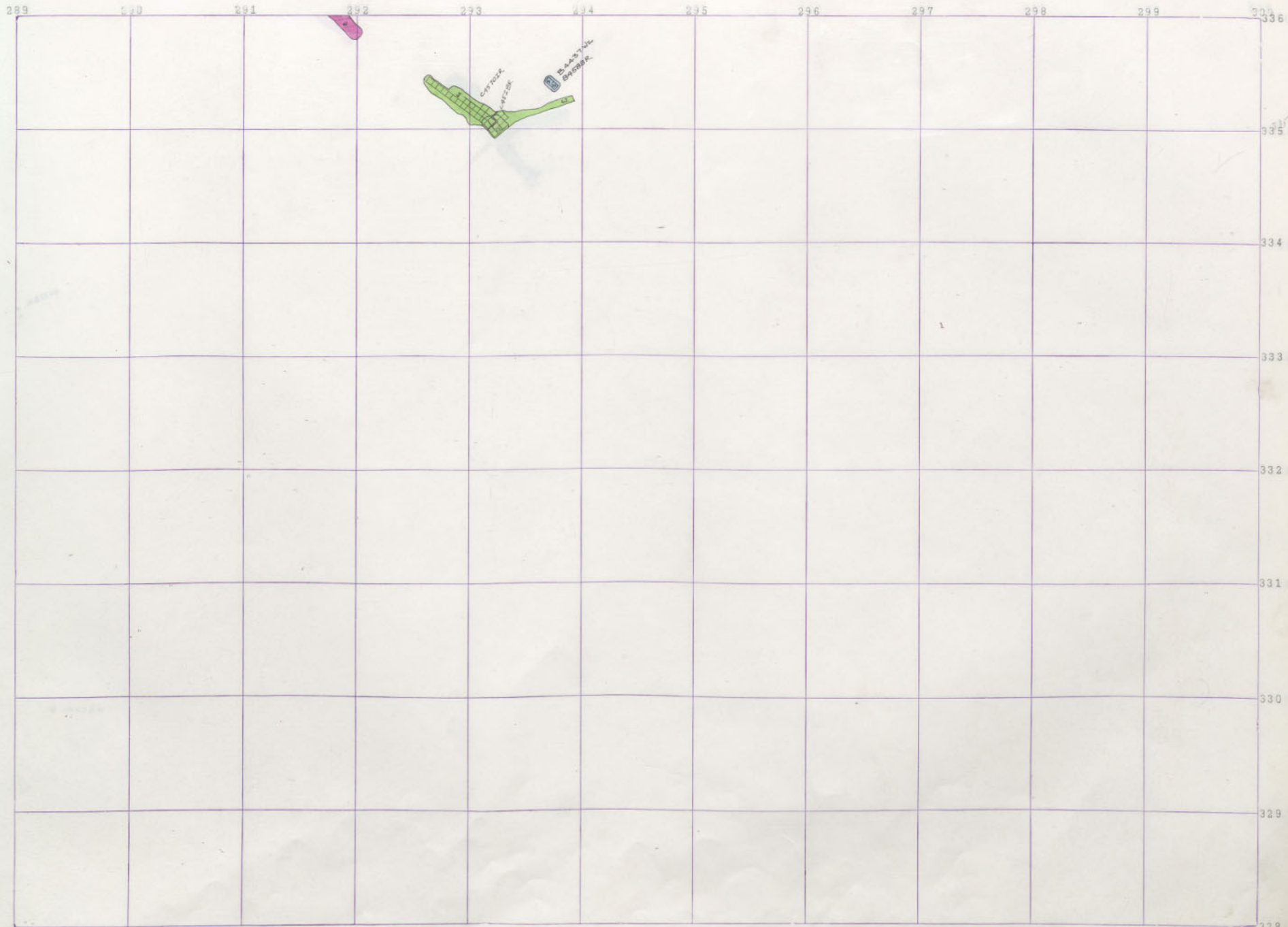

335 278 279 280 281 282 283 284 285 286 287 288 289

335

334

333

332

331

330

329

328

45228 R. 0

45238 A. 0

45238 R. 0

4100 3
4200 3
4400 3
MT. CON

STEWARD 4500-4

289 290 291 292 293 294 295 296 297 298 299 300

336
335
334
333
332
331
330
329
328



BAEY J.
BRESER.

L-4267 J

L-4268

336 278 279 280 281 282 283 284 285 286 287 288 289

335

334

333

332

331

330

329

328

STEWARD 4500-3



4522 B.R. 9

4523 B.R. 6

4524 B.R. 10

4100 3
4200 3
4400 3
MT. CON. N. CON. S. CON. W. CON. E. CON.

289 290 291 292 293 294 295 296 297 298 299 300

336
335
334
333
332
331
330
329
328

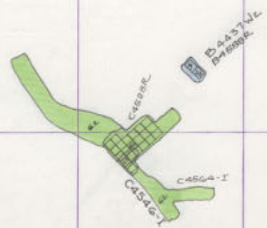

335 278 279 280 281 282 283 284 285 286 287 288 289

335

334

333

332

331

330

329

328



4522 R.F.

4523 R.F.

4524 R.F.

4100 3
4200 3
4400 3
MT. CON
MT. CON
MT. CON

STEWARD 4500-2

289 290 291 292 293 294 295 296 297 298 299 300

328
329
330
331
332
333
334
335
336



PLAZA
BARRIO

CALLE

WATER

M 2
4500
MT. CON

336 278 279 280 281 282 283 284 285 286 287 288 289

335

334

333

332

331

330

329

328



4015.R

05238.0

DWG
ADD
DATE
JULY

4100 3
4200 3
4400 3
MT-CON

STEWARD 4500-1

289 290 291 292 293 294 295 296 297 298 299 300

336
335
334
333
332
331
330
329
328



344-11-1
3428-R

278 279 280 281 282 283 284 285 286 287 288 289

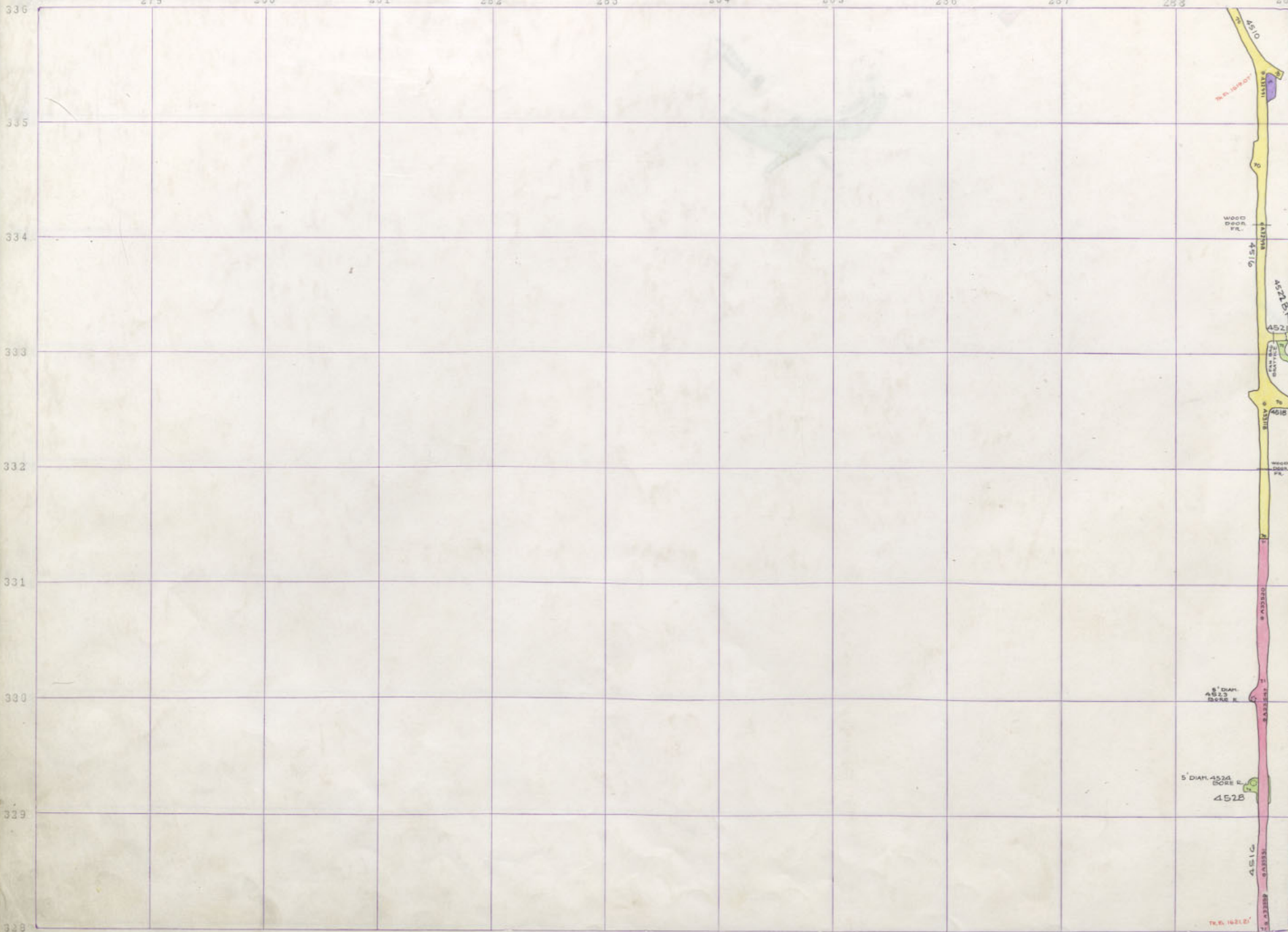

4100 3
DEWABR N

4200 3
MT. CON

4400 3 DO 3
MT. CON

STEWARD 4500 SILL

TR. N. 1421.0'

290 291 292 293 294 295 296 297 298 299 300

335

334

333

332

331

330

329

328



M-27
4500
MT. CON

MT. CON 4500 SILL

4100 3

4200 3
MT-CON

4400 3 DO 3
MT-CON

4500 3
MT-CON

Handwritten notes in red ink on the right margin, including the number 175 at the bottom.

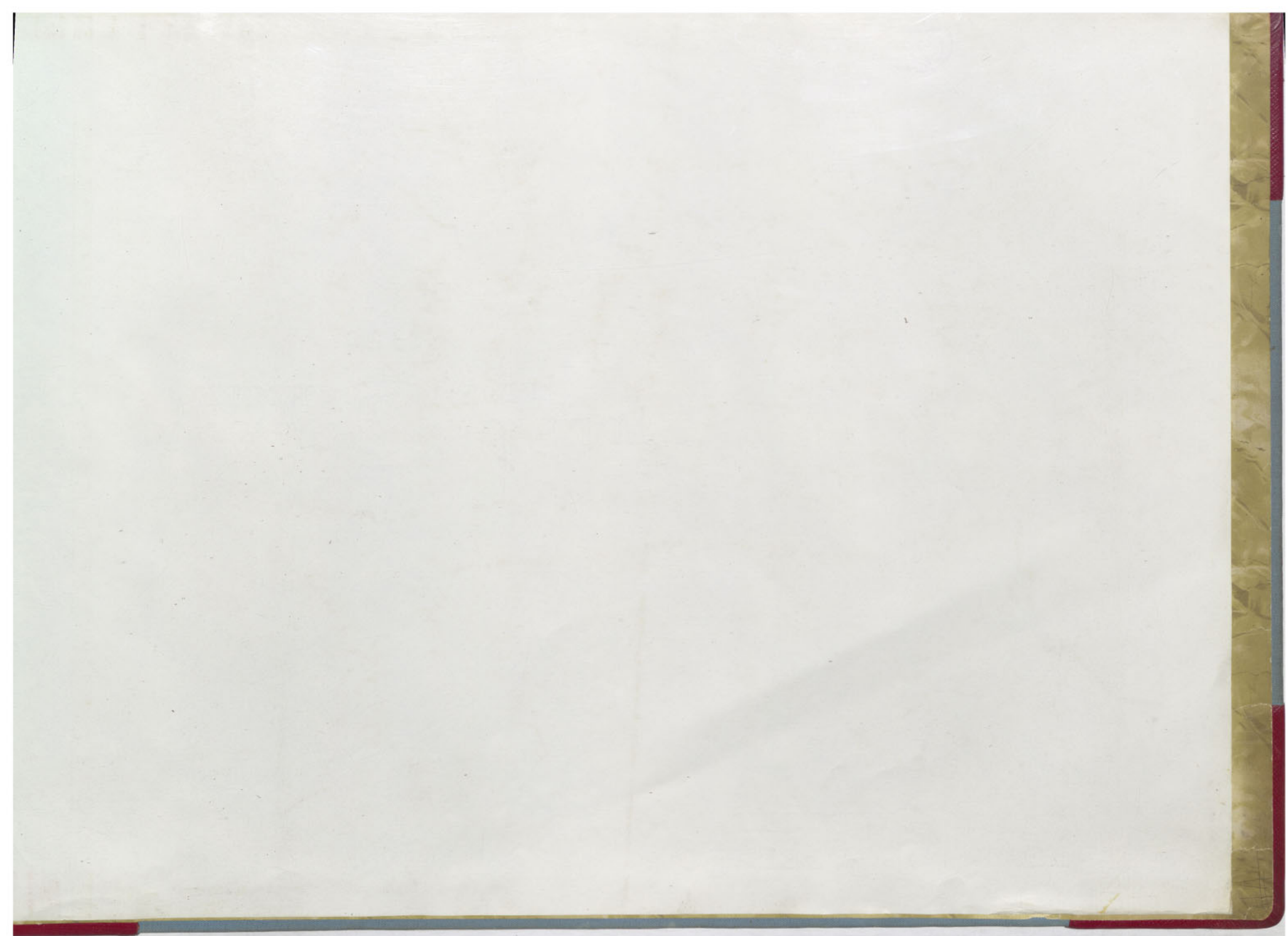

4500 3
MT:CON 2

4400 3 50 3
MT:CON 2 CON 2 MT:CON

4100 3
MT:CON 2

