

ANACONDA

6
10

VOI
2

M
29



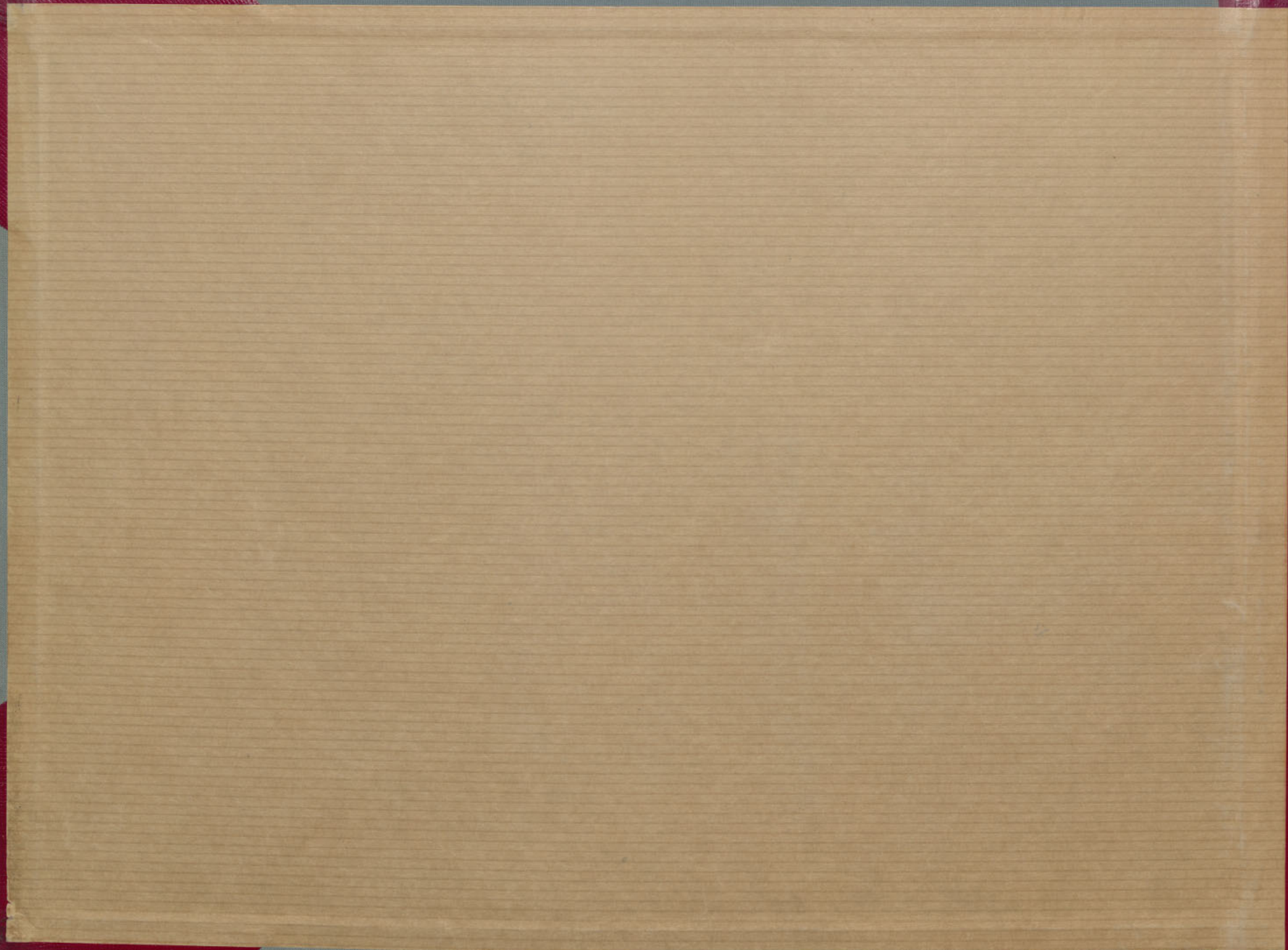

C
7
B
9
C

300
301-2

MINED OUT

BY
BERKELEY PIT

5567 LEVEL 12/1/80

311 312 313 314 315 316 317 318 319 320 321 322

WATER
TANK
NO. 1

BARGE
NO. 1

BARGE
NO. 2

BARGE
NO. 3

MINED OUT
BY
BERKELEY PIT

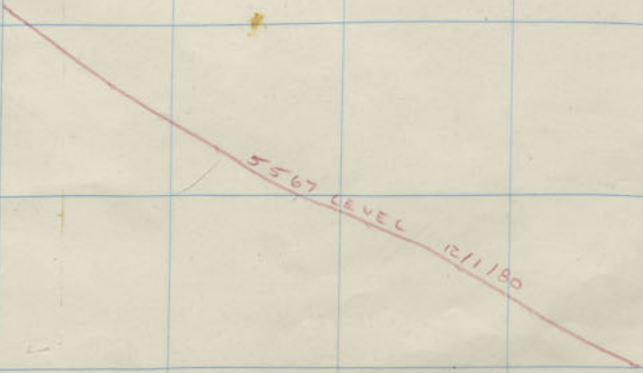

300 301 302 303 304 305 306 307 308 309 310 311

45
10
200-18

TWO LEVELS
IN
TUNNEL

MINED OUT
BY
BERKELEY PIT

5567 LEVEL 12/1/80

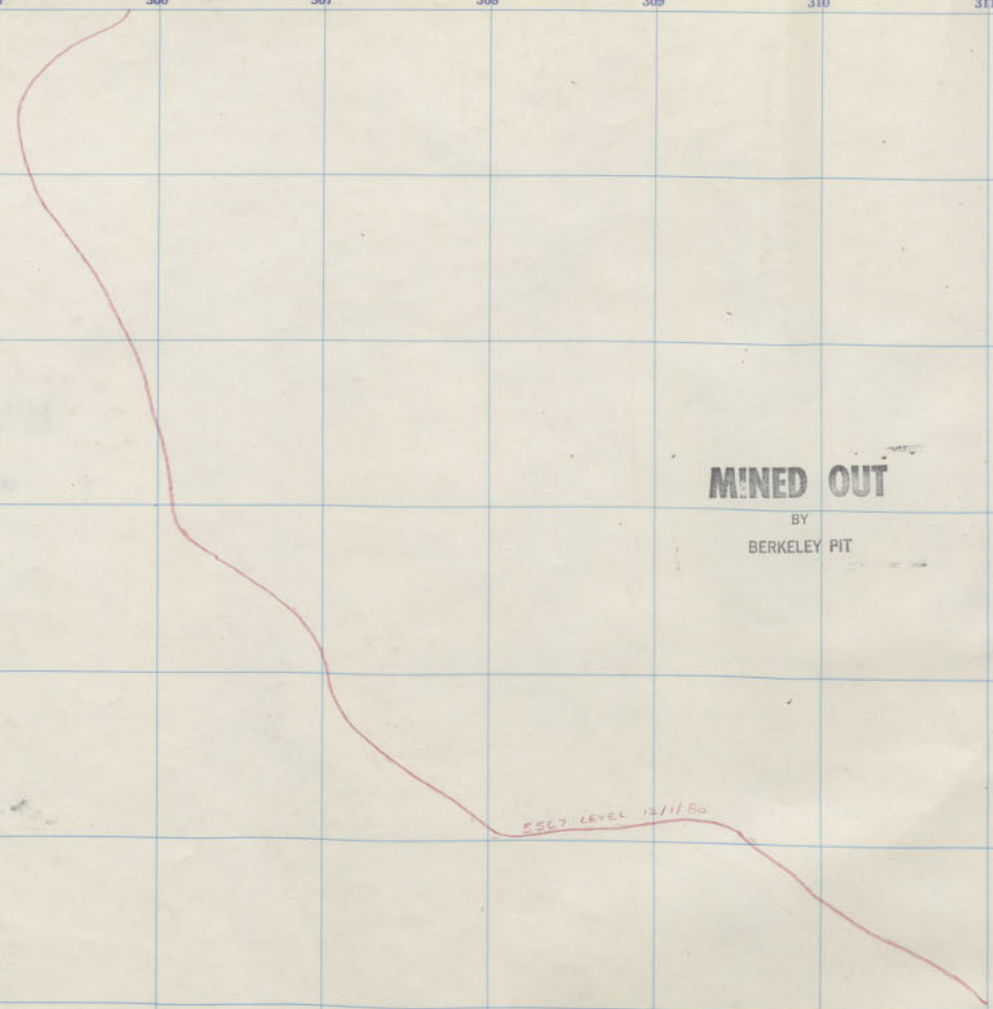

311 312 313 314 315 316 317 318 319 320 321 322

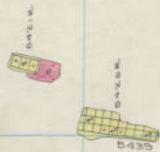

Blank

MINED OUT

BY
BERKELEY PIT

STGT LEVEL. 12/1/80

300 301 302 303 304 305 306 307 308 309 310 311

Parrot 300 Sill
the first the second
the third

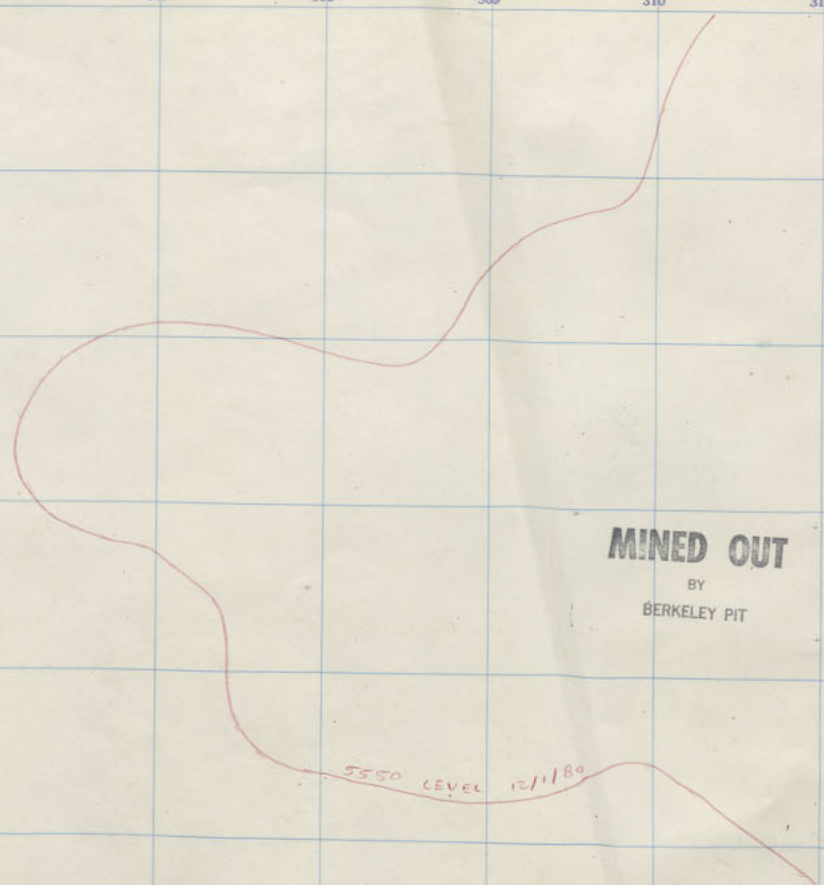

MINED OUT
BY
BERKELEY PIT

NO OTHER
REMARKS

Parrot	300-Sill-	55+3
Colusa Parrot	400-12	55+3
Moonlight	400-20	
Never Sweat	600-12	

311 312 313 314 315 316 317 318 319 320 321 322

8476
B-700
B-700
B-700

B-700
B-700

B-700
B-700

MINED OUT
BY
BERKELEY PIT

See book 1
Blank

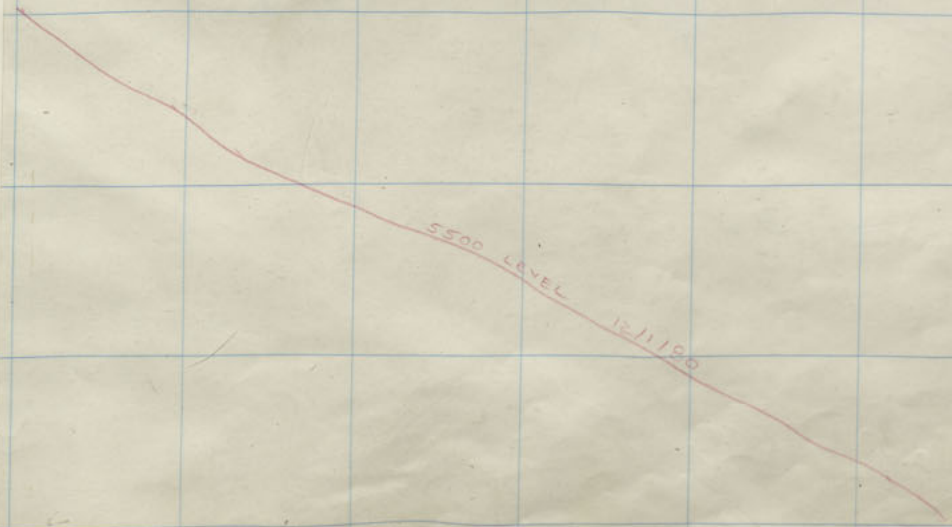

5500 LEVEL
12/1/90

335
334
333
332
331
330
329
328

300 301 302 303 304 305 306 307 308 309 310 311

Colusa Parrott Shaft

Ramsdell Parrott Shaft

Bellona Shaft

Moonlight Shaft

MINED OUT
BY
BERKELEY PIT

5550 LEVEL
12/180

Never Sweat - 600 - 11th Fl
Colusa Parrott - 400 - 11th Fl
Moonlight - 400 - 19th Fl
Ramsdell Parrott 400 4th Fl

Parrott 400-13

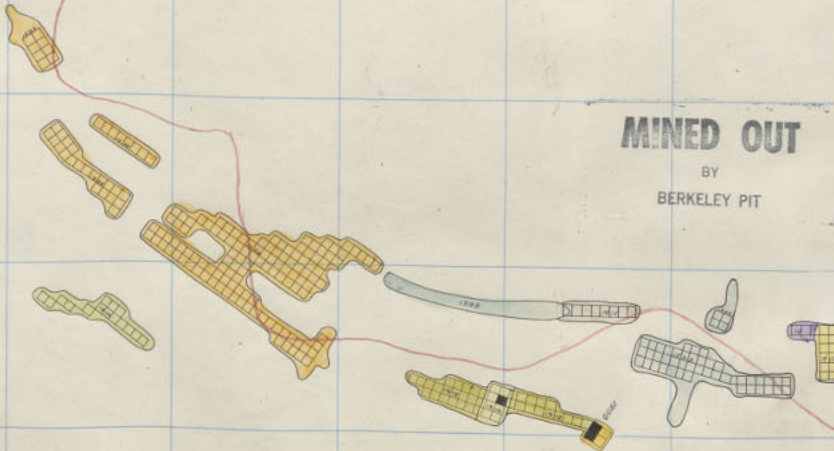

MINED OUT
BY
BERKELEY PIT

MINED OUT
BY
BERKELEY PIT

MINED OUT
BY
BERKELEY PIT

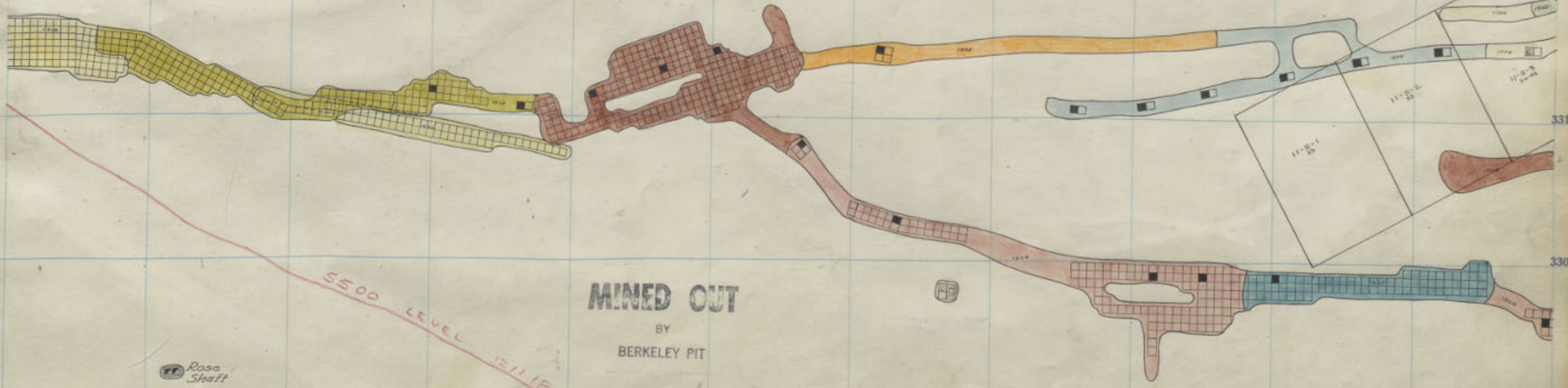

Rose Shaft

South Shaft

No 7 Shaft

South Shaft

Anaconda	600	11 th Floor
St. Lawrence	400	11 th

300 301 302 303 304 305 306 307 308 309 310 311



Colusa Parrott Shaft

Ramsdell Parrott Shaft

Balfora Shaft

Moonlight Shaft



MINED OUT
BY
BERKELEY PIT

Never Sweat - 600 - 10th Fl
Colusa Parrott - 400 - 10th Fl
Moonlight - 400 - 18th Fl
Ramsdell Parrott - 400 - 3rd Fl

Parrott 400-12

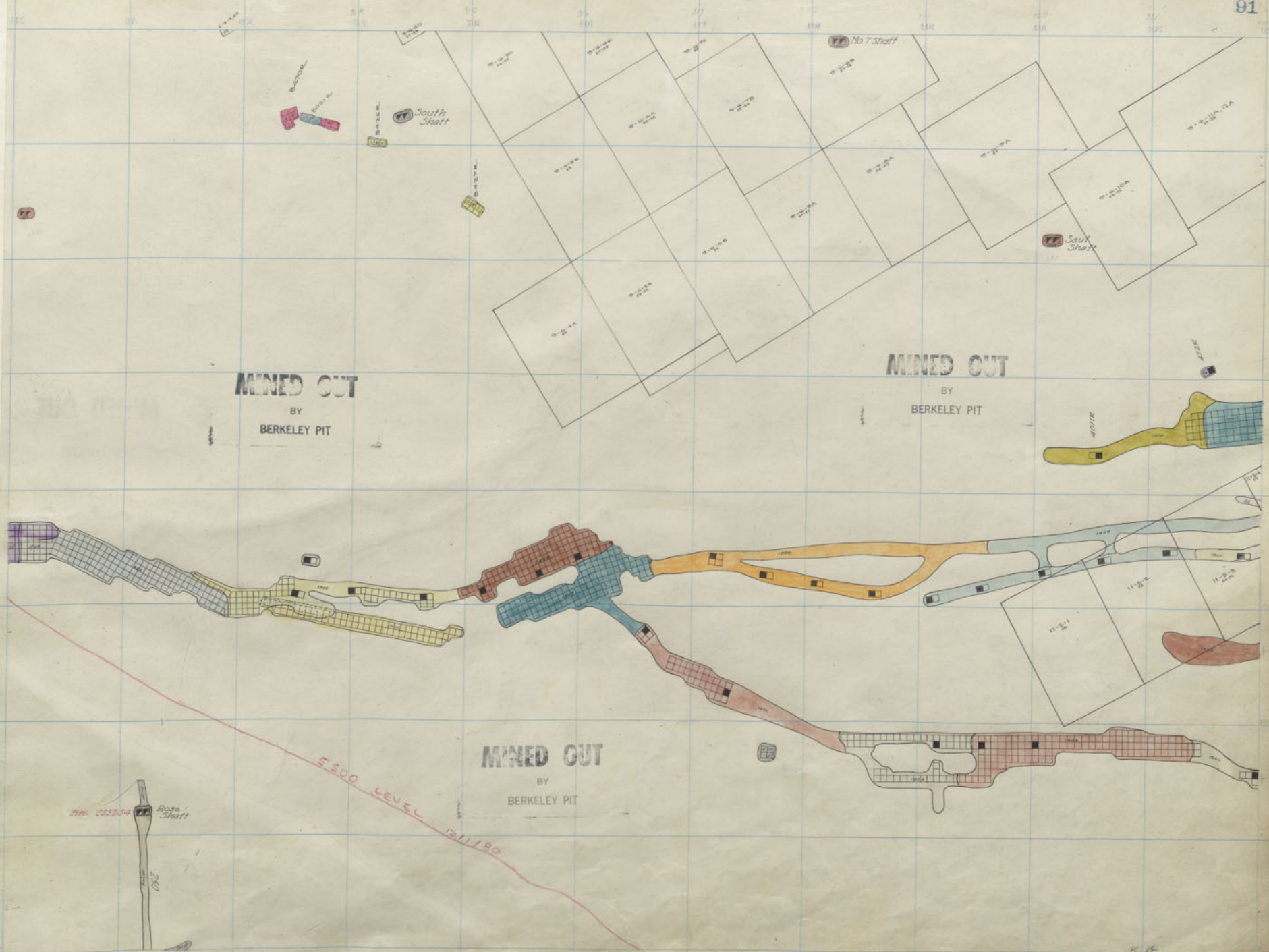

MINED OUT
BY
BERKELEY PIT

MINED OUT
BY
BERKELEY PIT

MINED OUT
BY
BERKELEY PIT

5500 LEVEL

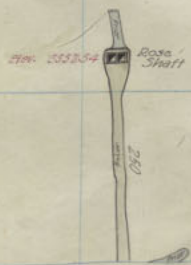

600 Anaconda
400 St Lawrence
K. H.
10th Floor
10

300 301 302 303 304 305 306 307 308 309 310 311

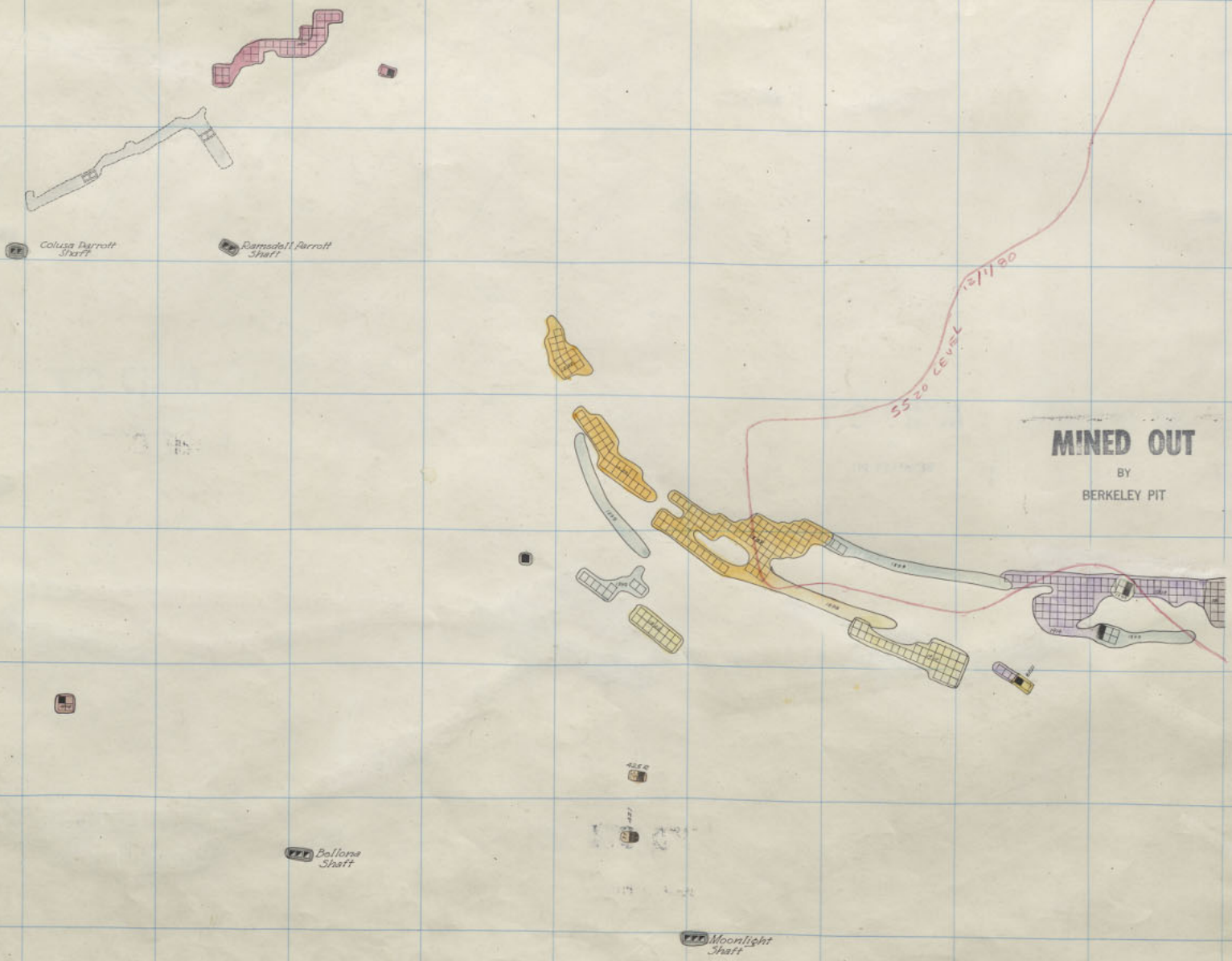

Never Sweat - 600 - 9th Fl
 Colusa Parrott - 400 - 9th Fl
 Moonlight - 400 - 17th Fl
 Ramsdell Parrott - 400 - 2nd Fl

Parrott 400-11

MINED OUT
BY
BERKELEY PIT

MINED OUT
BY
BERKELEY PIT

MINED OUT
BY
BERKELEY PIT

5500 LEVEL

Flora Shift

South Shaft

No 7 Shaft

South Shaft

Anaconda 600
St. Lawrence 400
KB
9th Floor
9

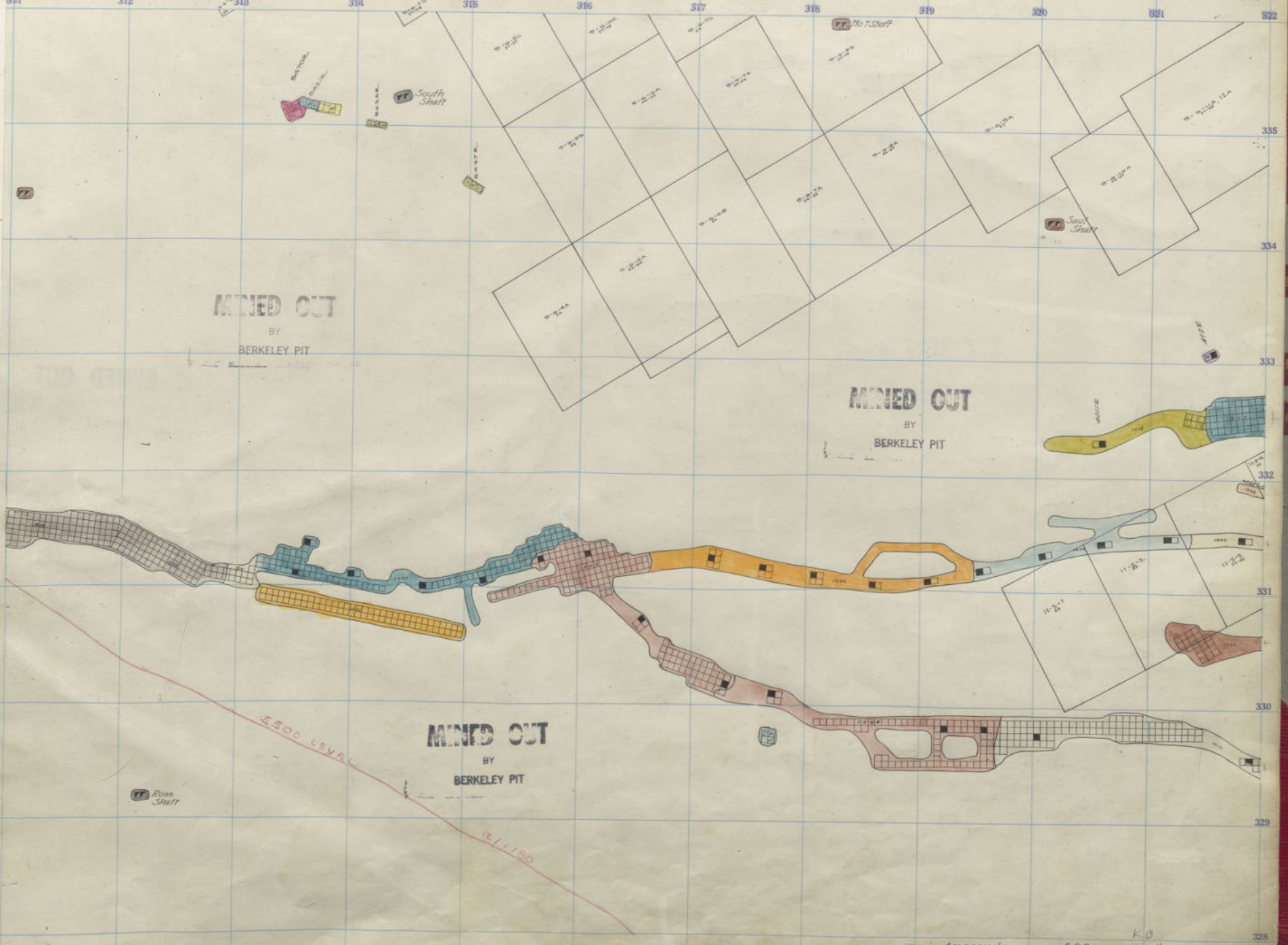

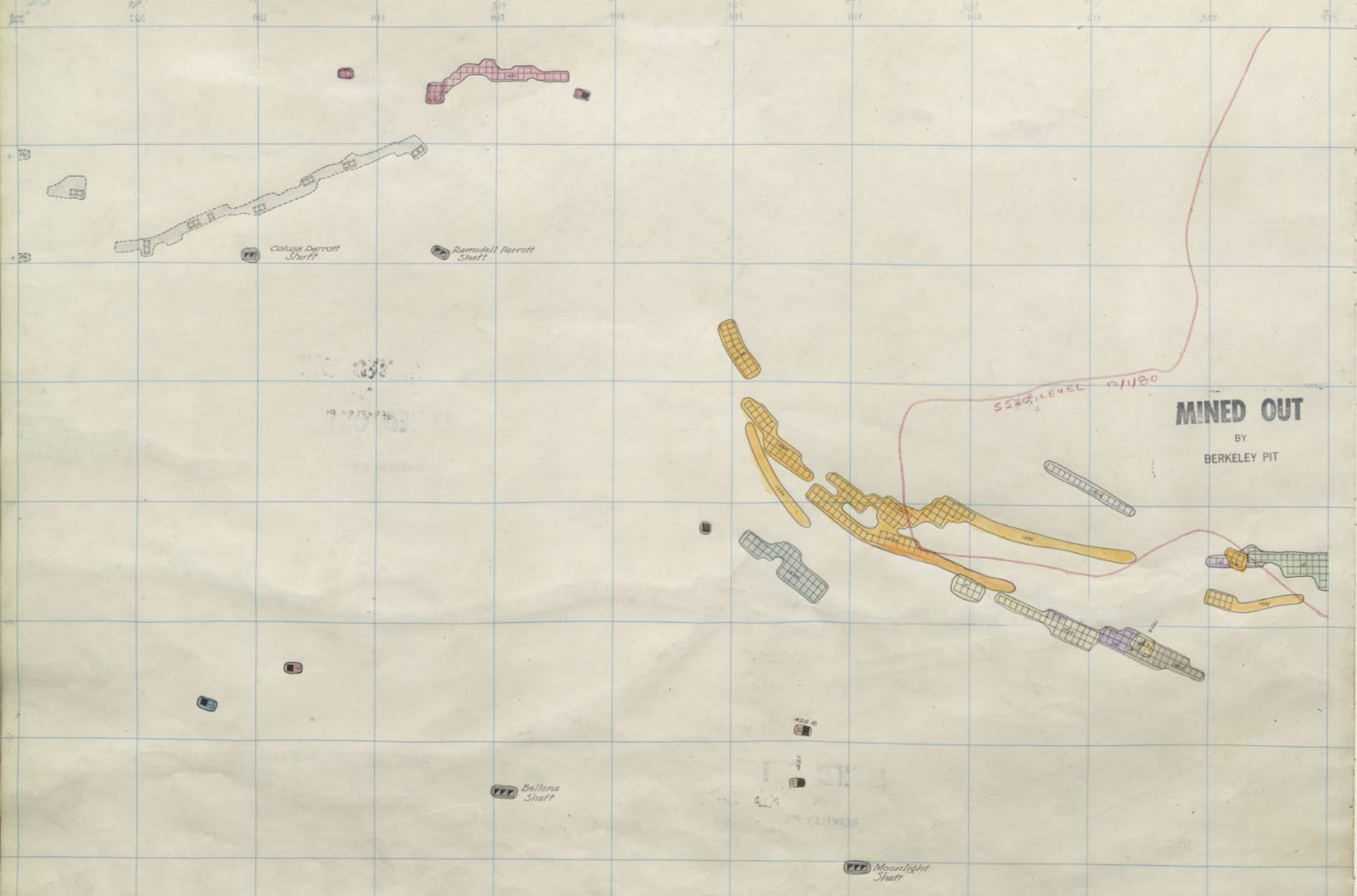

Never Sweat - 600 - 8th F
 Colusa Parrott - 400 - 8th F
 Moonlight - 400 - 16th F
 Ramsdell Parrott - 400 - 1st F

Parrott 400-10

311 312 313 314 315 316 317 318 319 320 321 322

335
334
333
332
331
330
329
328

MINED OUT
BY
BERKELEY PIT

MINED OUT
BY
BERKELEY PIT

MINED OUT
BY
BERKELEY PIT

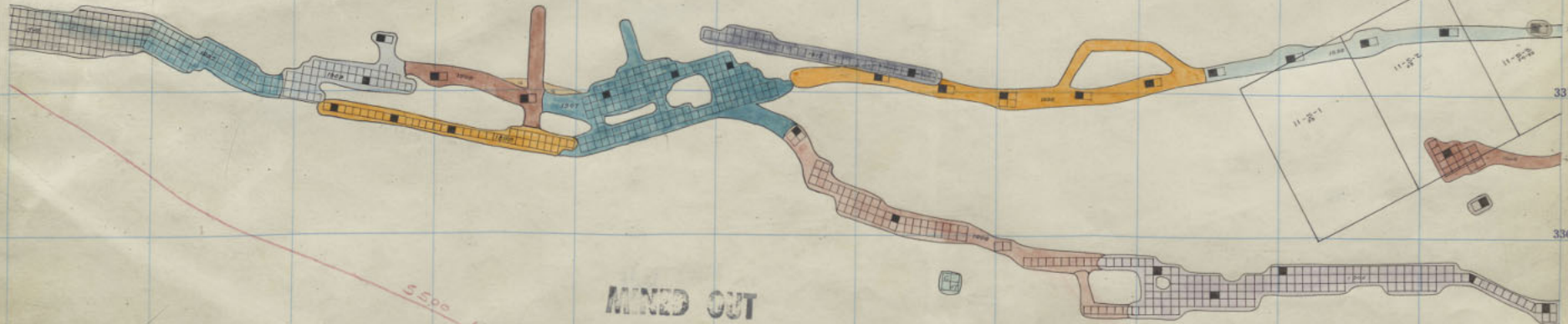
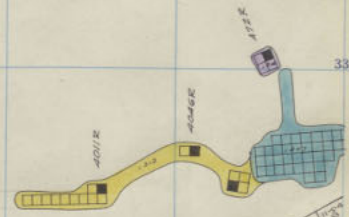
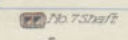
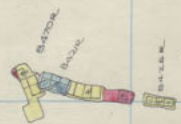

5500 LEVEL
151100

Anaconda 600 8th Floor
St. Lawrence 400 8th Floor

300 301 302 303 304 305 306 307 308 309 310 311



Never Sweat - 600 - 7th Fl
 Colusa Parrott - 400 - 7th Fl
 Moonlight - 400 - 15th Fl
 Ramsdell Parrott 400 Sill

Parrott 400-9

PLA 9520

311 312 313 314 315 316 317 318 319 320 321 322

335

334

333

332

331

330

329

328

MINED OUT
BY
BERKELEY PIT

MINED OUT
BY
BERKELEY PIT

MINED OUT
BY
BERKELEY PIT

5500 LEVEL
1211100

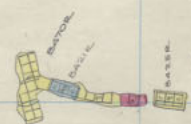

South Shaft

No 7 Shaft

South Shaft

Ross Shaft

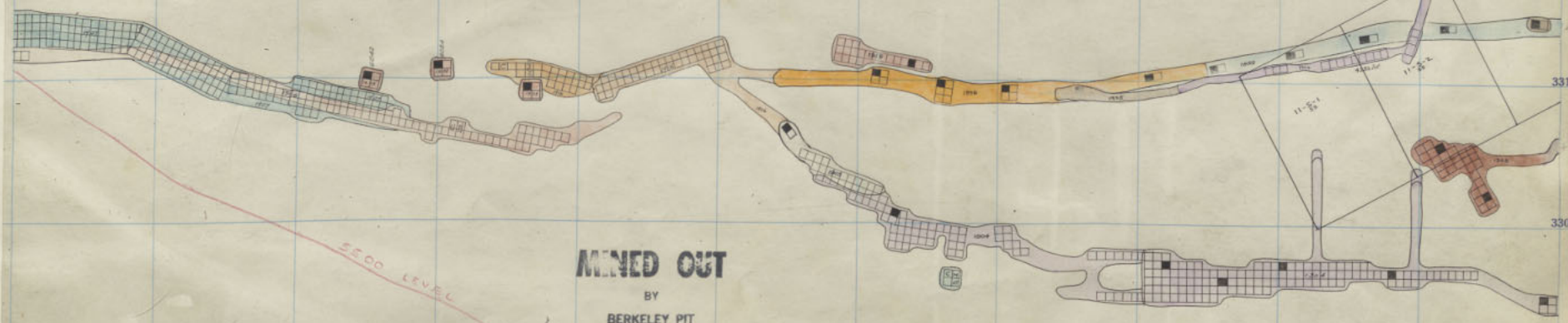

Ansconda 600
St. Lawrence 400
7th floor
7th floor

300 301 302 303 304 305 306 307 308 309 310 311

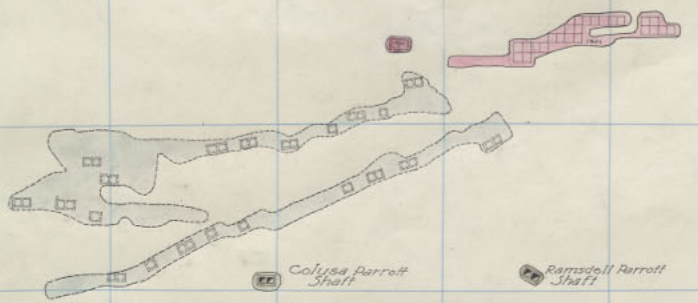

MINED OUT
BY
BERKELEY PIT

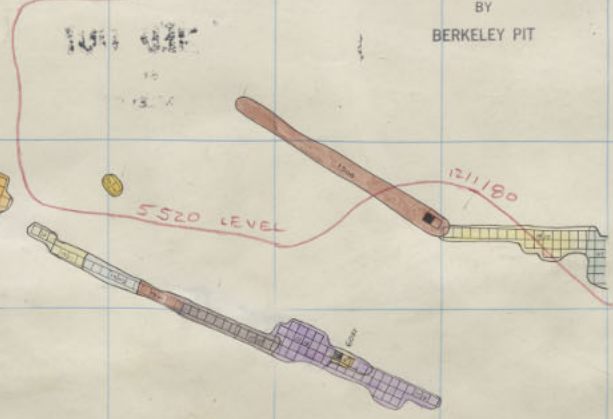

Bellona Shaft

Moonlight Shaft

Never Sweat - 600 - 6th Fl
 Colusa Parrot - 400 - 6th Fl
 Moonlight - 400 - 14th Fl
 Ramsdell Parrott 500 - 10th Fl

Parrott 400-8

311 312 313 314 315 316 317 318 319 320 321 322

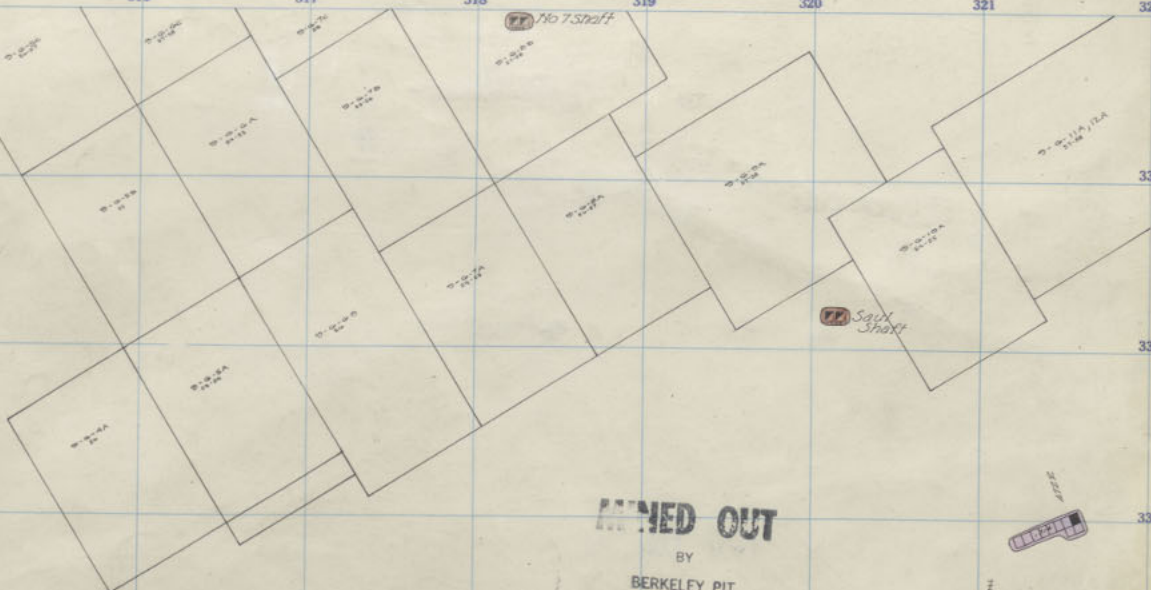
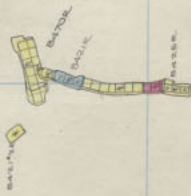

MINED OUT
BY
BERKELEY PIT

MINED OUT
BY
BERKELEY PIT

MINED OUT
BY
BERKELEY PIT

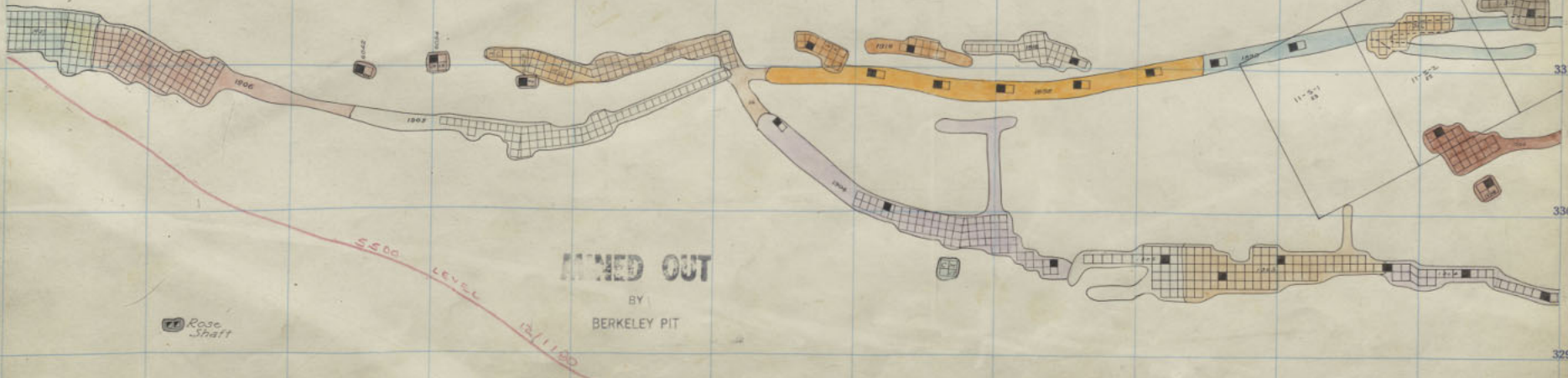

Rose Shaft

Anaconda 600
St. Lawrence 400
6th Floor
6th Floor

300 301 302 303 304 305 306 307 308 309 310 311

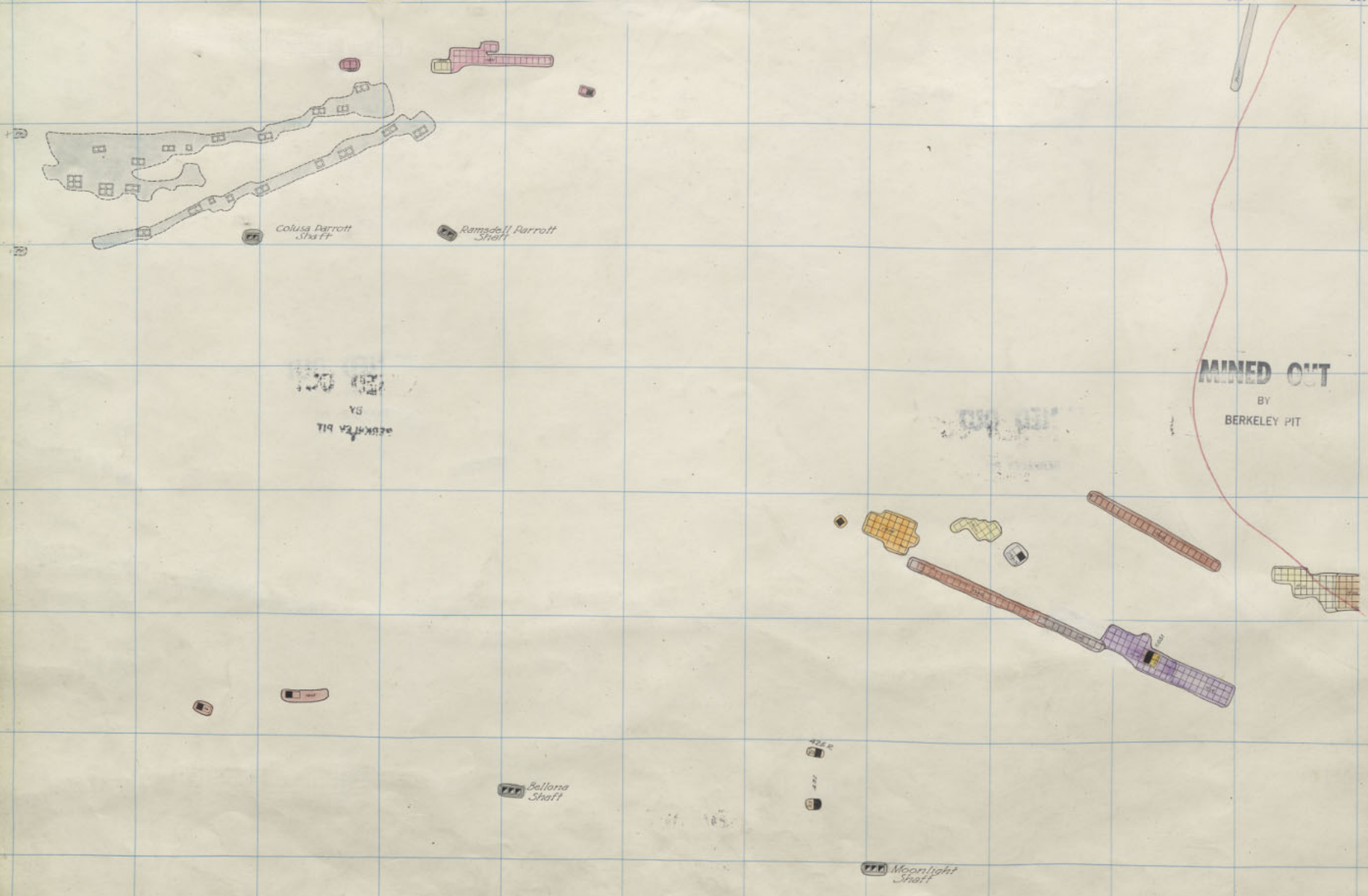

Never Sweat - 600 - 5th Fl
 Colusa Parrott - 400 - 5th Fl
 Moonlight - 400 - 13th Fl
 Ramsdell Parrott - 500 - 9th Fl

Parrott 400-7

Elev 5514'

311 312 313 314 315 316 317 318 319 320 321 322

MINED OUT
BY
BERKELEY PIT

MINED OUT
BY
BERKELEY PIT

MINED OUT
BY
BERKELEY PIT

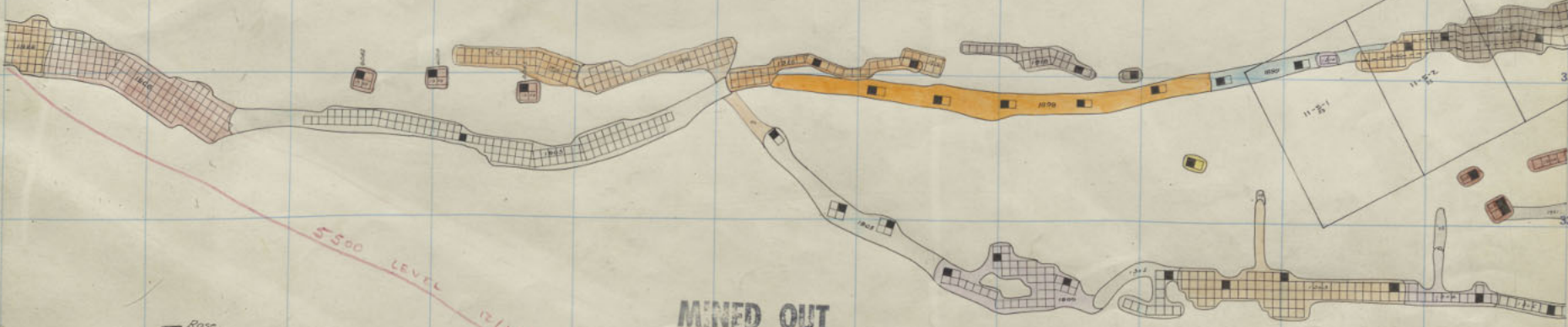
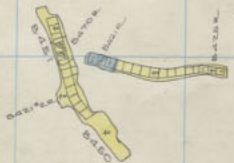

Rose Shaft



Anaconda 600
St. Lawrence 400
5th Floor
5th Floor

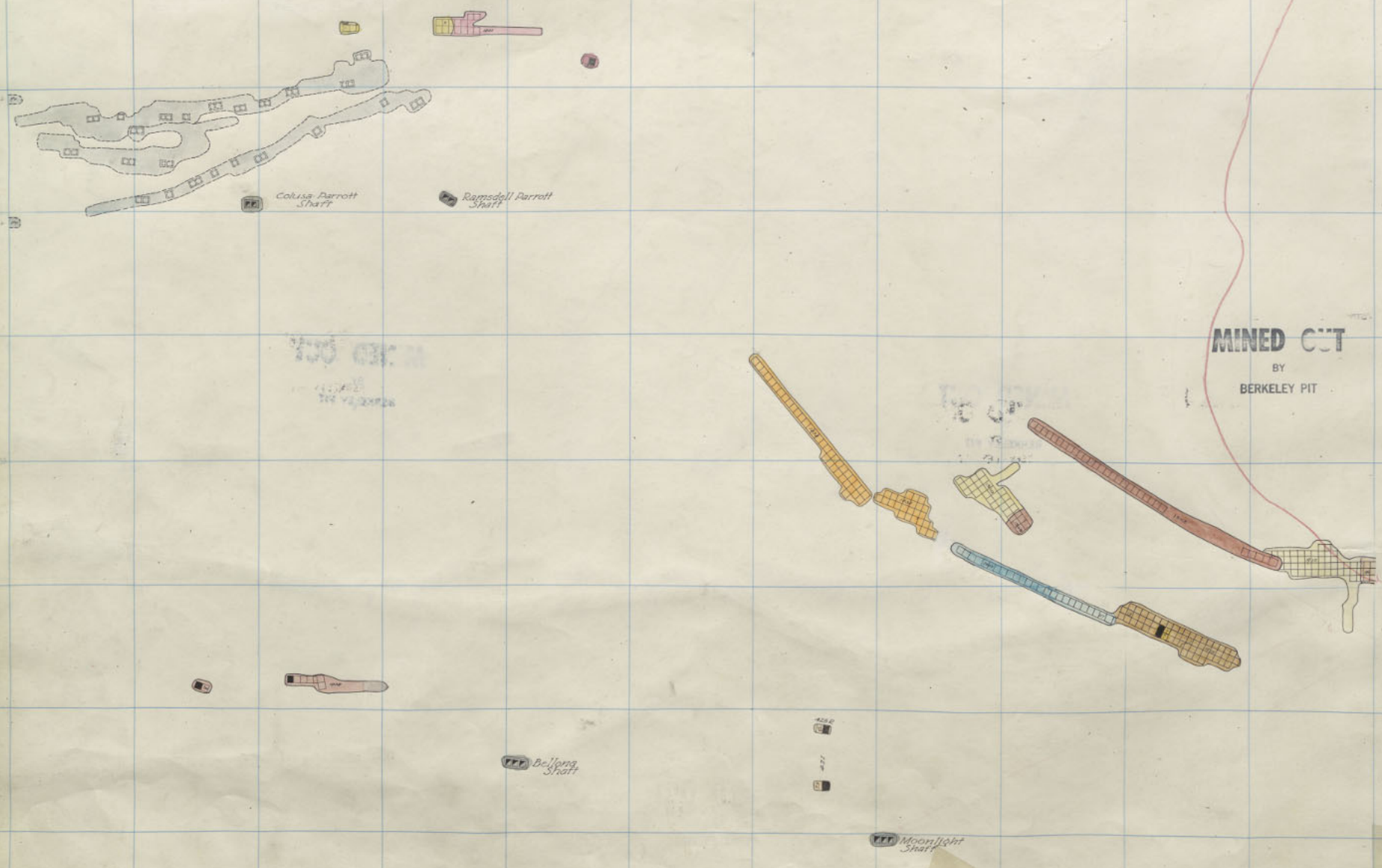

Never Sweat - 600 - 4th Fl
 Colusa Parrott - 400 - 4th Fl
 Moonlight - 400 - 12th Fl
 Ramsdell Parrott - 500 - 8th Fl repeated

Parrott 400-6



MINED OUT
BY
BERKELEY PIT

MINED OUT
BY
BERKELEY PIT

MINED OUT
BY
BERKELEY PIT

Rose Shaft

Ansconda 600 4th Floor
St. Lawrence 400 4th Floor

300 301 302 303 304 305 306 307 308 309 310 311

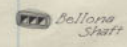
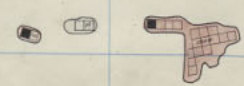
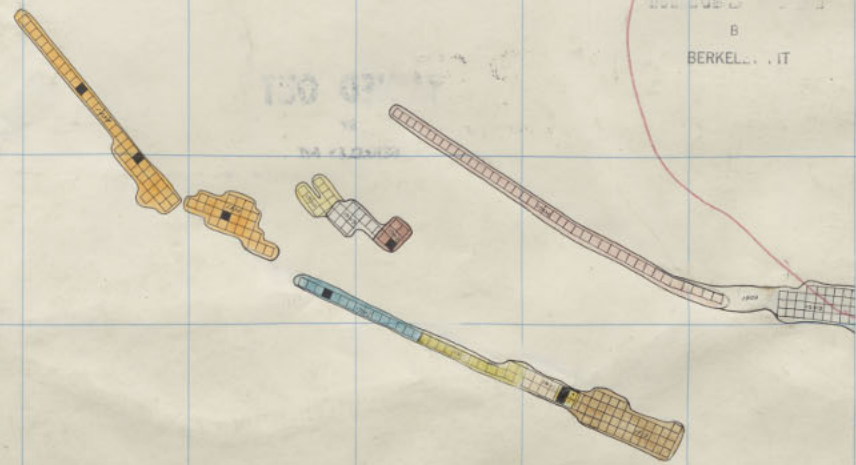
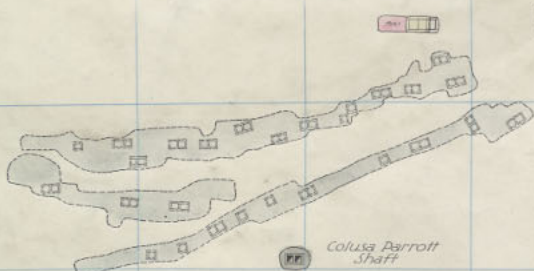

Never Sweat - 600 - 3rd Fl
 Colusa Parrot - 400 - 3rd Fl
 Moonlight - 400 - 11th Fl
 Ramsdell Parrott 500 8th Fl - Elev. 2264'

Parrott 400-5

311 312 313 314 315 316 317 318 319 320 321 322



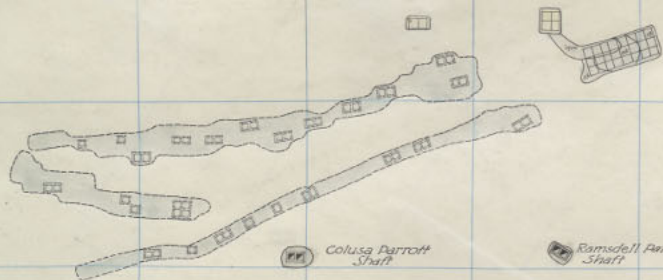

Colusa Parrott Shaft

Ramsdell Parrott Shaft

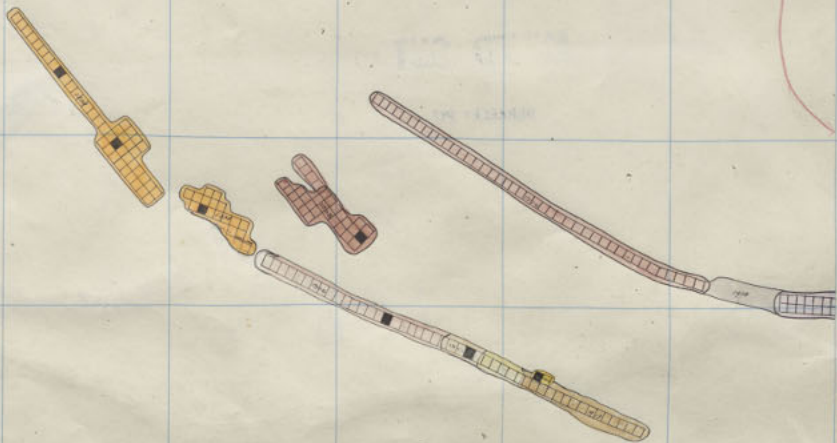

Bellona Shaft

Moonlight Shaft

Never Sweat 600-2nd Fl
 Colusa Parrott 400-2nd Fl
 Moonlight 400-10th Fl
 Ramsdell Parrott 500-7th Fl

Parrott 400-4



Anaconda 600
 St. Lawrence 400
 2nd Floor
 2nd Floor

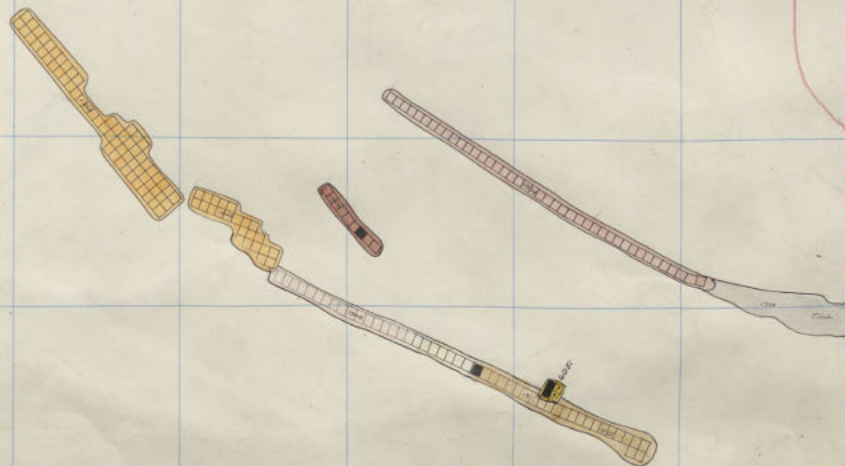

Never Sweat - 600 - 1st Fl
 Colusa Parrott - 400 - 1st Fl
 Moonlight - 400 - 9th Fl
 Ramsdell Parrott 500 - 6th Fl

Parrott 400-3

- ELEV 5451

311 312 313 314 315 316 317 318 319 320 321 322

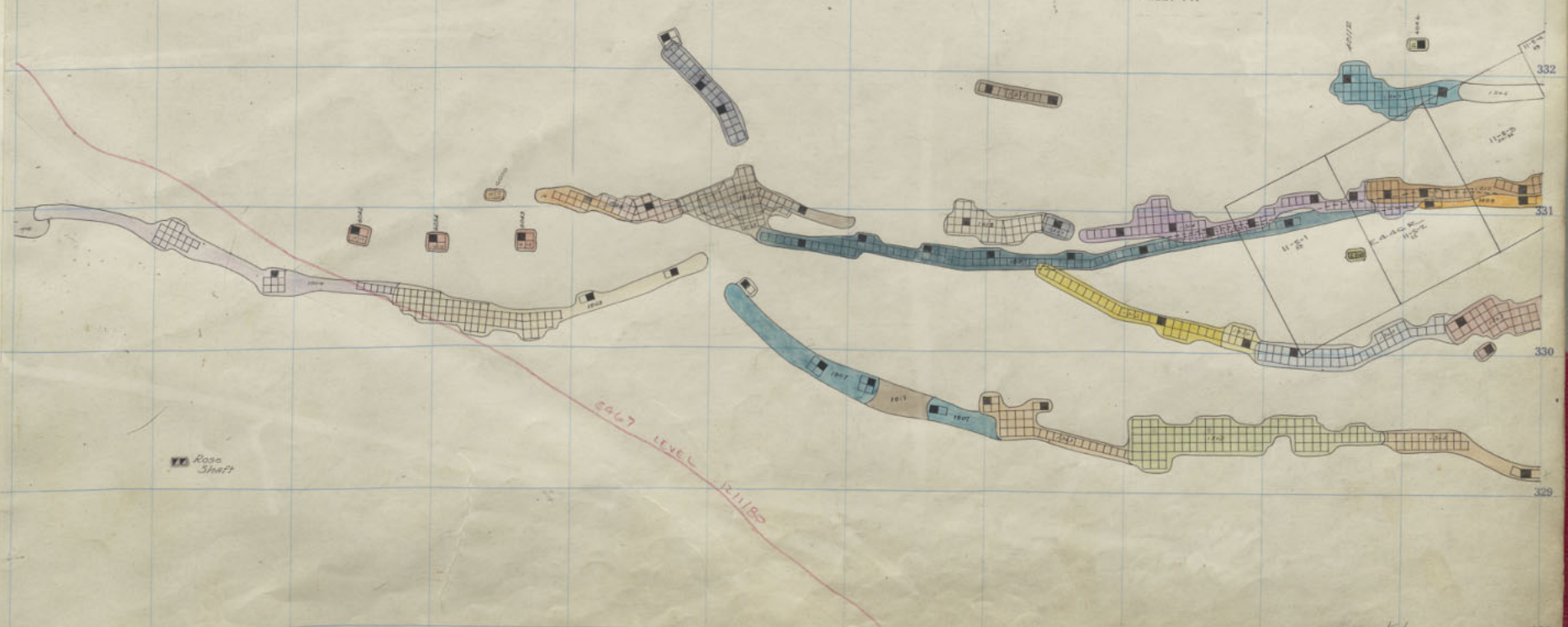

Anaconda 600
 St Lawrence 400
 K6
 1st Floor
 1st Floor



Never Sweat - 600 - S11
 Colusa Parrott - 400 - S11
 Moonlight - 400 - 8th F1
 Ramsdell Parrott - 500 - 5th F1
 Parrott - 400 - 2nd "

311 312 313 314 315 316 317 318 319 320 321 322



MINED OUT BY BERKELEY PIT

MINED OUT BY BERKELEY PIT

KELLEY 500-11

Anacosta St Lawrence

7/11 4-0-5
600 Sill
400 Sill

Blank



311 312 313 314 315 316 317 318 319 320 321 322

335

334

333

332

331

330

329

328

MINED OUT
BY
BERKELEY PIT

5467 LEVEL
R. 1180

E 6000

Blank

FOR L. & G. 7th 100-1, 2, 3, 4TH FLOOR
KELLEY BLDG

 Colusa Parrot
Shaft

 Ramsdell Parrot
Shaft

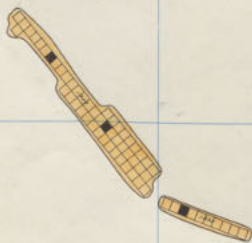

311 312 313 314 315 316 317 318 319 320 321 322

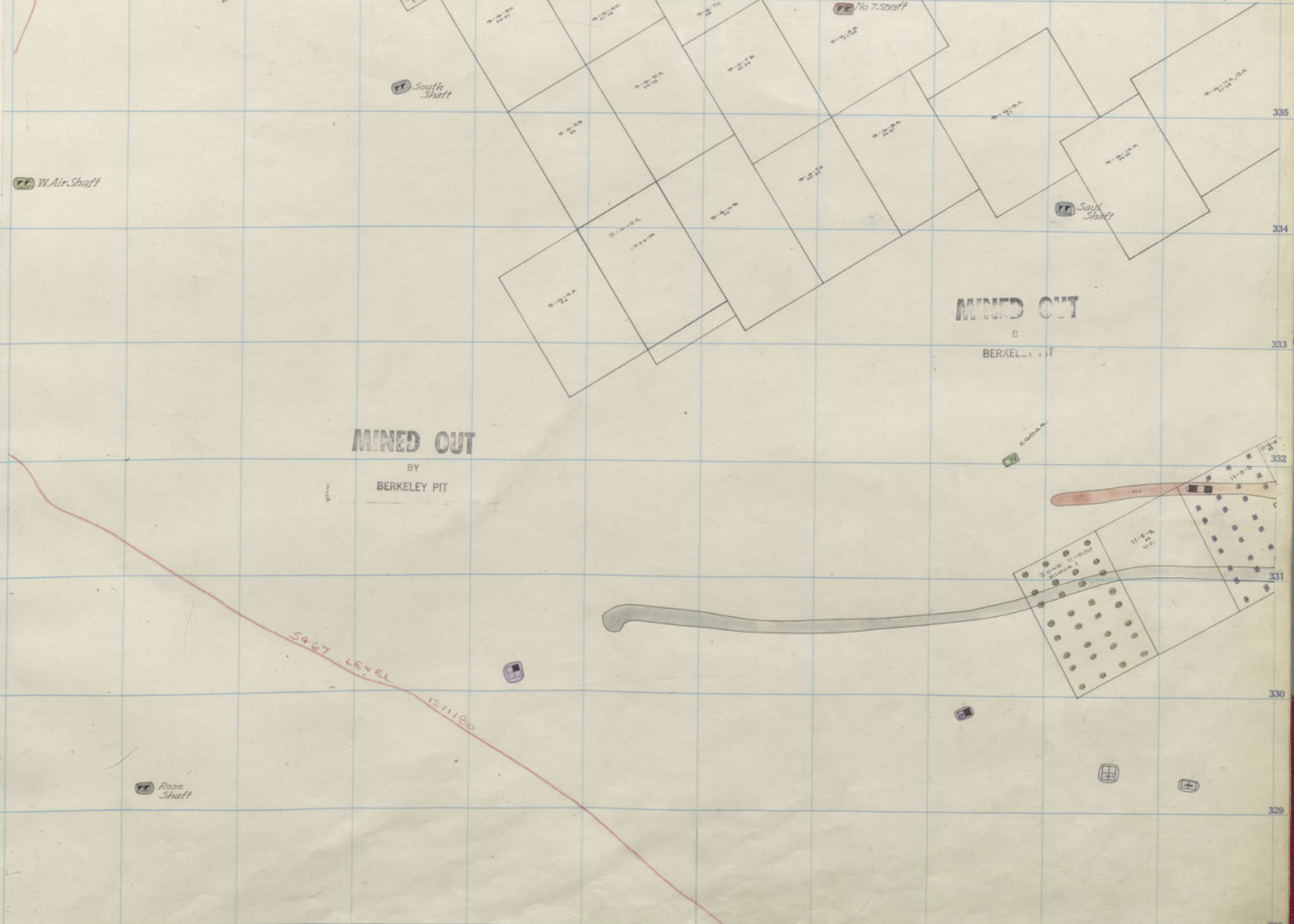

St. Lawrence 500 12th Floor - 600 27th Floor
 KELLEY " 10 (Kelley & Co. all)

Colusa Parrot
Shaft

Ramsdell Parrot
Shaft

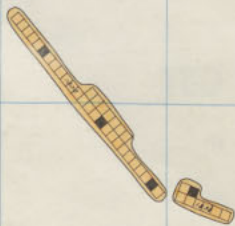

311 312 313 314 315 316 317 318 319 320 321 322

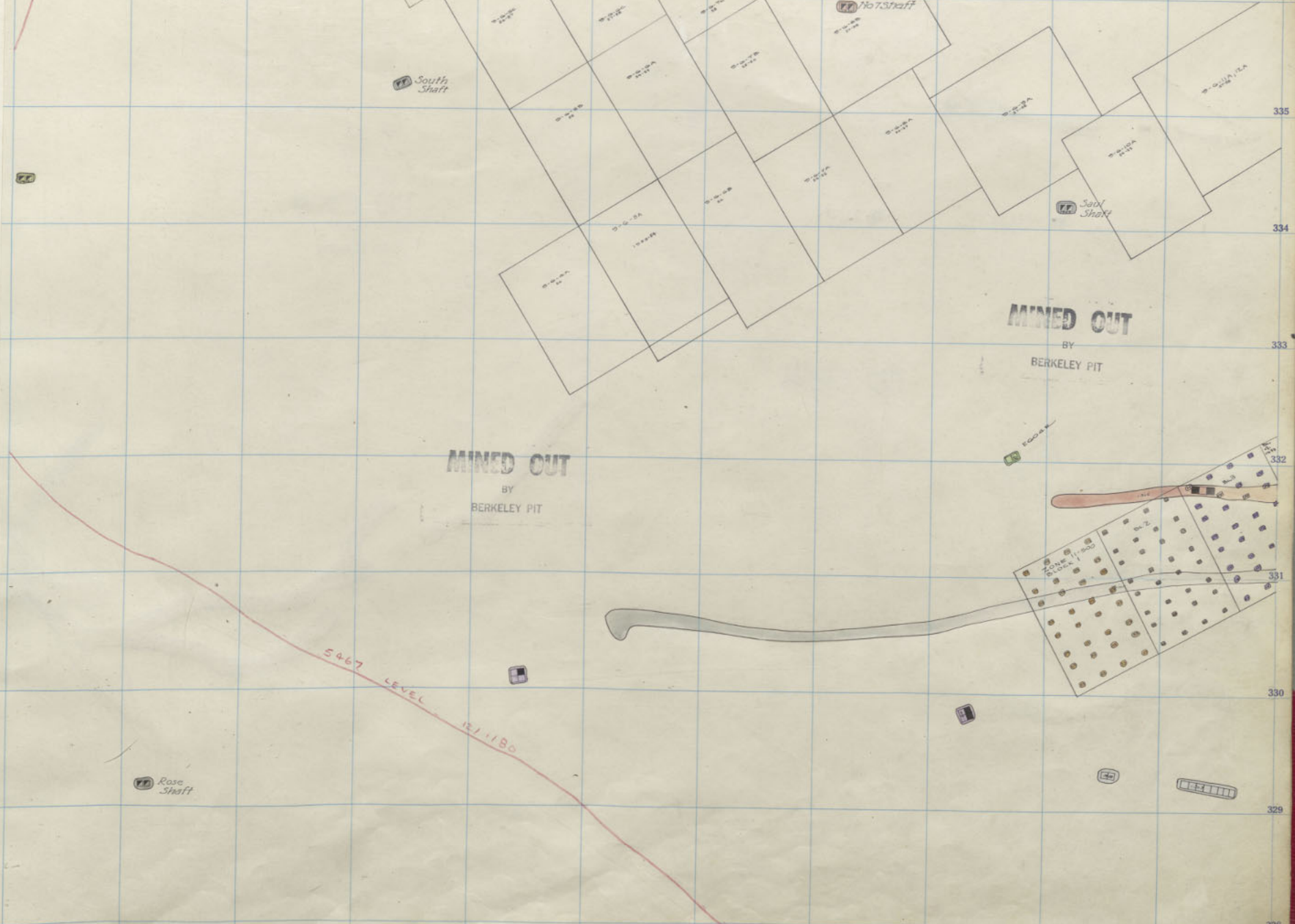

MINED OUT
BY
BERKELEY PIT

MINED OUT
BY
BERKELEY PIT

5467 LEVEL
121-180

St. Lawrence KELLEY 500 11th Floor - 600 26th Floor
9



Colusa Parrot
Shaft

Ramsdell
Shaft

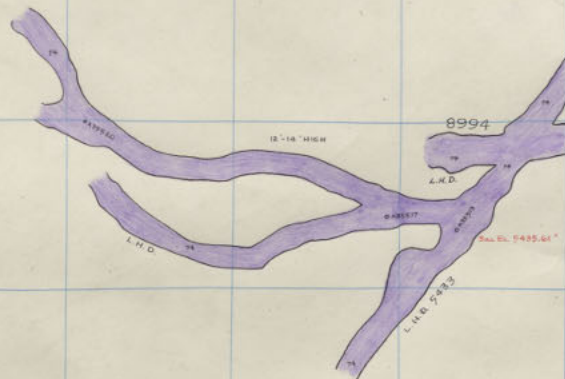
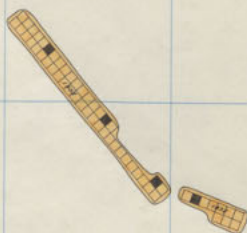

Never Sweat - 700 - 13th Fl
Colusa Parrott - 500 - 13th Fl
Moonlight - 400 - 7th Fl
Ramsdell Parrott - 500 - 2nd Fl

L.H.D. 5433

ELEV. 2861'

311 312 313 314 315 316 317 318 319 320 321 322

MINED OUT

BY
BERKELEY PIT

MINED OUT

BY
BERKELEY PIT

NOTES
KELLEY & LND ELEV.
DO NOT CORRELATE TO
AND V. ST. LAW. ELEV.
PLEASE ADVISE ACCORDINGLY



5433. LEVEL
12/1/86

Rose Shaft

South Shaft

South Shaft

No 7 Shaft

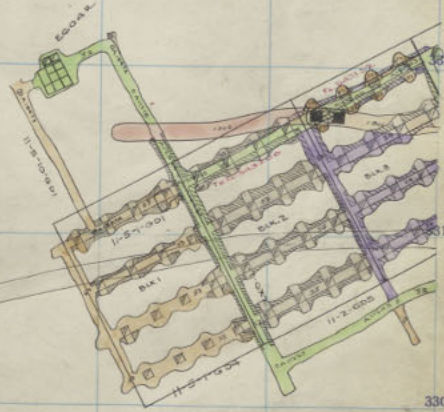

KELLEY 500 - 8 (Cont'd) Anaconda 700 13th Floor - 800 26th Floor
St. Lawrence 500 10th Floor - 600 25th Floor



Colusa Parrot Shaft

Ramsdell Parrot Shaft

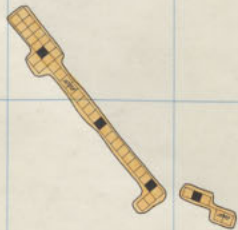

Bellona Shaft

450

Moonlight Shaft

Never Sweat - 700 - 12th Fl
 Colusa Parrott - 500 - 12th Fl
 Moonlight - 400 - 6th Fl
 Ramsdell Parrott - 500 - 1st Fl

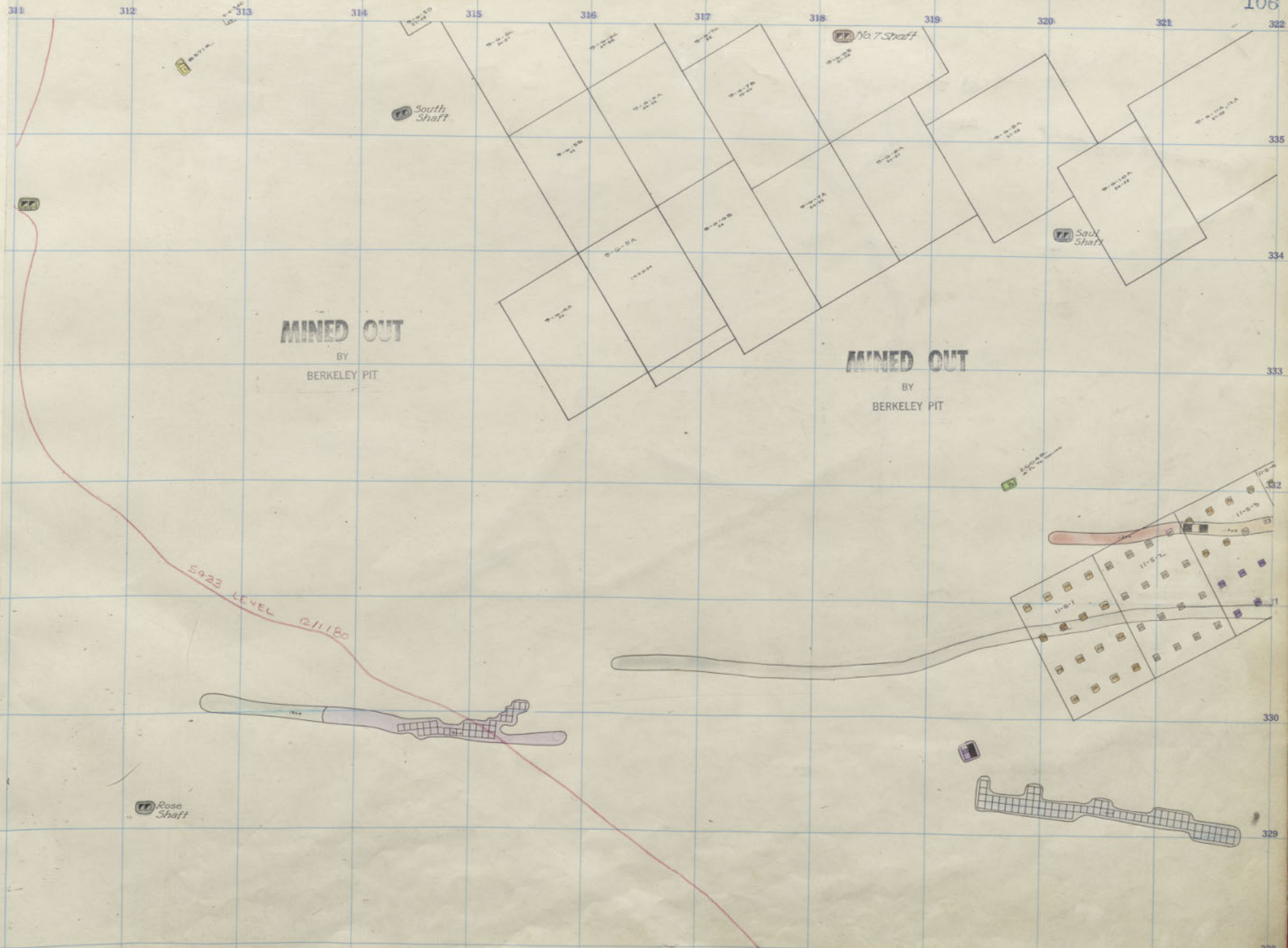

MINED OUT
BY
BERKELEY PIT

MINED OUT
BY
BERKELEY PIT

S423 LEVEL 12/1/80

Rose Shaft

South Shaft

No. 7 Shaft

Saul Shaft

Plan 5429'

KELLEY 500 - 7 (600-2)

Anascondi 700 12th Floor - 800 25th Floor
 St. Lawrence 500 9th Floor - 600 24th Floor



Never Swept 700-11th Fl
 Colusa Parrott 500-11th Fl
 Moonlight 400-5th Fl
 Ramsdell Par^t 500-5th Fl.

311 312 313 314 315 316 317 318 319 320 321 322



Early 5432
 KELLEY 500 - 6 (600-20) Anaconda 700 11th floor - 800 24th floor
 St. Lawrence 500 8th floor - 600 23rd floor
 10



Colusa Parrott Shaft

Ramsdell Parrott Shaft

First shaft

70'



Bellona Shaft

425'

Moonlight Shaft

425'

Parrott 400 5111
 Never Sweat 700 10th Fl
 Colusa Parrott 500 10th Fl
 Moonlight 400 4th Fl
 Ramsdell Parrott 600 13th Fl



KELLEY 500-5 (600-11) Antconda 700 10th Floor- 800 23rd Floor
 St. Lawrence 500 7th Floor- 600 22nd Floor
 9% also

300 301 302 303 304 305 306 307 308 309 310 311

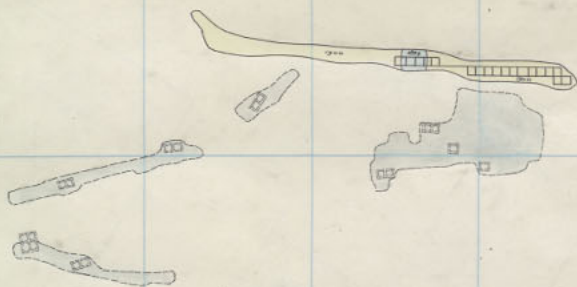

Colusa Parrott
Shaft

Ramsdell Parrot
Shaft

2200



Bellona
Shaft

420 R

Moonlight
Shaft

420

Parrott 500-18th Fl.
Never Sweat - 700-9th Fl.
Colusa Parrott - 500-9th Fl.
Moonlight - 400-3rd Fl.
Ramsdell Parrott - 600-12th Fl.

Exp. 9450'



MINED OUT
BY
BERKELEY PIT

MINED OUT
BY
BERKELEY PIT

5433 LEVEL
12/11/80

ECON

11-S-3

11-S-2

11-S-1

Base Shaft

No 7 Shaft

South Shaft

South Shaft

KELLEY 500 - 4 (100-11)

Anaconda	700	9 th Floor - 800	22 nd Floor
St. Lawrence	500	6 th Floor - 600	21 st Floor

300 301 302 303 304 305 306 307 308 309 310 311



100

 Colusa Parrott Shaft

 Ramsdell Parrott Shaft

 Bellona Shaft

 400

 Moonlight Shaft

 400

 400

Parrott 500-17th Fl.
 Never Sweat 700-8th Fl.
 Colusa Parrott 500-8th Fl.
 Moonlight 400-2nd Fl.
 Ramsdell Parrott 600-11th Fl.



KELLEY 500 -3 (600-17) Anaconda 700 8th Floor - 800 21st Floor
 St Lawrence 500 5th Floor - 600 20th Floor

300 301 302 303 304 305 306 307 308 309 310 311

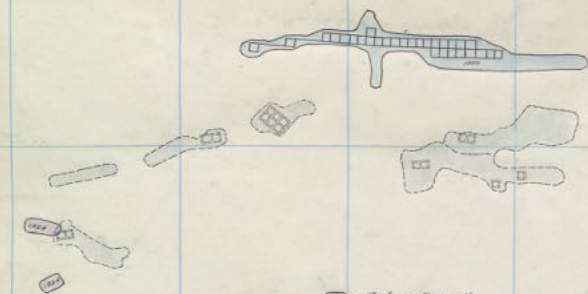

Colusa Parrott Shaft

Ramsdell Parrott Shaft



Bellona Shaft

Moonlight Shaft

Parrott 500-16th Fl.
 Never Sweat 700-7th Fl.
 Colusa Parrott 500-7th Fl.
 Moonlight 400-1st Fl.
 Ramsdell Parrott 600-10th Fl.



MINED OUT
BY
BERKELEY PIT

MINED OUT
BY
BERKELEY PIT

KELLEY 500 - 2 (600-16)
 Anaconda 700 7th Floor - 800 20th Floor
 St. Lawrence 500 4th Floor - 600 19th Floor
 64

300 301 302 303 304 305 306 307 308 309 310 311



Parrott 500-15th Fl.
 Never Sweat 700-6th Fl.; 800-19
 Colusa Parrott 500-6th Fl.
 Moonlight 400-5th Fl.
 Ramsdell Parrott 600-9th Fl.

311 312 313 314 315 316 317 318 319 320 321 322



Elev. 5418' KELLEY 500 - 1 (Level 16) Anaconda 700 6th Floor - 800 13th Floor
 St. Lawrence 500 3rd Floor - 600 18th Floor

300 301 302 303 304 305 306 307 308 309 310 311

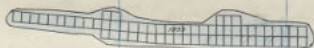

176

Colusa Parrott Shaft

Ramdell Parrott Shaft

Bellona Shaft

Moonlight Shaft

Parrott 500-14th Fl.
 Never Sweat - 700 - 5th Fl. 800-18
 Colusa Parrott - 700 - 22nd Fl.
 500 - 5th Fl.
 Ramdell Parrott 600 - 8th Fl.

Elev. 5405'



Elev. 2111" KELLEY 500 SILL (400-18) Anaconda 700 St. Lawrence 500 5th Floor - 800 18th Floor 2nd Floor - 600 17th Floor

300 301 302 303 304 305 306 307 308 309 310 311



Colusa Parrott Shaft

Ramsdell Parrott Shaft

Bellona Shaft

Moonlight Shaft

Kelley Blau
 Ramsdell Parrott 600 7th Fl.
 Never Sweat 700 4th Fl. 800-17
 Colusa Parrott 700 21st Fl.
 500 4th Fl.
 Moonlight 500-14th
 Parrott 500-13th



MINED OUT
BY
BERKELEY PIT

MINED OUT
BY
BERKELEY PIT

5360 LEVEL R.I.P.D.

Anaconda 700 4th Floor - 800 17th Floor
 St. Lawrence 500 1st Floor - 600 16th Floor
hobby track

Elev. 2880'

300 301 302 303 304 305 306 307 308 309 310 311

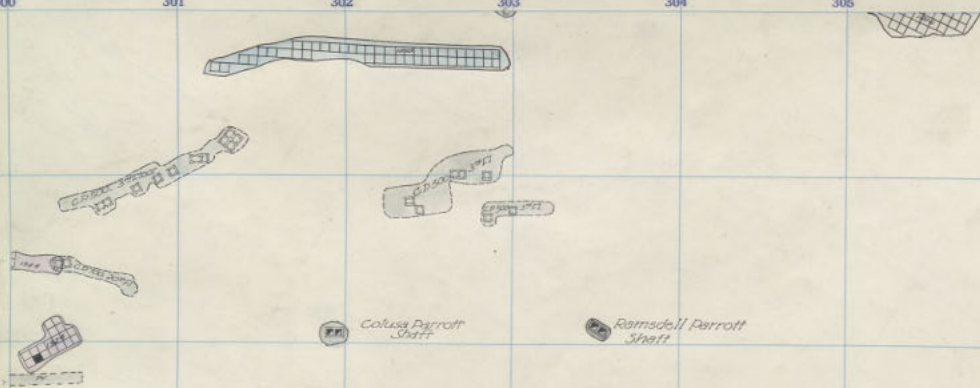

PP Colusa Parrott Shaft

PP Ramsdell Parrott Shaft



PP Bellona Shaft

PP Moonlight Shaft

Kelly Blank
 Parrott 500-12th Fl.
 Never Sweat 700-3rd Fl. 800-16
 Colusa Parrott 700-20th Fl.
 500-3rd Fl.
 Moonlight 500-13th Fl.
 Ramsdell Parrott 600-6th Fl.

311 312 313 314 315 316 317 318 319 320 321 322

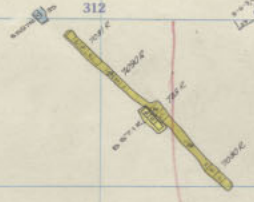

South Shaft

No 7 shaft

South Shaft

MINED OUT
BY
BERKELEY PIT

MINED OUT
BY
BERKELEY PIT

SLOP LEVEL

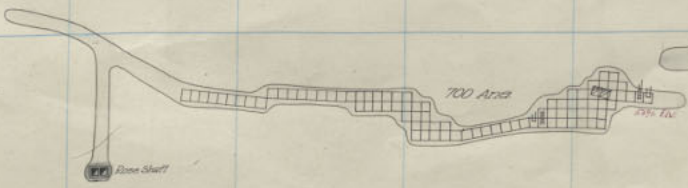

Stone Shaft

700 Area



ELEV. 5267

Anaconda	700	3 rd Floor	- 800	16 th Floor
St. Lawrence	500	Sill	- 600	15 th Floor



Colusa Parrott Shaft

Ramsdell Parrott Shaft



Bellona Shaft

Moonlight Shaft

Kelley Hank
 Parrott 500-11th
 Ramsdell Parrott 600-5th Fl.
 Never Sweat - 700-2nd Fl, 800-15
 Colusa Parrott - 700-10th Fl
 Colusa Parrott - 500-2nd Fl
 Moonlight 500-12th Fl

311 312 313 314 315 316 317 318 319 320 321 322

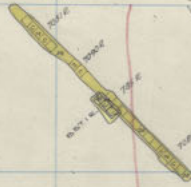

South Shaft

Hot Shaft

South Shaft

MINED OUT
BY
BERKELEY PIT

MINED OUT
BY
BERKELEY PIT

5260 LEVEL

Rose Shaft



Kelly Work
 Anaconda 700 2nd floor - 800 15th Floor
 St Lawrence 600 15th Floor (Half Fl)

Scale 1:250

335

334

333

332

331

330

329

328

300 301 302 303 304 305 306 307 308 309 310 311



Colusa Parrott
Sheet

Ramsdell Parrott
Sheet



Belfrage
Sheet

Moonlight
Sheet

Kelley Blake
 Parrott 500 - 10th Fl.
 Never Swept 700 1st Fl. 800-14
 Colusa Parrott 700 - 18th Fl.
 " 500 - 1st Fl.
 Moonlight 500 - 11th Fl.
 Ramsdell Parrott 600 4th Fl.

311 312 313 314 315 316 317 318 319 320 321 322



South Shaft

No 7 Shaft

Saul Shaft

MINED OUT
BY
BERKELEY PIT

MINED OUT
BY
BERKELEY PIT

5340 LEVEL 12/1/20

Rose Shaft



Wally Wank
 Anaconda 700 1st Floor - 800 14th Floor
 St Lawrence 600 14th Floor

335
334
333
332
331
330
329
328



 Bellona Shaft

 Moonlight Shaft

- Valley Blank
- Parrott 500-9^m Fl.
- Never Sweat 700 Sill 800-13
- Colusa Parrott 700 17th Fl
- Colusa Parrott 500 Sill
- Moonlight 500 10th Fl
- Ramsdell Parrott 600 3rd Fl



Note: Should go to Page 124 of this book.

Note: Should go to Page 123 of this book.

MINED OUT
BY
BERKELEY PIT

MINED OUT
BY
BERKELEY PIT

Anaconda	700	Sill	800	13 th Floor
St. Lawrence	600	13 th Floor		

300 301 302 303 304 305 306 307 308 309 310 311

6

7

Kelly Hank

311 312 313 314 315 316 317 318 319 320 321 322

335

334

333

332

331

330

329

W. H. ...

328

Kelly G. Hank

311 312 313 314 315 316 317 318 319 320 321 322

335

334

333

332

331

330

329

328

Kelley Blank



Colusa Parrott Shaft



Colusa Parrott Shaft

Ramsdell Parrott Shaft



Balfong Shaft



Moonlight Shaft

Kelley Blank
 Part 500-32
 Colusa Parrott 700 16th Fl
 600 7th Fl
 Moonlight 500 9th Fl
 Ramsdell Parrott 600 2nd Fl

311 312 313 314 315 316 317 318 319 320 321 322

335

334

333

332

331

330

329

328

South Shaft

No 7 Shaft

Soul Shaft

Rose Shaft

MINED OUT
BY
BERKELEY PIT

MINED OUT
BY
BERKELEY PIT

5360 LEVEL

12/1/80

5430

5470

Plot 5307

Kelley blank

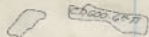

300 301 302 303 304 305 306 307 308 309 310 311

Colusa Parrott
ShaftRimsdell Parrott
ShaftBellona
ShaftMoonlight
Shaft

Kelley blank
 Parrot 500-8th Fl
 Never Sweat 800-13th Fl
 Colusa Parrott 700-15th Fl
 " 600-6th Fl
 Moonlight 500-8th Fl
 " Rimsdell Parrott 600-1st Fl

311 312 313 314 315 316 317 318 319 320 321 322

No 7 Shaft

South Shaft

Saul Shaft

MINED OUT
BY
BERKELEY PIT

MINED OUT
BY
BERKELEY PIT

5360 LEVEL

5311/80

5311/80

ANAC 800-13 is under SILL of South Ledge

not a section in under sill of south ledge

PLAN 9260

Kelley blank



Case Start



166



335

334

333

332

331

330

329

328

300 301 302 303 304 305 306 307 308 309 310 311



Parrot 300-360
 Never Sweat 800-12th Fl
 Colusa Parrott 700-14th Fl
 Moonlight 600-5th Fl
 500-7th Fl
 Parrott Sill 600 Elev 5356.00

311 312 313 314 315 316 317 318 319 320 321 322

335
334

333

332

331

330

329

328

South Shaft

No 7 Shaft

South Shaft

East Shaft

MINED OUT
BY
BERKELEY PIT

MINED OUT
BY
BERKELEY PIT

5320 LEVEL
P11180



KELLEY 600 - 13

Amazonda 800
St Lawrence 600
12th Floor
12th Floor

Plan 5354

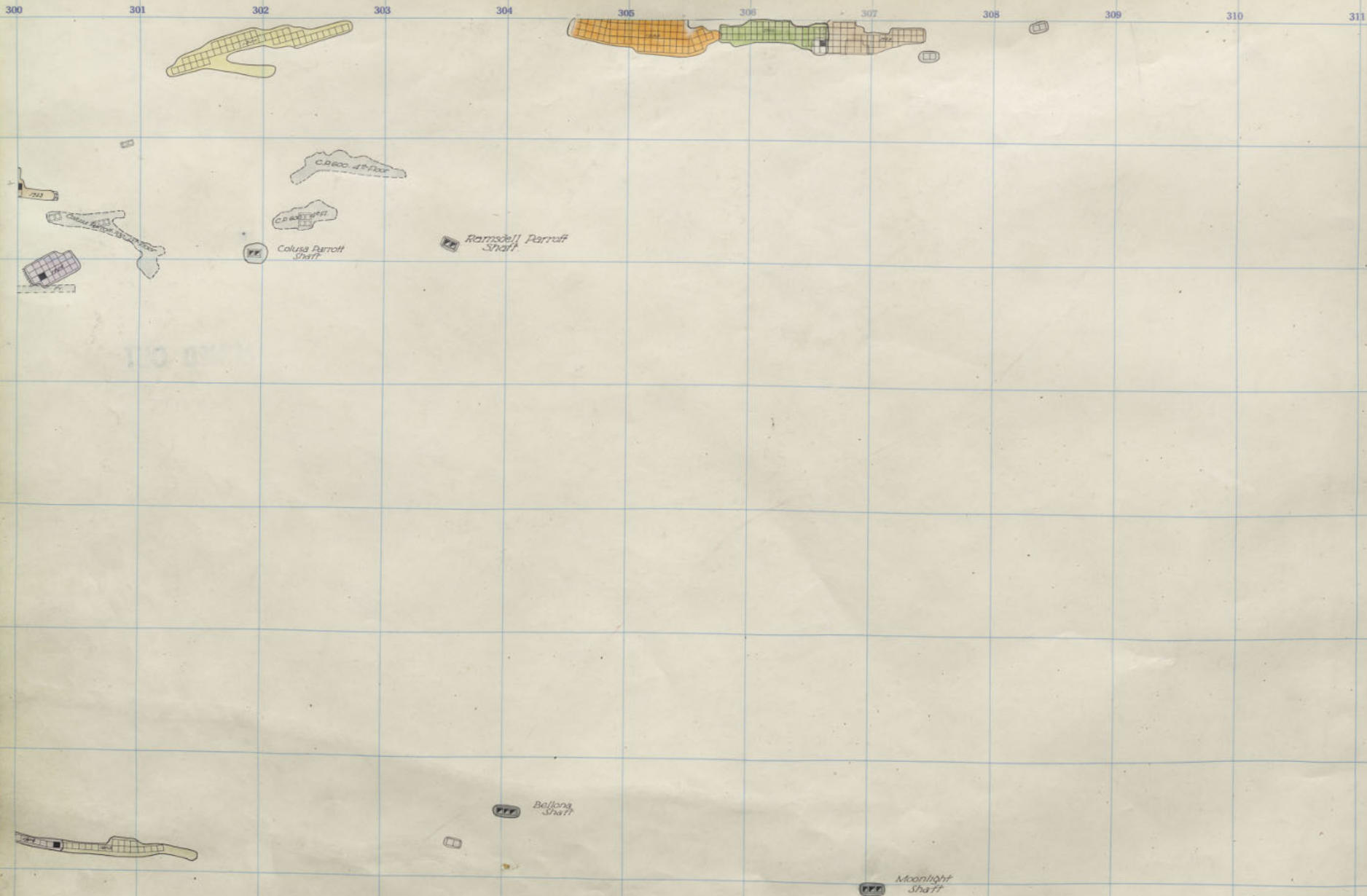

311 312 313 314 315 316 317 318 319 320 321 322

335 334 333 332 331 330 329 328



KELLEY 600 - 12

Anaconda 800 11th Floor
St. Lawrence 600 11th Floor

Plan 5347

300 301 302 303 304 305 306 307 308 309 310 311

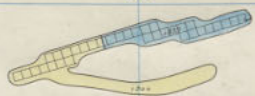

Colusa Parrott Shaft

Ramsdell Parrott Shaft

Bellford Shaft

Moonlight Shaft

Never Sweat - 800 - 10th Fl
 Colusa Parrott - 700 - 11th Fl
 600 - 3rd Fl
 Moonlight - 500 - 5th Fl
 Parrott - 500 - 7th Fl

311 312 313 314 315 316 317 318 319 320 321 322



South Shaft

No. 7 Shaft

South Shaft

ZONE 9-600

BL-5B 5B UC

BL-5A 5A UC

BL-4A 4A UC

BL-5A 5A UC

BL-6C 6C UC

BL-7B 7B UC

BL-6B 6B UC

BL-7A 7A UC

BL-8A 8A UC

BL-9A 9A UC

BL-10A 10A UC

BL-11/2A 11/2A UC

MINED OUT

BY

BERKELEY PIT

MINED OUT

BY

BERKELEY PIT

5220 LEVEL 51180

ELEV. 5200

ELEV. 5170

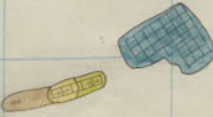

KELLEY 600-11

Anacosta 800
St. Lawrence 600
10th Floor
10th Floor

335
334
333
332
331
330
329
328

300 301 302 303 304 305 306 307 308 309 310 311

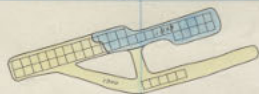

Colusa Parrot
Shaft

Ramsdell Parrot
Shaft

Balford
Shaft

Moonlight
Shaft

Never Sweat 800-9th F1
Colusa Parrott 700-9th F1
Moonlight 600-2nd F1
Parrott 500-4th F1
500-6th "

311 312 313 314 315 316 317 318 319 320 321 322



MINED OUT
BY
BERKELEY PIT

MINED OUT
BY
BERKELEY PIT

5320 LEVEL 12/1/80

Elev. 7334

KELLEY	600-10	Anaconda	800	9 th Floor
		St Lawrence	600	9 th Floor

300 301 302 303 304 305 306 307 308 309 310 311



Ramsdell Parrot Shaft

Colusa Parrott Shaft

Ballons Shaft

Moonlight Shaft

Part 500-6
 Never Sweat 800 - 8th Fl
 Colusa Parrott 700 - 8th Fl
 " 600 - 1st Fl
 Moonlight 500 - 3rd Fl
 Parrott 500 - 5th "

311 312 313 314 315 316 317 318 319 320 321 322

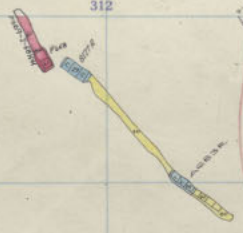

South Shaft

South Shaft



MINED OUT BY BERKELEY PIT

MINED OUT BY BERKELEY PIT

5320 LEVEL 12/1/90

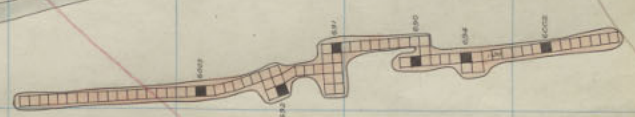

Elev 5027'

KELLEY 600 - 9

Anaconda 800
St. Lawrence 600

8th Floor
8th Floor

300 301 302 303 304 305 306 307 308 309 310 311

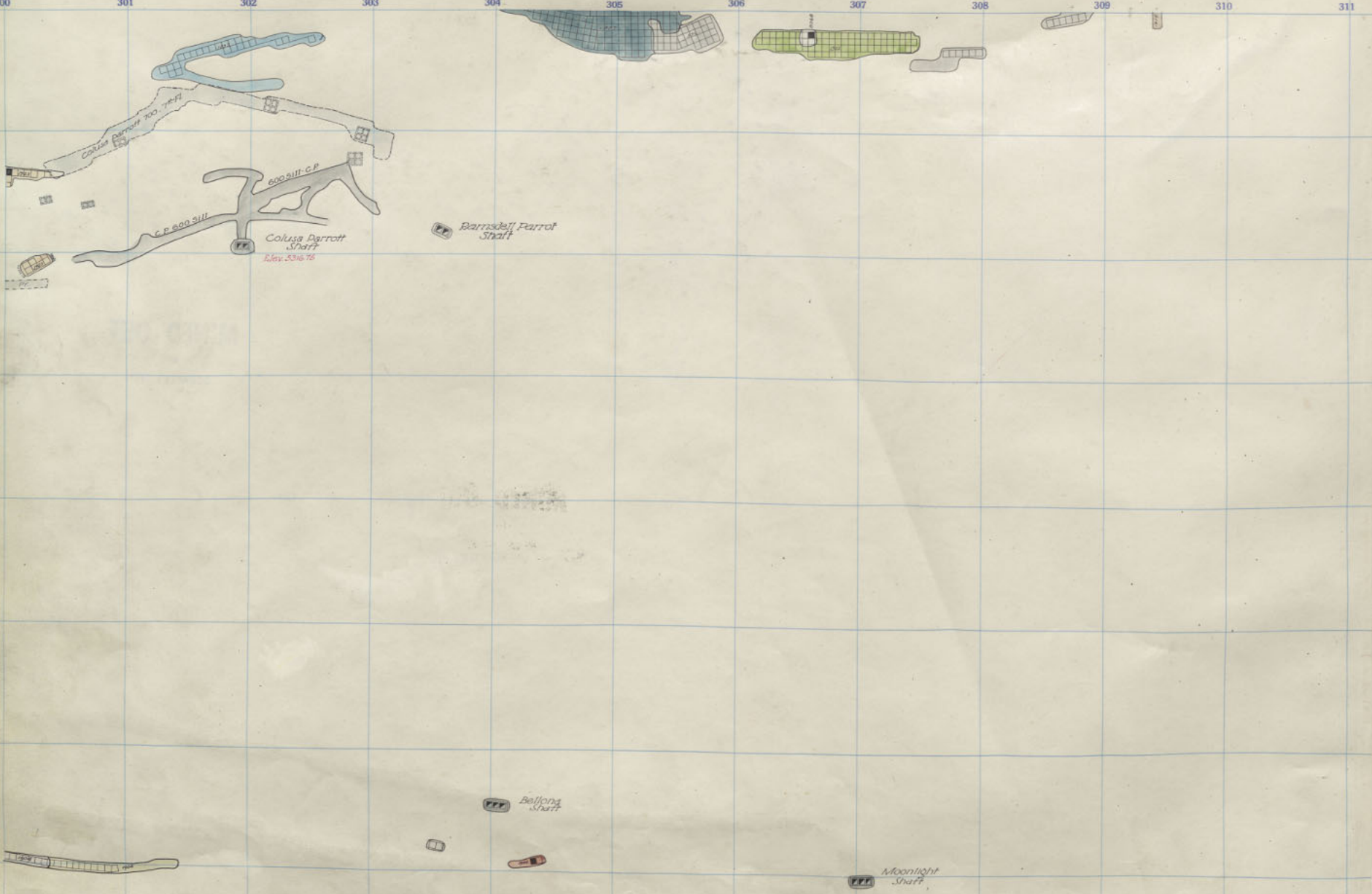

Never Sweat	800	7 th Fl
Colusa Parrott	700	7 th Fl
	600	Sill Elev. 5316.75
Moonlight Parrott	300	2 nd Fl
	500	4 th

311 312 313 314 315 316 317 318 319 320 321 322

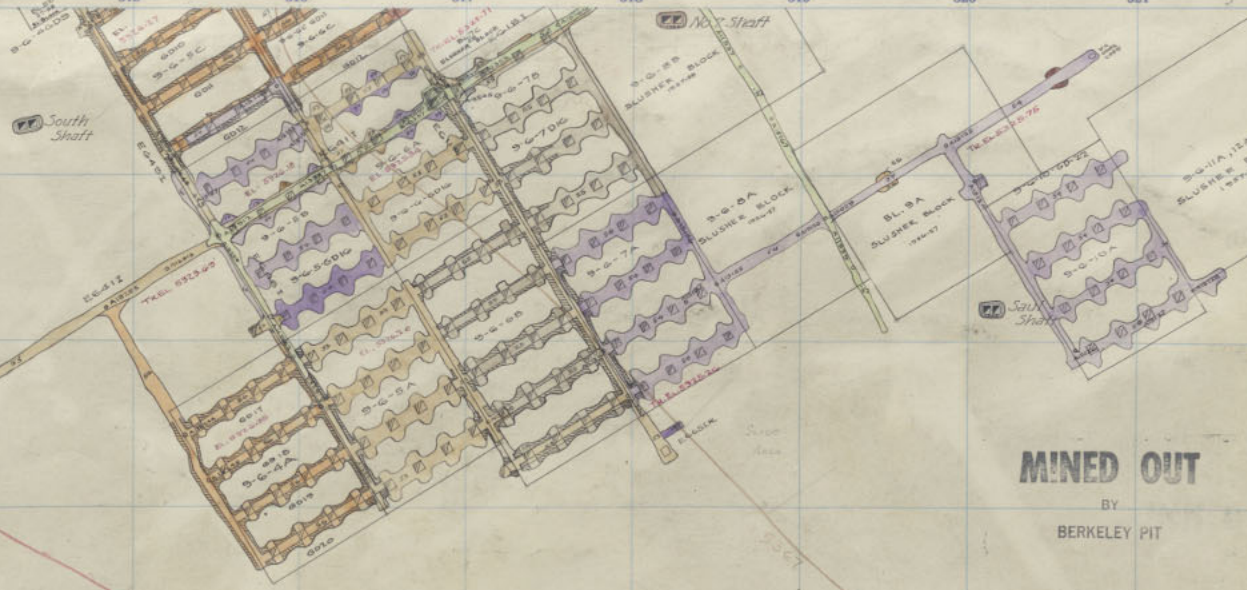
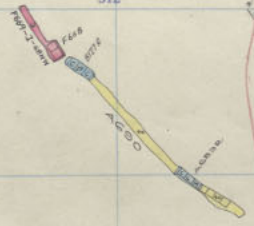

MINED OUT
BY
BERKELEY PIT

MINED OUT
BY
BERKELEY PIT

3320 LEVEL



ENGR. 1921

KELLEY 600 - 8

Anacosta 800
St. Lawrence 600

7th Floor
7th Floor

328

300 301 302 303 304 305 306 307 308 309 310 311

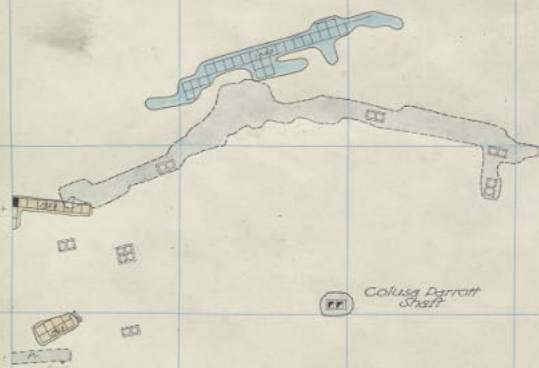

Colusa Parrot Shaft

Ramsdell Parrot Shaft

Belfrage Shaft

Moonlight Shaft

Never Sweat 800-6th Fl
 Colusa Parrot 700-6th Fl
 Moonlight 500-1st Fl
 Parrot 500-3rd Fl

311 312 313 314 315 316 317 318 319 320 321 322



MINED OUT
BY
BERKELEY PIT

MINED OUT
BY
BERKELEY PIT

ZERO LEVEL

KELLEY 600-7

Anaconda 800
St. Lawrence 600
6th Floor
6th Floor

335
334
333
332
331
330
329
328

300 301 302 303 304 305 306 307 308 309 310 311

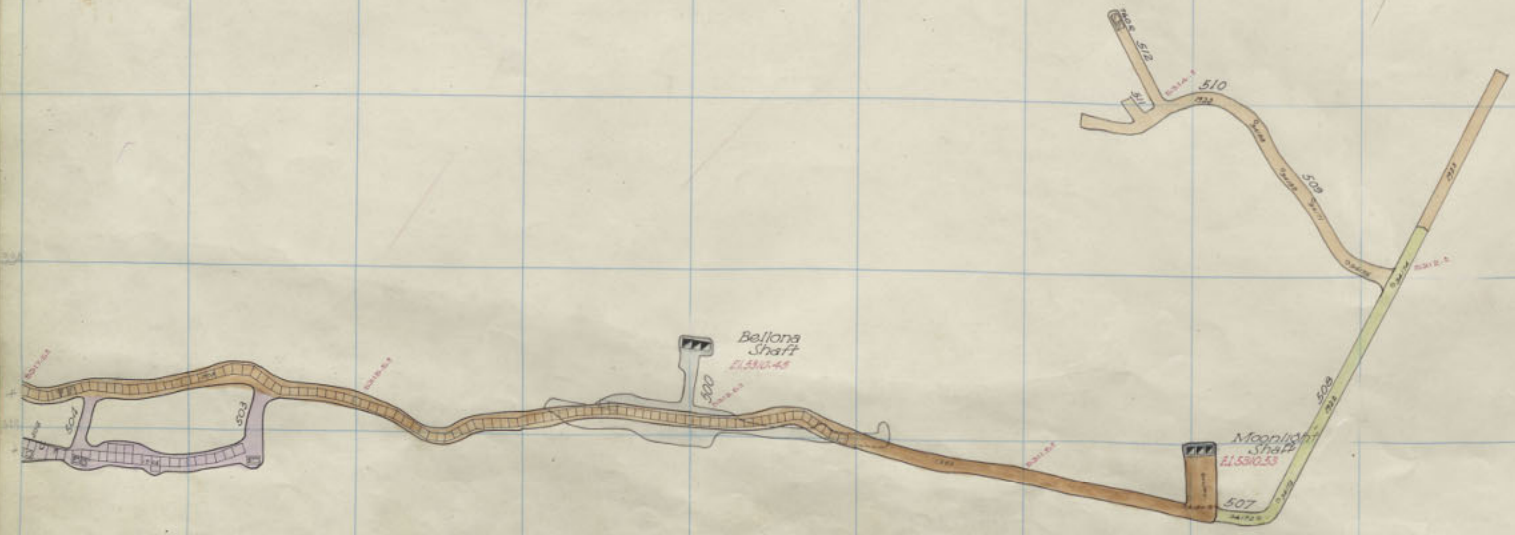
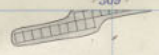
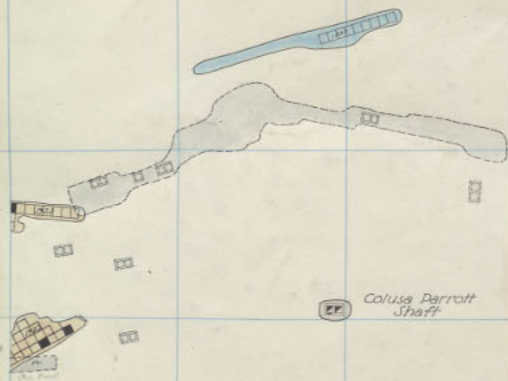

Never Sweat 800-5thF1
 Colusa Parrot 700-5thF1
 Moonlight 500-S111
 Parrot 500-2ndF1

Elev 5396

311 312 313 314 315 316 317 318 319 320 321 322



Dwg. 5307 KELLEY 600-6

Anconda 800 5th Floor
St. Lawrence 600 5th Floor

300 301 302 303 304 305 306 307 308 309 310 311

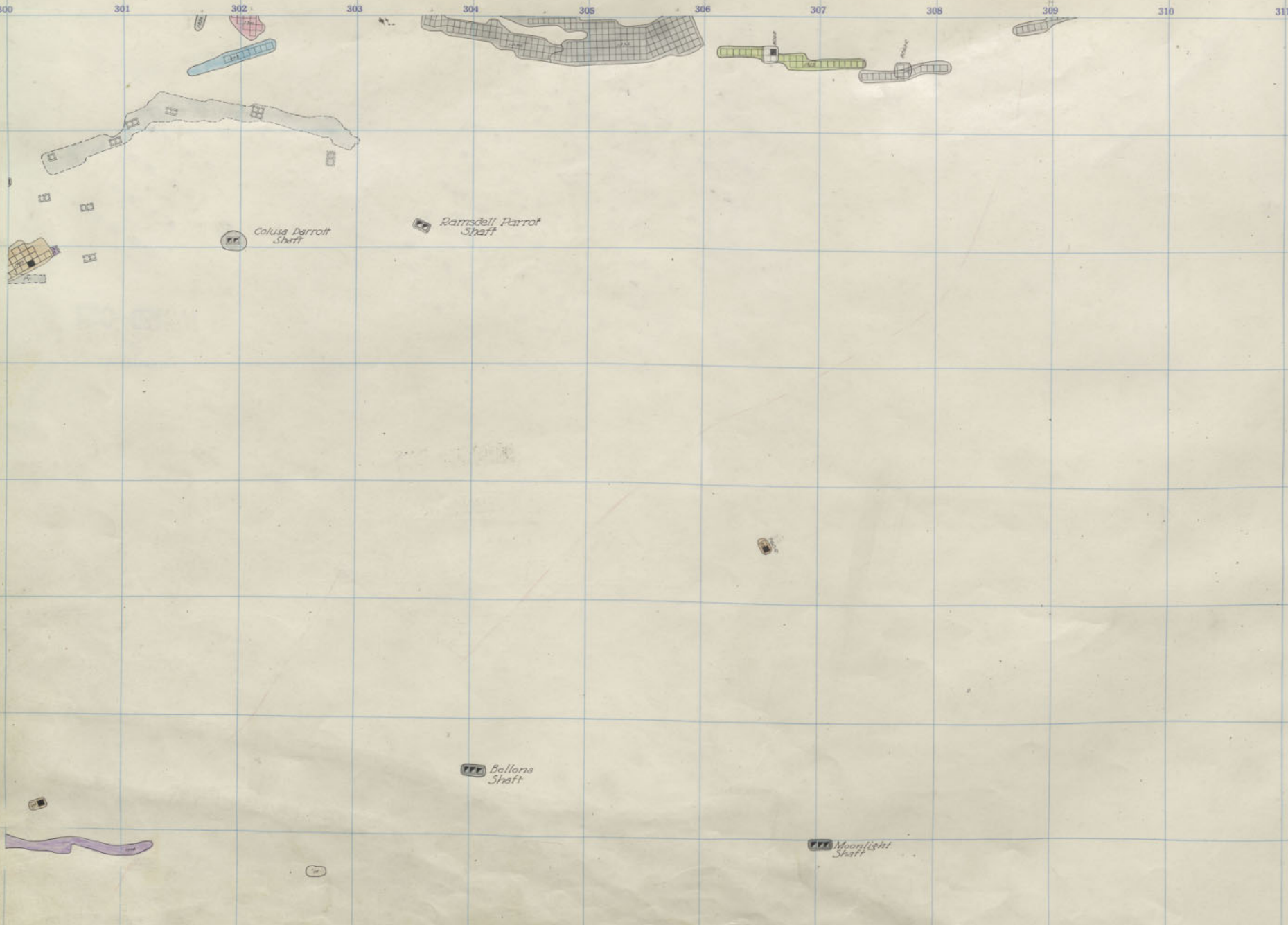

Never Sweat 800-4th Fl
 Colusa Parrott 700-4th Fl
 Moonlight 600-12th & 13th Fl
 Parrott 500-1st

East 3200'

311 312 313 314 315 316 317 318 319 320 321 322



MINED OUT
BY
BERKELEY PIT

MINED OUT
BY
BERKELEY PIT

5280 LEVEL
21100

Exp. 5301

KELLEY 600-5

Anaconda 800
St. Lawrence 600
1st Floor
1st Floor

300 301 302 303 304 305 306 307 308 309 310 311

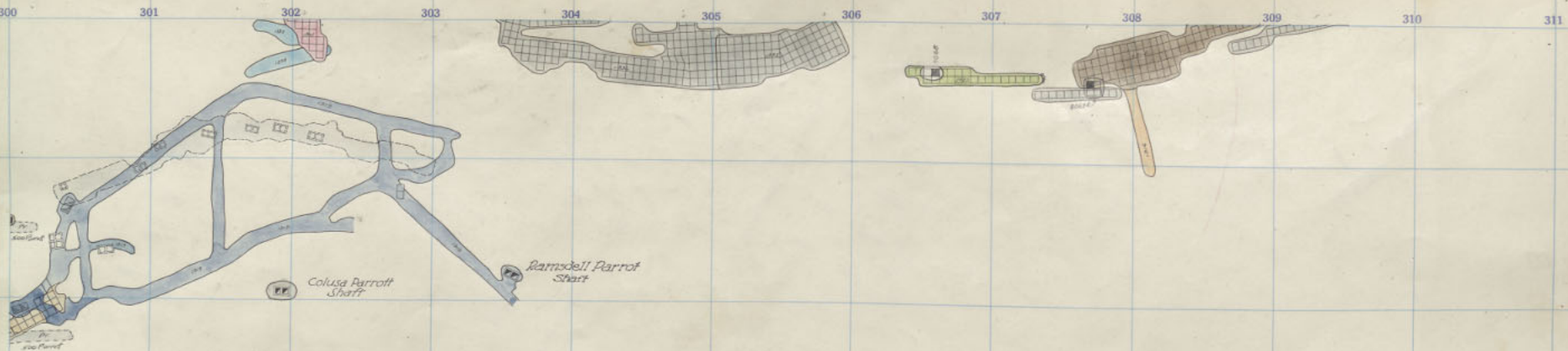

Never Sweat - 800-3rdF
 Colusa Parrott - 700-3rdF
 Moonlight - 600-11thF
 Parrott - 500-S11

311 312 313 314 315 316 317 318 319 320 321 322



MINED OUT
BY
BERKELEY PIT

MINED OUT
BY
BERKELEY PIT

5220 LEVEL

5211 LEVEL

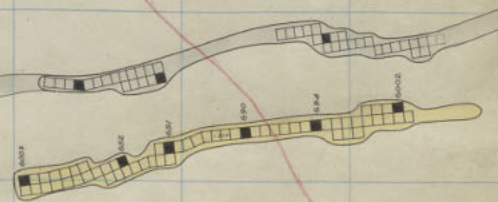
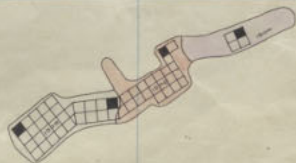

Elev. 9274'

KELLEY 600-4

Ansconda 800
St. Lawrence 600
3rd Floor
3rd Floor

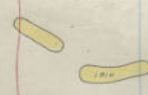

300 301 302 303 304 305 306 307 308 309 310 311



Never Sweat 800. 2nd Fl
 Colusa Parrott 700. 2nd Fl
 Moonlight 600. 10th Fl
 Parrott 600-14th "

311 312 313 314 315 316 317 318 319 320 321 322



MINED OUT
BY
BERKELEY PIT

MINED OUT
BY
BERKELEY PIT

E280 LEVEL

E1180

KELLEY 600-3

Anaconda 800
St. Lawrence 600

2nd Floor
2nd Floor

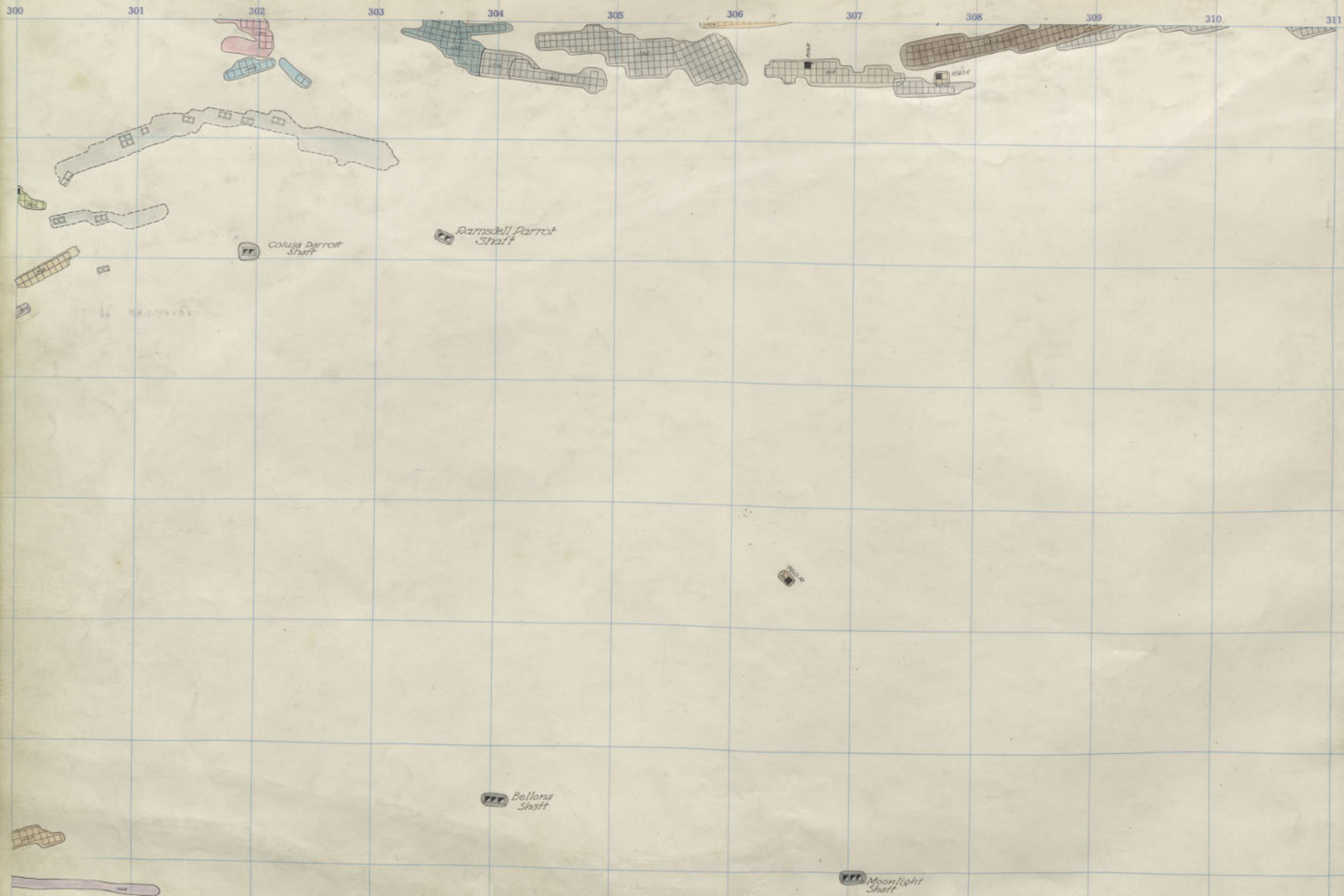



Never Sweat 800-1st F7
 Colusa Parrott 700-1st F7
 Moonlight 600-9th F7
 Parrott 600-13th F7

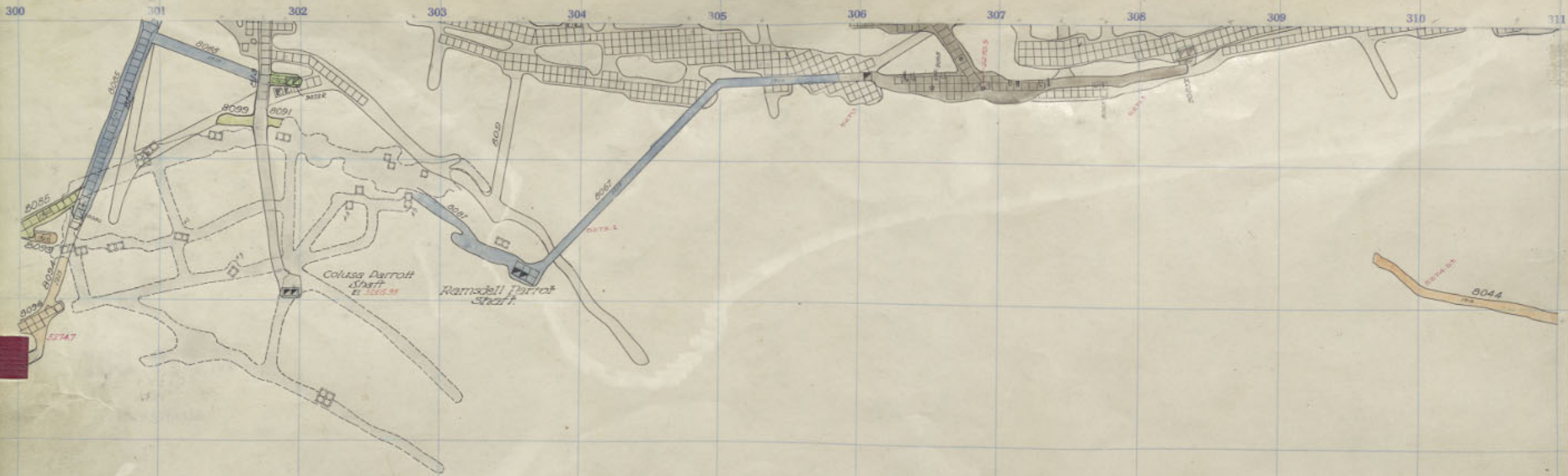

KELLEY 600 - 2

Anasconda 800 1st Floor
St. Lawrence 600 1st Floor



 Bellona Shaft

 Moonlight Shaft

Never Sweat 800 Sill
 Colusa Parrott 700 Sill
 Moonlight 600 8th Fl
 Parrott 600-12th



MINED OUT
 BY
 BERKELEY PIT

KELLEY 600-1

Anaconda 800
 St. Lawrence 511

6

7

8



311 312 313 314 315 316 317 318 319 320 321 322

335

334

333

332

Blank

331

330

329

328

KEY KEY BLANK

300

301

302

303

304

305

306

307

308

309

310

311

6

7

8

311 312 313 314 315 316 317 318 319 320 321 322

335

334

333

332

331

330

329

328

Blank

Kelley Blank

300

301

302

303

304

305

306

307

308

309

310

311

6

7

8

311 312 313 314 315 316 317 318 319 320 321 322

335

334

333

332

Blank.

331

330

329

328

KELLEY BANK

300

301

302

303

304

305

306

307

308

309

310

311

6

7

8

Blank

311 312 313 314 315 316 317 318 319 320 321 322



335

334

333

332

blank

331

330

329

328

9

10

COLLEGE BLANK

 Colusa Parrott
Shaft

 Ramsdell Parrott
Shaft

 Bellona
Shaft

 Moonlight
Shaft

Parrott 600-12th
Moonlight 600-7th [7]

311 312 313 314 315 316 317 318 319 320 321 322



South Shaft

No 7 Shaft

MINED OUT
BY
BERKELEY PIT

Saul Shaft

S240 LEVEL

121/80

VALLEY FLANK

EDGE - 1st Fl.
Sec. St. Lawrence Hill

ROTA 7th

ROTA - SHE 2
RETURNED TO 4th Fl.
at Ground level

Top of Fl. raised to 600' level

Bottom to 640' level

Anaconda 900 12th Floor
St. Lawrence 800 25th Floor

335
334
333
332
331
330
329
328

9

10

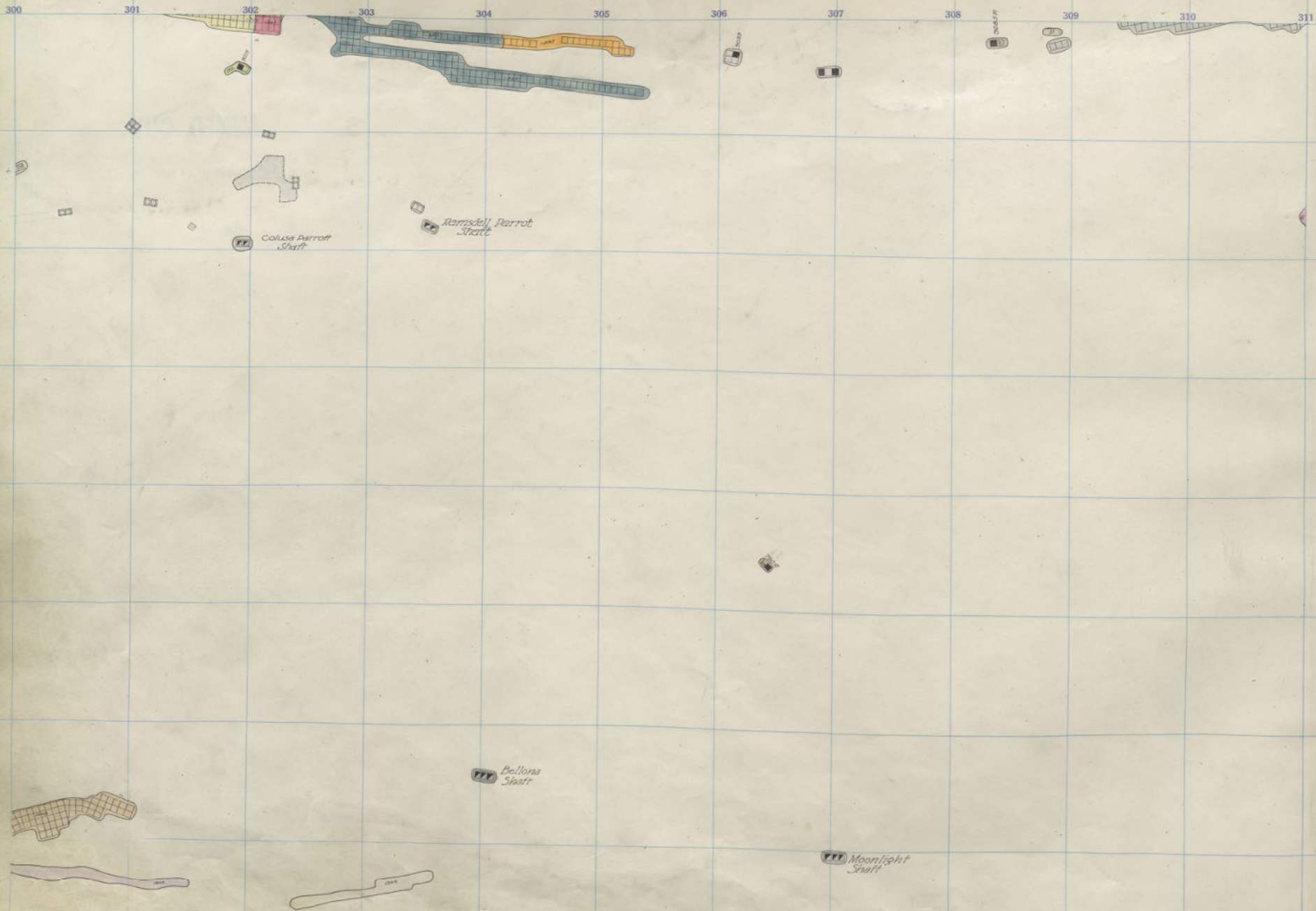

Never Sweat 900-11th Fl
 Colusa Parrott 800-13th Fl
 Moonlight 600-6th Fl
 Parrott 600-11th Fl

311 312 313 314 315 316 317 318 319 320 321 322



MINED OUT
BY
BERKELEY PIT

Anaconda	1000	24
KELLEY	600	SILL
Anaconda	900	11 th Floor
St. Lawrence	800	24 th Floor

335
334
333
332
331
330
329
328

300 301 302 303 304 305 306 307 308 309 310 311

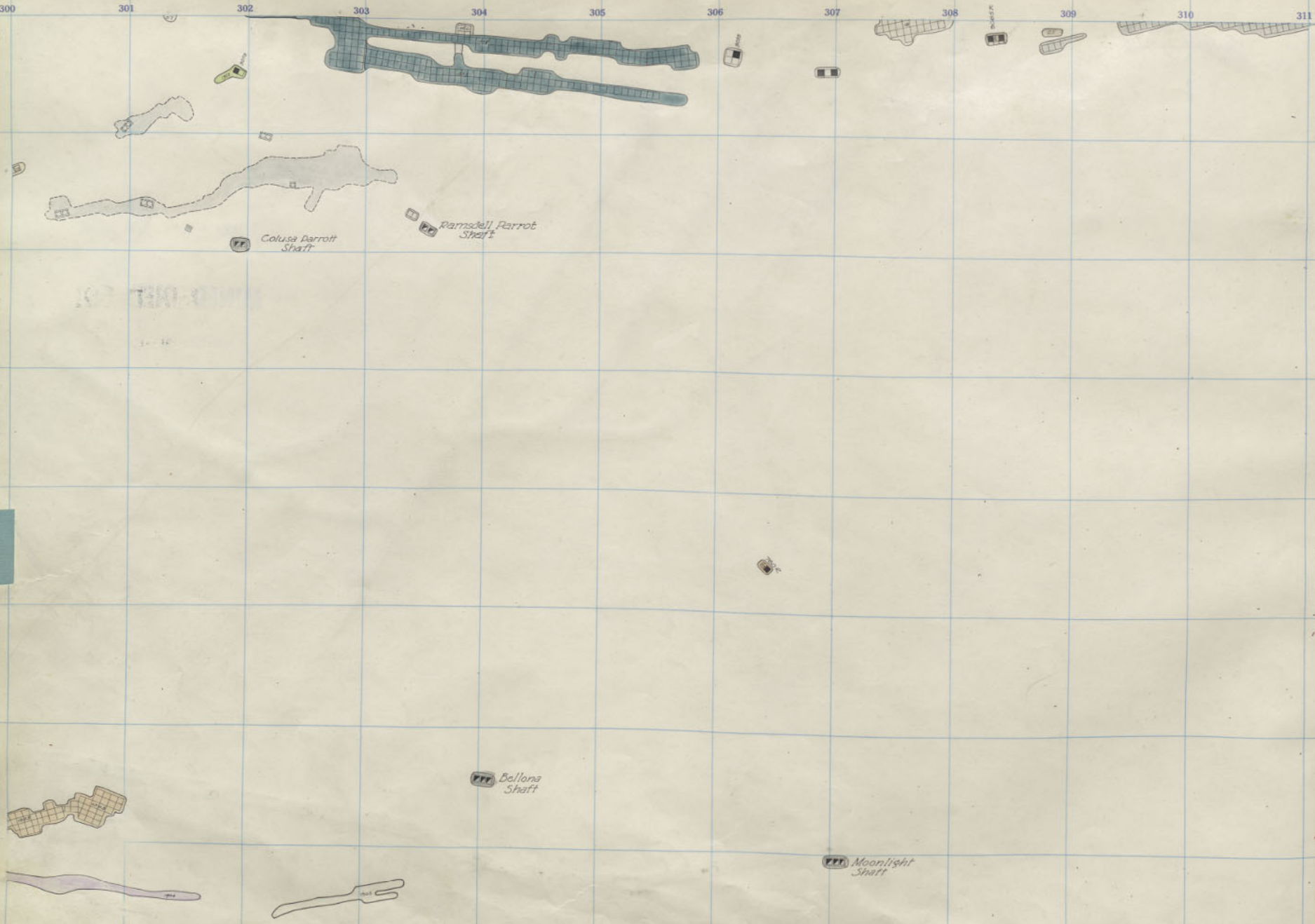

Never Sweat 900-10th Fl
 Colusa Parrott 800-12th Fl
 Moonlight 600-5th Fl
 Parrott 600-10th

311 312 313 314 315 316 317 318 319 320 321 322

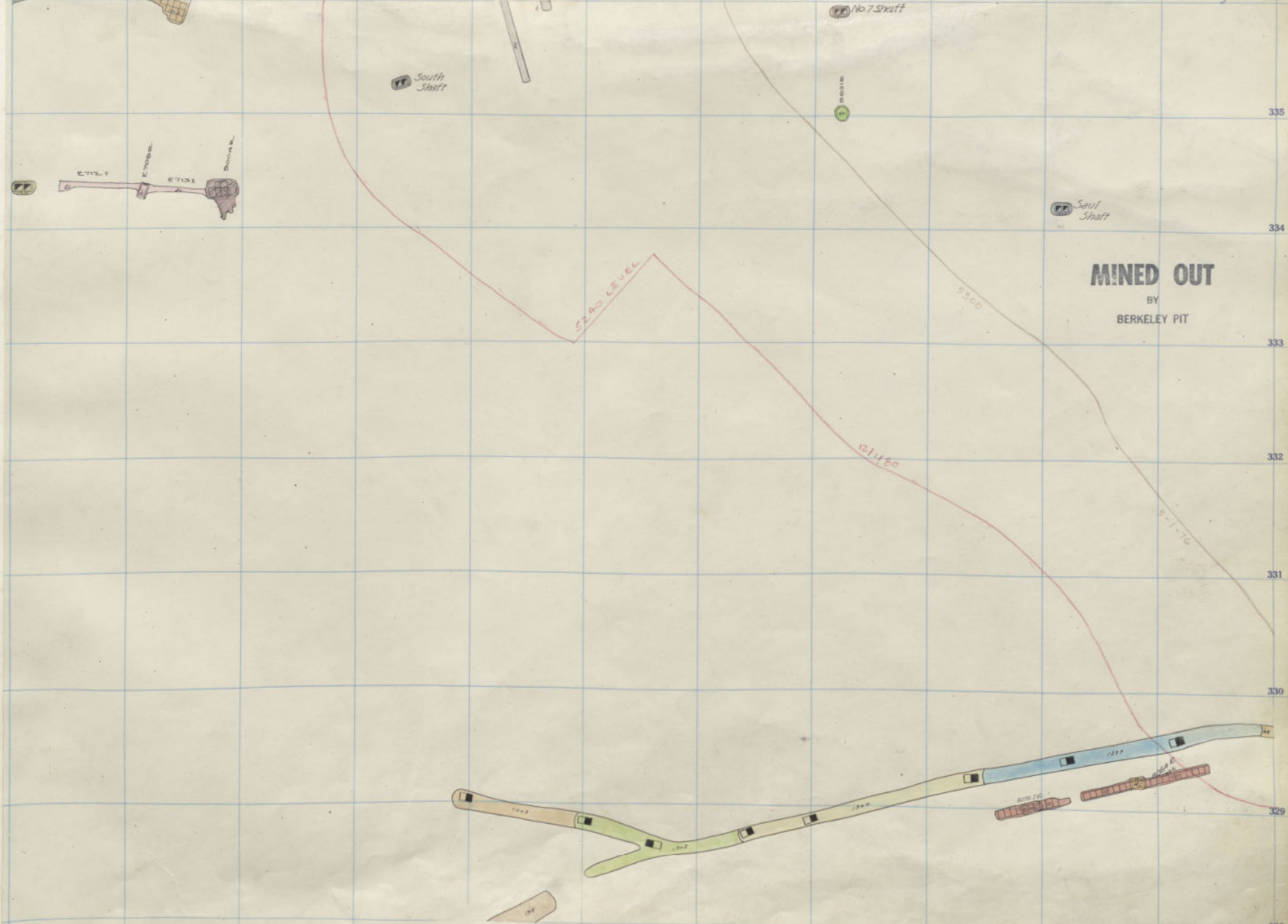

MINED OUT
BY
BERKELEY PIT

South Shaft

No. 7 Shaft

Saul Shaft

5740 LEVEL

12140

5300

51-70

E7121
E7082
E7132

Elev. 5249'

Anaconda 1000 23
KELLEY 800 - 33 + 34

Anaconda 900 10th Floor
St. Lawrence 800 23rd Floor

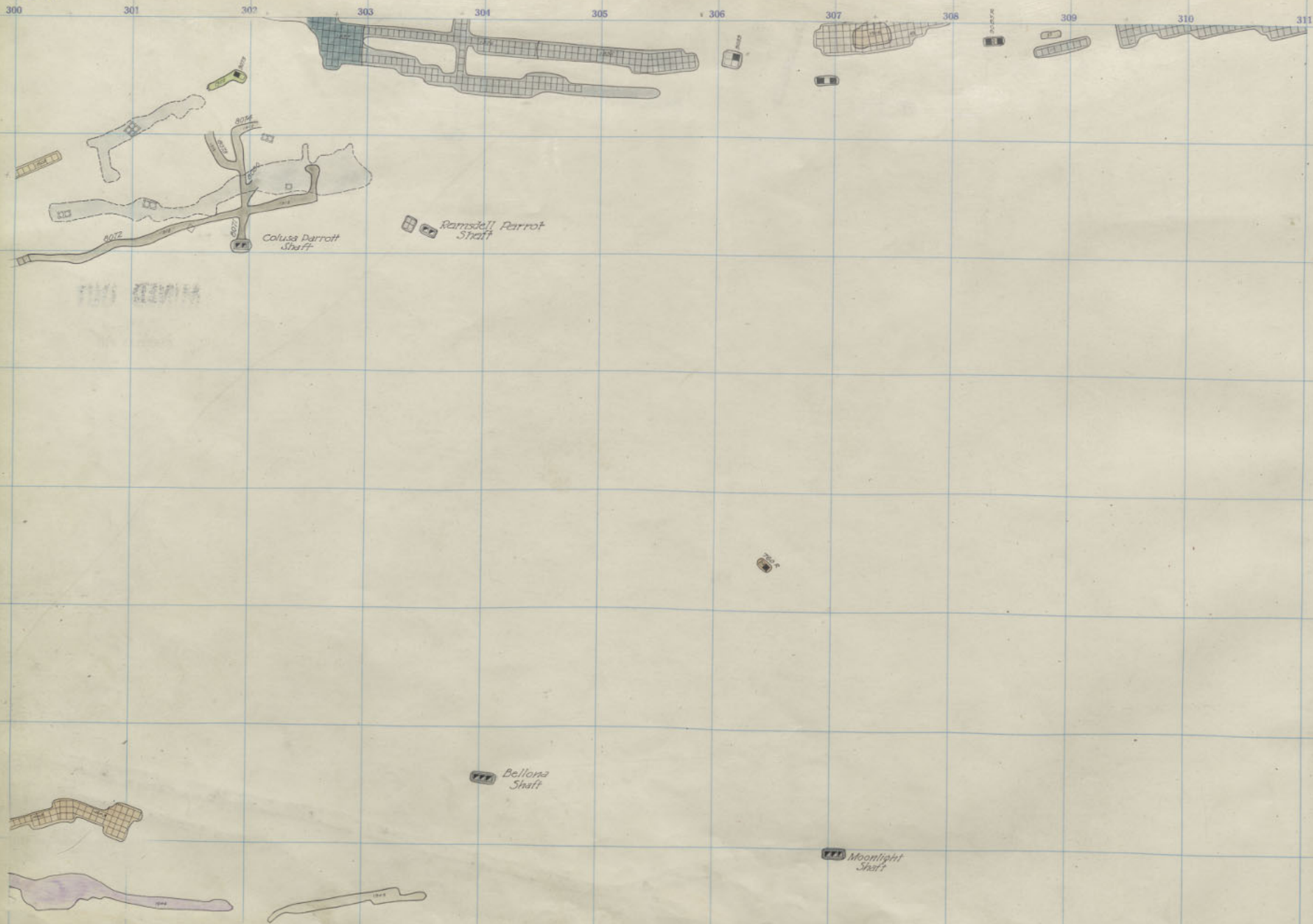

Never Sweat 900-9th 7
 Colusa Parrott 800-11th 7
 Moonlight 600-4th 7
 Parrott 600-9th

ELEV. 7248'

311 312 313 314 315 316 317 318 319 320 321 322

335

334

333

332

331

330

329

328

South Shaft

No 7 Shaft

Saul Shaft

MINED OUT

BY
BERKELEY PIT

5200 LEVEL
E 11180



Elev 5201

Anaconda	1000	22
KELLEY	800	32

Anaconda	900	9th Floor
St. Lawrence	800	22nd Floor



Never Sweat 900 - 8th F7
 Colusa Parrott 800 - 10th F7
 Moonlight 600 - 3rd F7
 Parrott 600 - 5th

D.M. 2237

311 312 313 314 315 316 317 318 319 320 321 322

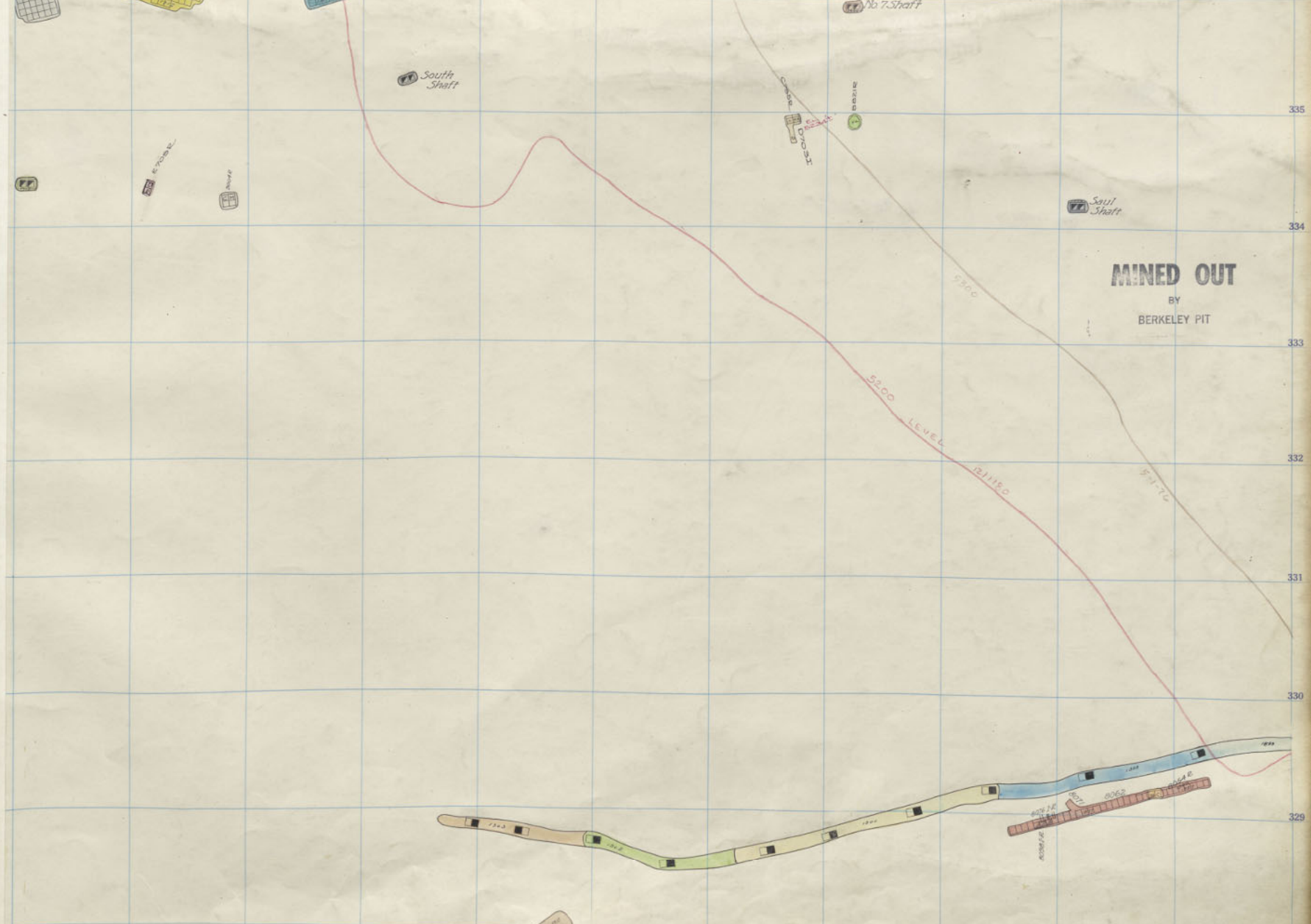

MINED OUT
BY
BERKELEY PIT

Elev. 52-94'

Anaconda
KELLEY 1000 21
800 - 31

Anaconda
St. Lawrence 900 8th Floor
800 21st Floor

335
334
333
332
331
330
329
328

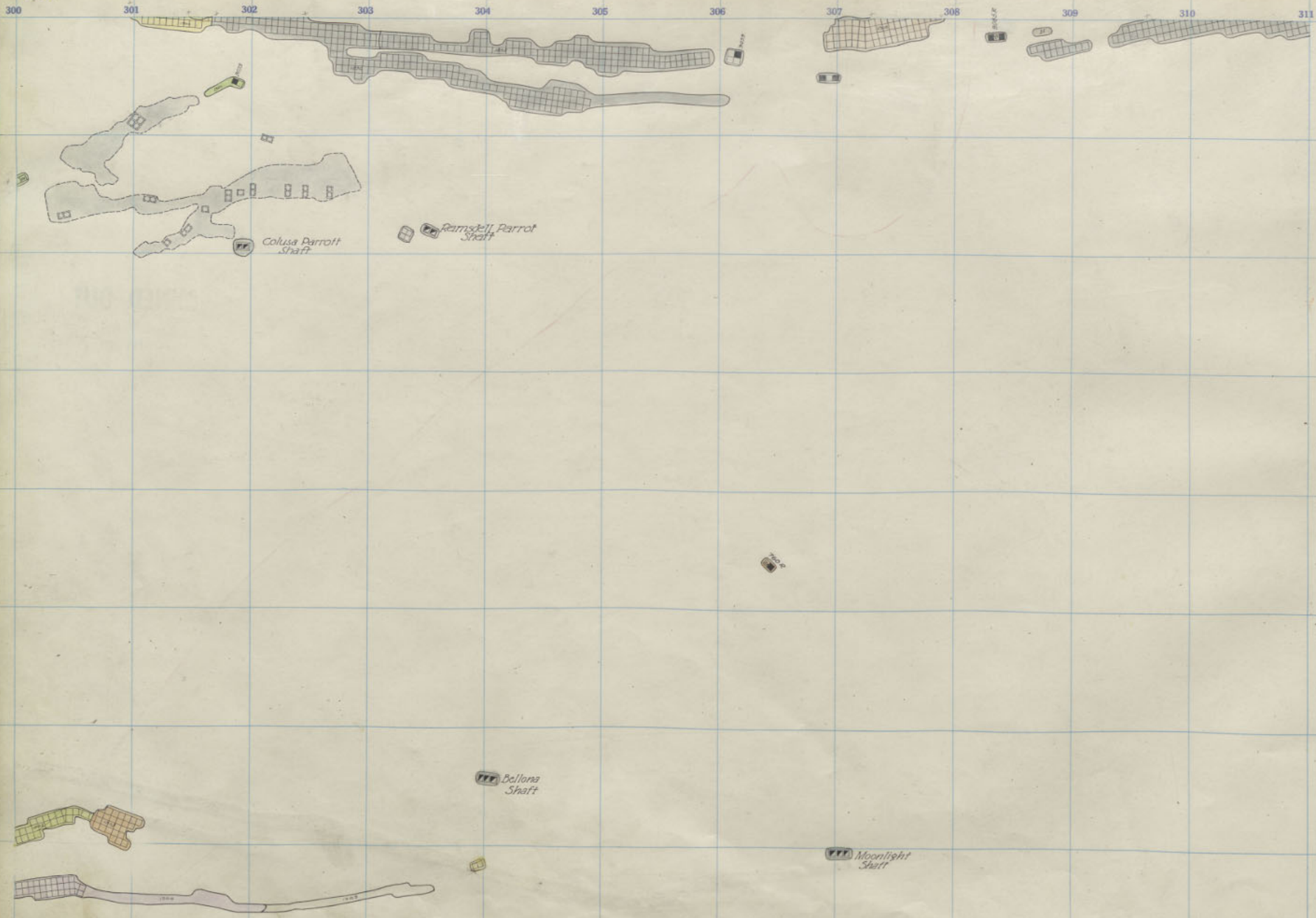

Never Sweat · 900 · 7th Fl
 Colusa Parrott · 800 · 9th Fl
 Moonlight · 600 · 2nd Fl
 Parrott · 600 · 7th

REV. 12.22.07

311 312 313 314 315 316 317 318 319 320 321 322

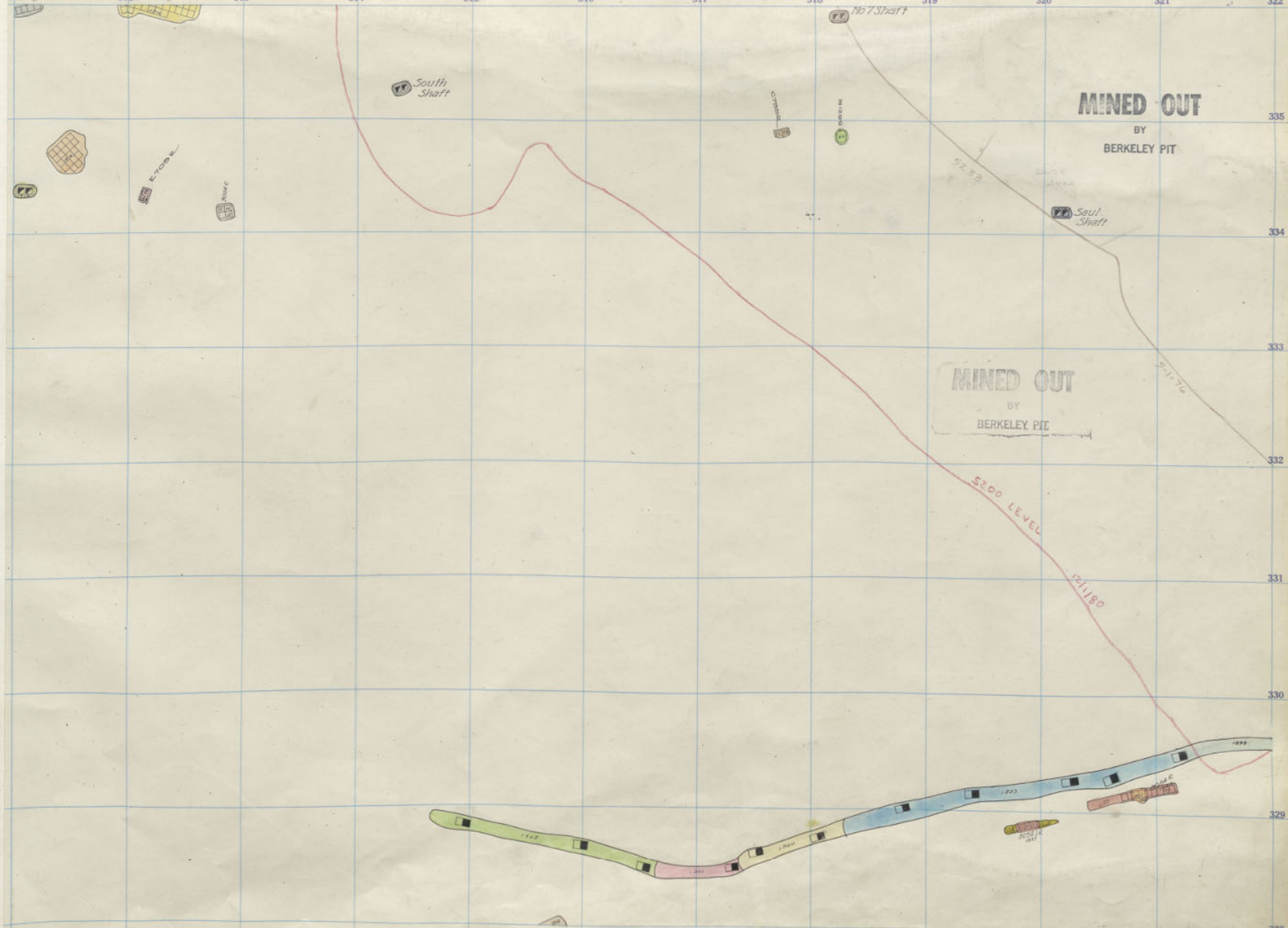

MINED OUT
BY
BERKELEY PIT

MINED OUT
BY
BERKELEY PIT

5200 LEVEL
21180

Ansconda
KELLEY 1000 - 20
800 - 30

Ansconda 900
St. Lawrence 800
7th Floor
20th Floor

Case 5234

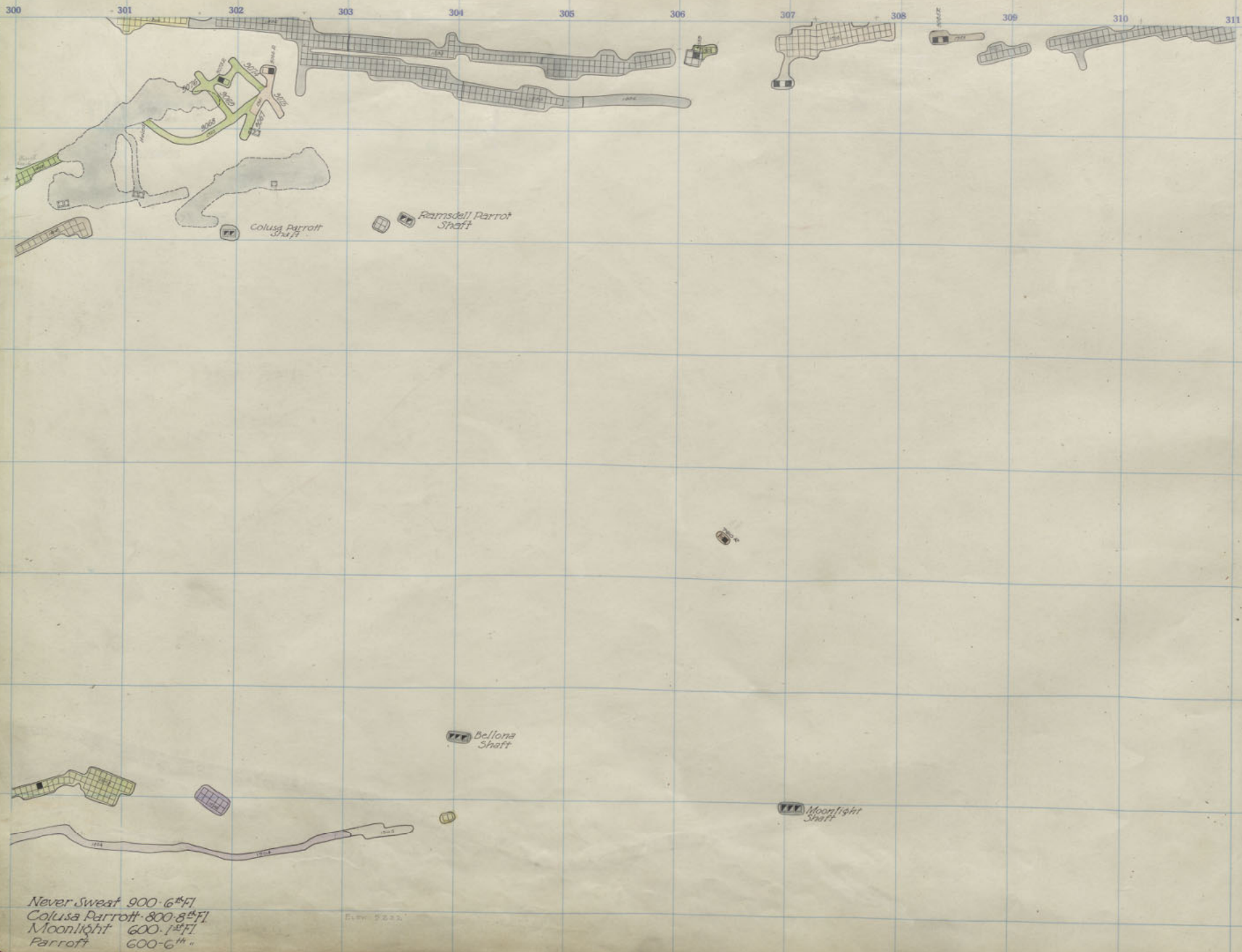

311 312 313 314 315 316 317 318 319 320 321 322

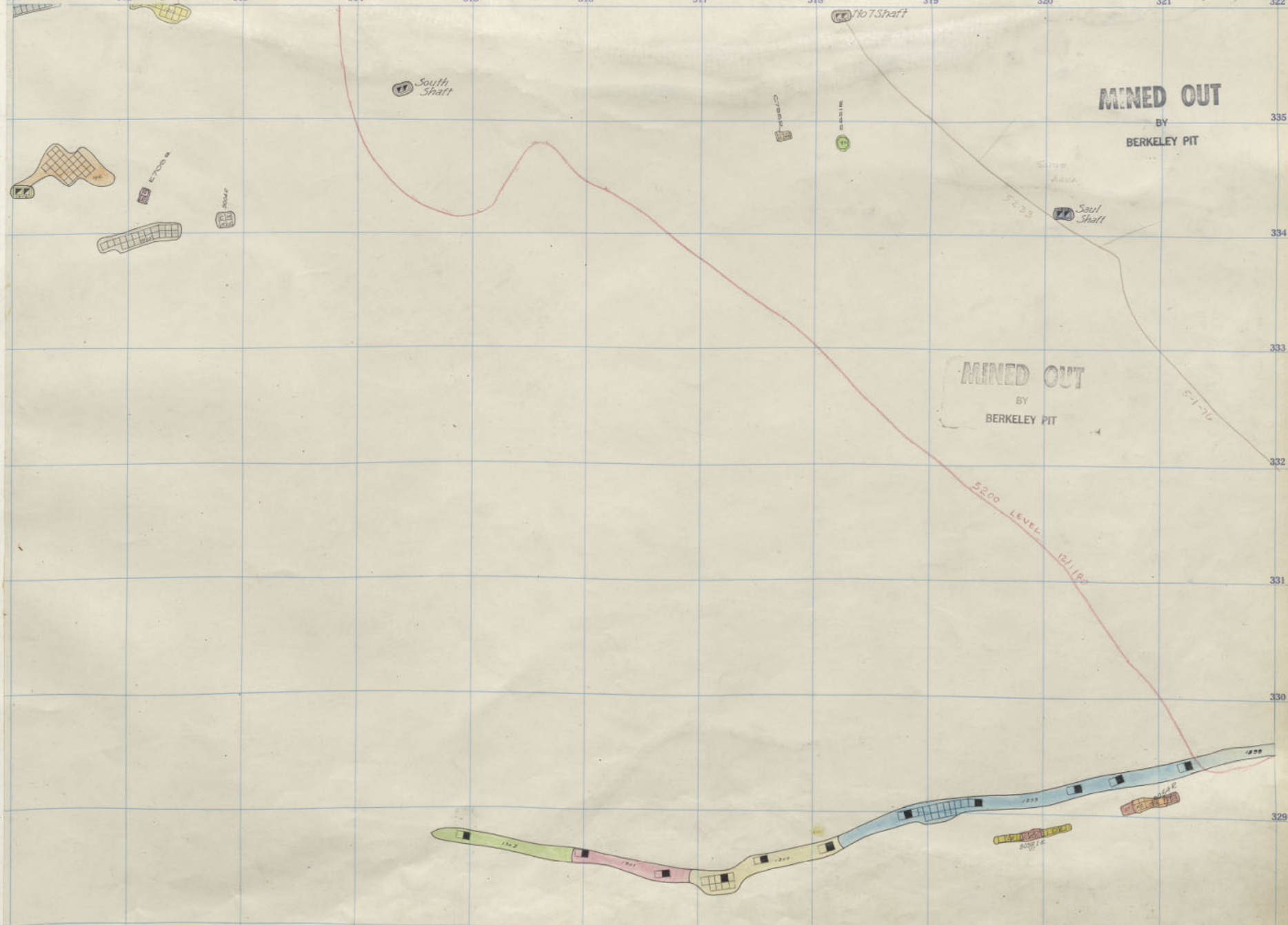

Anaconda 1000 19
 KELLEY 800 - 29

Anaconda 900
 St. Lawrence 800 6th floor
 19th floor

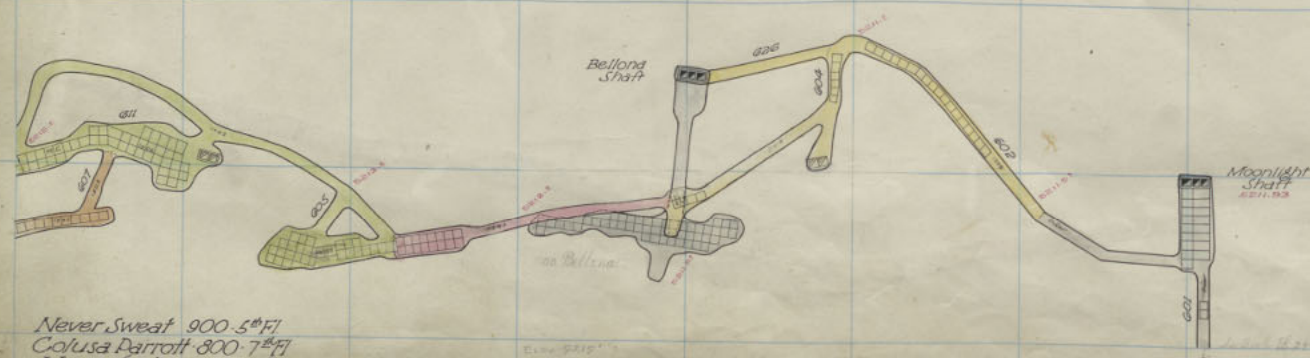
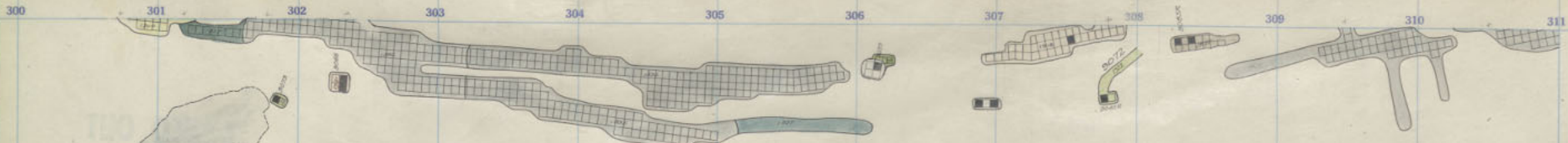

Never Sweat 900-5th Fl
 Colusa Parrott 800-7th Fl
 Moonlight 600-5th Fl
 Parrott 600-5th Fl

311 312 313 314 315 316 317 318 319 320 321 322

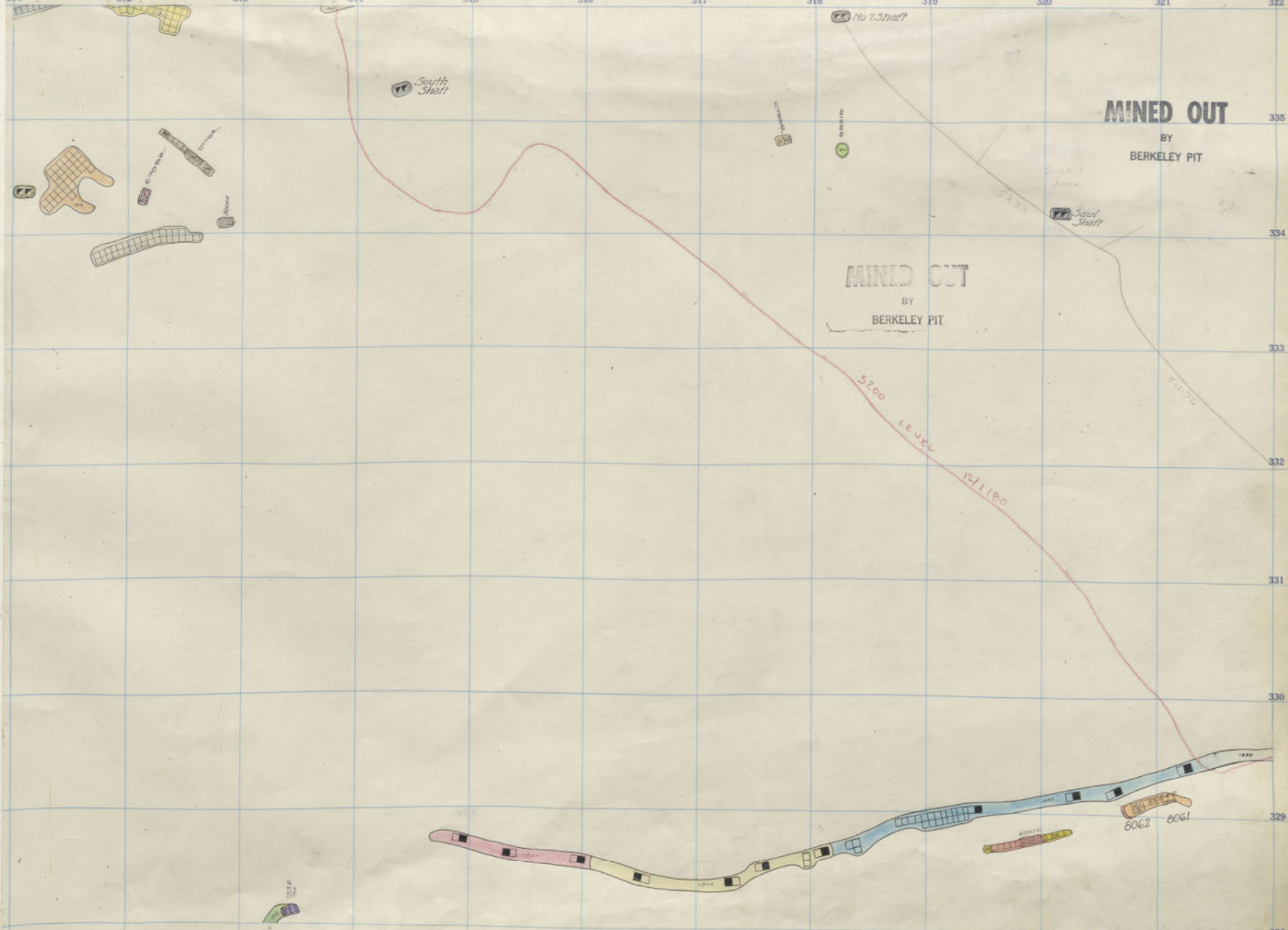

Anaconda KELLEY 1000 18 800 - 28

Anaconda St. Lawrence 900 800 5th Floor 18th Floor

328

300 301 302 303 304 305 306 307 308 309 310 311

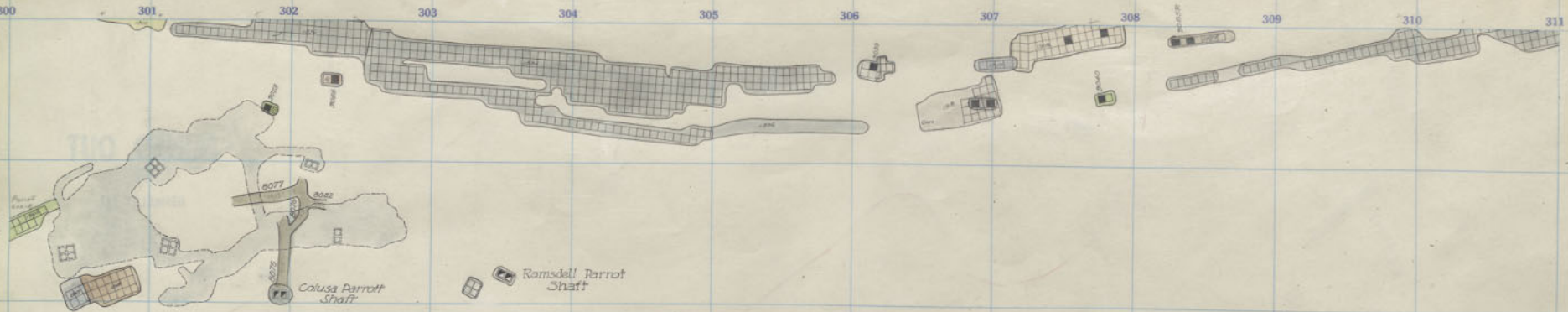

Never Sweat 900-4thF1
 Colusa Parrott 800-6thF1
 Moonlight 700-21stF1
 Parrott 600-4th

311 312 313 314 315 316 317 318 319 320 321 322

MINED OUT
BY
BERKELEY PIT

MINED OUT
BY
BERKELEY PIT

South Shaft

South Shaft

No 7 Shaft

CRANES

BASE

5233

335
334
333
332
331
330
329
328

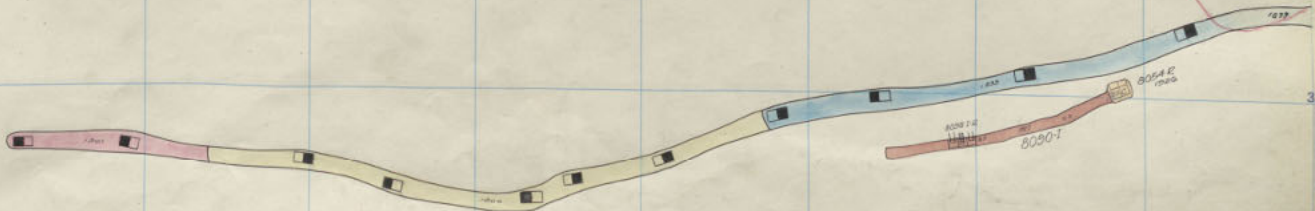
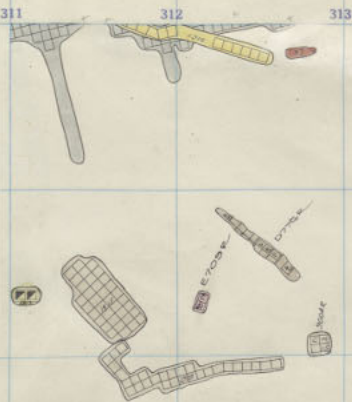

5215

Level 5204'

Anaconda 1000 17
KELLEY 800 - 27

Anaconda 900 4th Floor
St. Lawrence 800 17th Floor

328

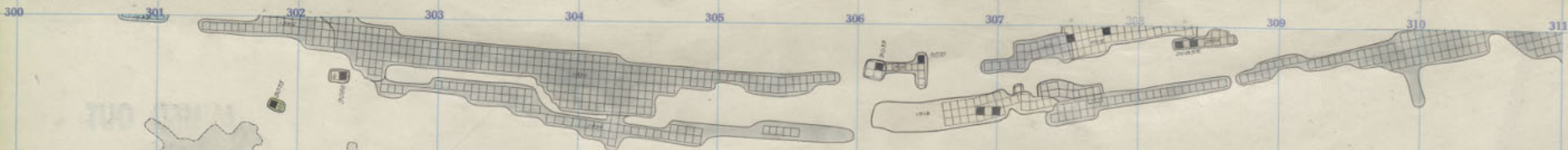

Colusa Parrot Shaft

Russell Parrot Shaft

Bellona Shaft

Moonlight Shaft

Never Sweat 900-3rd Fl
 Colusa Parrot 800-5th Fl
 Moonlight 700-20th Fl
 Parrot 600-3rd

ELLEN TRAY

311 312 313 314 315 316 317 318 319 320 321 322

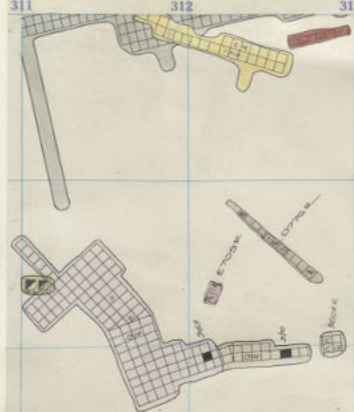

South Shaft

No 7 Shaft

MINED OUT
BY
BERKELEY PIT

SUB AREA

Saul Shaft

5160 LEVEL 12/1/80

5-11-70

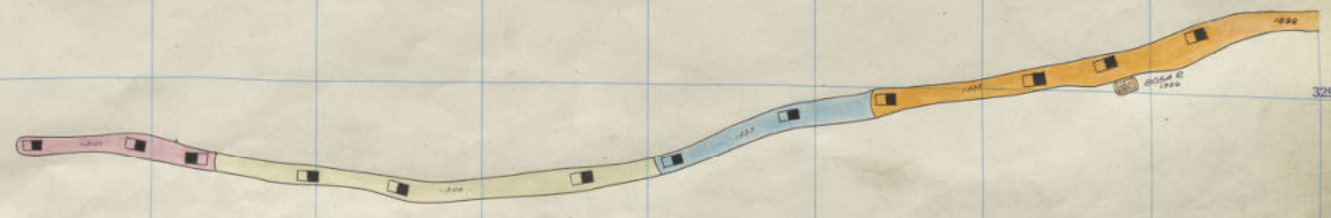

212

ELEV. 5160'

Anaconda
KELLEY 1000 16
800 - 26

Anaconda
St. Lawrence 900 3rd Floor
800 16th Floor

335
334
333
332
331
330
329
328



Never Sweat - 900 - 2nd Fl
 Colusa Parrott - 800 - 4th Fl
 Moonlight - 700 - 19th Fl
 Parrott - 600 - 2nd

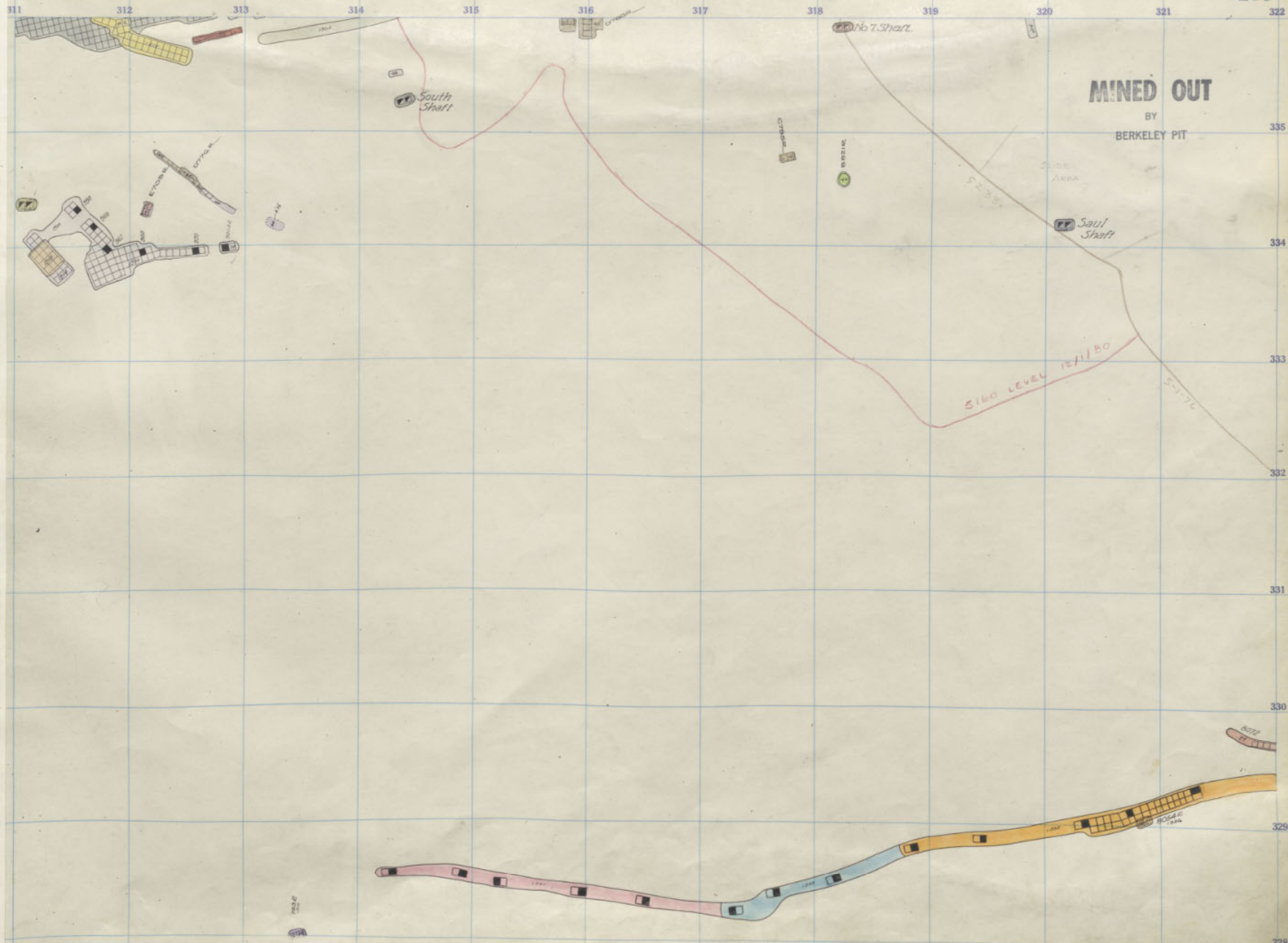

Anaconda
KELLEY 1000 15
800 - 25

Anaconda 900
St. Lawrence 800
2nd Floor
15th Floor



Never Sweat 900-1st F
 Colusa Parrott 800-3rd F
 Moonlight 700-18th F
 Parrott 600-1st

311 312 313 314 315 316 317 318 319 320 321 322

MINED OUT

BY
BERKELEY PIT

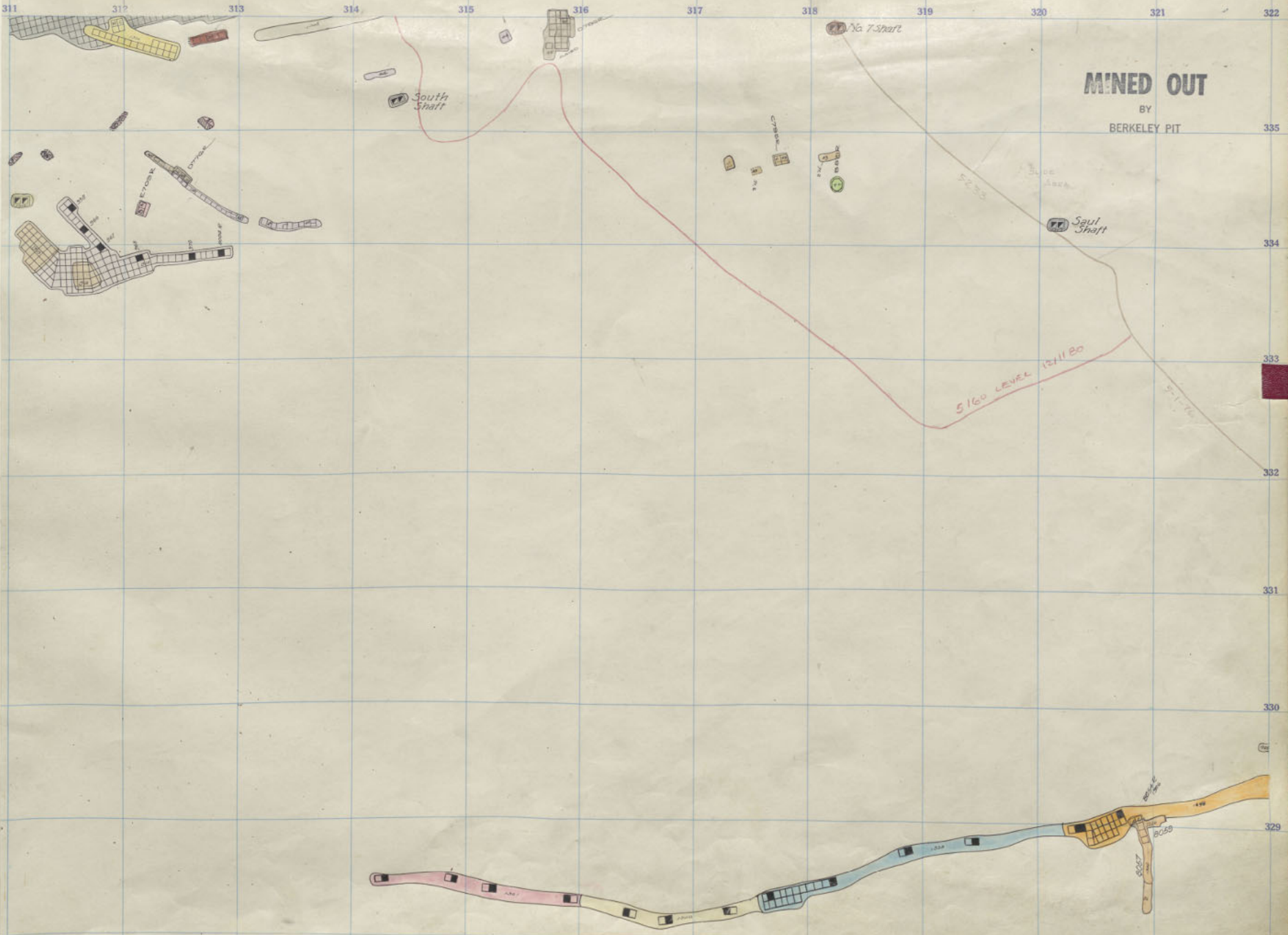

Anaconda
KELLEY 1000 14
800 - 24

Anaconda 900
St. Lawrence 800 1st Floor
14th Floor

335
334
333
332
331
330
329
328

9
10

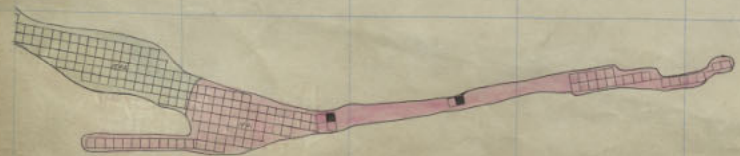
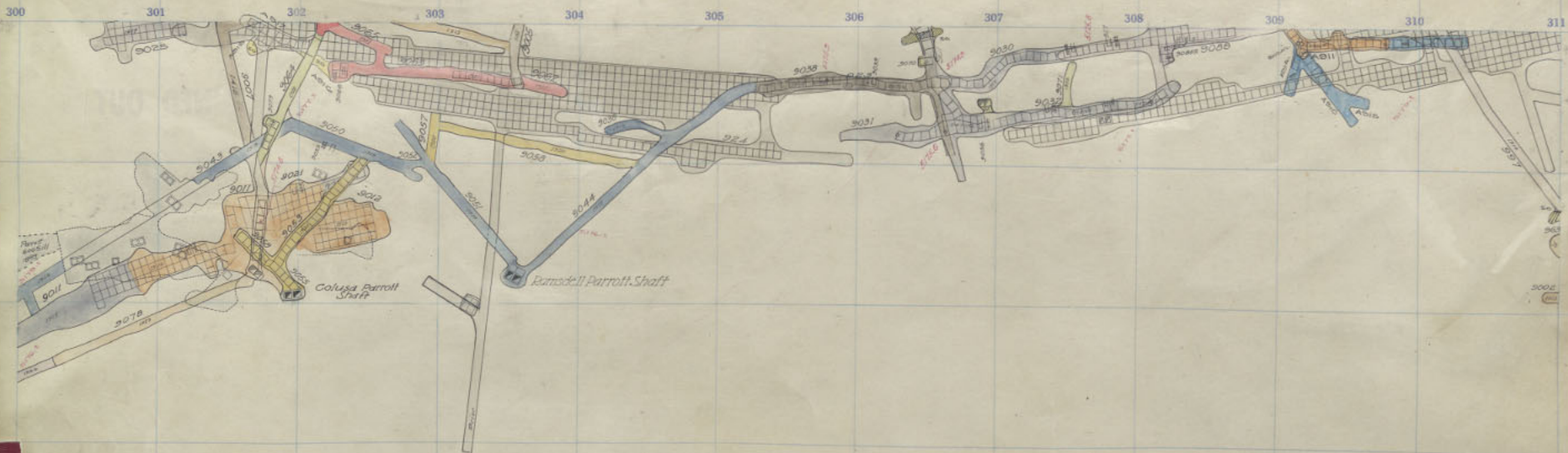

Never Sweat 900 Sill
 Colusa Parrott 800 2nd Fl
 Moonlight 700 17th Fl
 Parrott 600 Sill

Lucy Pitt



MINED OUT
BY
BERKELEY PIT

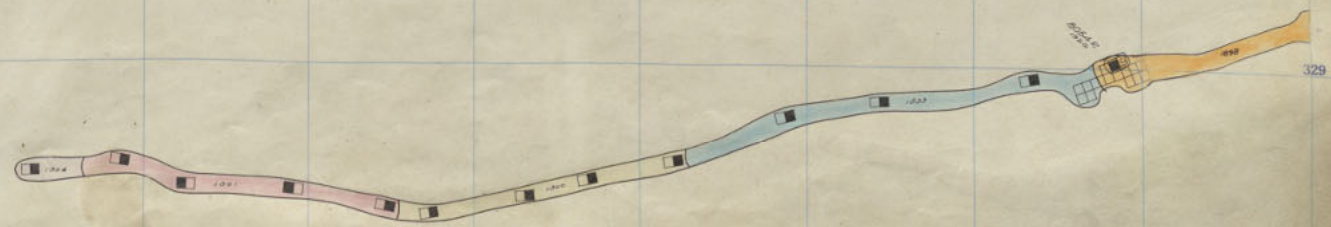

Elev. 5171' Anaconda 1000 13
 KELLEY 800 - 23

Anaconda 900
 St. Lawrence 800 Sill
 St. Lawrence 700 13th Floor
 Sill.

300 301 302 303 304 305 306 307 308 309 310 311

6
7
8
9

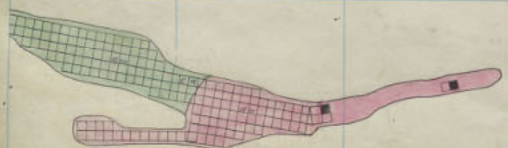

Moonlight

700

16th Fl.

ELFA 91291

311 312 313 314 315 316 317 318 319 320 321 322

335

334

333

332

331

330

329

328

KENLEY BLANK

6
7
8
9

311	312	313	314	315	316	317	318	319	320	321	322
											335
											334
											333
											332
											331
											330
											329
											328

KELLEY BLANK

311 312 313 314 315 316 317 318 319 320 321 322

335

334

333

332

331

330

329

328

KELLEY BLANK

311

312

313

314

315

316

317

318

319

320

321

322

335

334

333

332

331

330

329

328

Kelly Blank



Colusa Parrott Shaft

Ramsdell Parrott Shaft

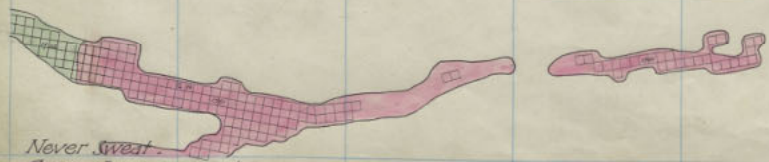

Never Sweat
Colusa Parrott 800-12'7"
Moonlight 700-15'7"

Elev. 5170'

Moonlight Shaft

311 312 313 314 315 316 317 318 319 320 321 322

MINED OUT
BY
BERKELEY PIT

MINED OUT
BY
BERKELEY PIT

S160 LEVEL 12/1/80

South Shaft

No. 7 Shaft

Says Shaft

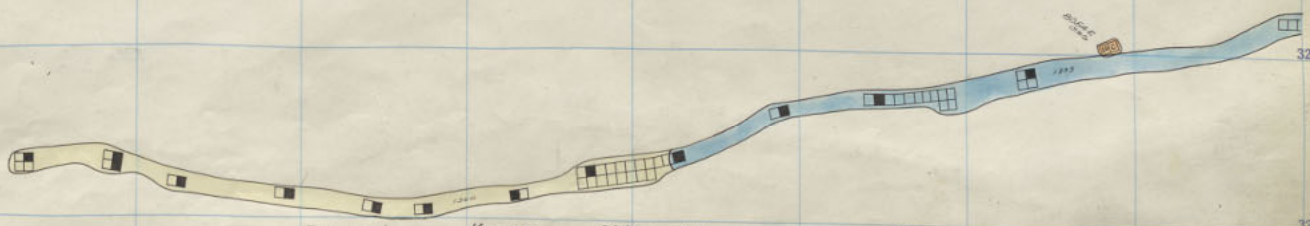

Elev. 916' KELLEY 800 - 22

*Anconda 1000
St. Lawrence 800
12th Floor
12th Floor*

300 301 302 303 304 305 306 307 308 309 310 311

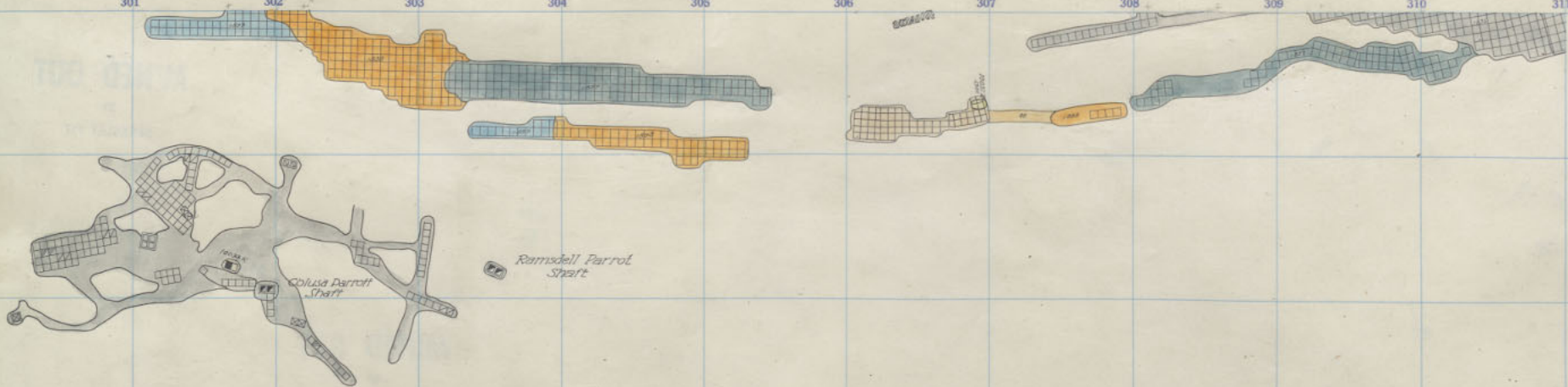

Ramsdell Parrot Shaft

Colusa Parrot Shaft

Moonlight Shaft

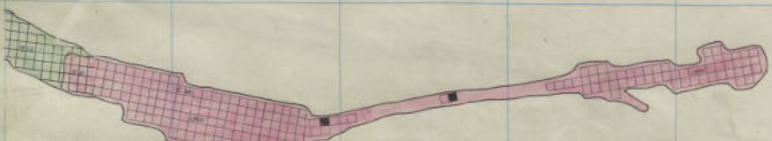

Never Swept - 1000 - 11th Fl
 Colusa Parrot - 800 - Sill
 Moonlight - 700 - 14th Fl

Elev 915'

311 312 313 314 315 316 317 318 319 320 321 322



MINED OUT

BY
BERKELEY PIT

South Shaft

No. 7 Shaft

Saul Shaft

5117
121160

335

334

333

332

331

330

329

328



Elev. 3157'

KELLEY 800 - 21

Anasconda	1000	11 th Floor
St. Lawrence	800	11 th Floor

10

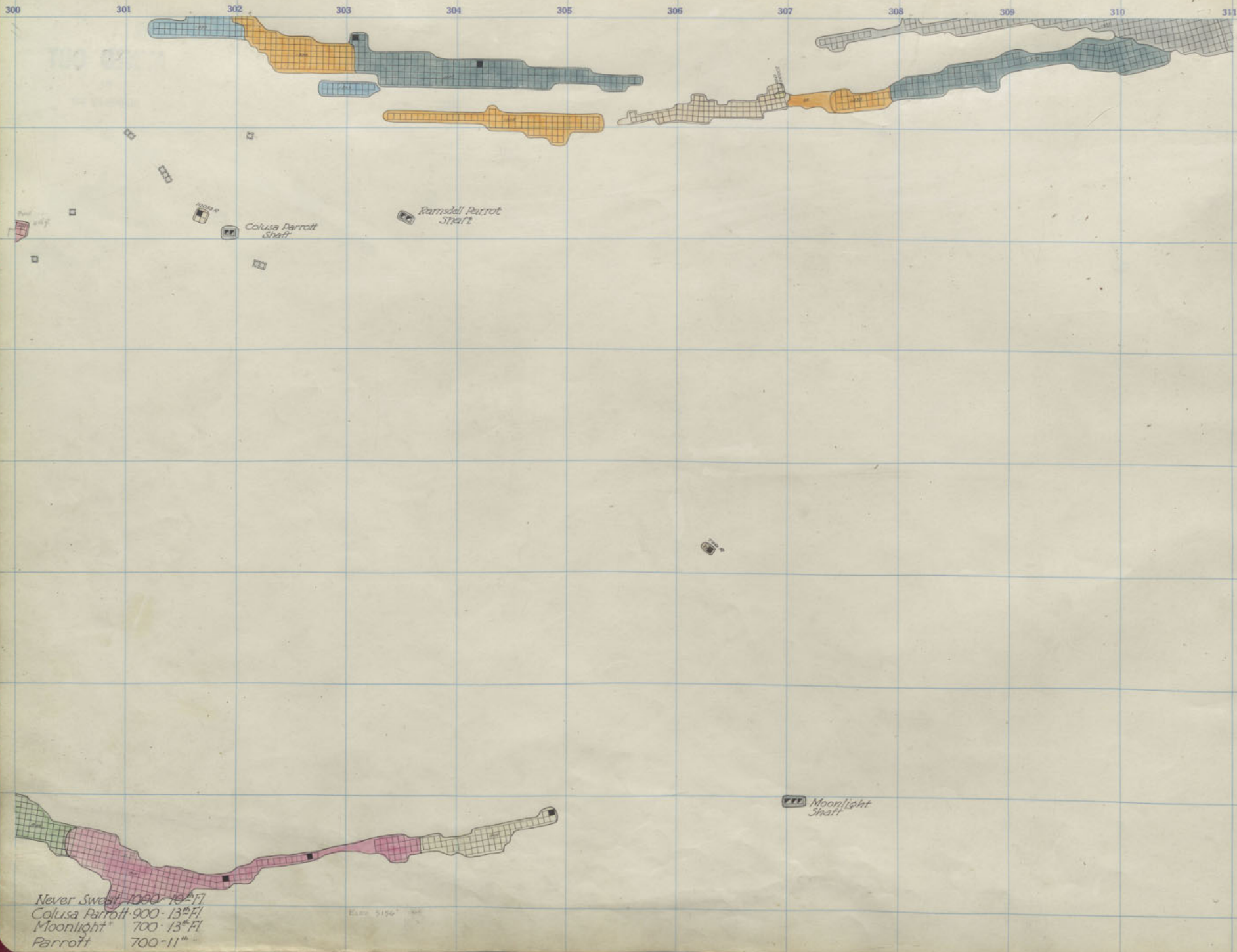

311 312 313 314 315 316 317 318 319 320 321 322

MINED OUT

BY
BERKELEY PIT

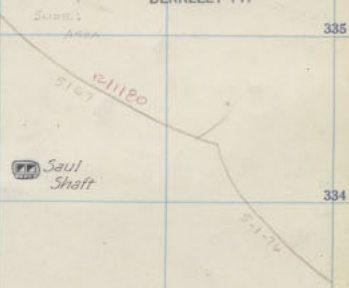

335

334

333

332

331

330



KELLEY 800 - 20

Anaconda	1000	10 th Floor
St. Lawrence	800	10 th Floor

328

300 301 302 303 304 305 306 307 308 309 310 311

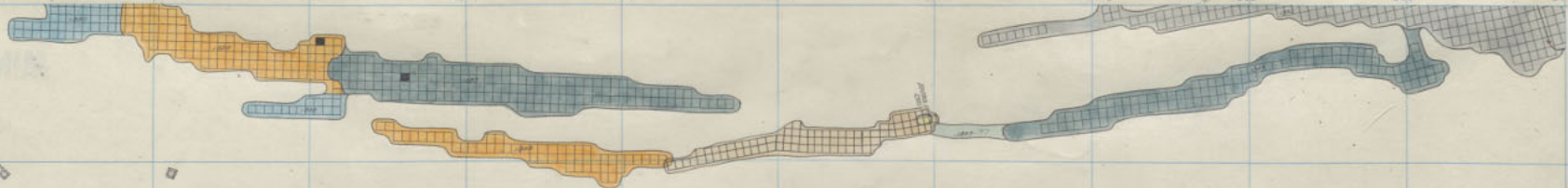

Small
cave

Colusa Parrott
Shaft

Pease's Parrott
Shaft

Moonlight
Shaft

Never Sweat 1000' 9 1/2 ft
Colusa Parrott 900' 12 1/2 ft
Moonlight 700' 12 1/2 ft
Parrott 700' 10"

See 2140'

311 312 313 314 315 316 317 318 319 320 321 322



South Shaft

No 7 Shaft

MINED OUT

BY BERKELEY PIT

Saul Shaft



S-107

S-1100

S-11-70

335

334

333

332

331

330

328



Elev. 9142'

KELLEY 800 - 19



Anaconda 1000 9th Floor
St Lawrence 800 9th Floor

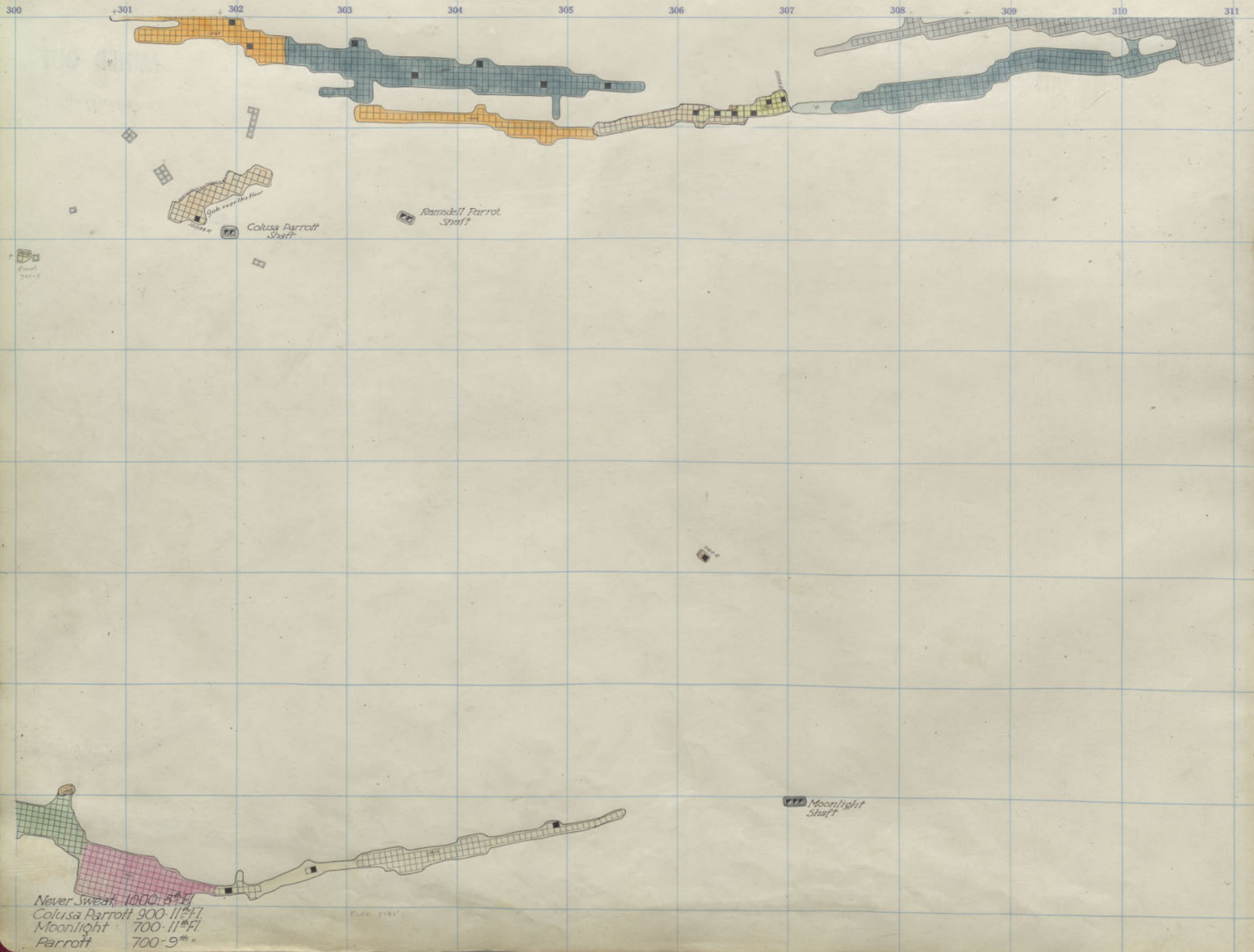

311 312 313 314 315 316 317 318 319 320 321 322

MINED OUT BY BERKELEY PIT



Elev. 5125'
 KELLEY 800-18
 Anconda 1000
 St. Lawrence 800
 8th Floor
 8th Floor

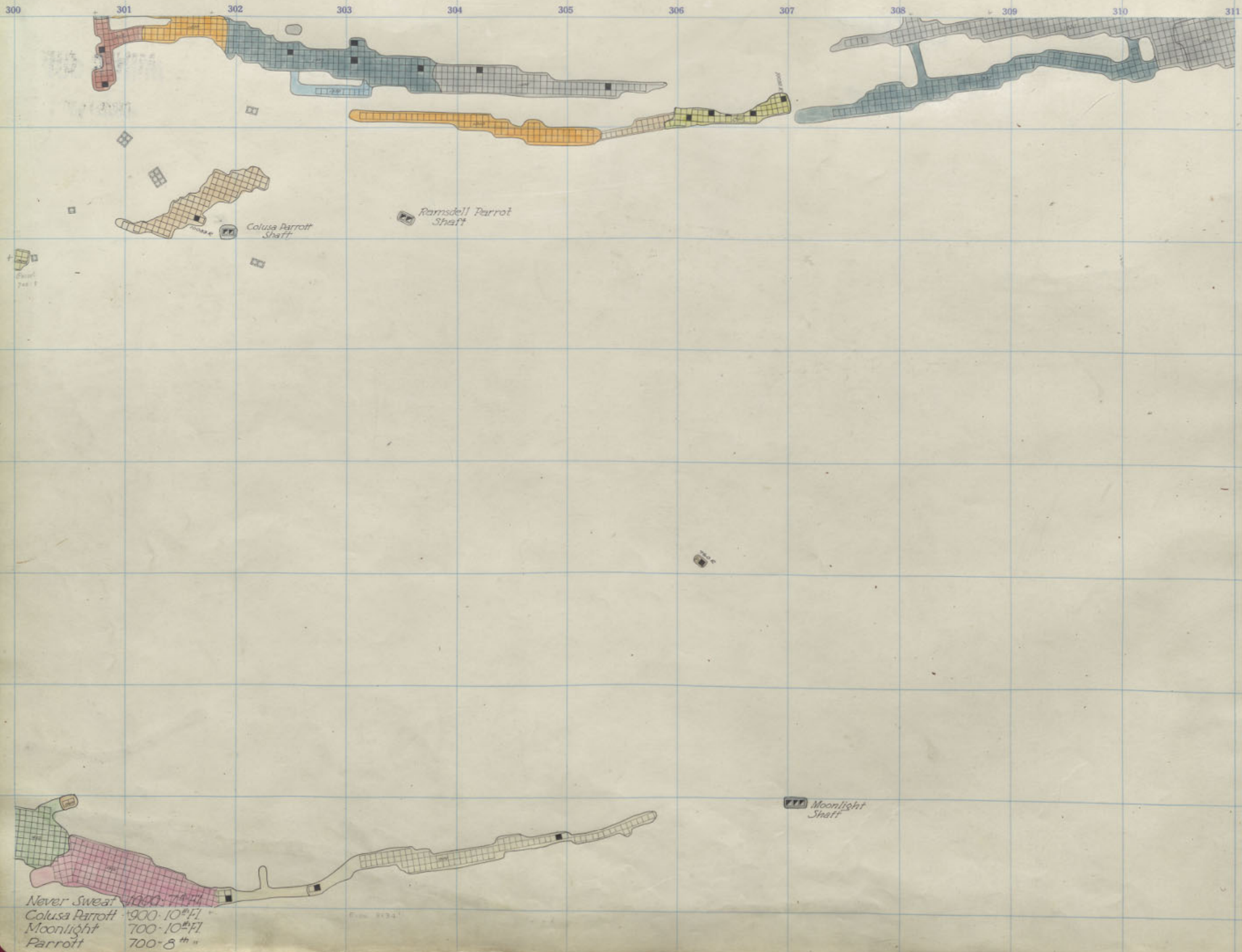

311 312 313 314 315 316 317 318 319 320 321 322



South Shaft

No 7 Shaft

MINED OUT

BY
BERKELEY PIT

Block Area

Saul Shaft

12/1/80



335

334

333

332

331

330



Block Area

29

Elev. 7120'

KELLEY

800 - 17

Anaconda
St. Lawrence

1000
800

7th Floor
7th Floor

328

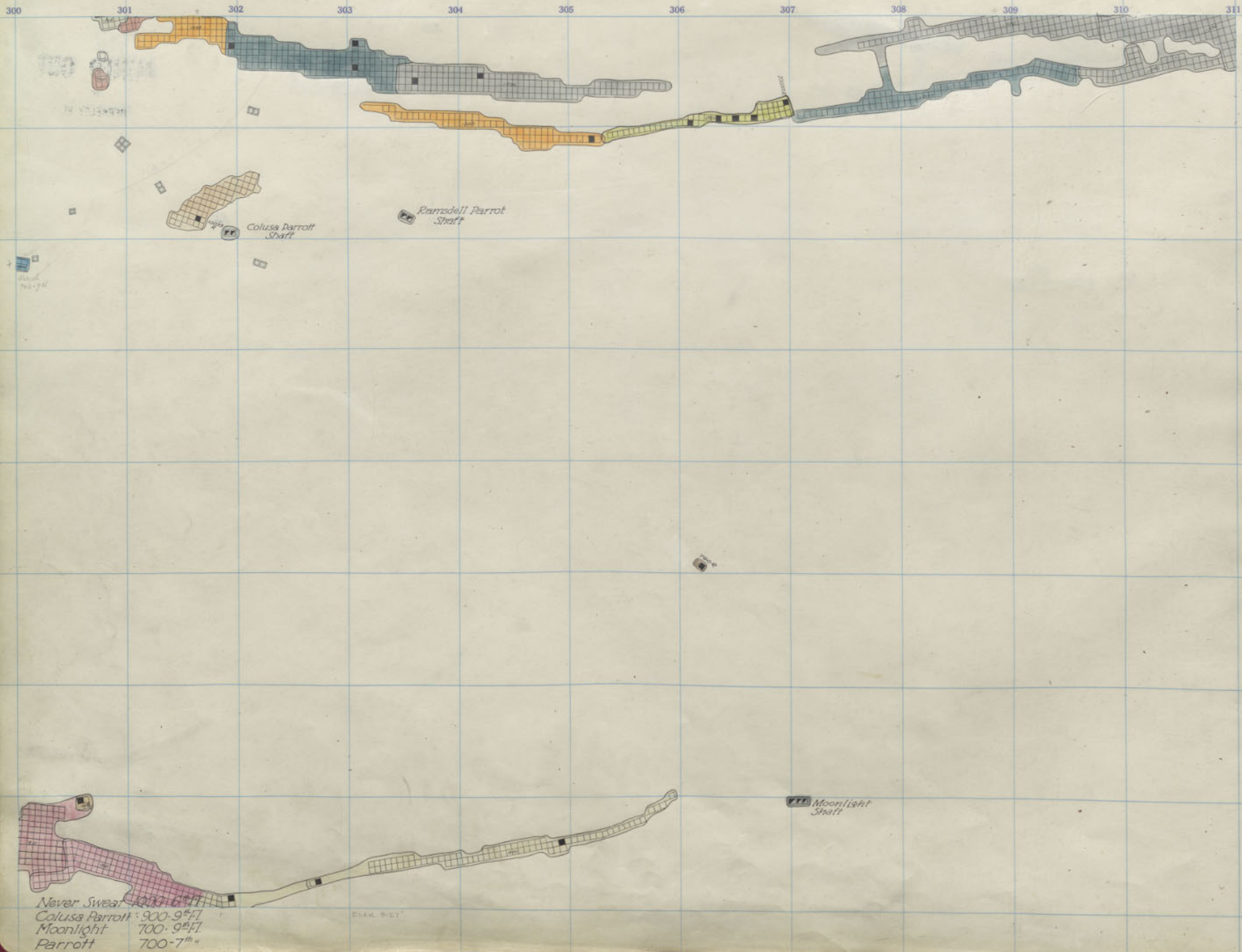



MINED OUT
BY
BERKELEY PIT

South Shaft

No 7 Shaft

Saul Shaft

KELLEY 800 - 16

Anaconda 1000 6th Floor
St Lawrence 800 6th Floor

Elev. 5121'

10

328

300 301 302 303 304 305 306 307 308 309 310 311

710 0000

TIN 1104932



Colusa Parrott Shaft

Ramsdell Parrott Shaft

Moonlight Shaft

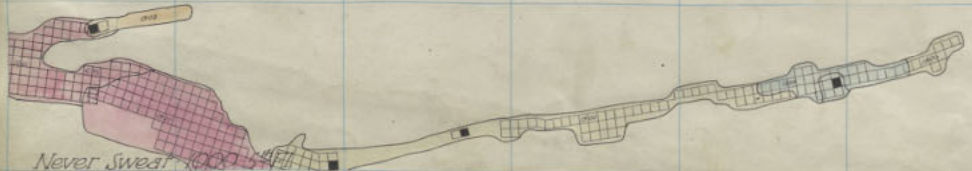

Never Sweat 1000-8th
 Colusa Parrott 900-8th
 Moonlight 700-8th
 Parrott 700-6th

ELEV. 510'

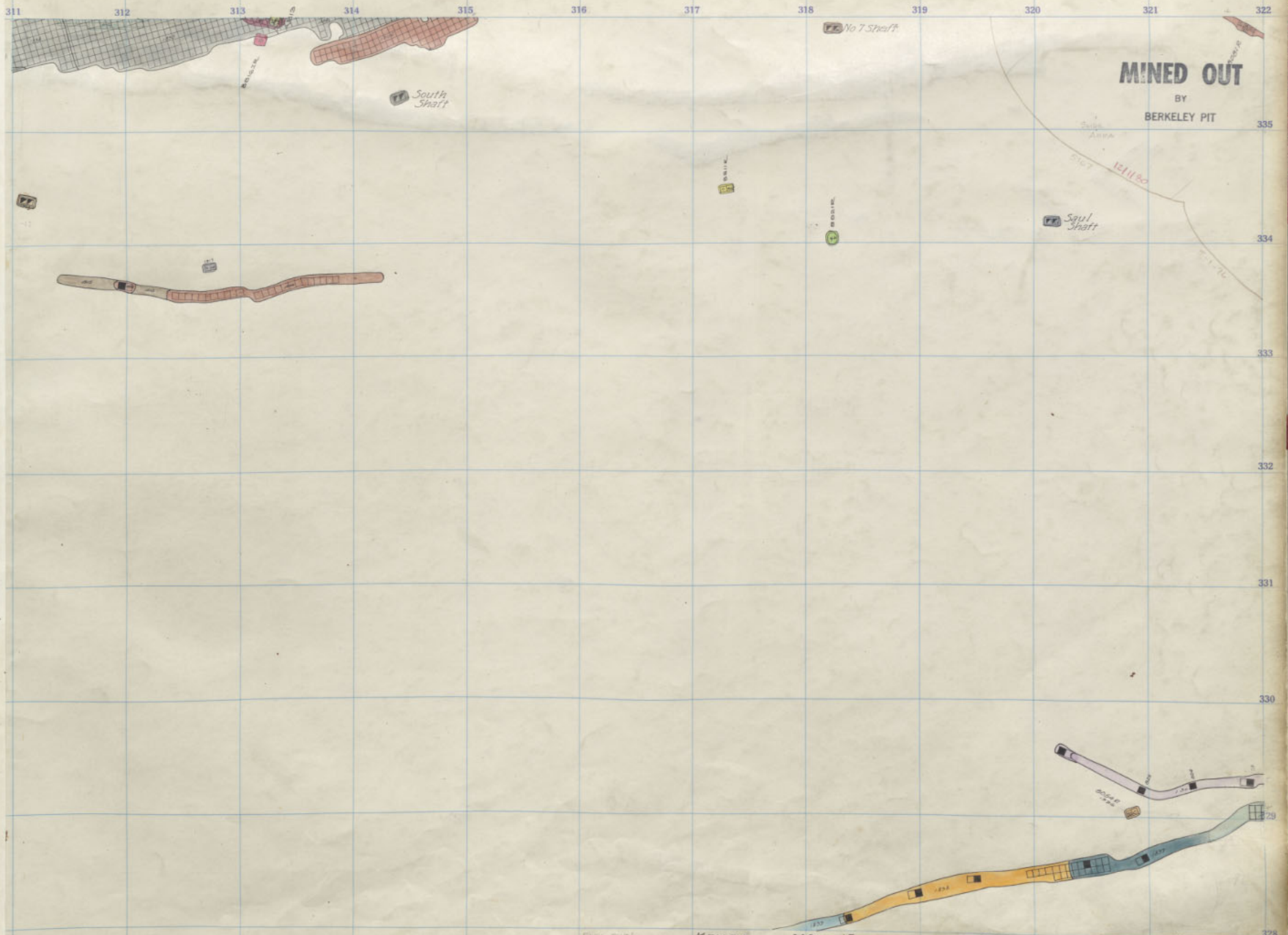

MINED OUT
BY
BERKELEY PIT

South Shaft

No 7 Shaft

Saul Shaft

KELLEY 800 - 15

Anaconda 1000 5th Floor
St. Lawrence 800 5th Floor

Elev 312'

10

300 301 302 303 304 305 306 307 308 309 310 311

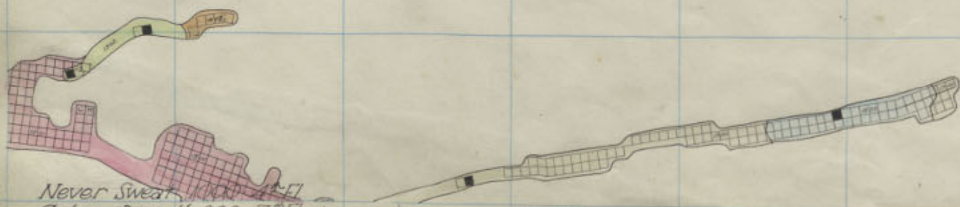
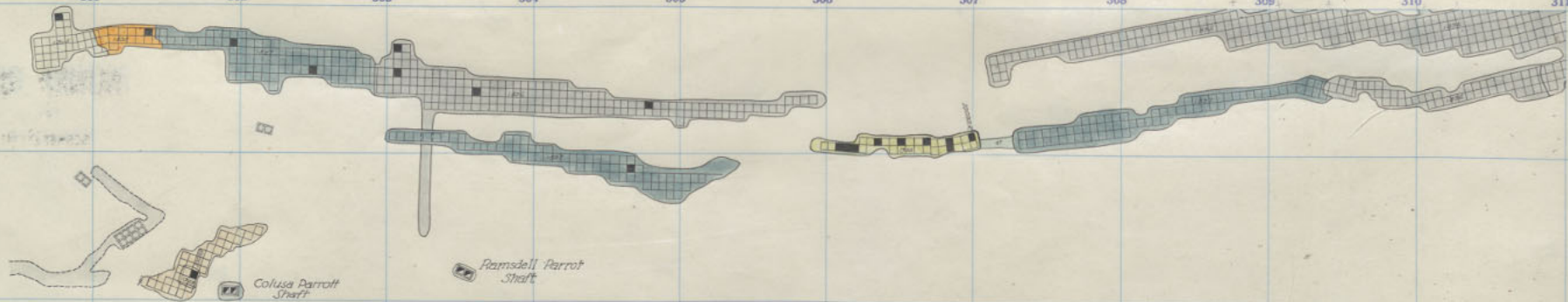

Never Sweat 1000-7th Fl
 Colusa Parrott 900-7th Fl
 Moonlight 700-7th Fl
 Parrott 700-5th Fl

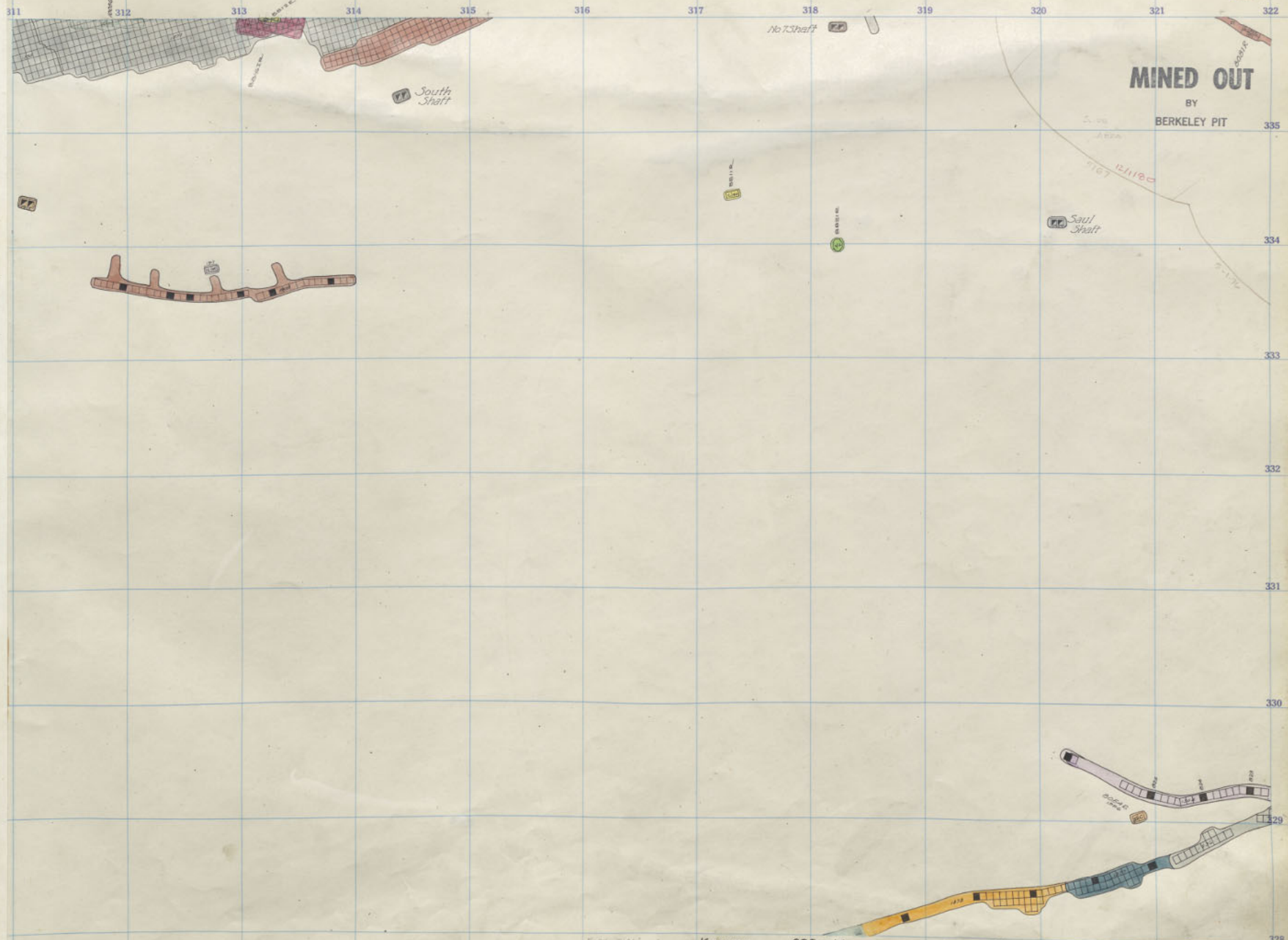

MINED OUT
BY
BERKELEY PIT

South Shaft

Saul Shaft

No. 7 Shaft

PLAN "1106" KELLEY 800-14

Anaconda 1000 1st Floor
St. Lawrence 800 1st Floor

10

300 301 302 303 304 305 306 307 308 309 310 311

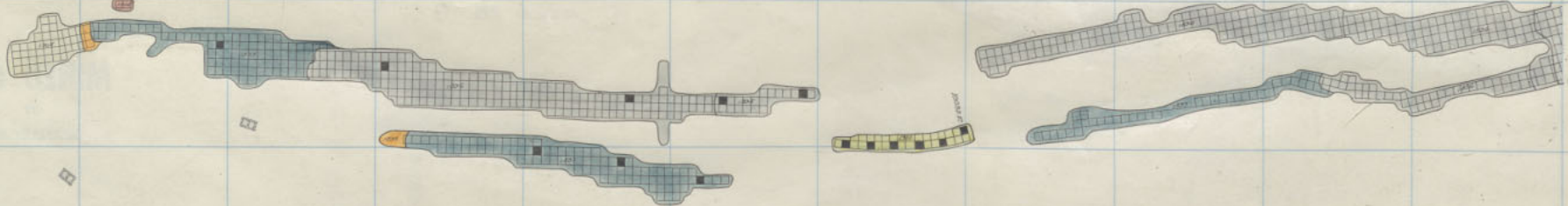

Colusa Parrott Shaft

Ramsdell Parrott Shaft

Moonlight Shaft

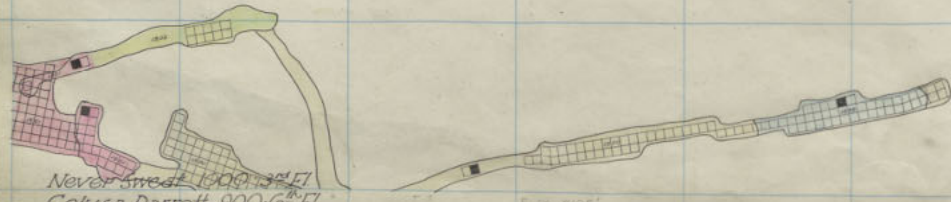

Never Sweated 1000-3rd Fl
 Colusa Parrott 900-6th Fl
 Moonlight 700-5th & 6th Fl
 Parrott 700-4th Fl

EL. 910'

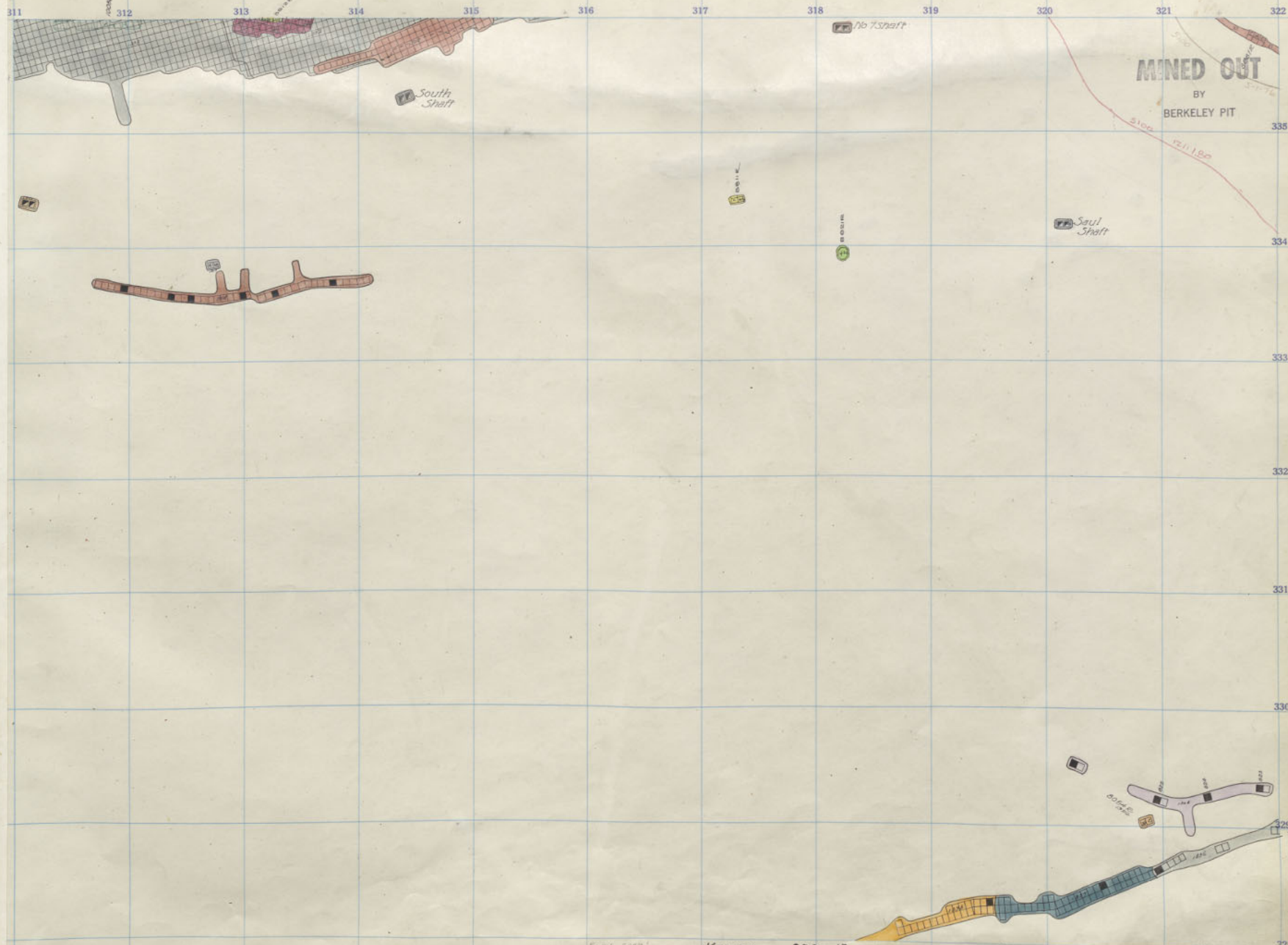

MINED OUT
BY
BERKELEY PIT

South Shaft

Saul Shaft

No 7 shaft

BOLM

ELEV 5072'

KELLEY 800-13

Anaconda 1000
St. Lawrence 800
3rd Floor
3rd Floor

10

300 301 302 303 304 305 306 307 308 309 310 311

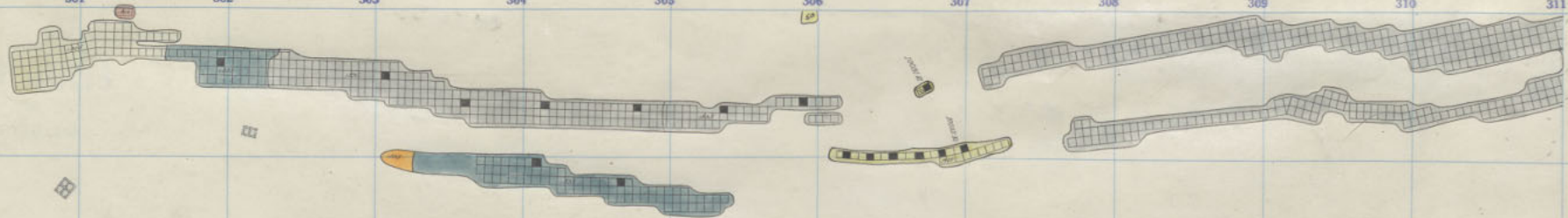
Colusa Parrott
ShaftReamsell Parrot
ShaftS
SMoonlight
Shaft

Never Sweat 1000-2nd Fl
 Colusa Parrott 900-5th Fl
 Moonlight 700-4th Fl
 Parrott 700-3rd Fl

Blk. 3047

311 312 313 314 315 316 317 318 319 320 321 322



South Shaft

No T. Shaft



335

334

333

332

331

330

329

328

77

8

4

South Shaft



Elev. 5091'

KELLEY 800 - 12

Anconda	1000	2 nd Floor
St. Lawrence	800	2 nd Floor



10

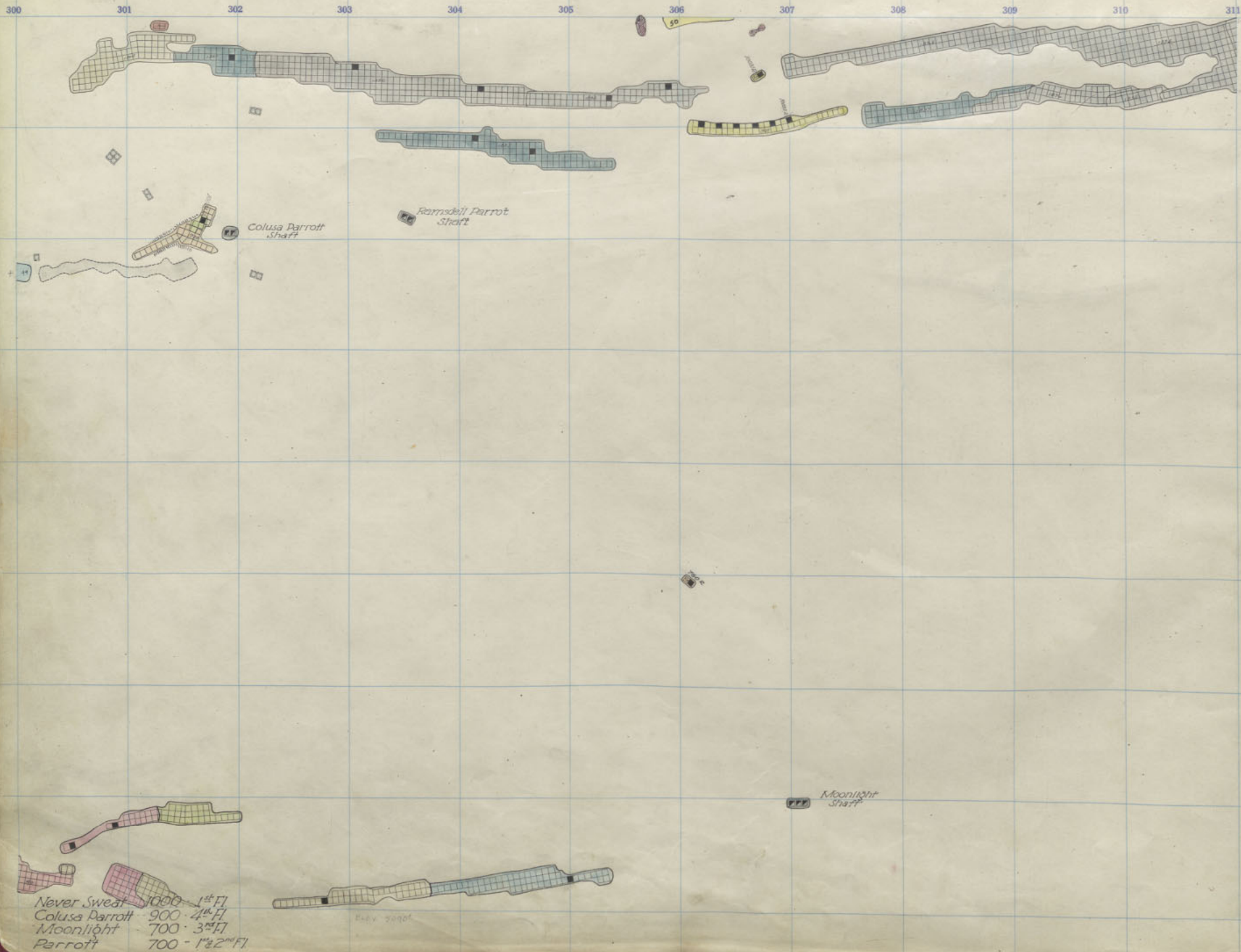

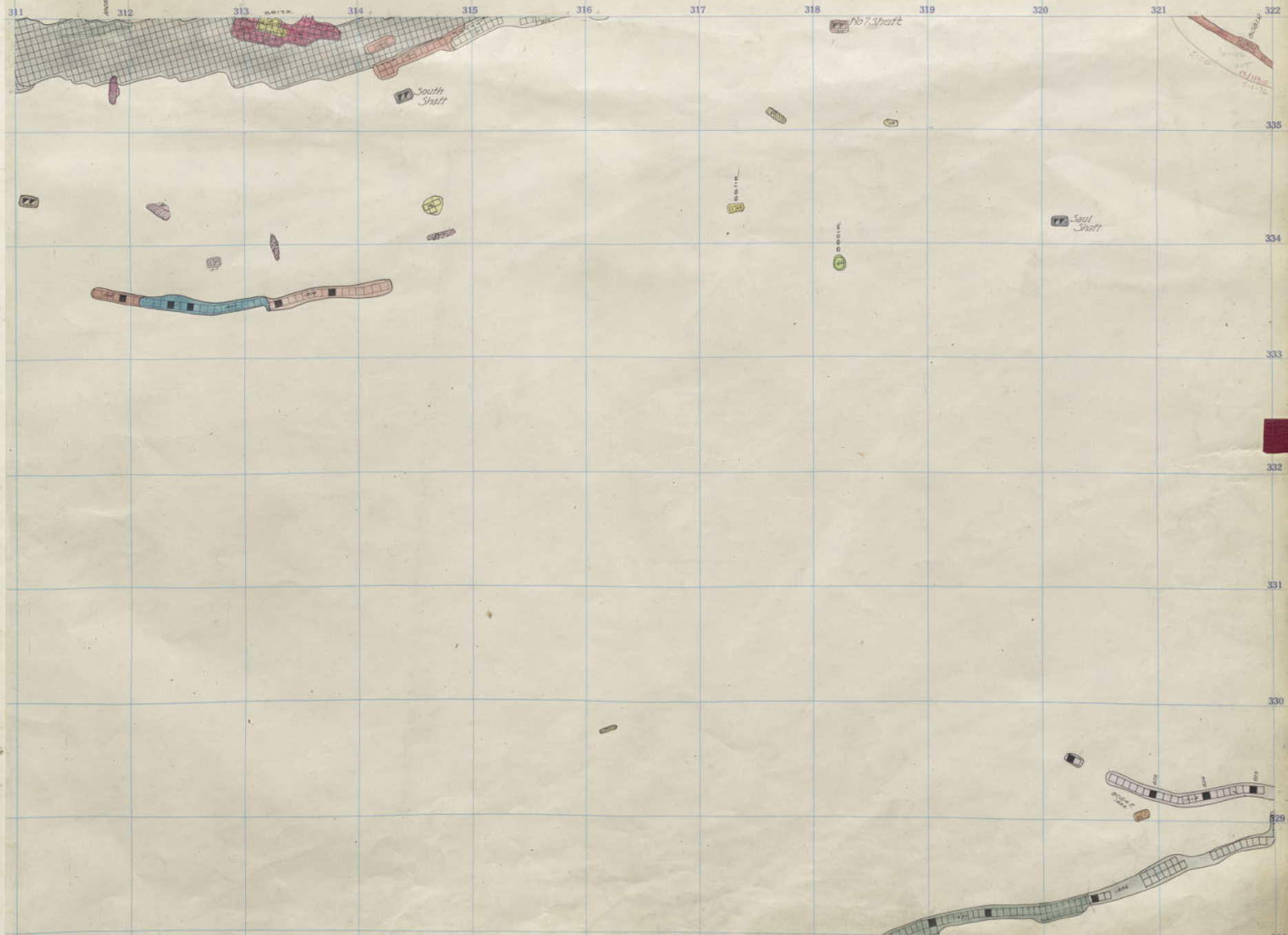

Fluv. 2094

KELLEY 800-11

Anaconda 1000 1st floor
 St. Lawrence 800 1st floor

328



Never Sweated 1000 Sill
 Cofusa Parrott 900 3⁰⁴⁷
 Moonlight 700 2⁰⁴⁷
 Parrott 700 5¹¹



Moonlight Shaft

COILED TO SHOPPING STATION



KELLEY 800 - 10

Anaconda 1000 Sill.
St. Lawrence 800 Sill.



Scale 1/4" = 10'

6

7

8

9

10

311 312 313 314 315 316 317 318 319 320 321 322

335

334

333

332

331

330

329

328

6

7

8

9

10

300

301

302

303

304

305

306

307

308

309

310

311

6

7

8

9

10

311

312

313

314

315

316

317

318

319

320

321

322

335

334

333

332

331

330

329

328

6
7
8
9
10



