

N-25 VOL.7

ANSELMO-ORIGINAL
STEWARD

36-38-39-40-41-42



4
3 ORIGINAL
2 ANS. 36
1 A. 1. e
0
Orig. 38
5
8
7
6



4
3 ORIGINAL
2 ANS. 36
1 A. 1
9
Orig. 38
5
8
7
6

256 257 258 259 260 261 262 263 264 265 266 267

343

342

341

340

339

338

337

336

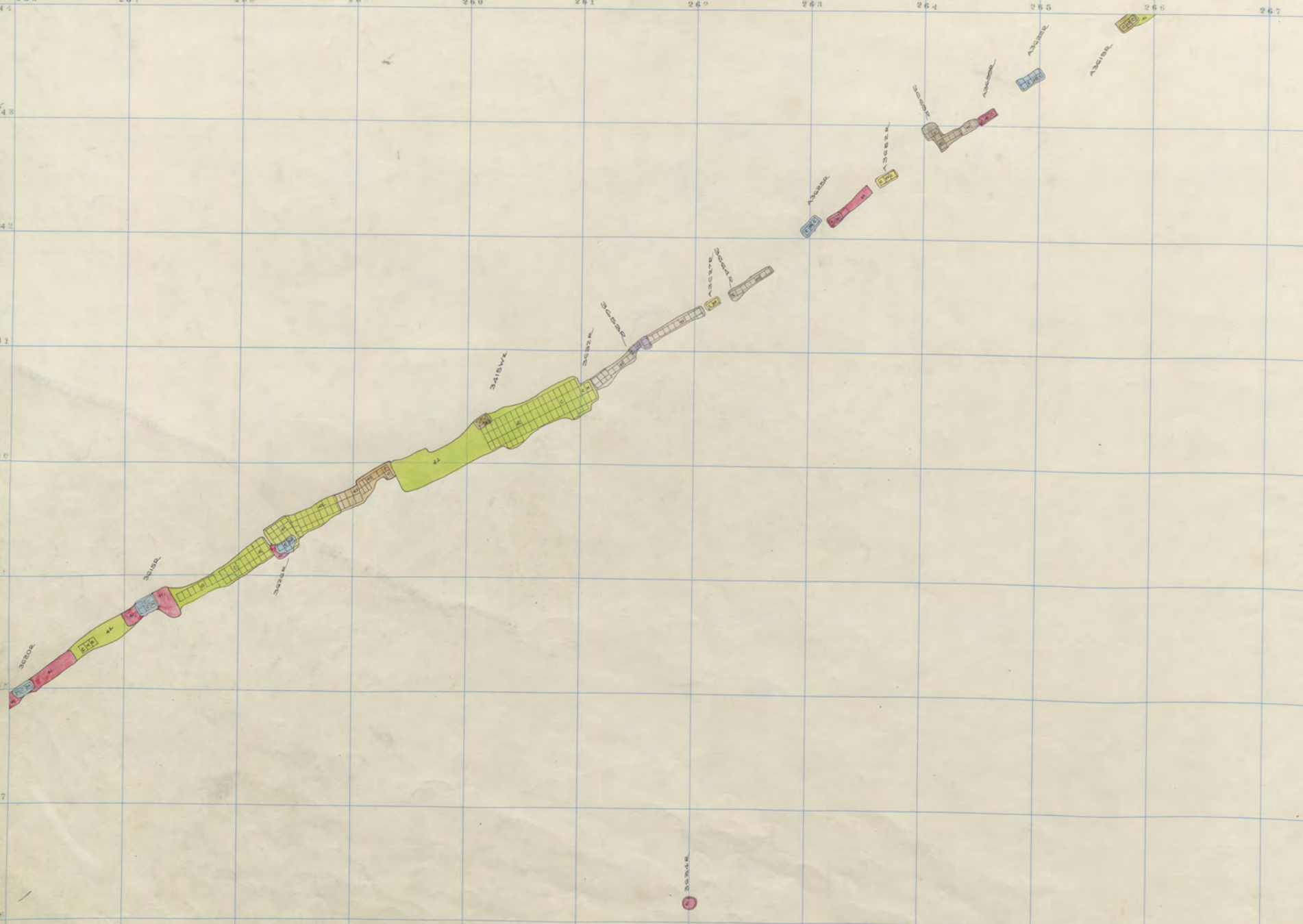

ANSELMO 3600-23

36000

256 257 258 259 260 261 262 263 264 265 266 267

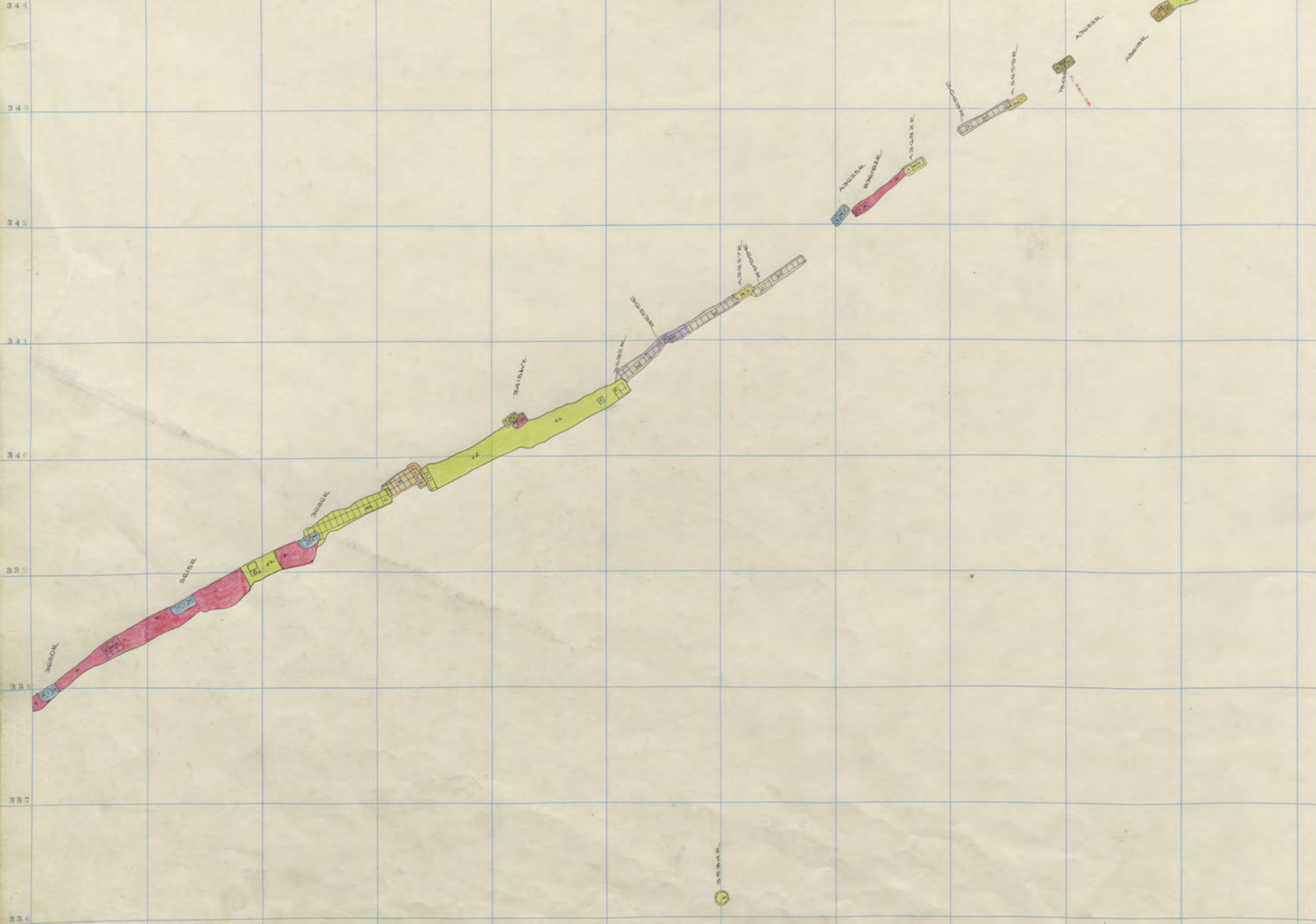

ANSELMO 3600-21

ORIGINAL

ANS. 36

ANS.

ORIG. 38



1111

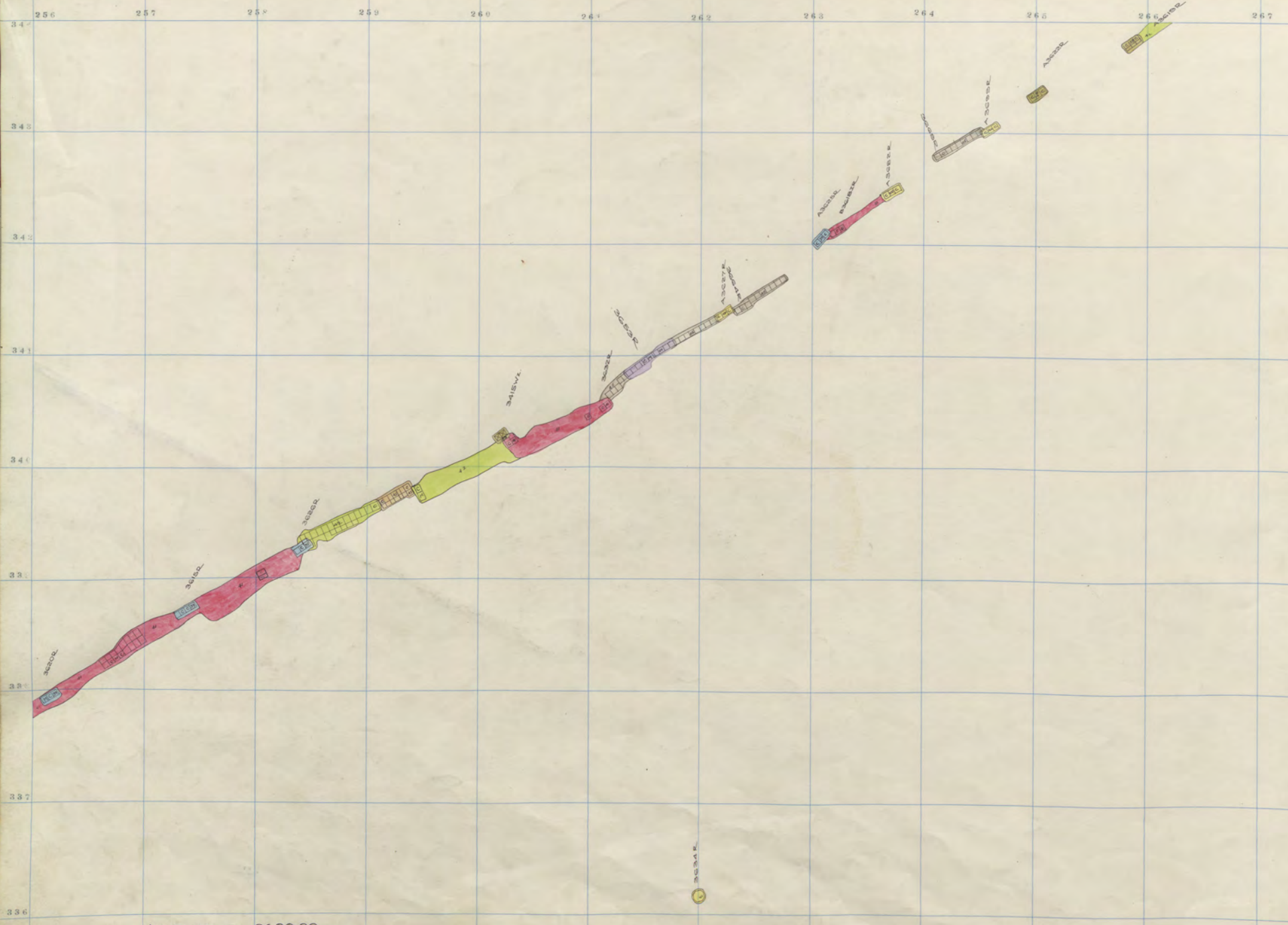

ANSELMO 3600-20

ORIGINAL
ANS. 36
ANS.
ORIG. 38

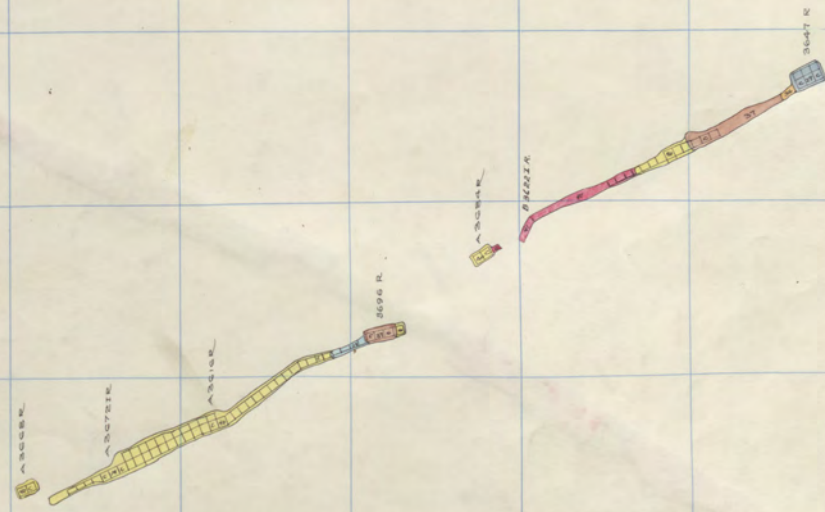

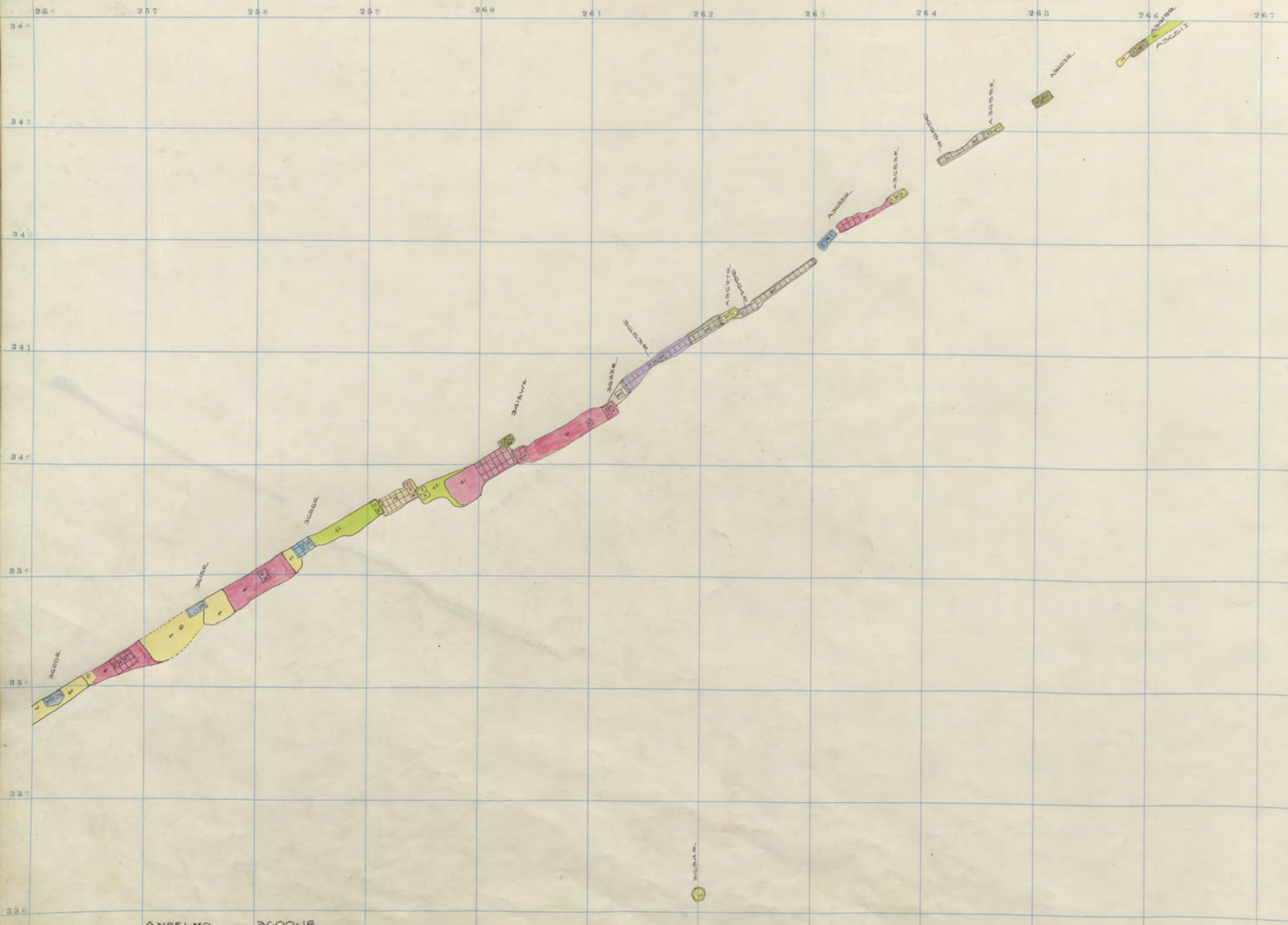

ANSELMO 3600-18

ORIGINAL
ANS. 36
ANS.
ORIG. 38

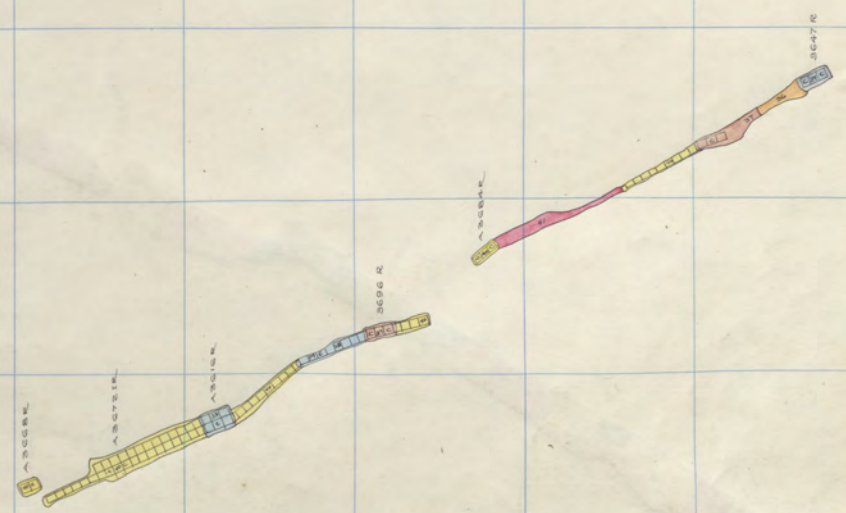

267 268 269 270 271 272 273 274 275 276 277 344

343

342

341

340

339

338

337

336

ORIGINAL
MAP

ANS. 36

ANS.

ORIG. 38

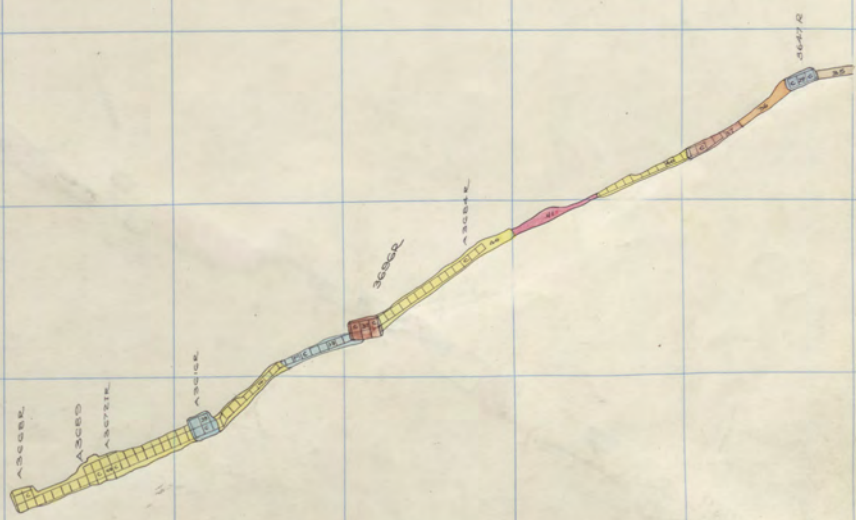

Steward 3600-17.

256 257 258 259 260 261 262 263 264 265 266 267

344
343
342
341
340
339
338
337
336

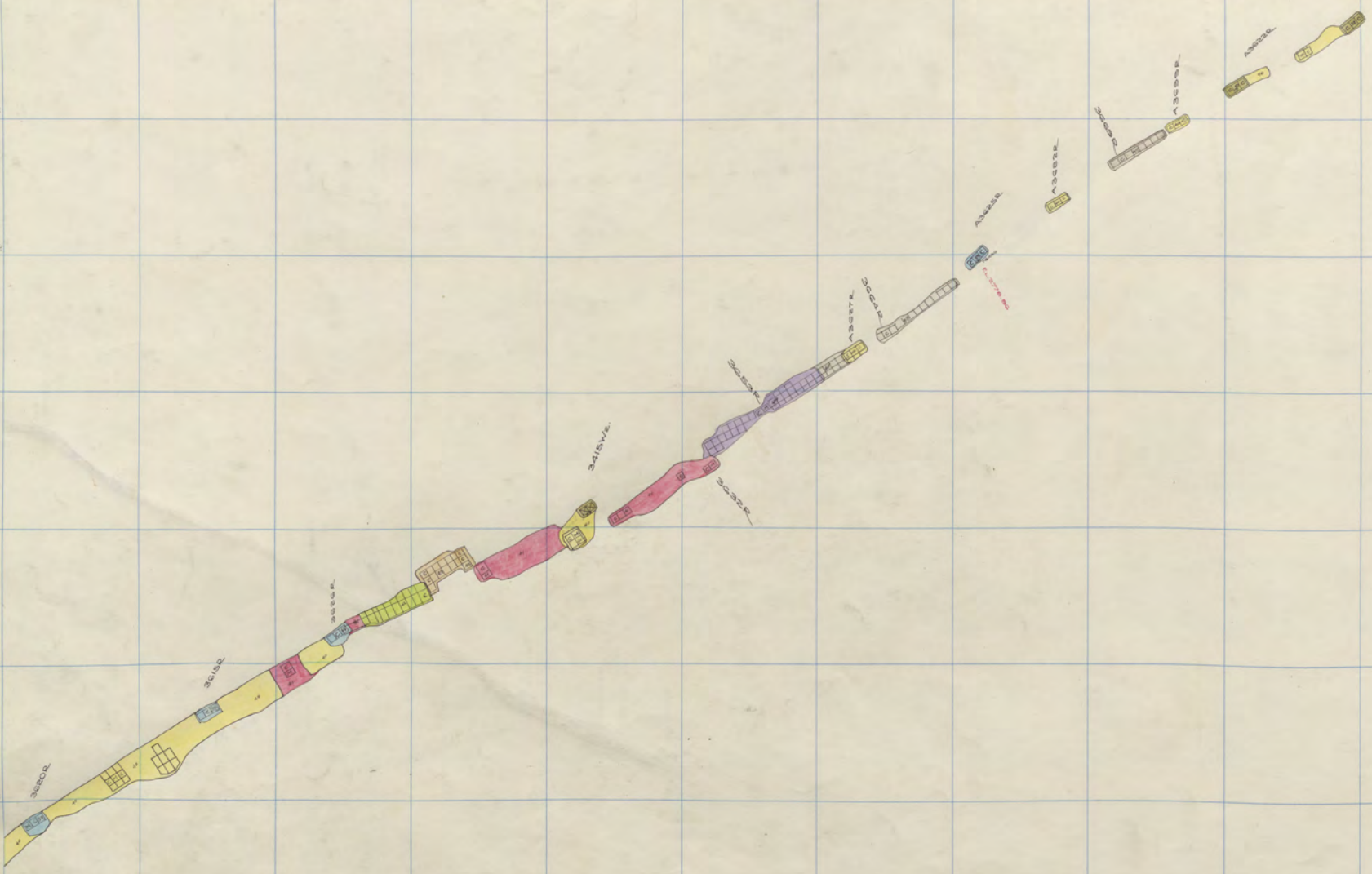

ANSELMO 3600-16

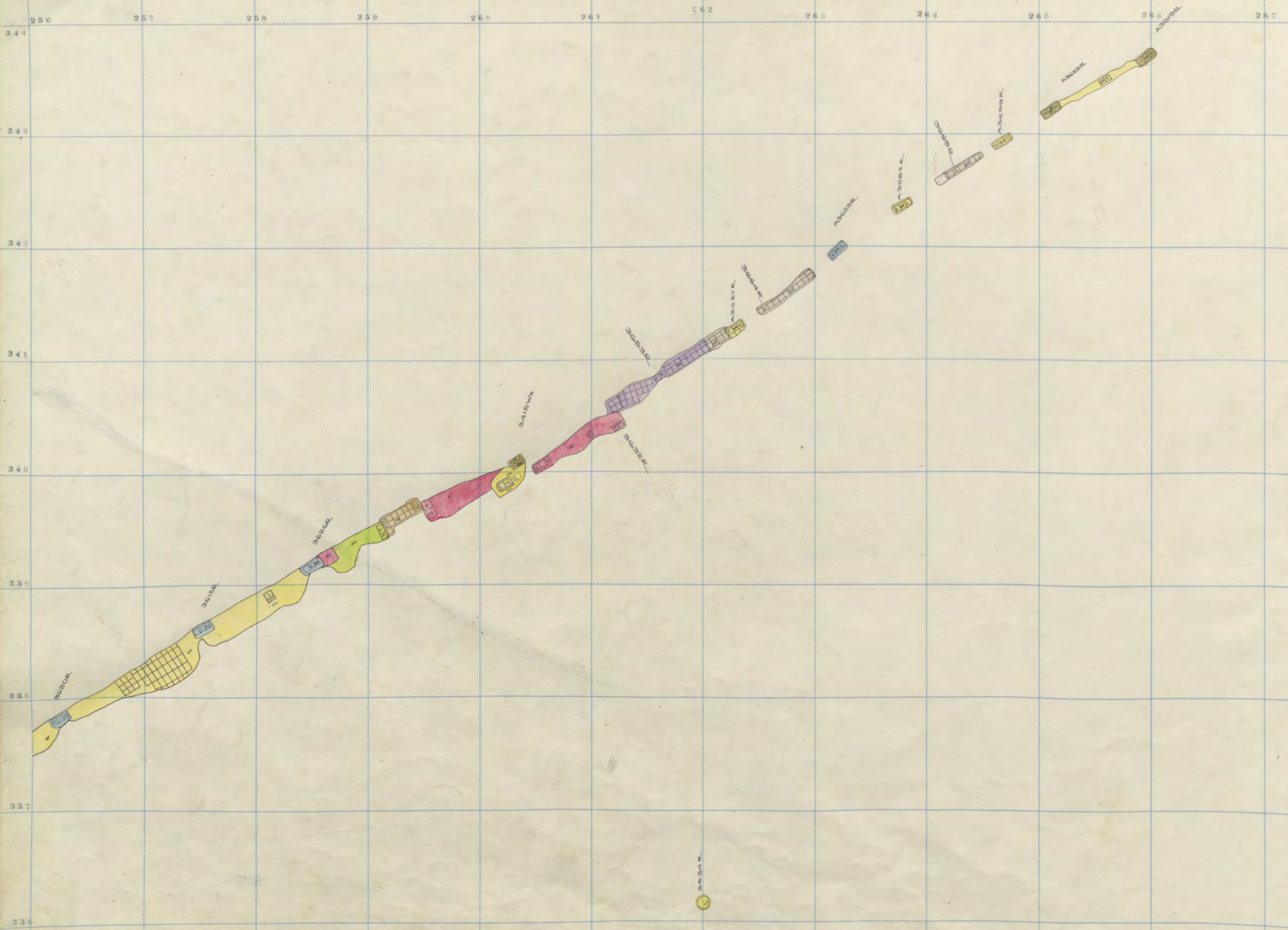

ANSELMO 3600-15

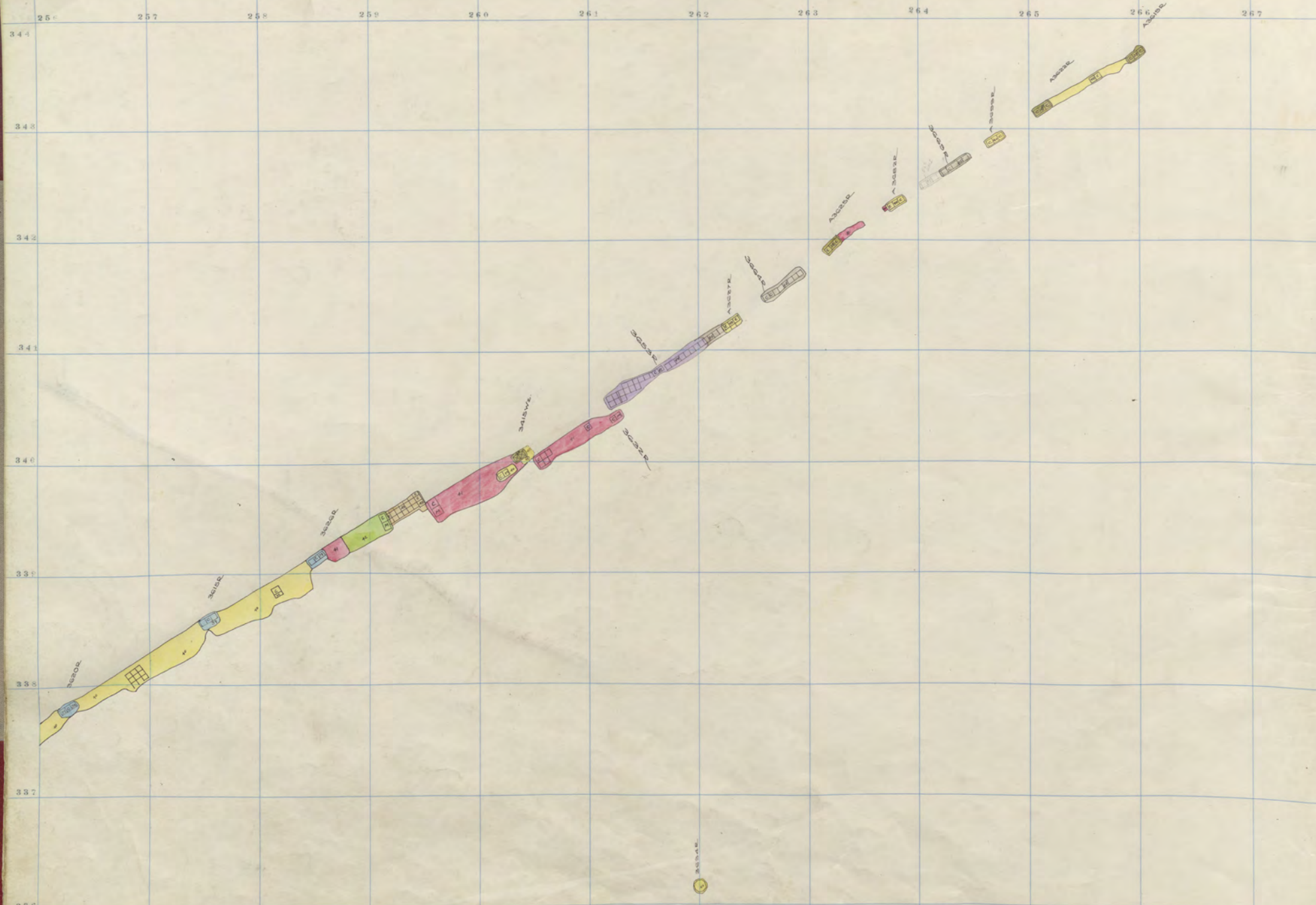

ANSELMO 3600-14

ORIGINAL

ANS. 36

ANS.

ORIG. 38

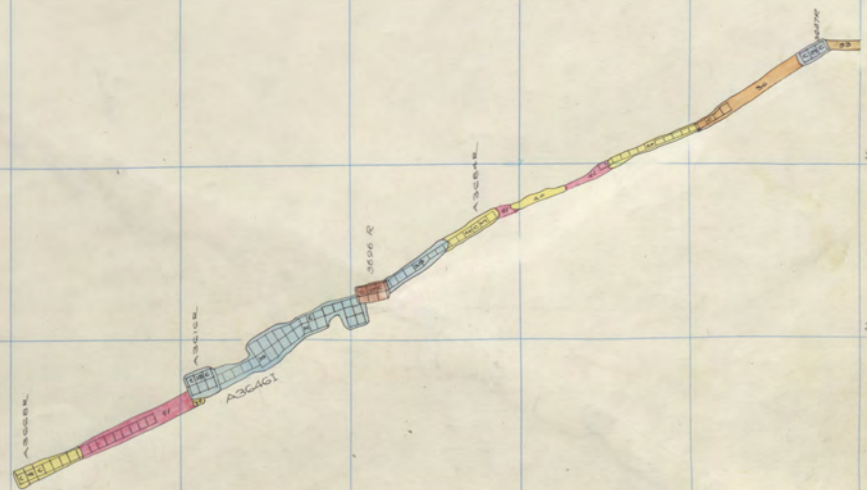

267 268 269 270 271 272 273 274 275 276 277 344

343

342

341

340

339

338

337

336

ORIGINAL
1/200

ANS. 36

ANS.

ORIG. 36

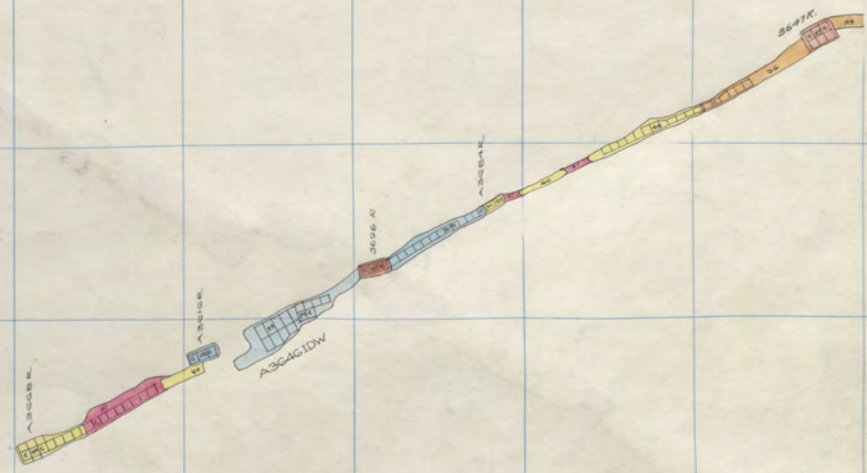

B
3632 R

A
3633 R

A
3634 R

A
3635 R

A
3636 R

A
3637 R

A
3638 R



267 268 269 270 271 272 273 274 275 276 277 344

343

342

341

340

339

338

337

336

ORIGINAL
1900

ANS. 36

ANS.

ORIG. 36

23000

23000

23000

23000

23000

23000



256 257 258 259 260 261 262 263 264 265 266 267

344

343

342

341

340

339

338

337

336

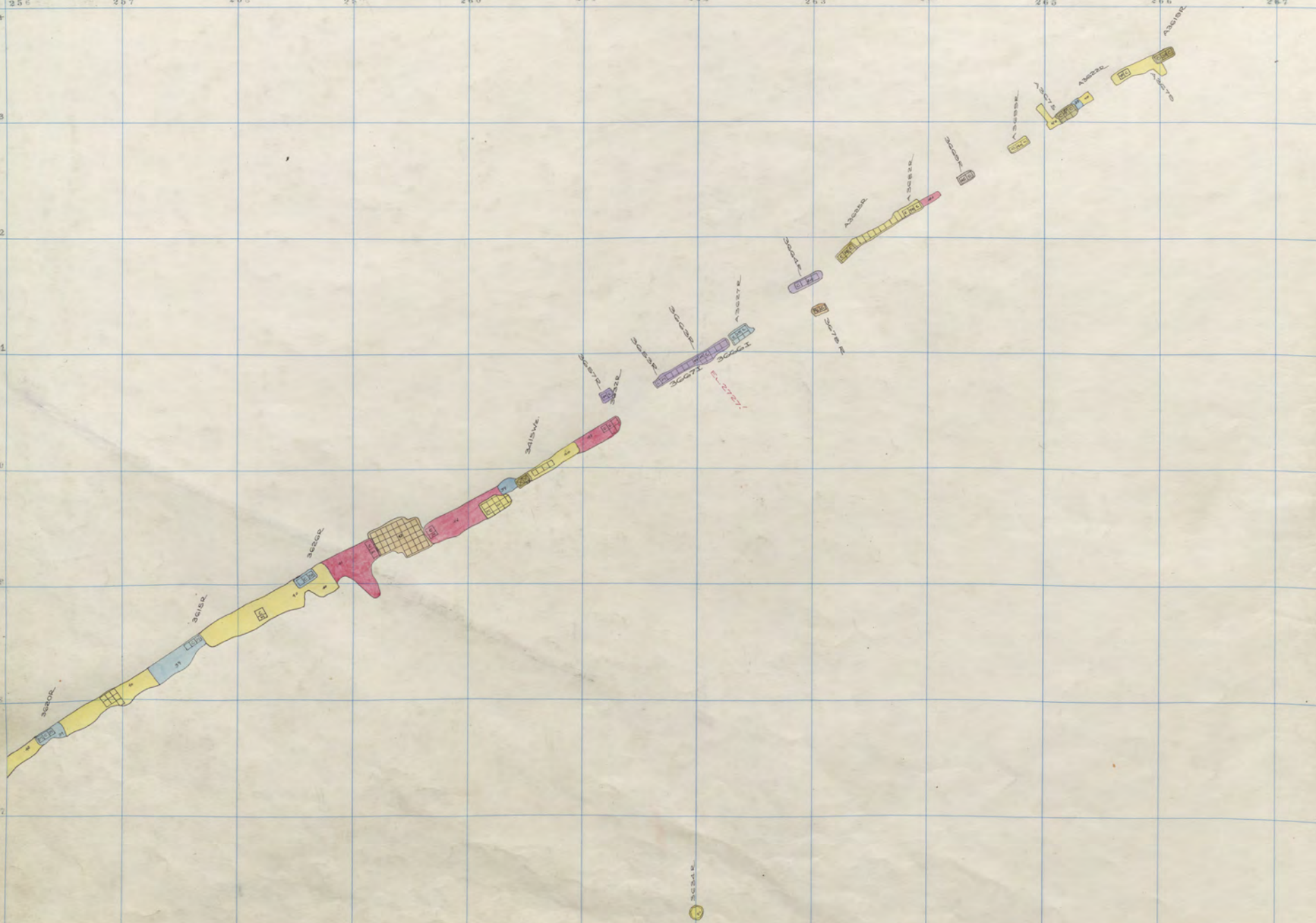

ANSELMO 3600-10

3600

256 257 258 259 260 261 262 263 264 265 266 267

344
343
342
341
340
339
338
337
336

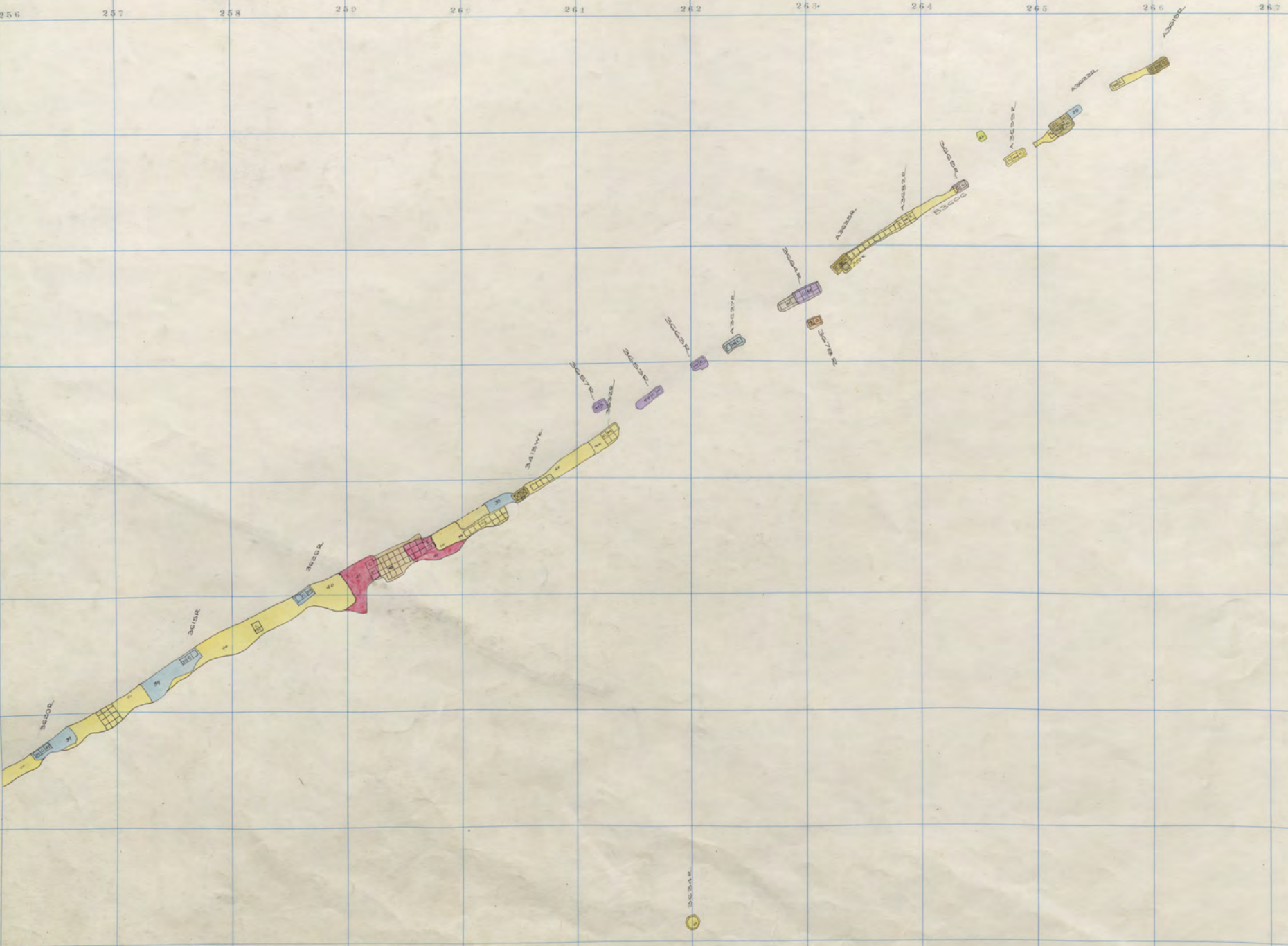

ANSELMO 3600-3

267 268 269 270 271 272 273 274 275 276 277 278

348
342
341
340
339
338
337
336

ORIGINAL
1000
ANS. 36
ANS.
ORIG. 38

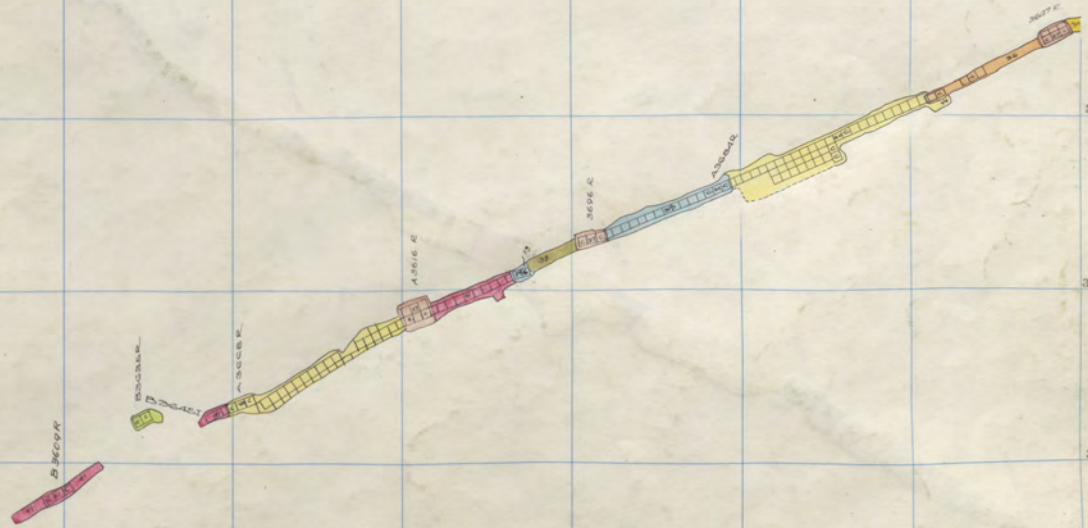
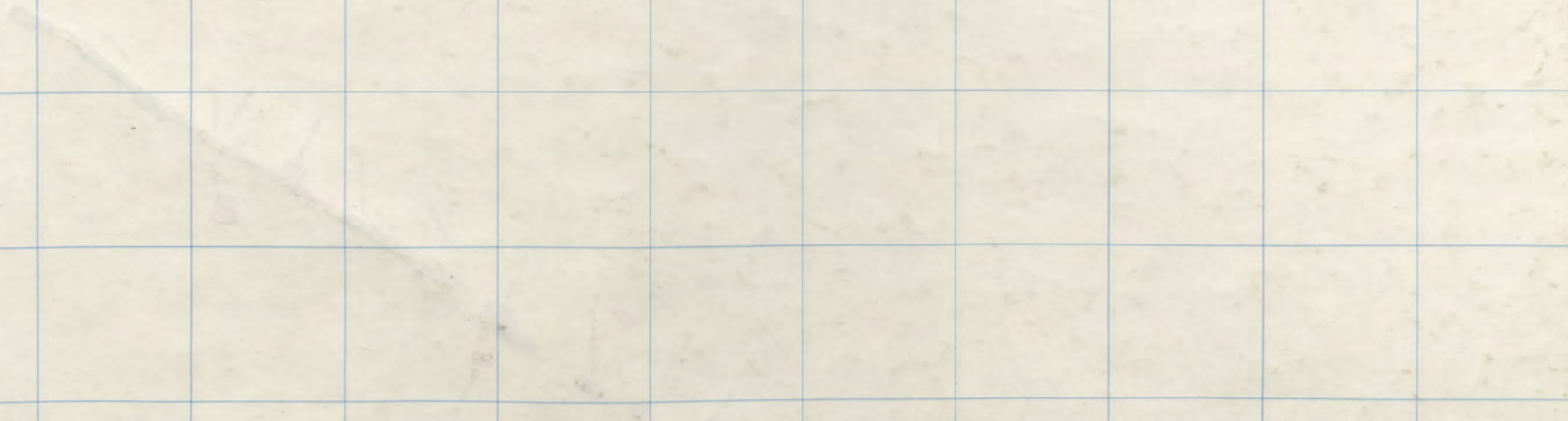

Steward 3600-8.

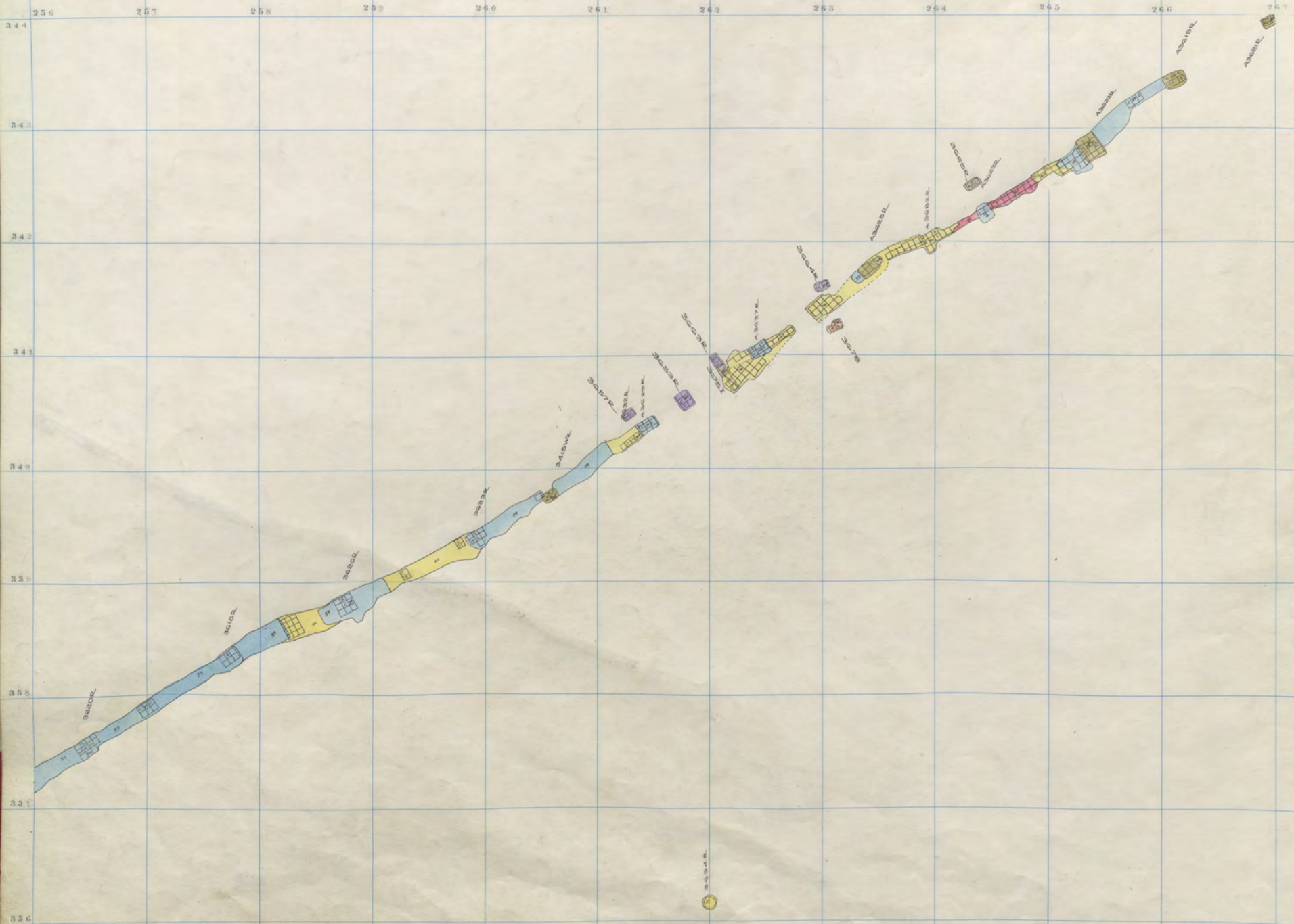

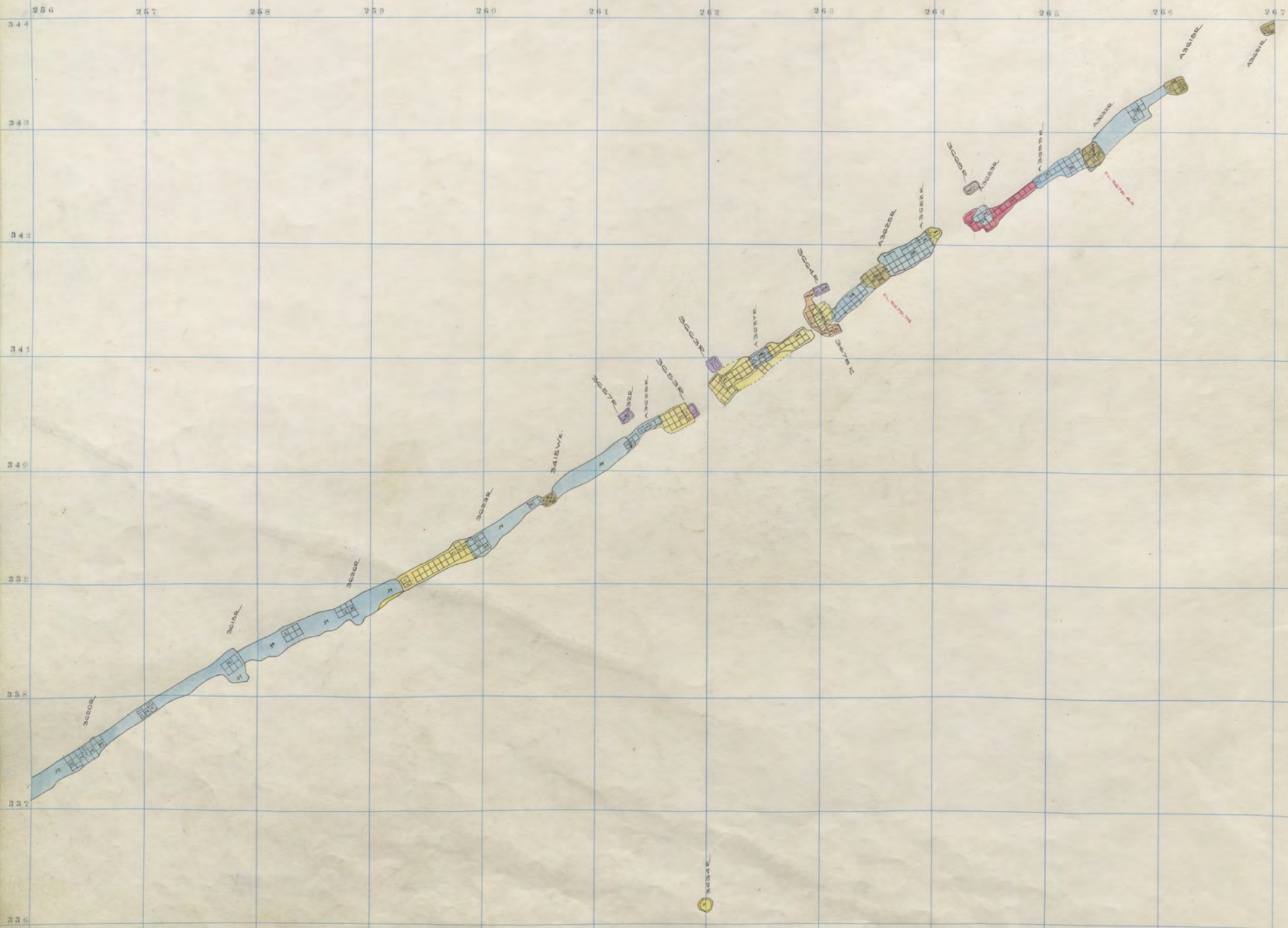

ANSELMO 3600-3

267 268 269 270 271 272 273 274 275 276 277 278

343

342

341

340

339

338

337

336

367
AGGAIDE

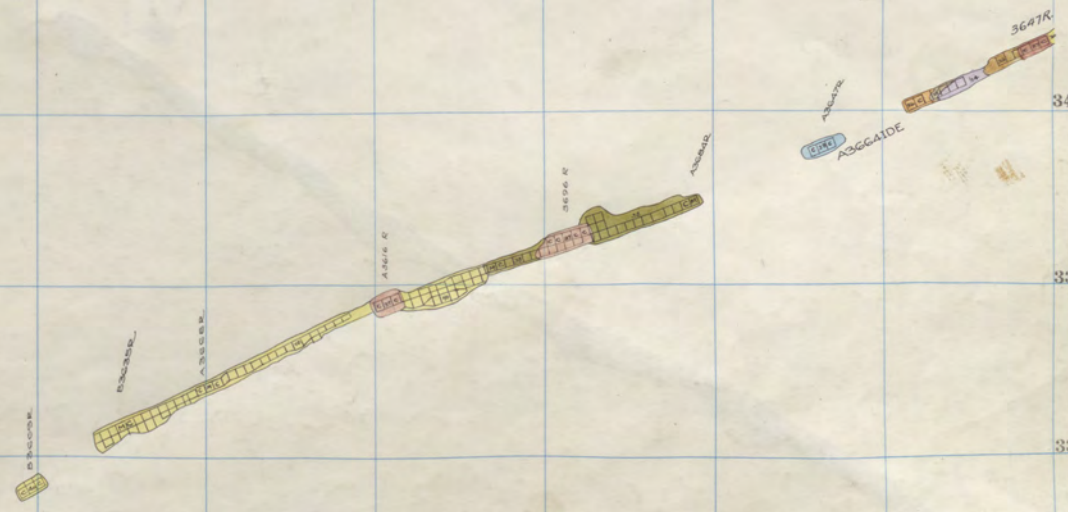

Steward 3600-3

ORIGINAL
7.000

ANS. 36

ANS.

ORIG. 36

256 257 258 259 260 261 262 263 264 265 266 267

344
343
342
341
340
339
338
337
336

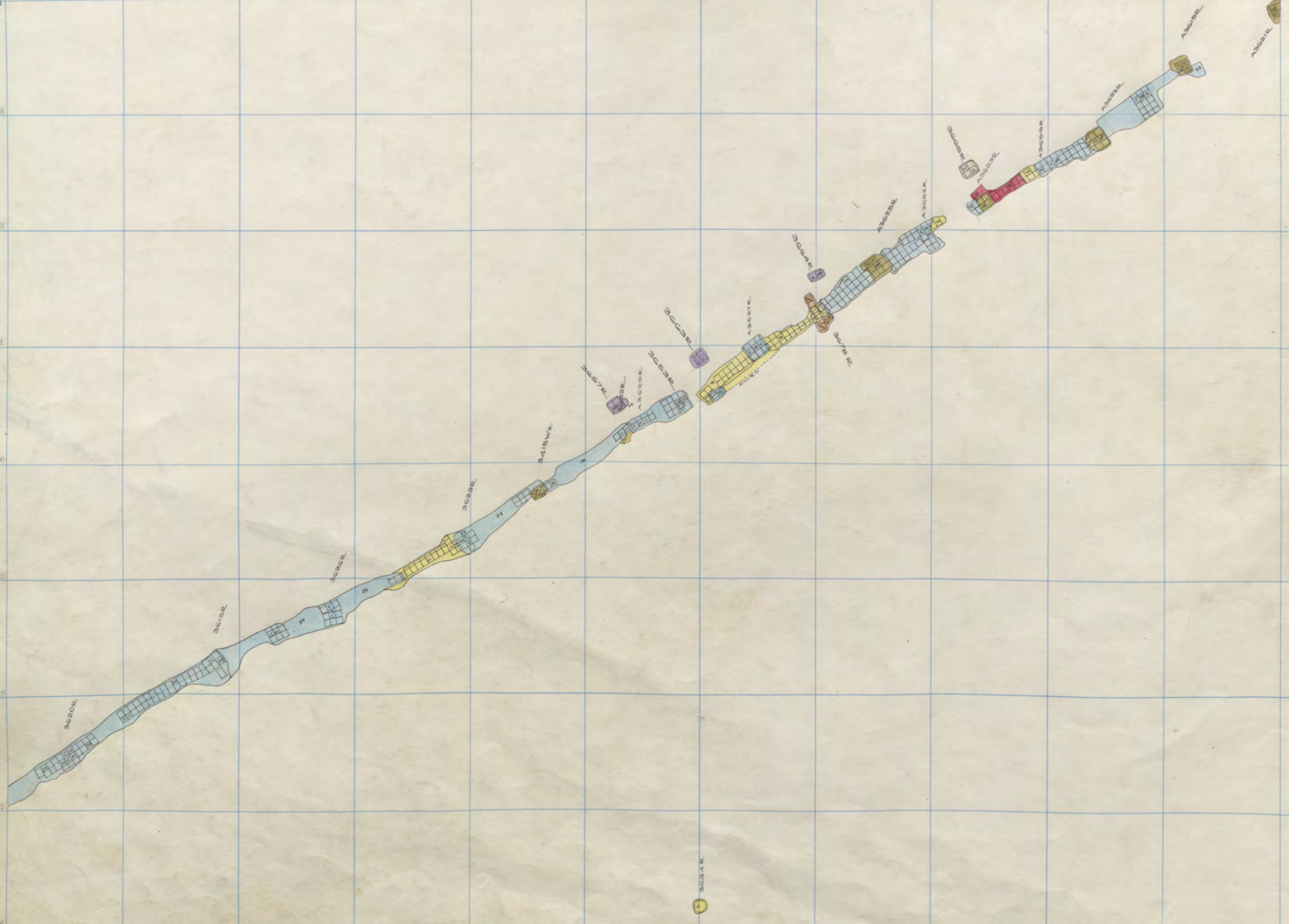

ANSELMO 3600-2

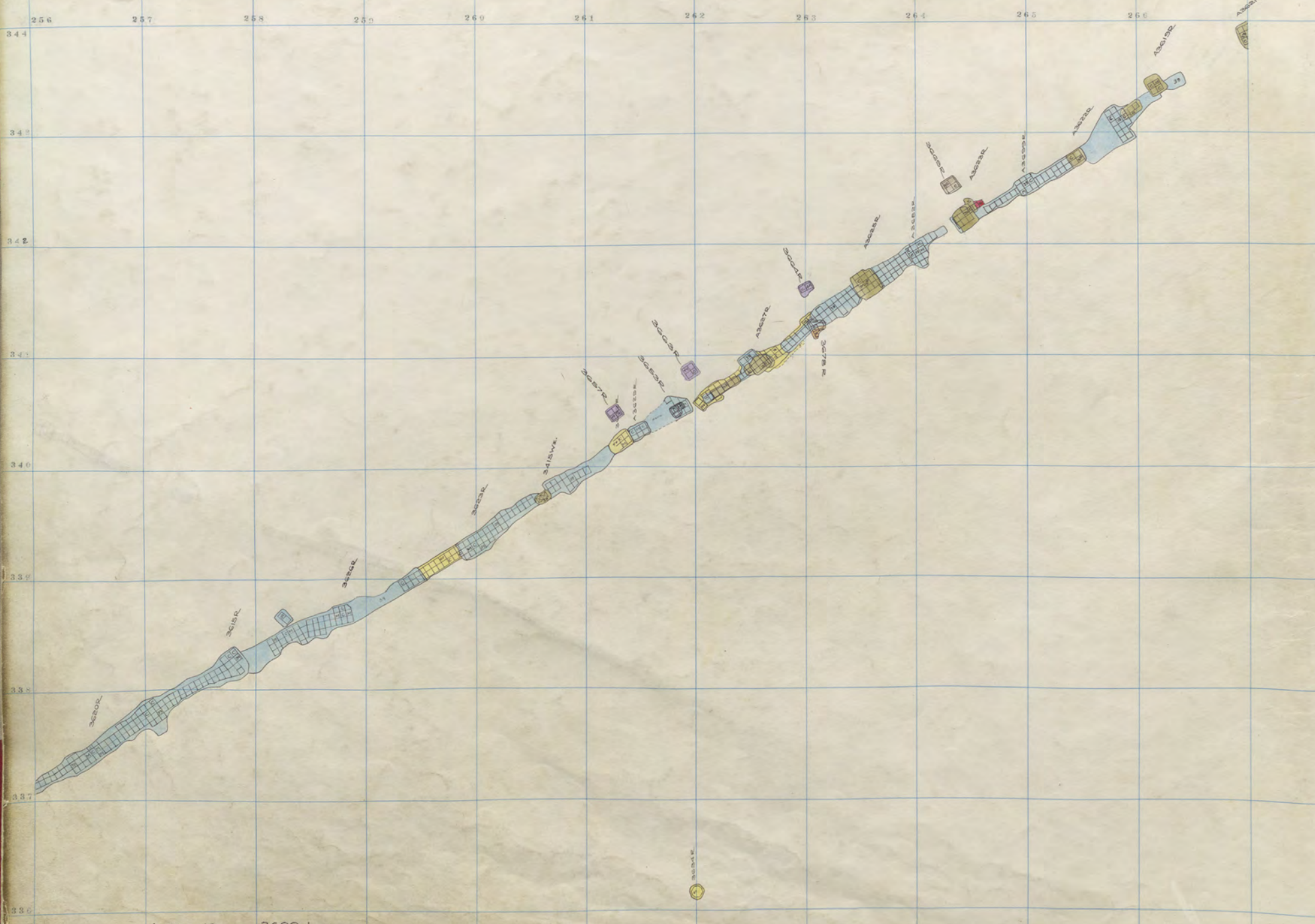

ANSELMO 3600-1

267 268 269 270 271 272 273 274 275 276 277 278

344
343
342
341
340
339
338
337
336

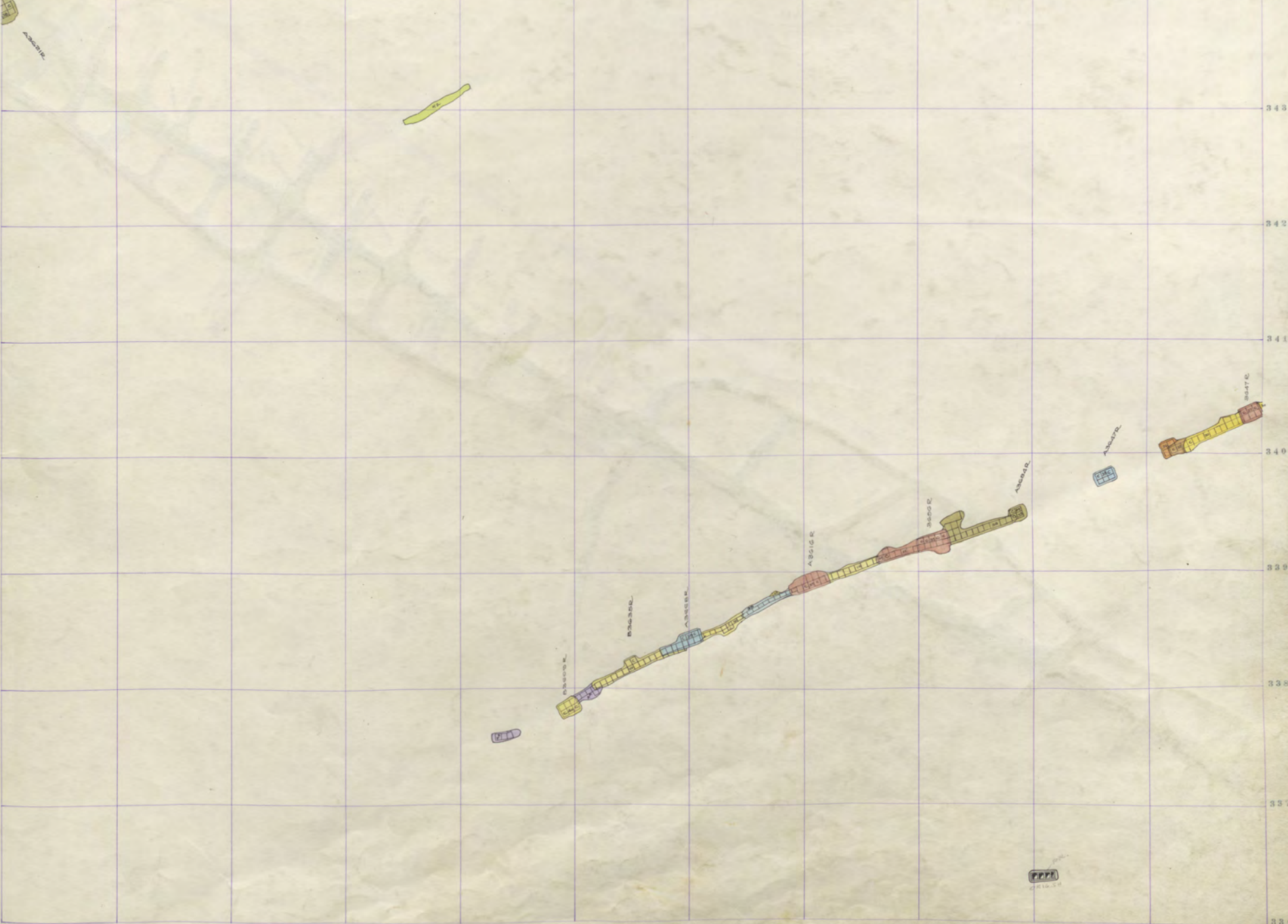

STEWARD 3600-1

ORIGINAL
3600

ANS. 36
STEW. 36

ANS.
3600

ORIG. 36
STEW. 36

STEWARD

ANS.

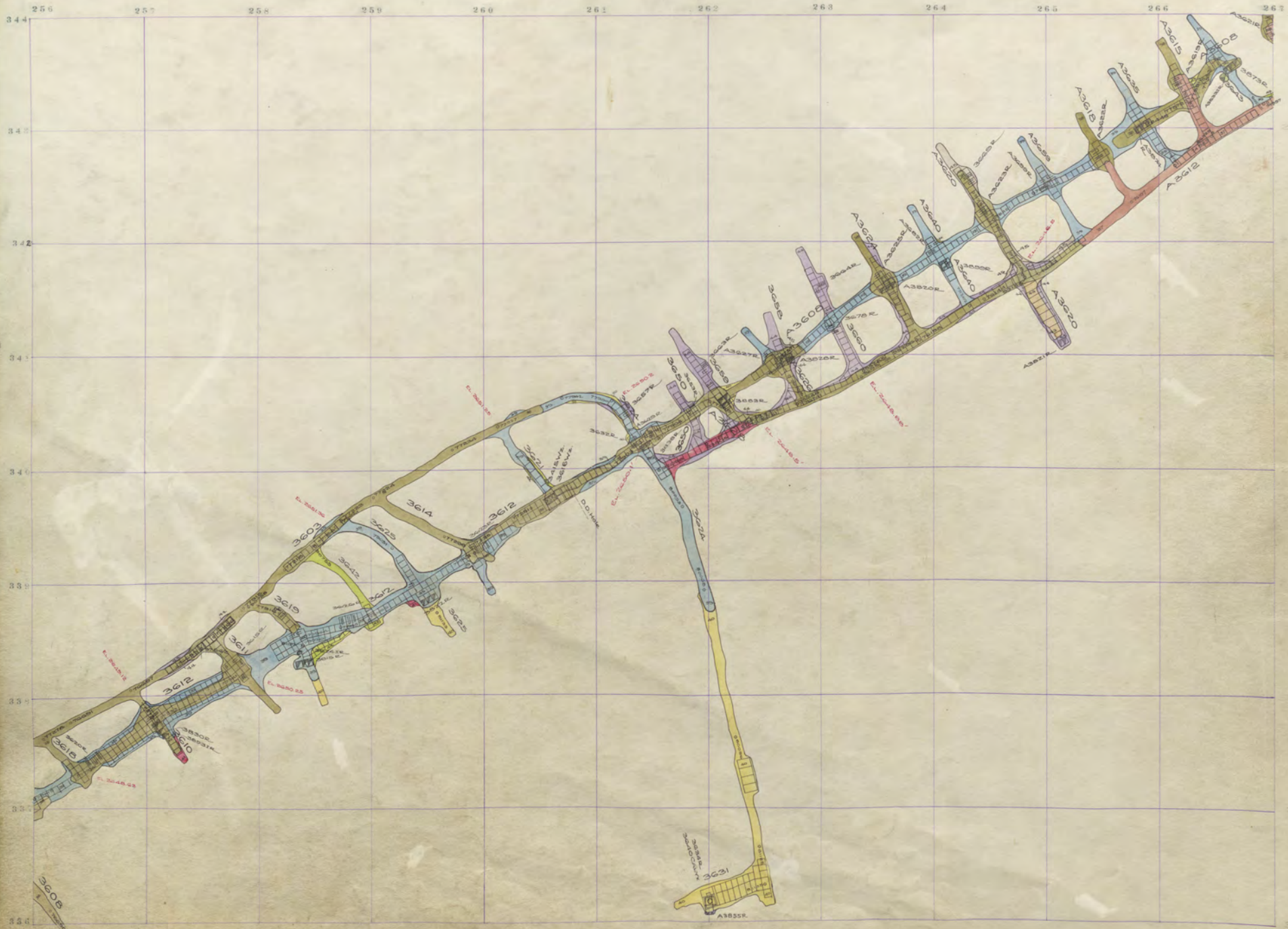

ANSELMO STEWARD
 3600 SILL
 " "

ANS. 36
STEW. 36

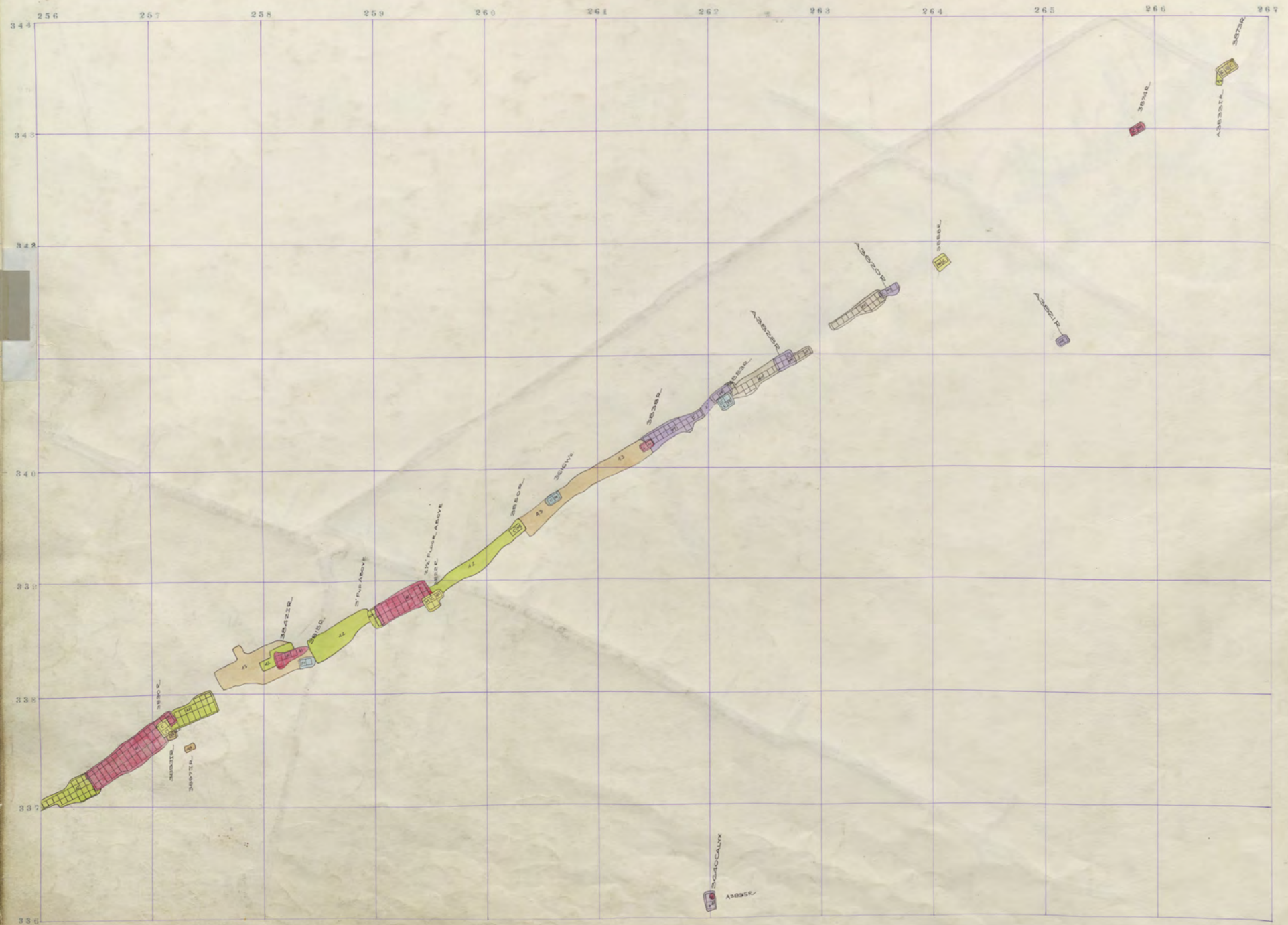

ANSELMO 3800 - 23
STEWARD " - 26

267 268 269 270 271 272 273 274 275 276 277 278

344

343

342

341

340

339

338

337

336

ORIGINAL
3600

ANS.
3800

ORIG. 38
STEW 38

STEWARD

ANS

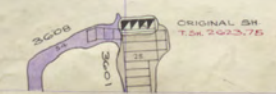

STEWARD ORIGINAL 3800-26
3600 SILL

ORIGINAL SH
T.O. 3623.75

ORIGINAL
3600

ANS. 36
STEW. 36

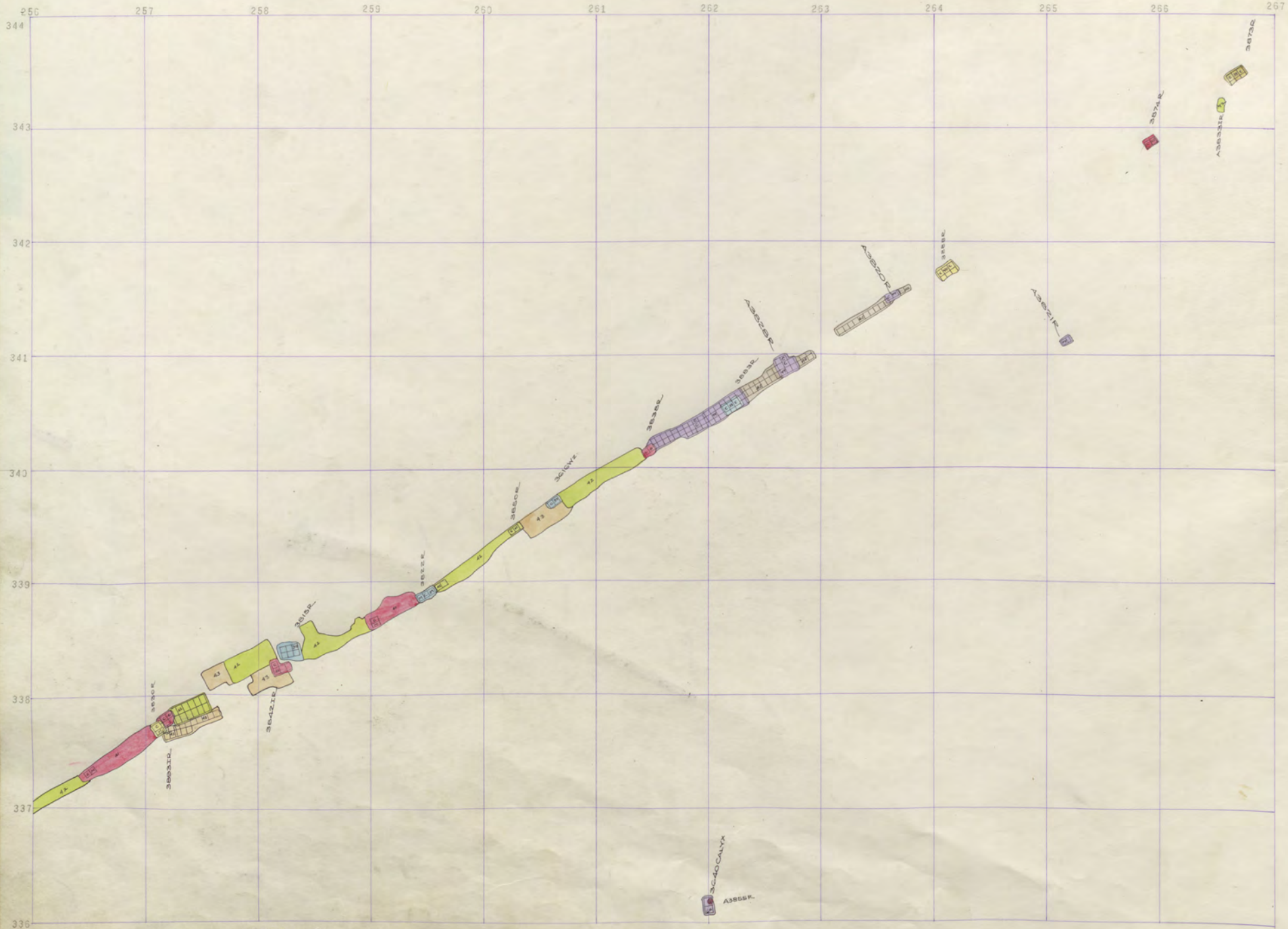

ANSELMO 3800 - 21
STEWARD " - 24

267 268 269 270 271 272 273 274 275 276 277 278

344
343
342
341
340
339
338
337
336

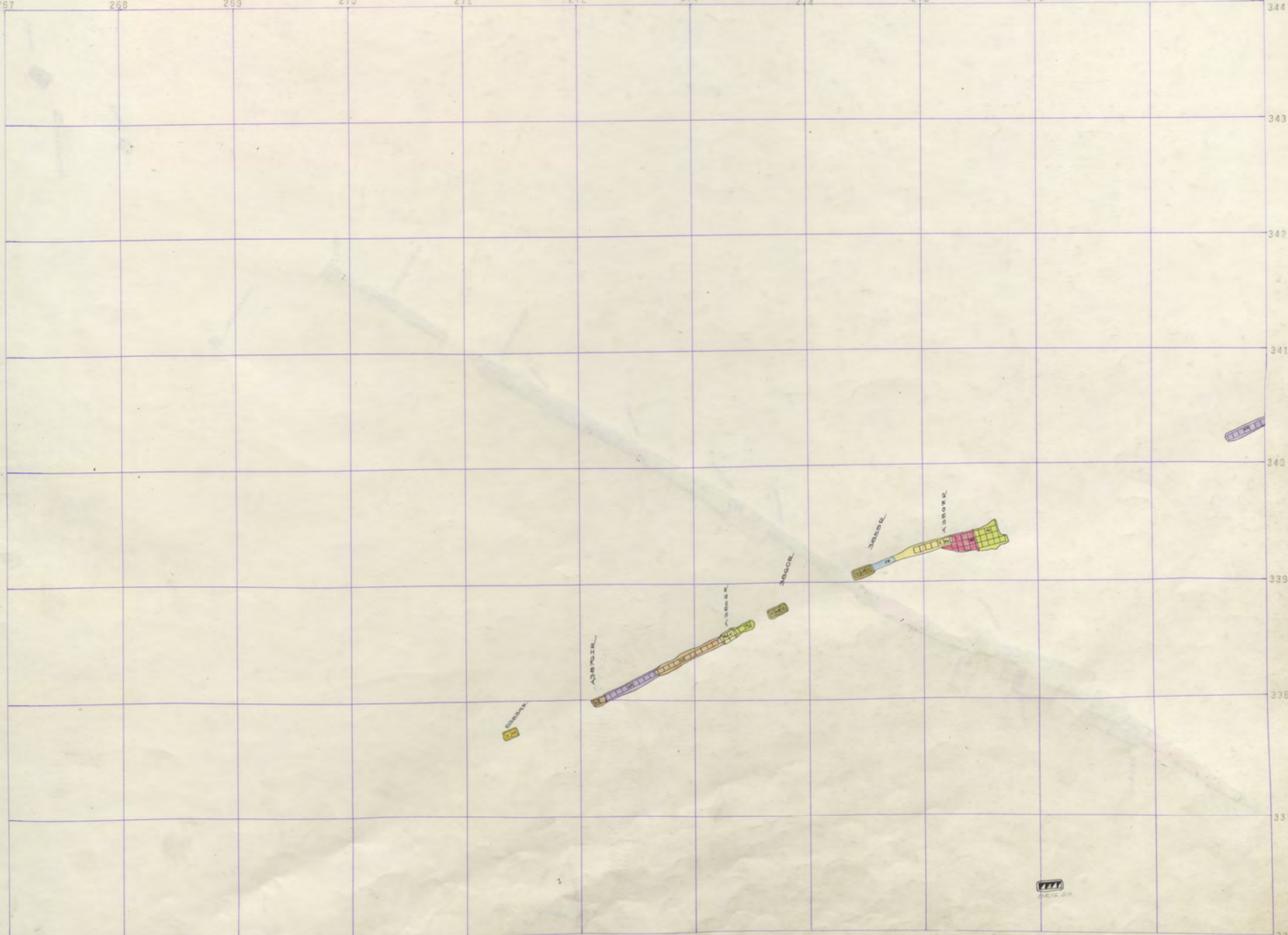

STEWARD 3800-24

ANS. 3800
ORIG. 38
STEW. 38
ANS.

267 268 269 270 271 272 273 274 275 276 277 278

344
343
342
341
340
339
338
337
336

ANS.
3800
ORIG. 38
STEW 38
STEW 38
ANS.

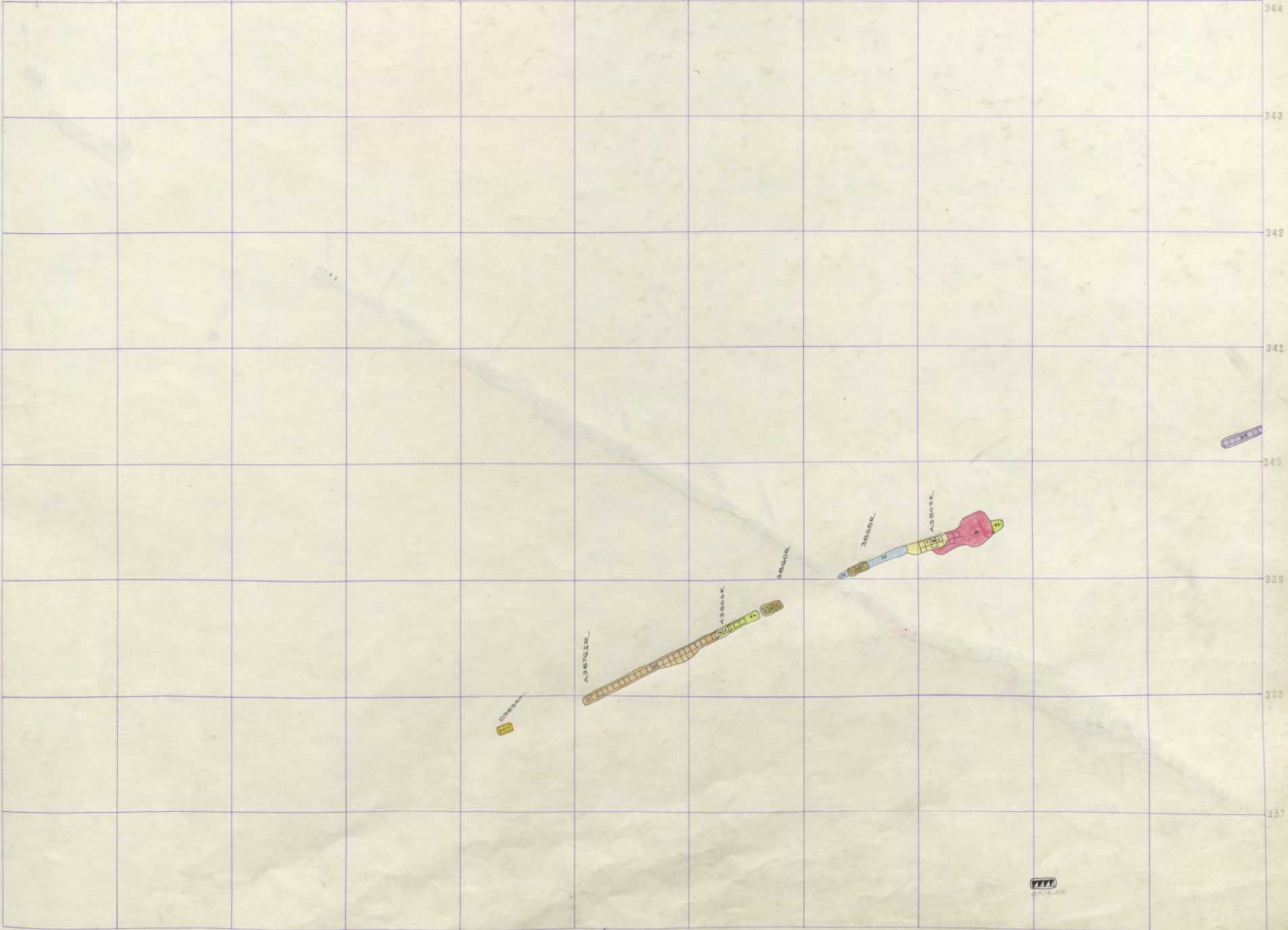

ORIGINAL
3600

ANS. 36
STEW. 36

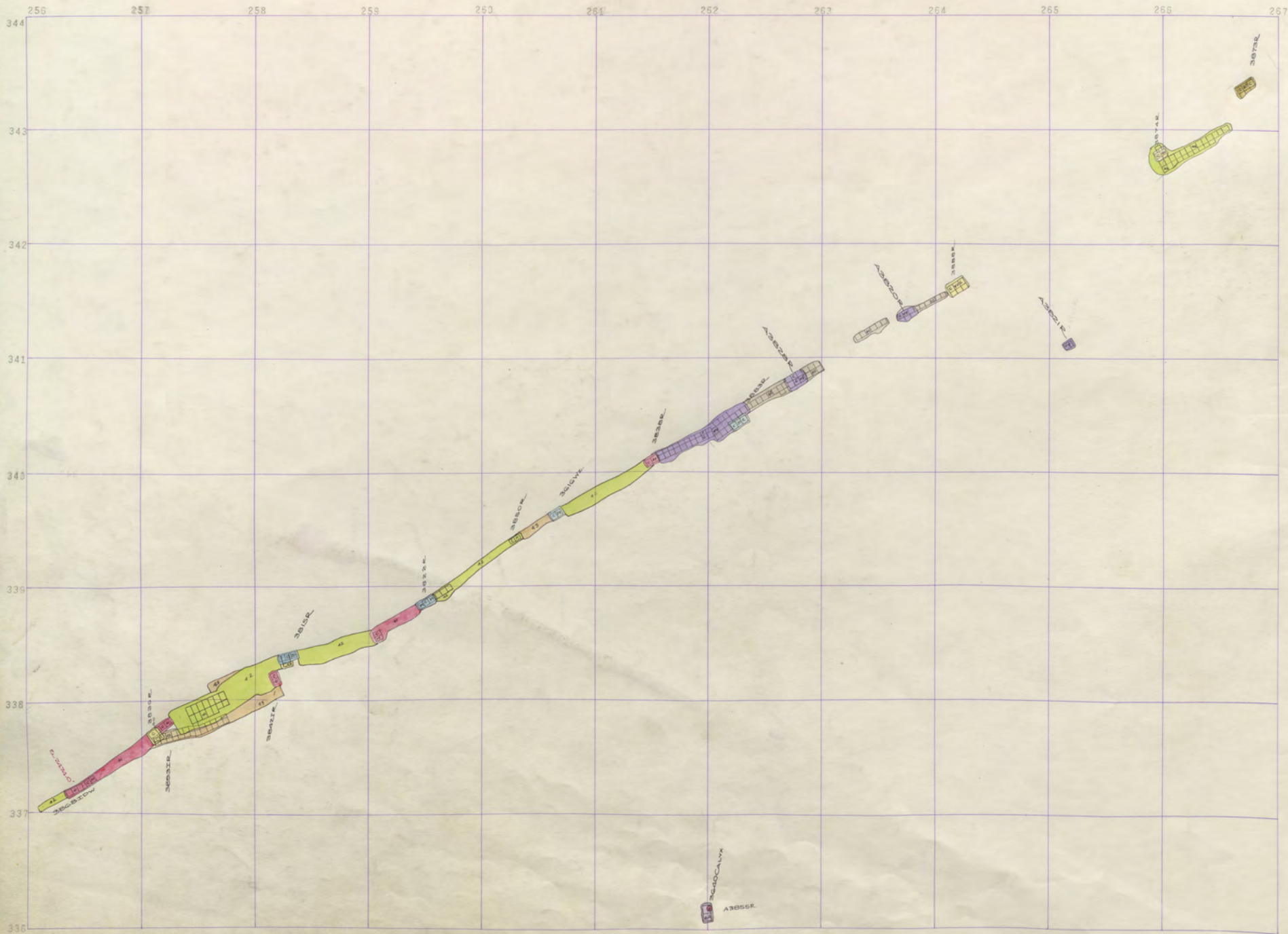

ANSELMO 3800 - 18
STEWARD " - 21

267 268 269 270 271 272 273 274 275 276 277 278

344
343
342
341
340
339
338
337
336

ANS.
3800
ORIG. 38
STEWARD
ANS.

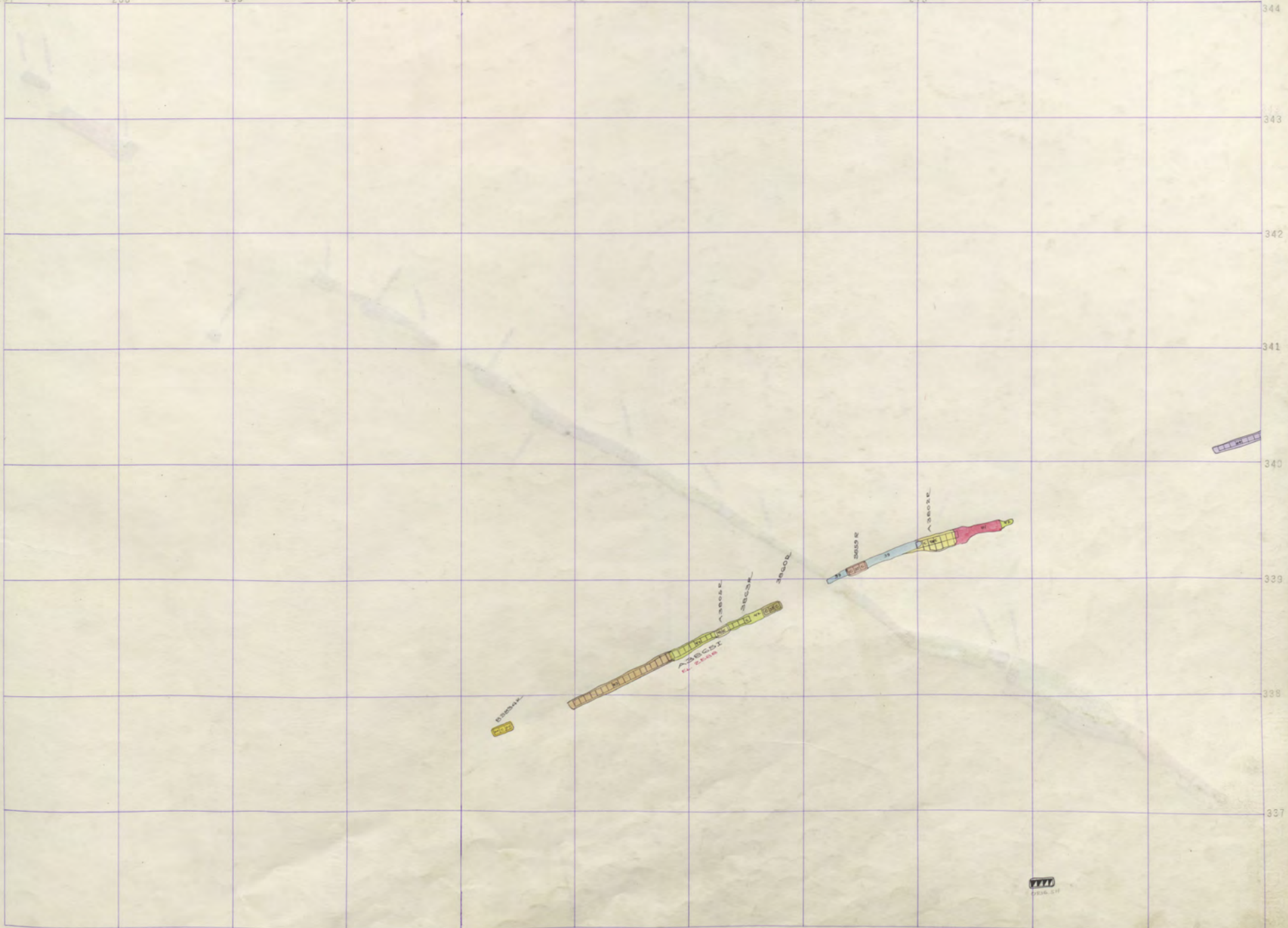

ORIGINAL
3600

ANS. 36
STEW. 36

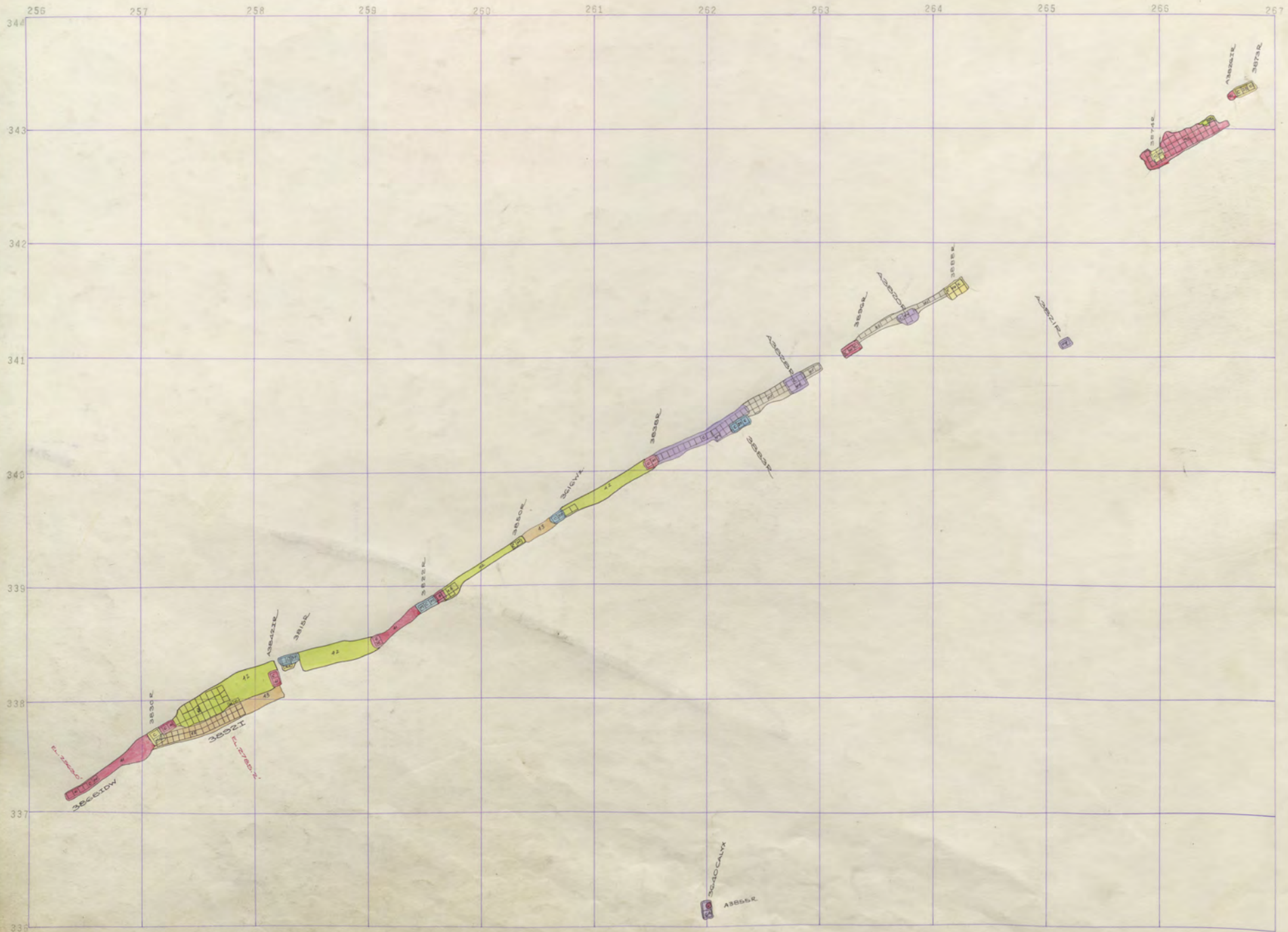

ANSELMO 3800 - 17
STEWARD " - 20

ORIGINAL
3600
ANS. 36
STEW. 36

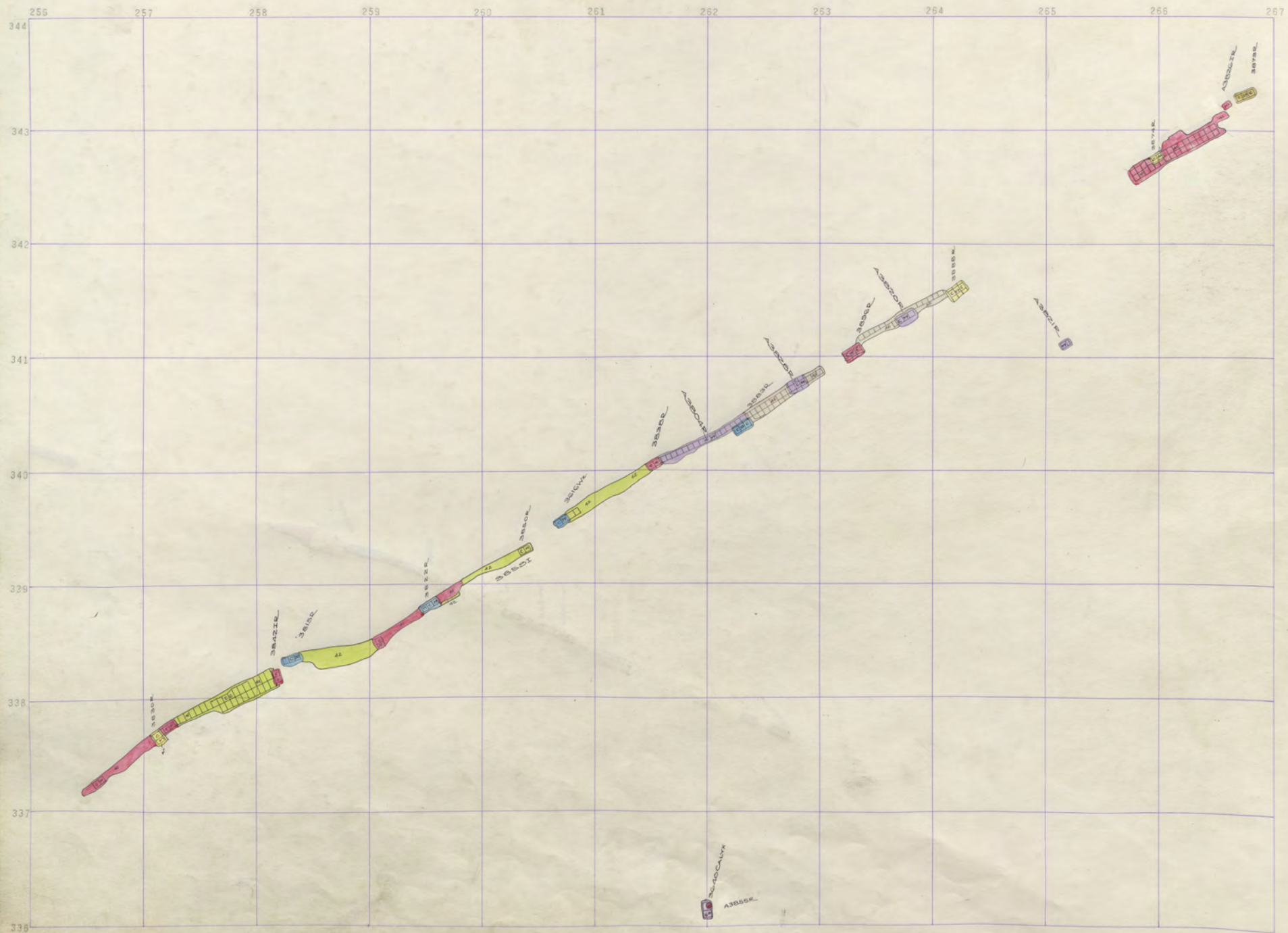

ANSELMO
STEWARD
3800 - 16
" - 19

267 268 269 270 271 272 273 274 275 276 277 278

344
343
342
341
340
339
338
337
336

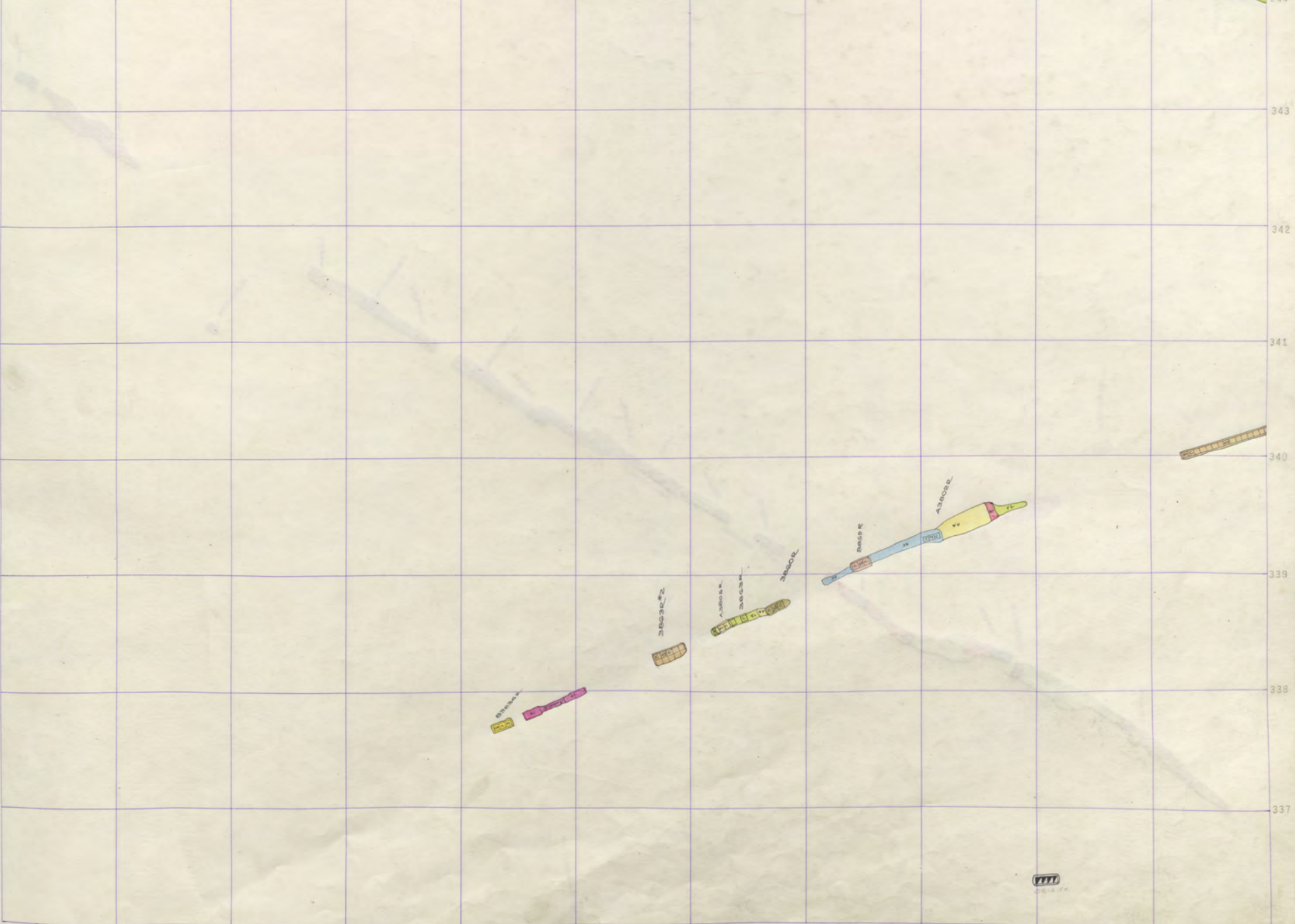

ANS. 3800
ORIG. 38
STEWART
ANS.

ORIGINAL
3600

ANS. 36
STEW. 36

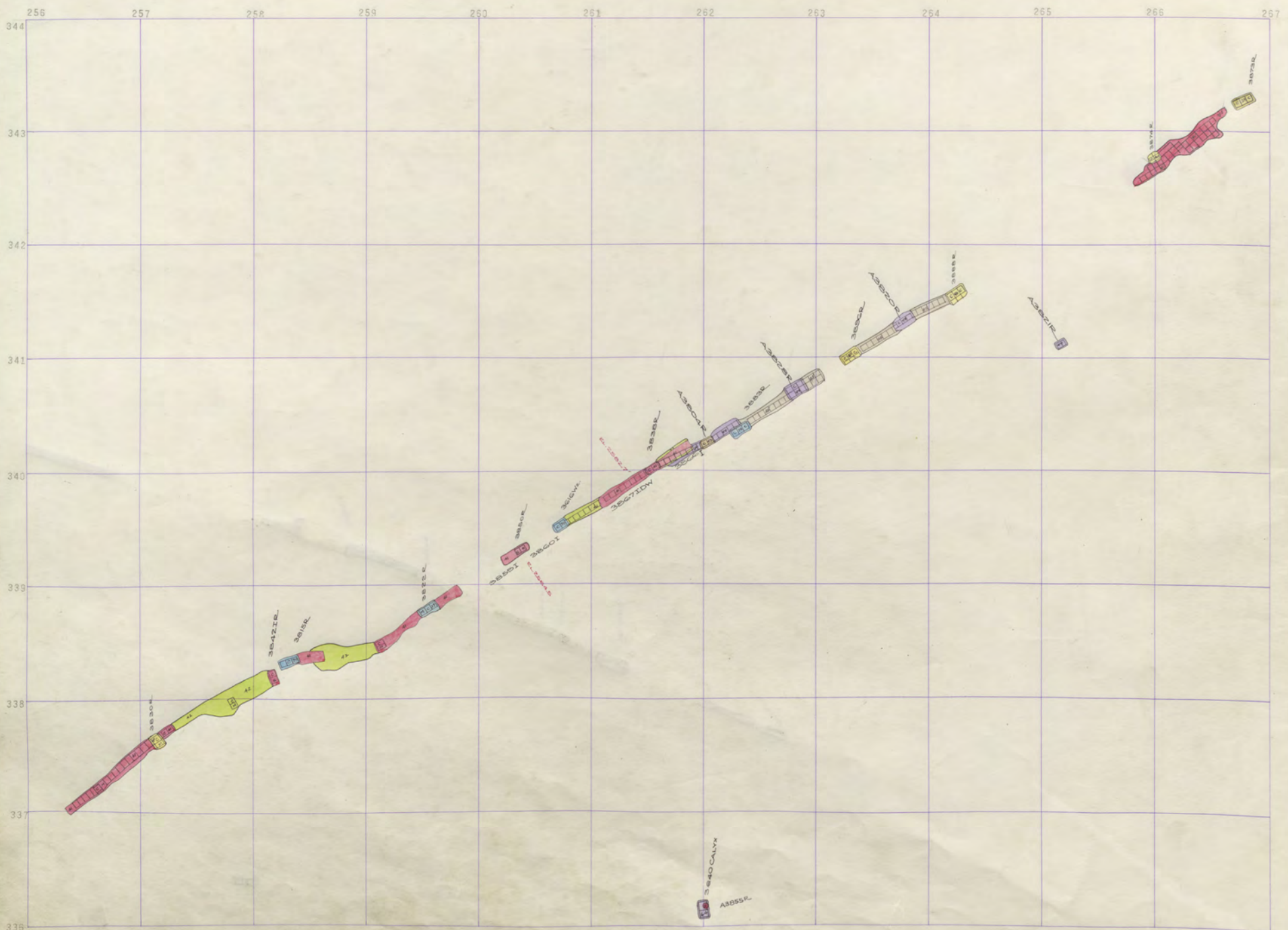

ANSELMO 3800 - 15
STEWARD " - 18

ORIGINAL
3600
ANS. 36
STEW. 36

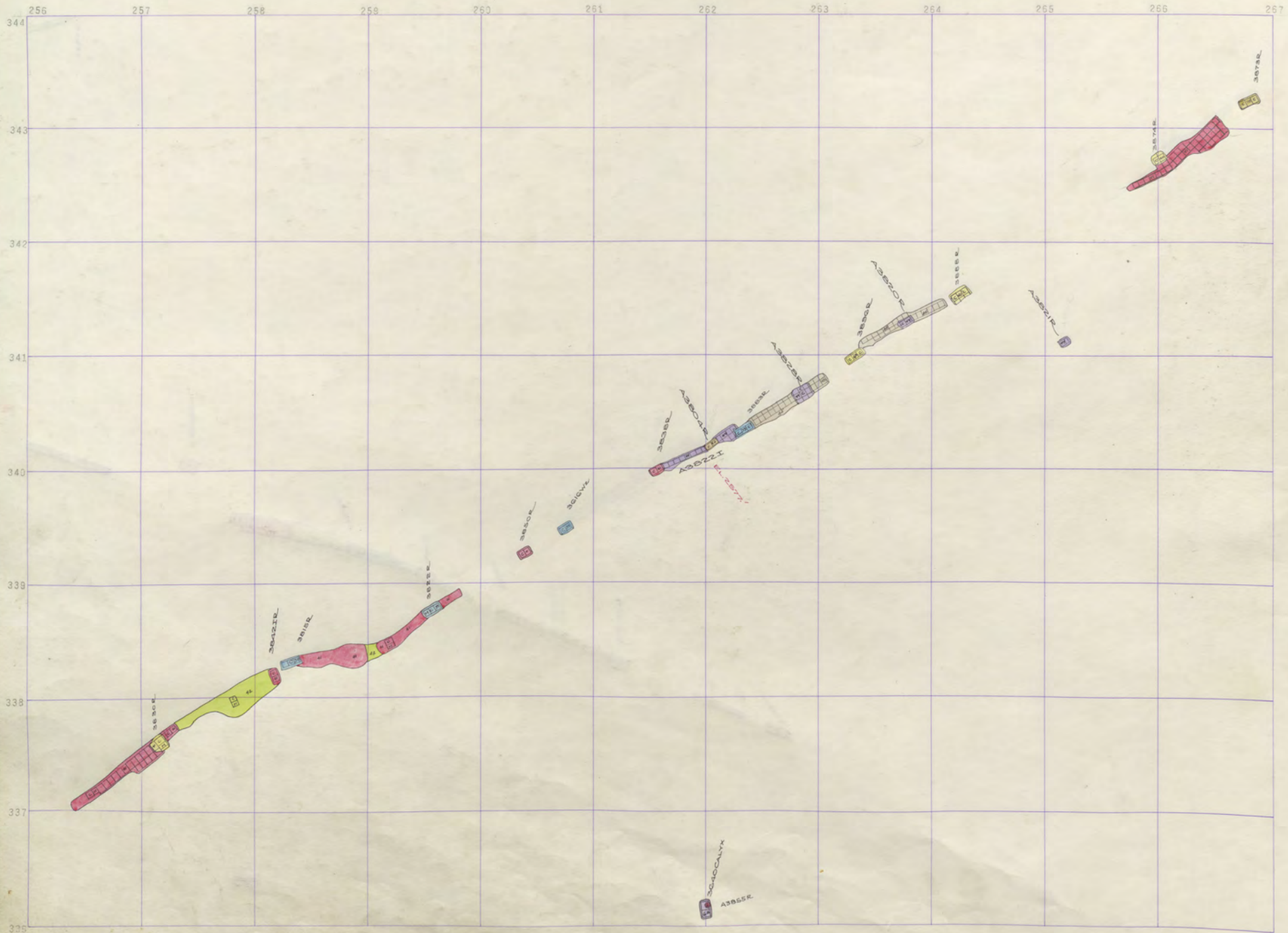

ANSELMO 3800 - 14
STEWARD " - 17

267 268 269 270 271 272 273 274 275 276 277 278

344
343
342
341
340
339
338
337
336

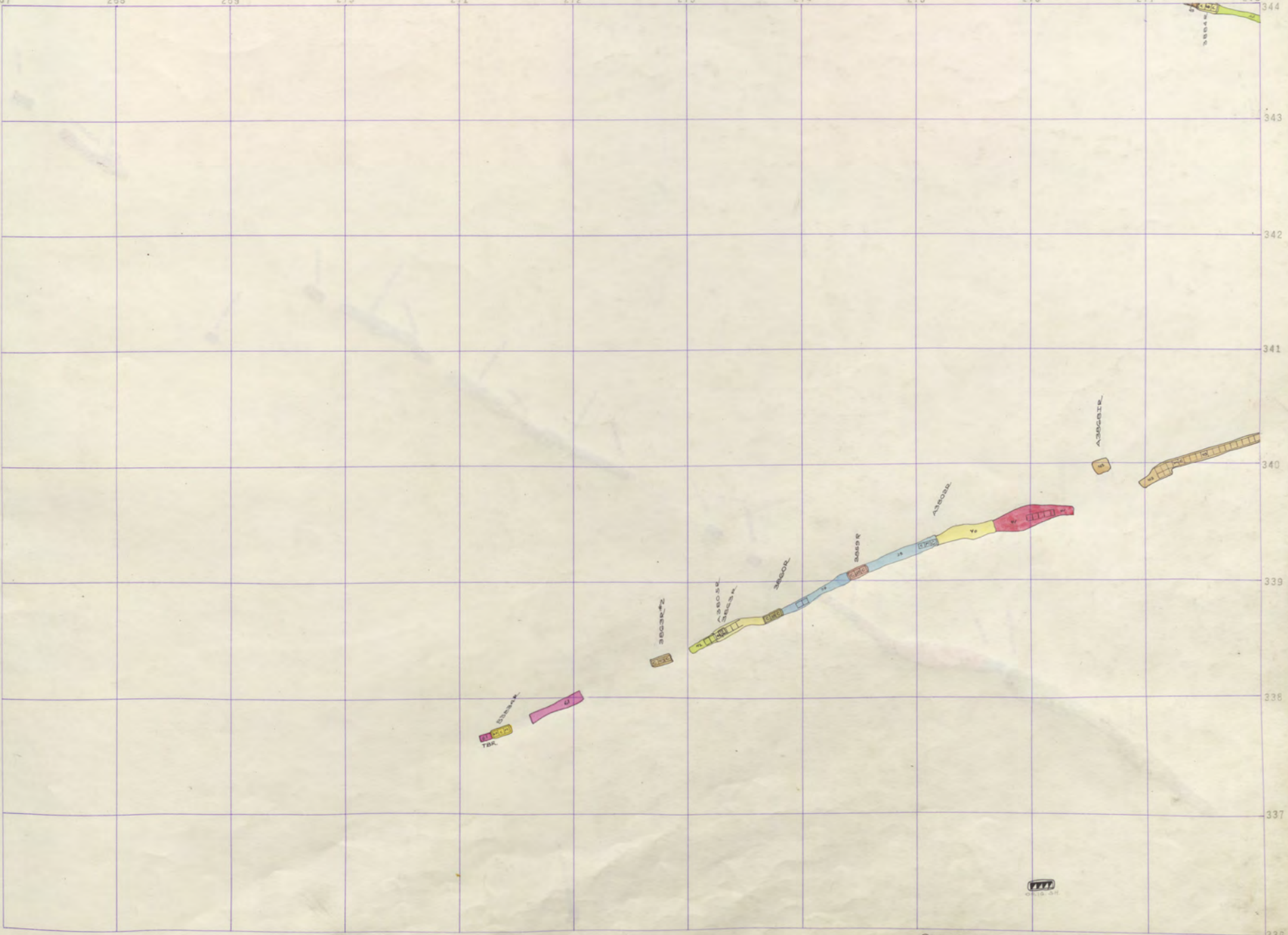

ANS. 3800
ORIG. 38
STEWARD
ANS.

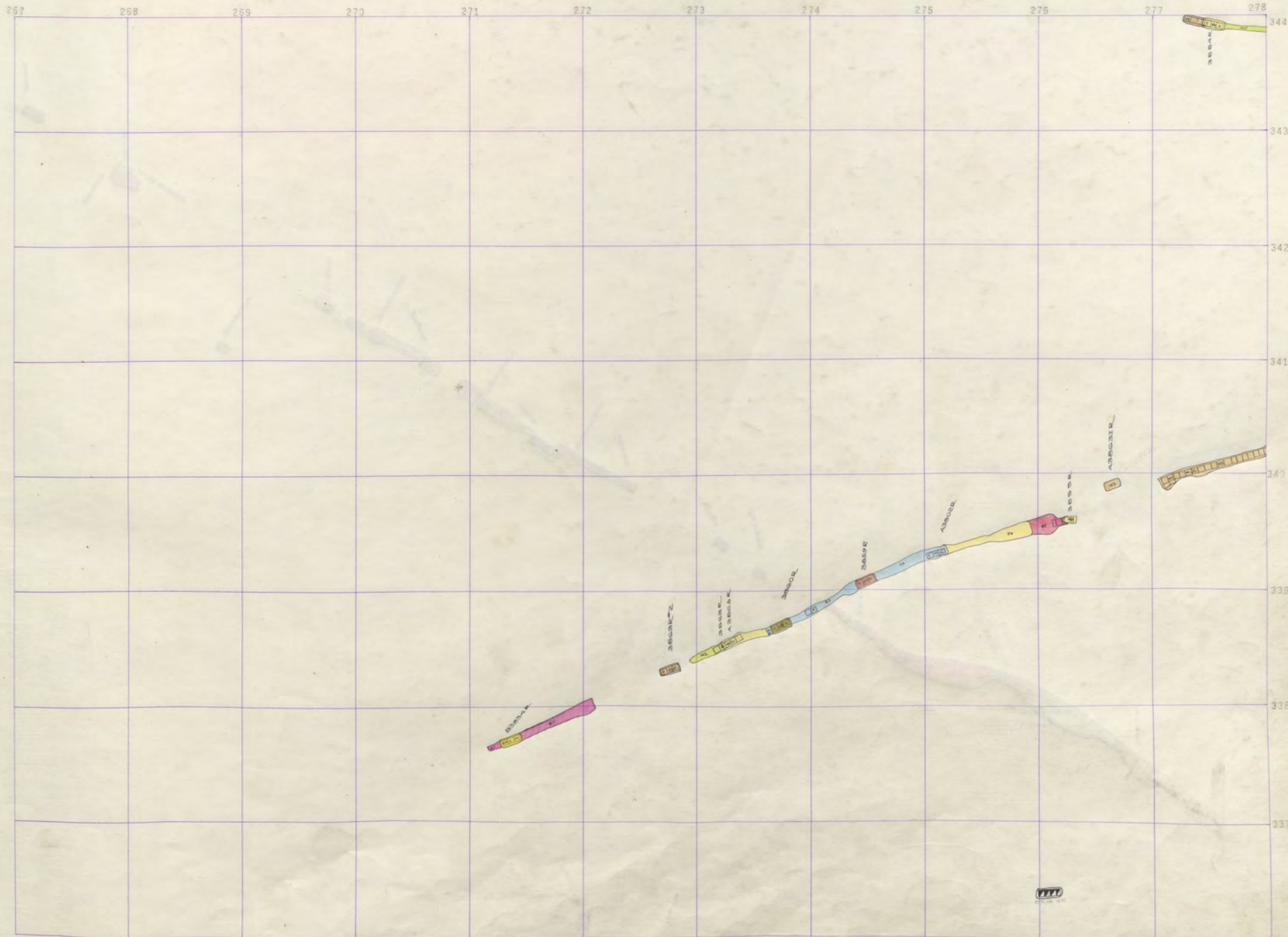

ANS. 3800
ORIG. 38
STEWART
ANS.

ORIGINAL
3000
ANS. 36
STEW. 36

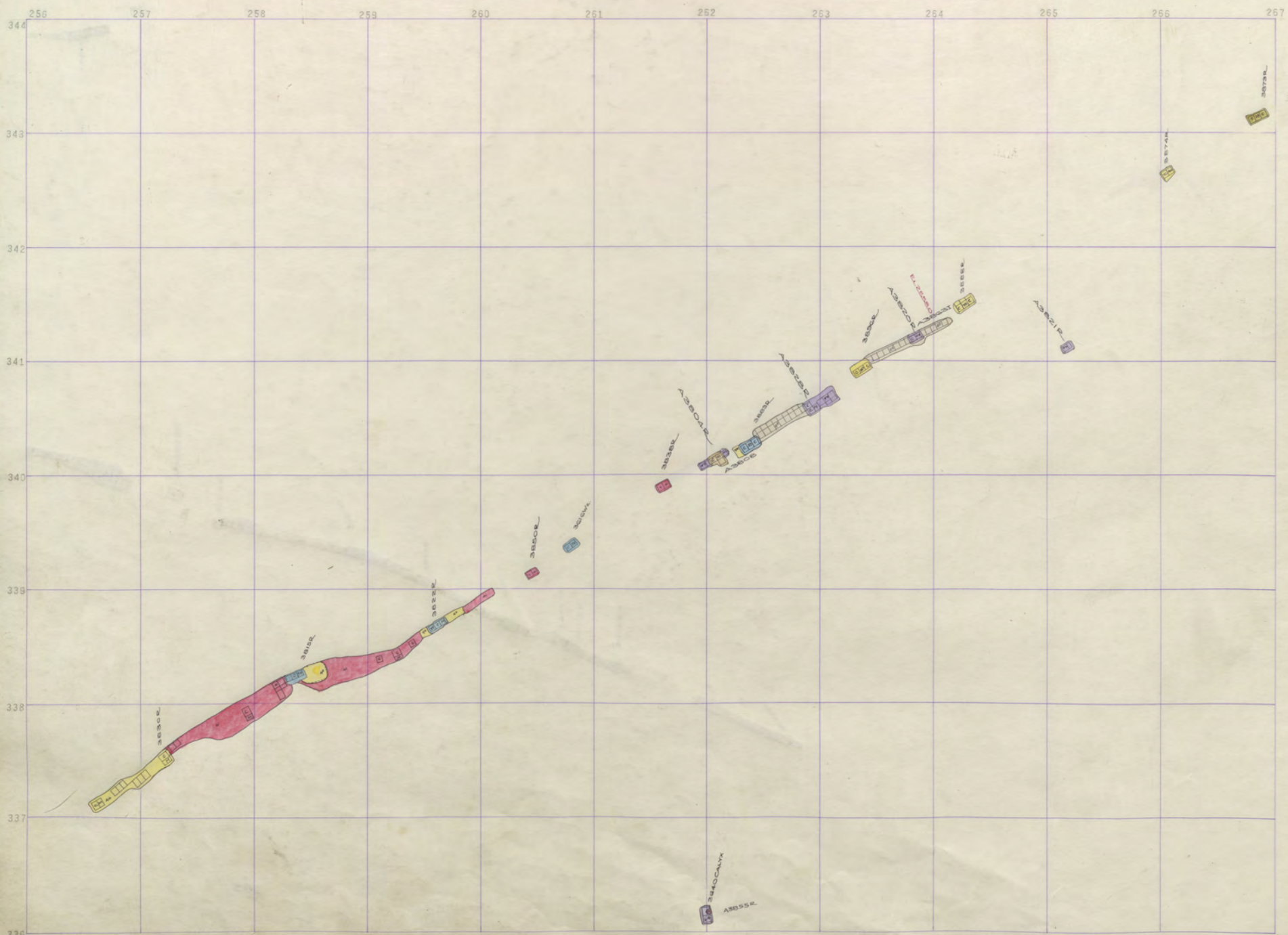

335 ANSELMO STEWARD 3800 - 11 " - 14 STEWARD

ORIGINAL
3500
ANS. 36
STEW. 36

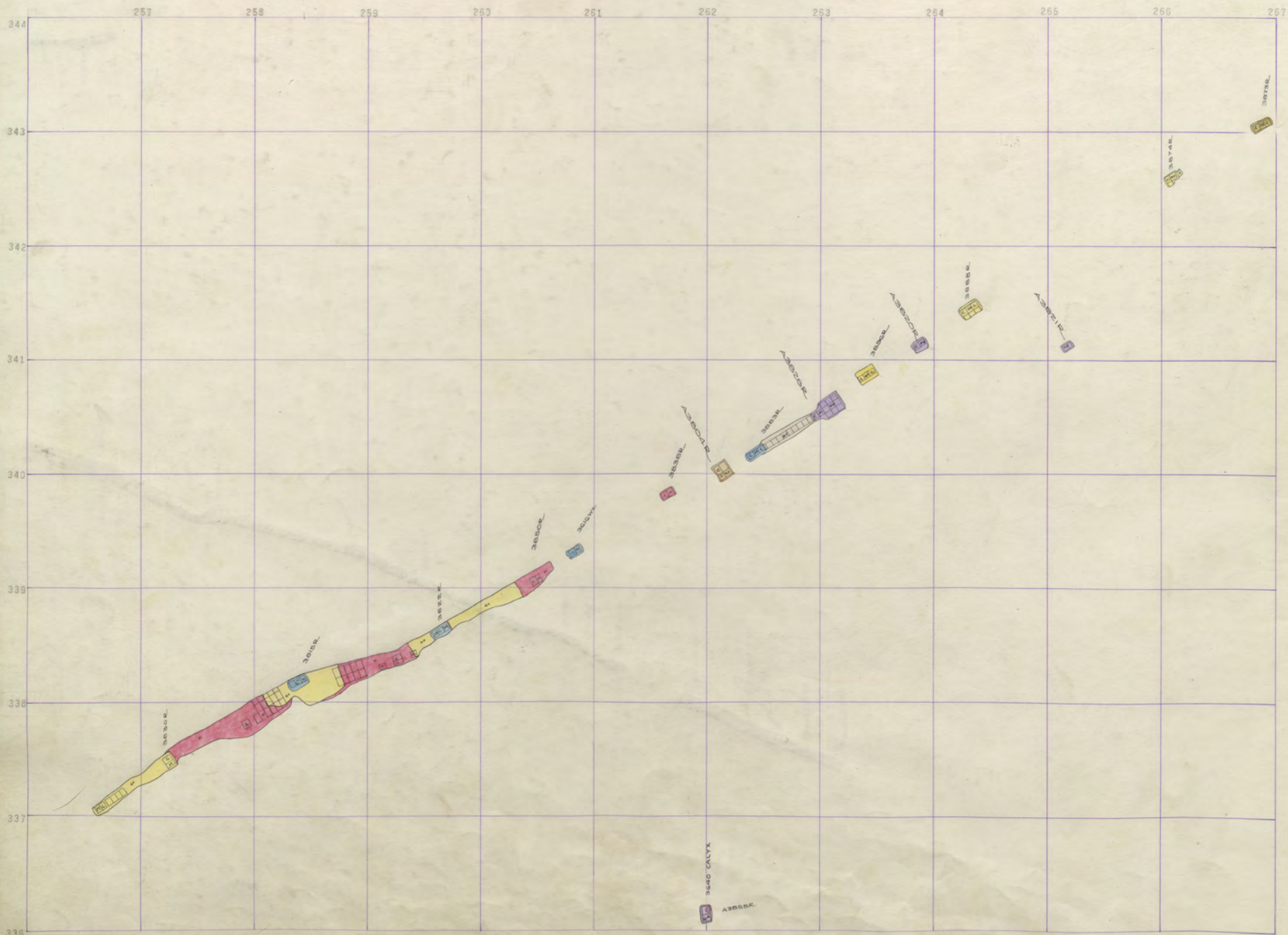

ANSELMO 3800 - 9
STEWARD " - 12

267 268 269 270 271 272 273 274 275 276 277 278

344
343
342
341
340
339
338
337
336

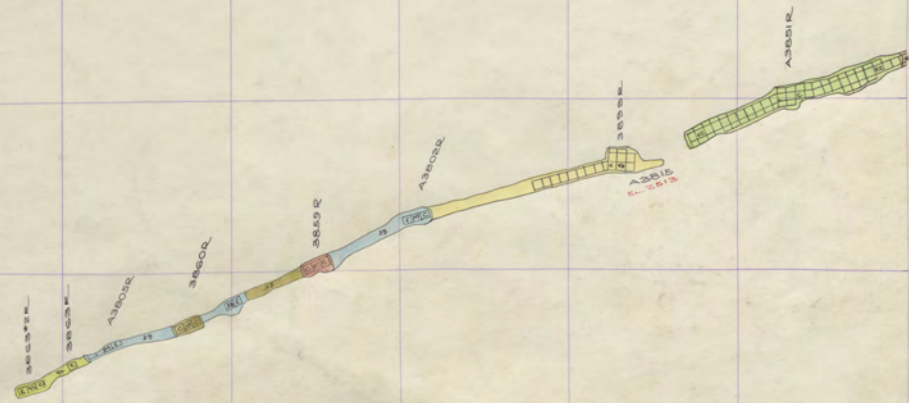

ANS. 3800
ORIG. 38
STEWARD
ANS.

ORIGINAL
3500
ANS. 36
STEW. 36

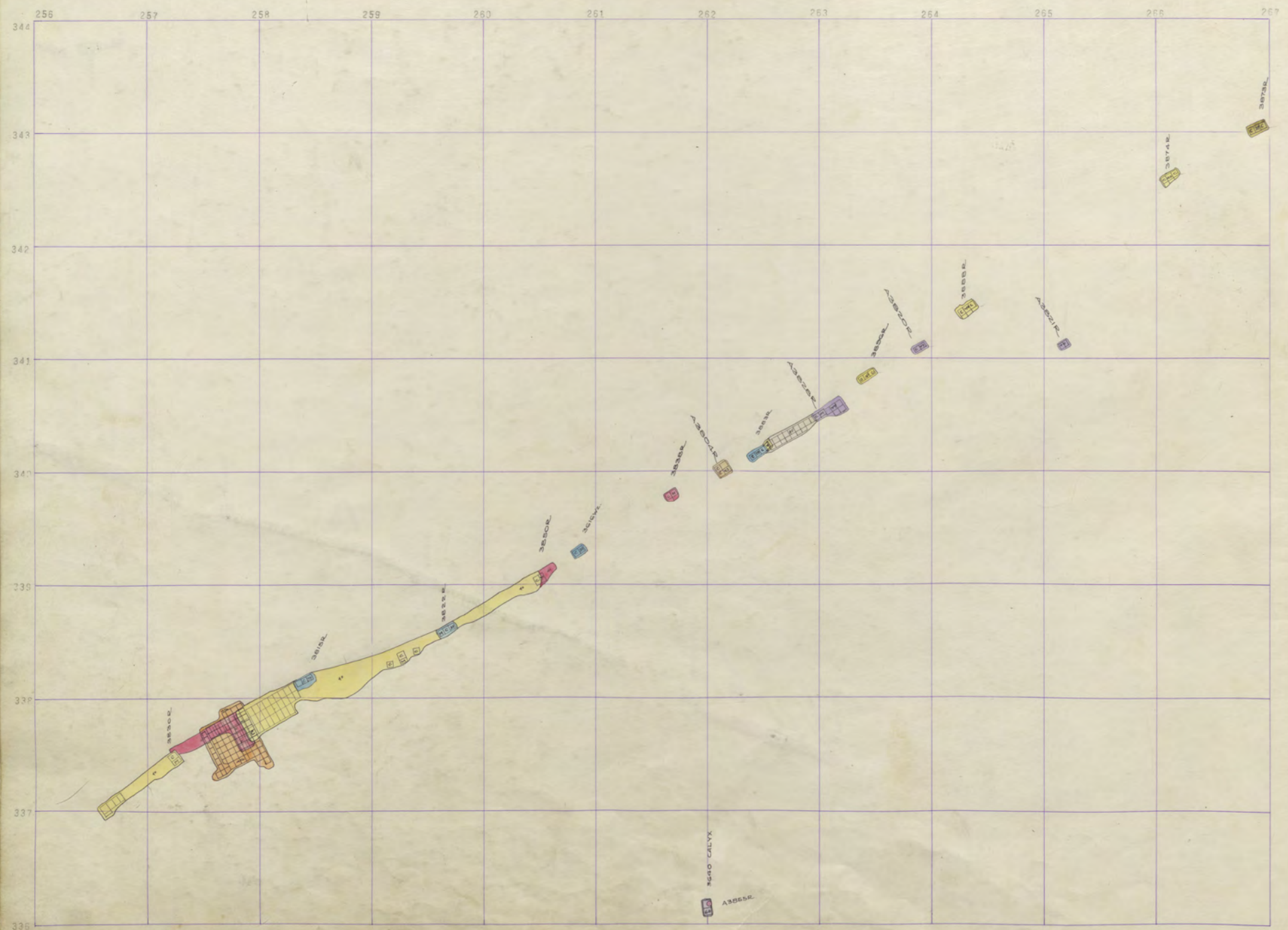

ANSELMO 3800 - 8
STEWARD " - 11

ORIGINAL
3500
ANS. 36
STEW. 36

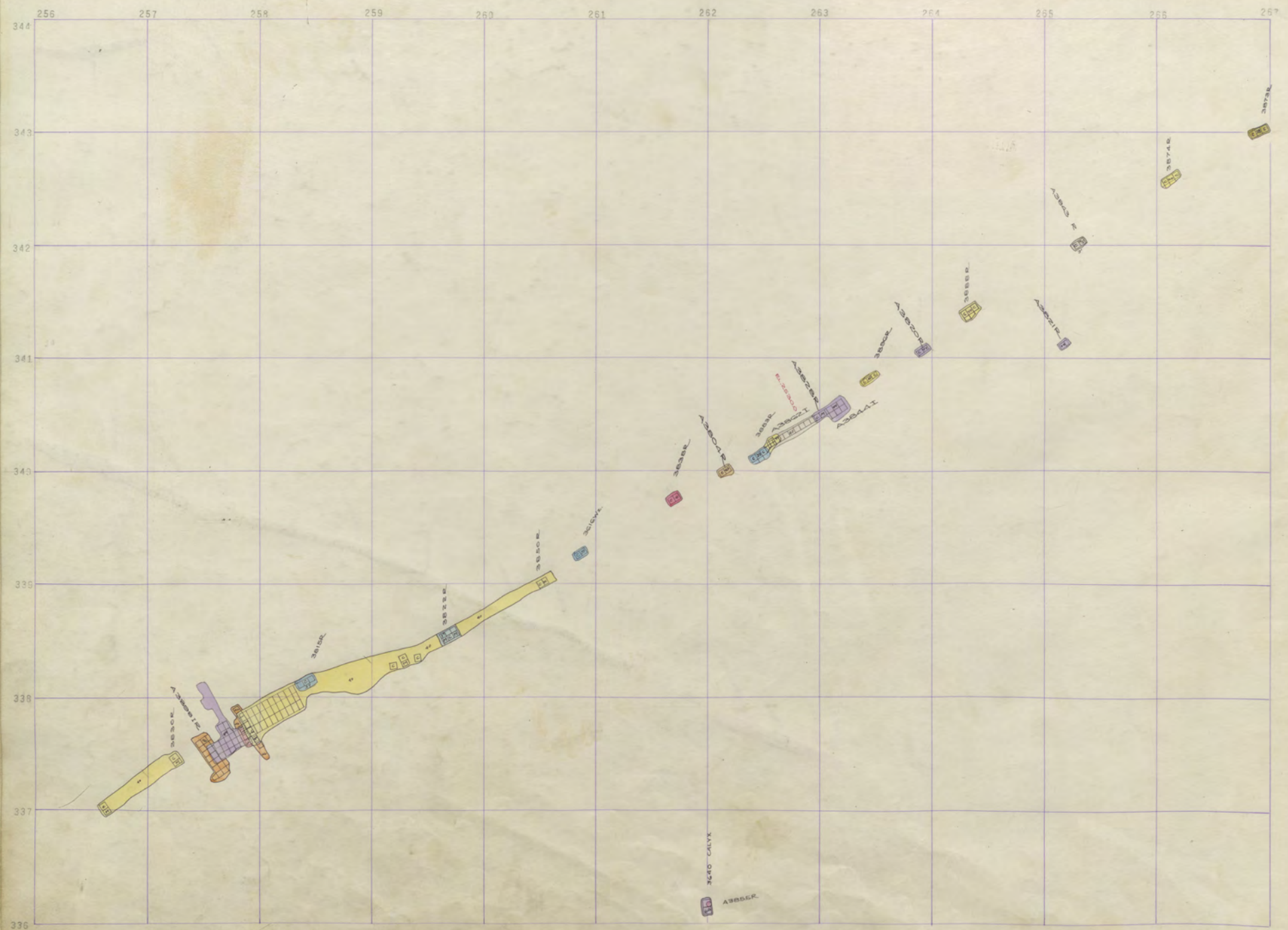

ANSELMO STEWARD
3800 - 7
" - 10

257 258 259 270 271 272 273 274 275 276 277 278

344
348
342
241
340
339
338
337
336

ANS. 3800
ORIG. 38
STEW. 38
ANS.

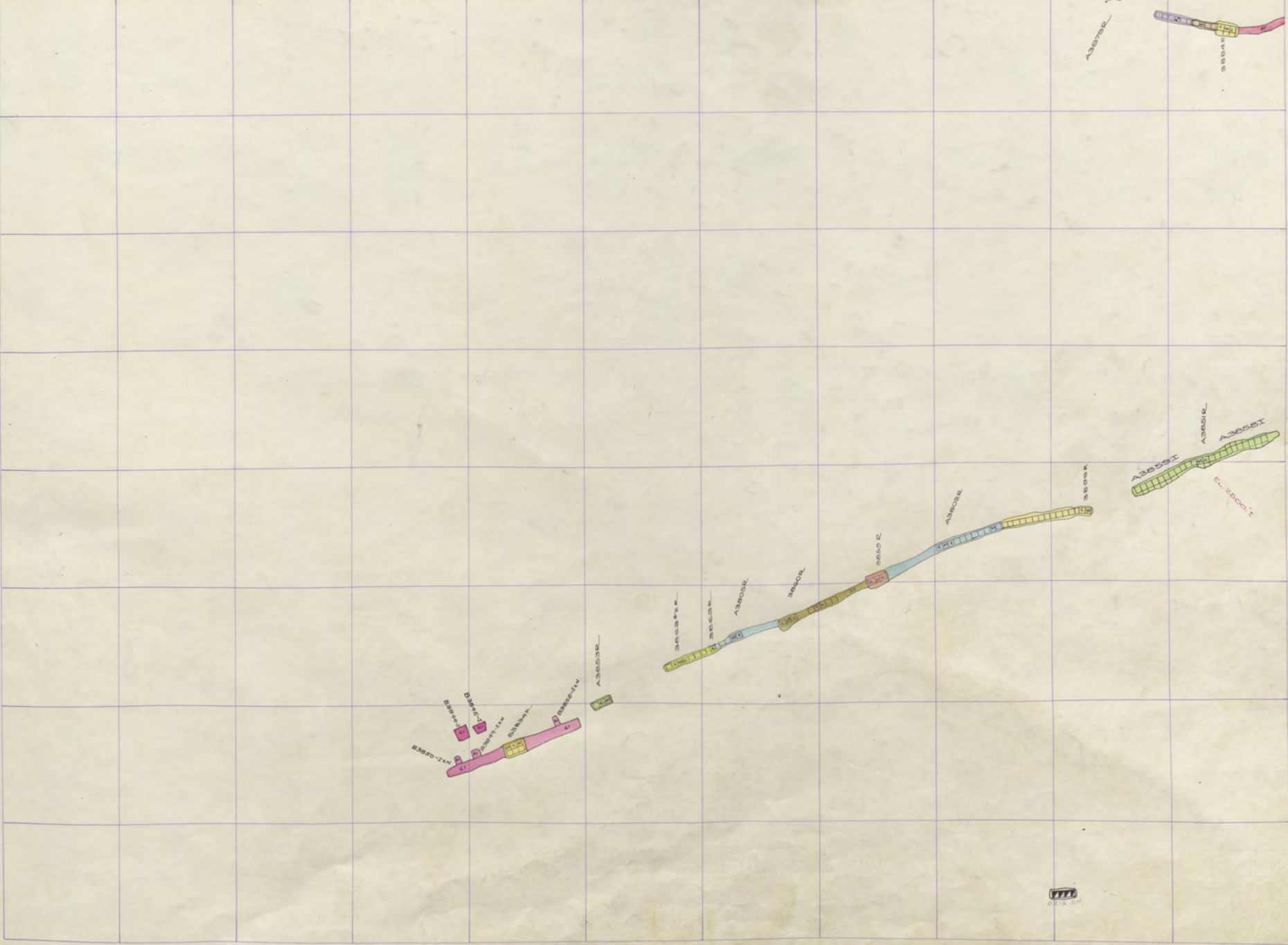

ORIGINAL
3500
ANS. 36
STEW. 36

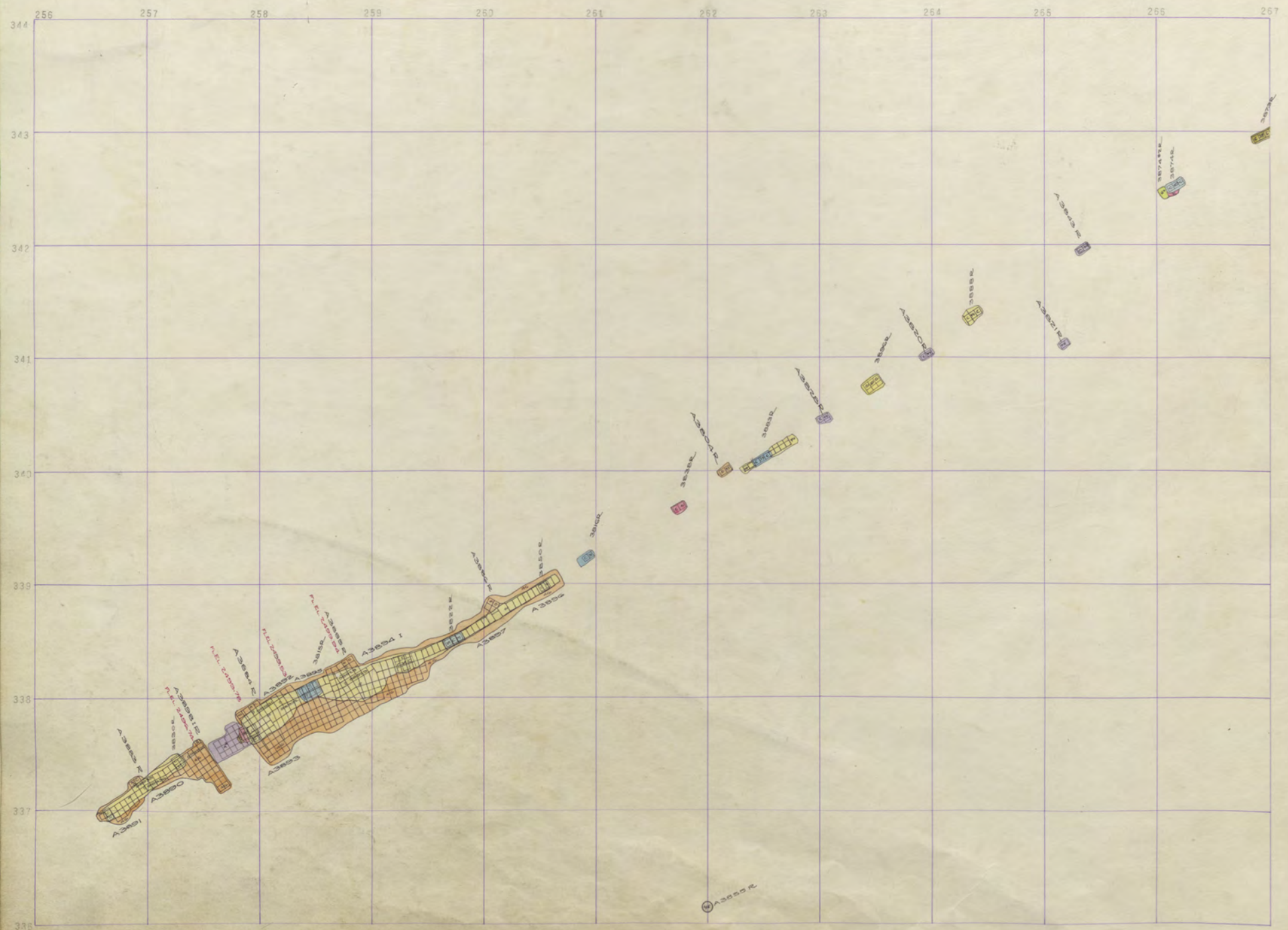

ANSELMO 3800-5
STEWARD " -8

ORIGINAL
3500
ANS. 36
STEW. 36

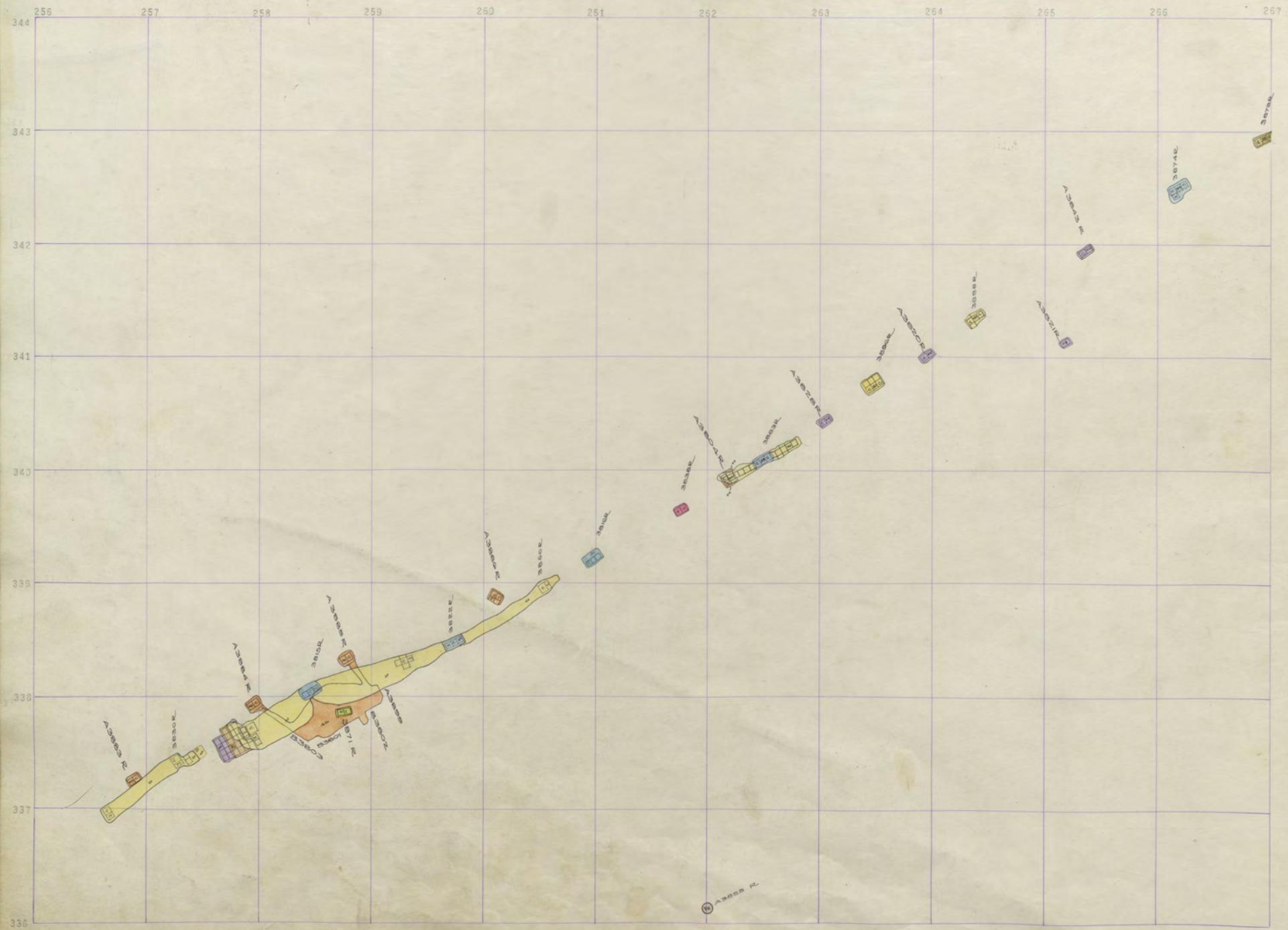

ANSELMO
STEWARD
3800 -4
" -7

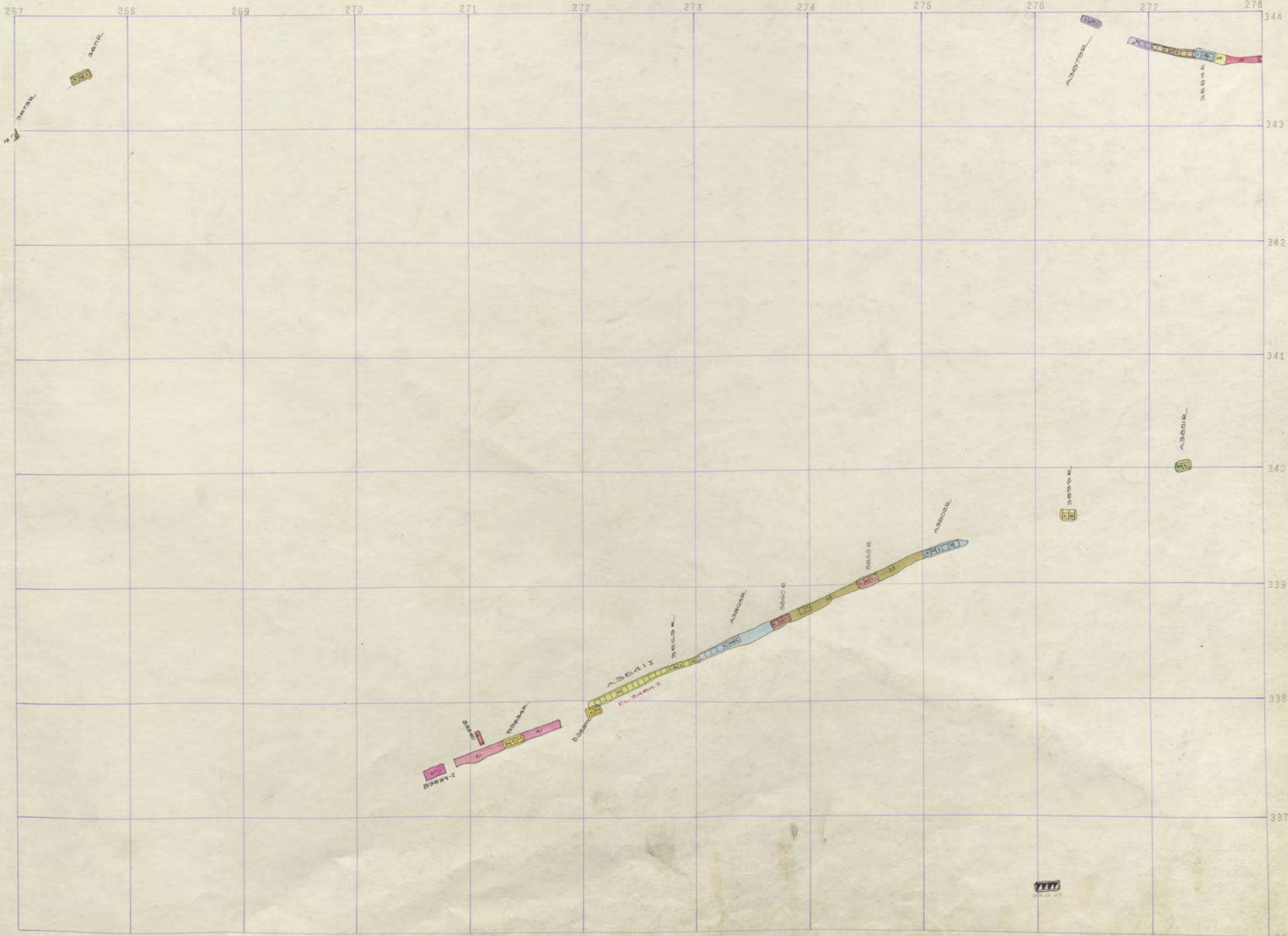

ANS.
3800

ORIG. 38
STEW 38

STEWART

ANS.

ORIGINAL
3500
ANS. 36
STEW. 36

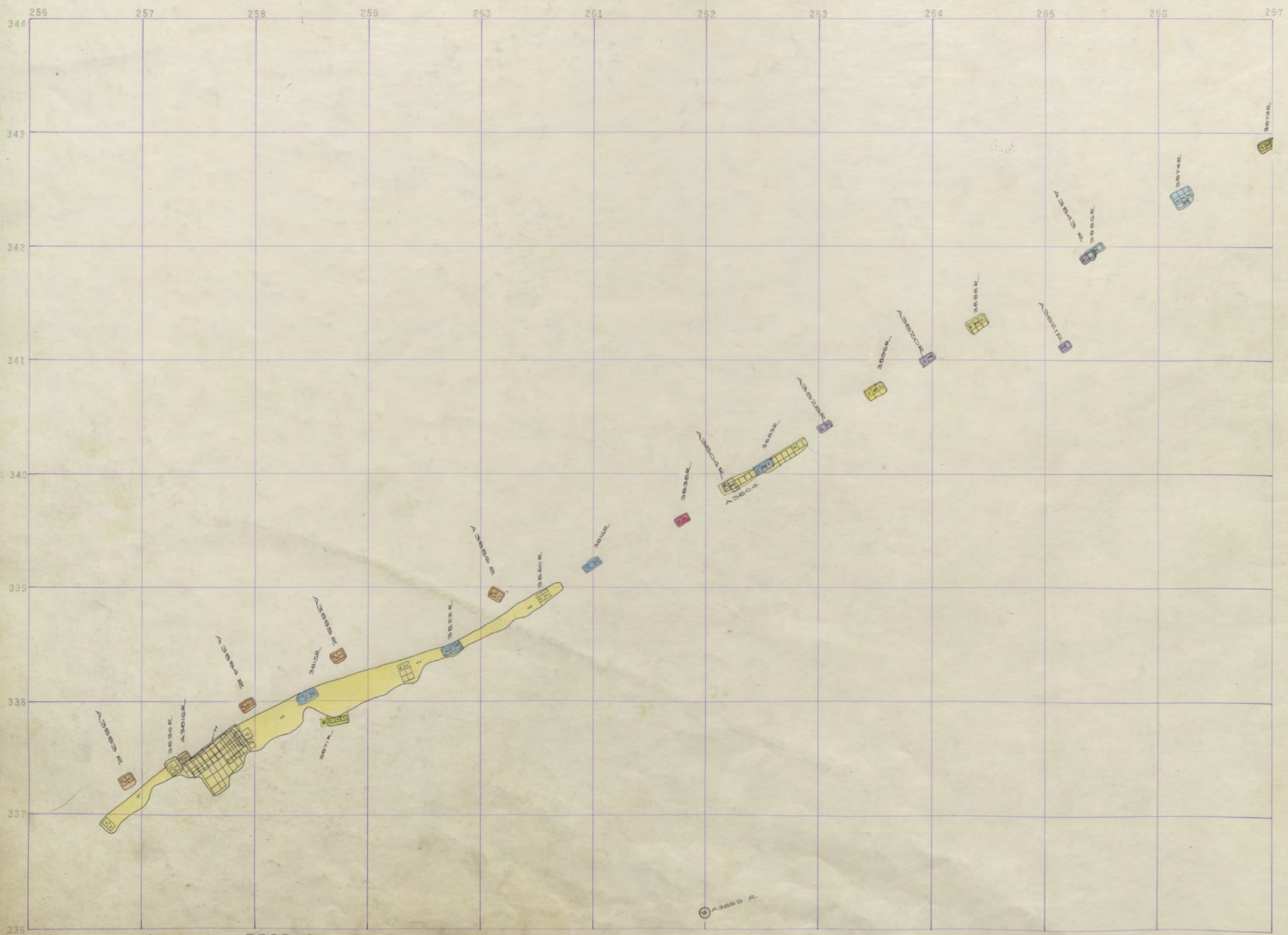

ANSELMO STEWARD 3800 - 3
" " - 6

ORIGINAL
3000
ANS. 36
STEW. 36

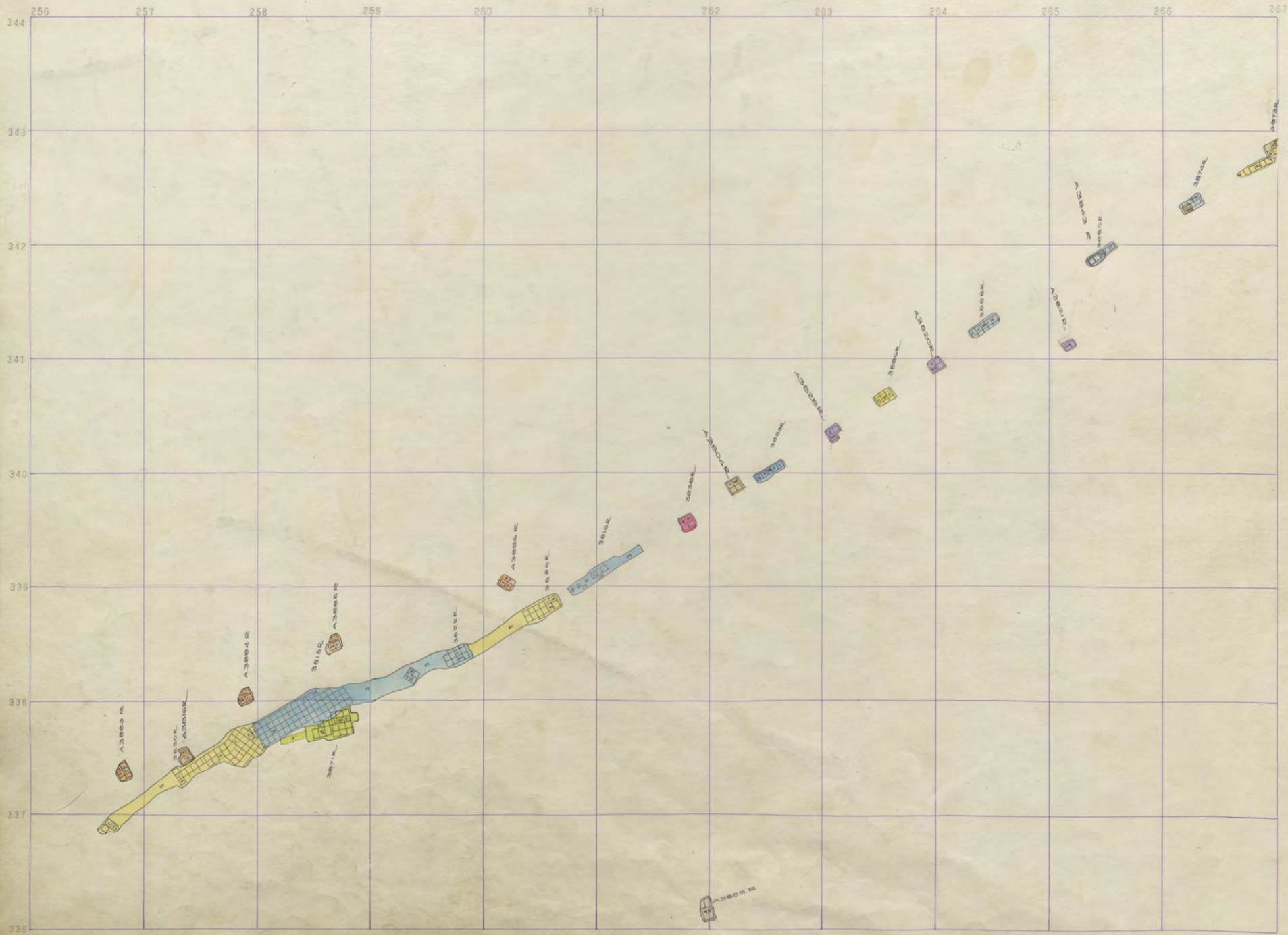

ANSELMO
STEWARD
3600-1
" - 4

ORIGINAL
3600

ANS. 36
STEW. 36

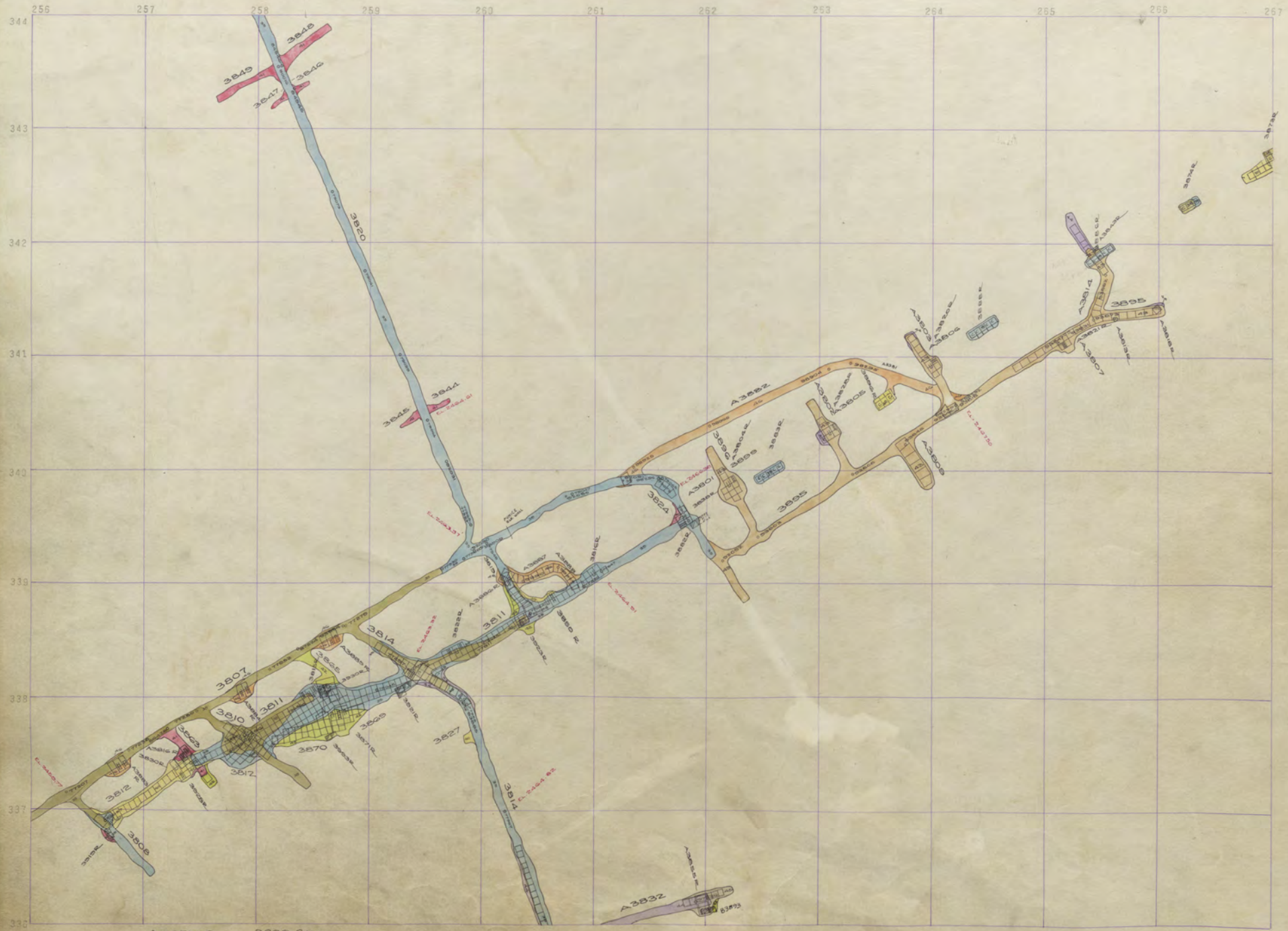

ANSELMO
STEWARD

3800-SILL
" - 3

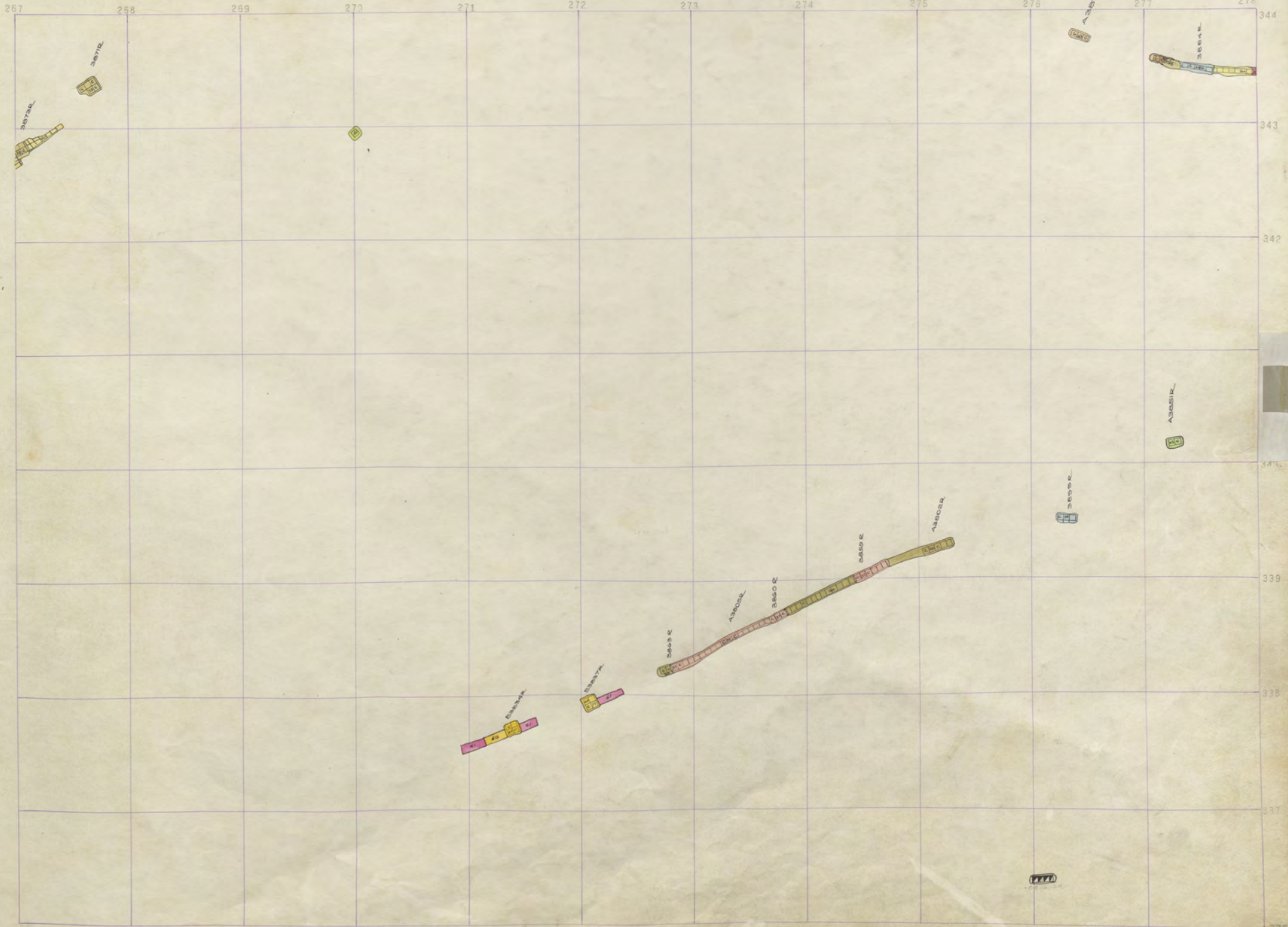

ANS. 3800
 ORIG. 38
 STEWARD
 ANS.

ORIGINAL
3500

ANS. 36
STEW. 36

ANS.
3500

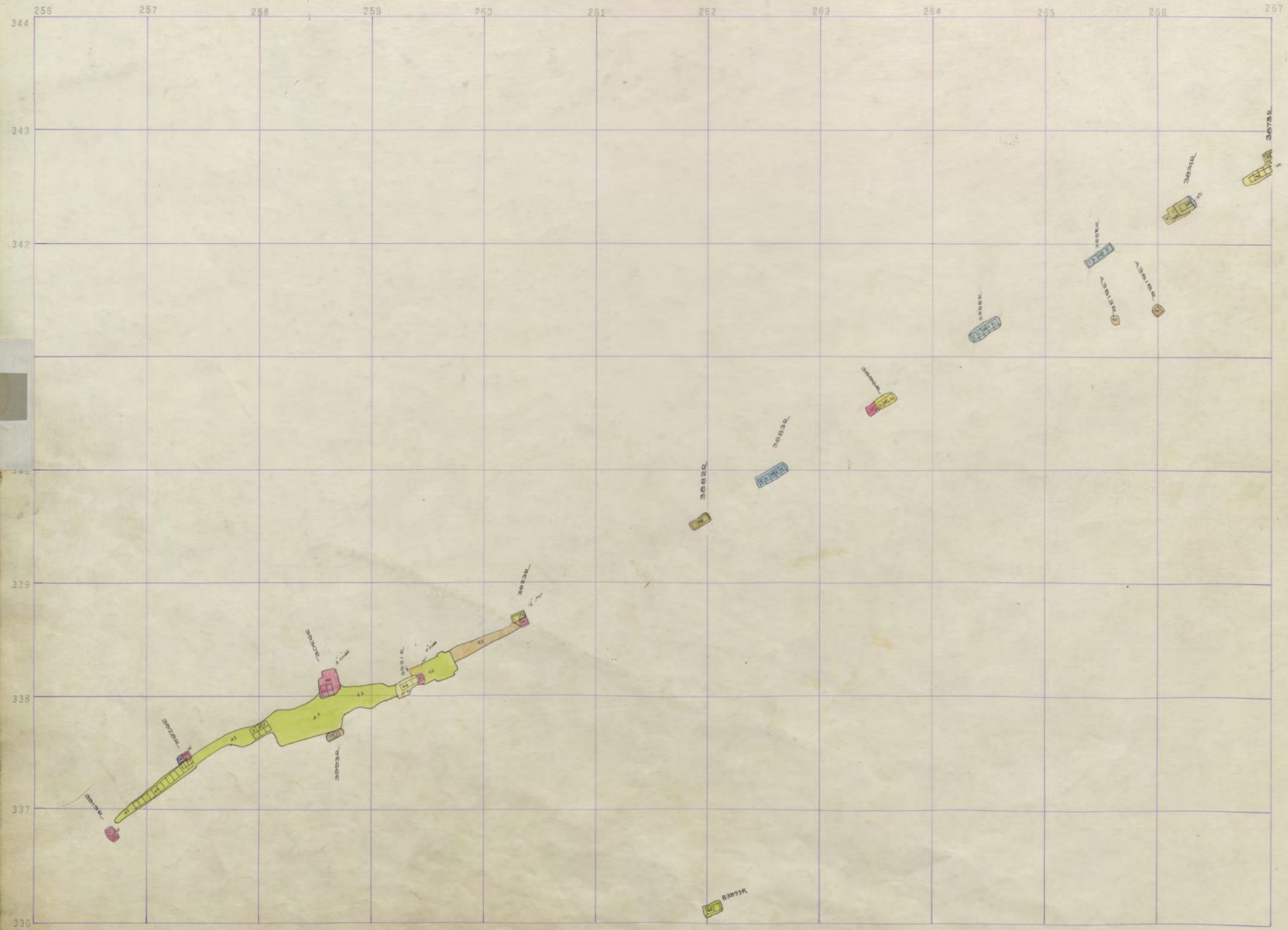

ANSELMO STEWARD 3900 - 20
3500 - 2

ORIGINAL
3500
ANS. 36
STEW. 36
ANS. 3500

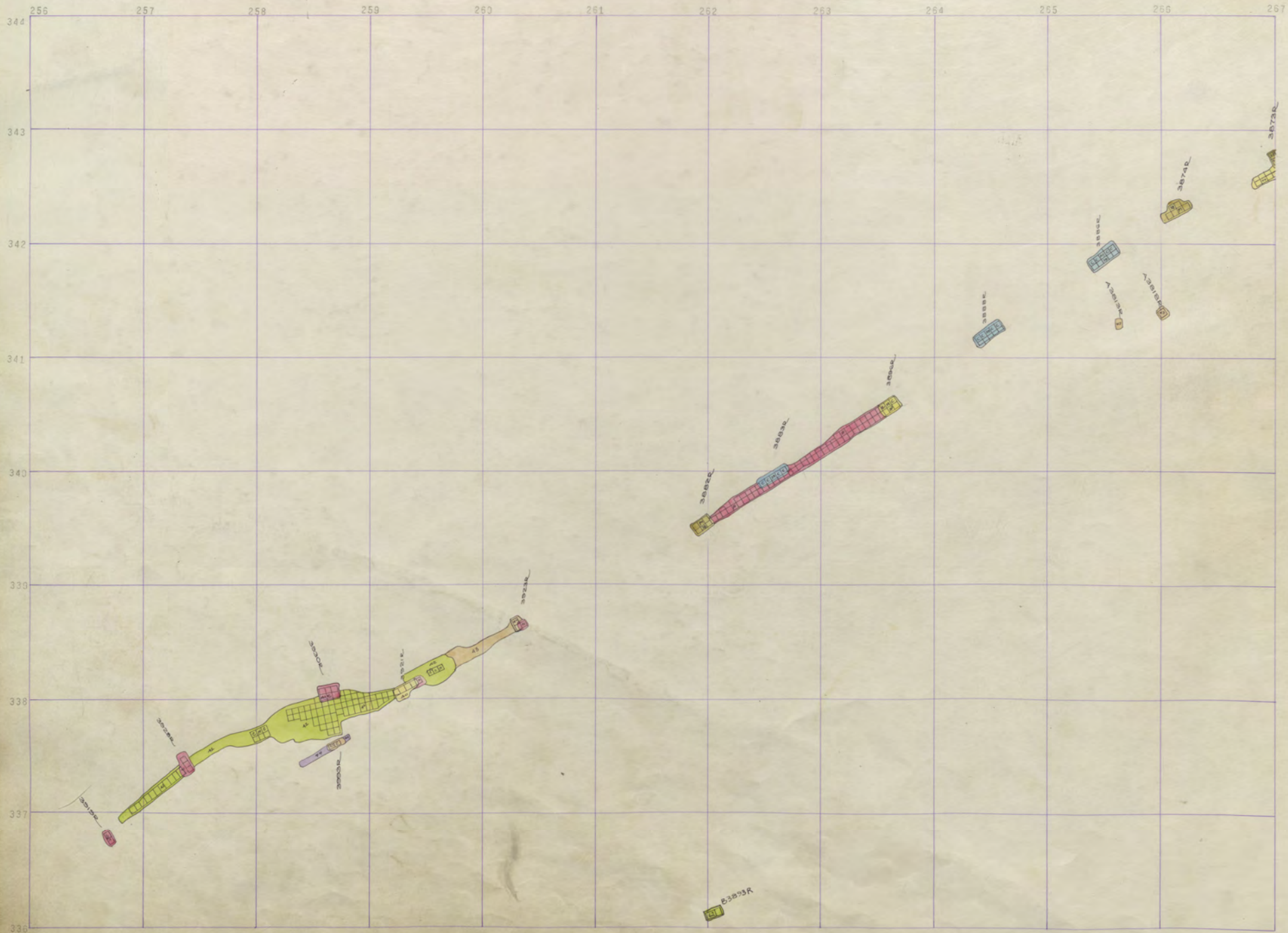

ANSELMO 3900 - 19
STEWARD 3800 - 1

267 268 269 270 271 272 273 274 275 276 277 278

344

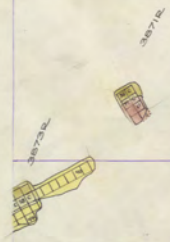

37

37

3830

38370c



343

342

341

340

3830c

3830c

339

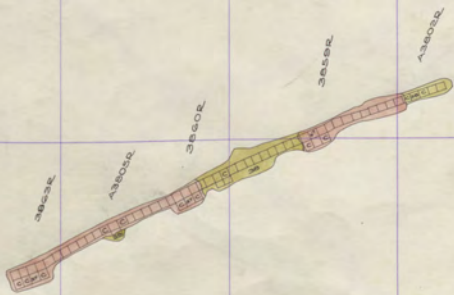

338

3830c

3830c



337

3830c

336

ORIG. 38
STEW. 38
ANS.
4400

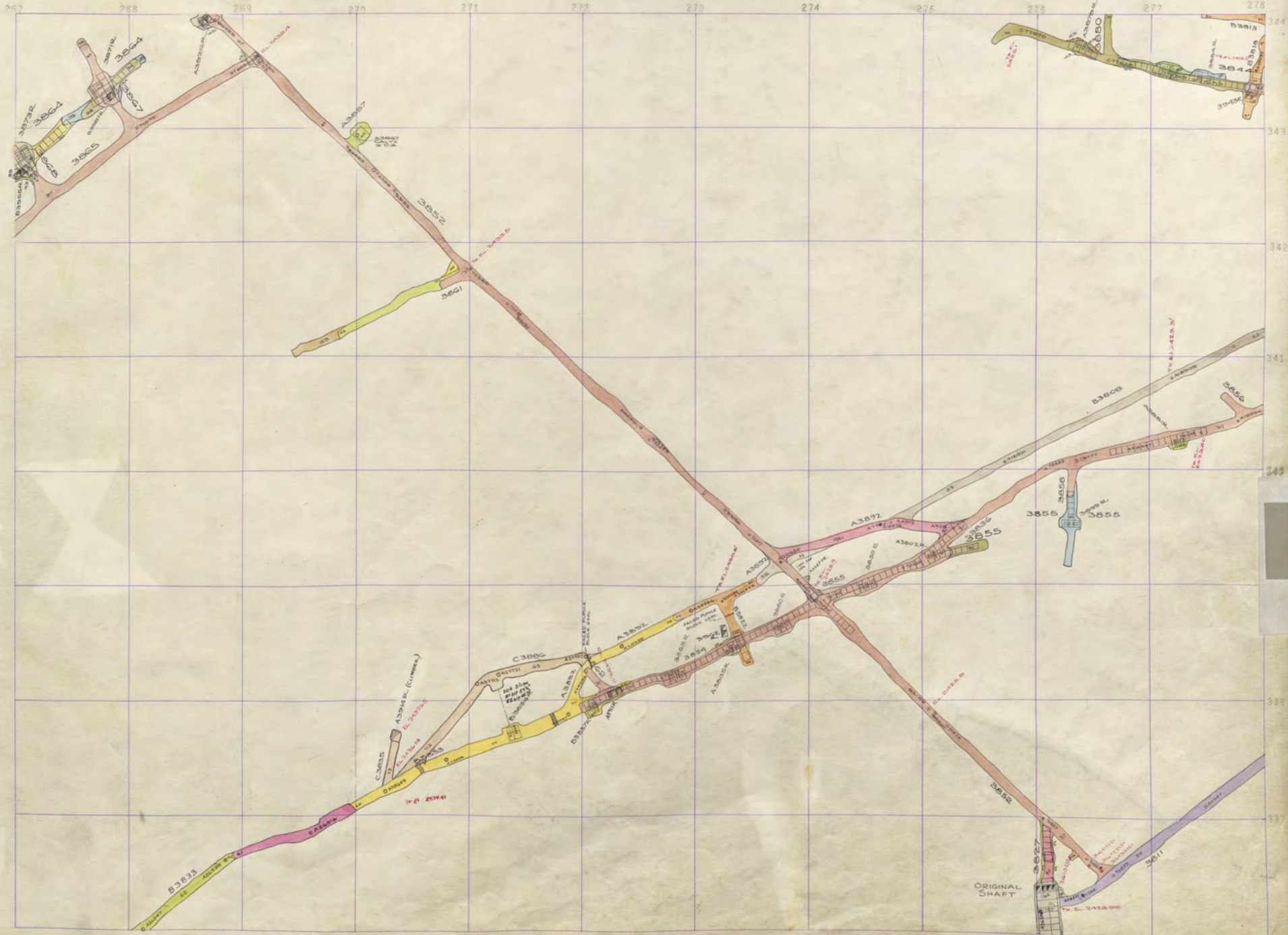

ORIGINAL STEWARD
3800 SILL

Orig. 38
Steward
ANS. 1400

ORIGINAL
3900

ANS. 36
STEW. 36

ANS.
3900

ORIG. 36
STEW. 38

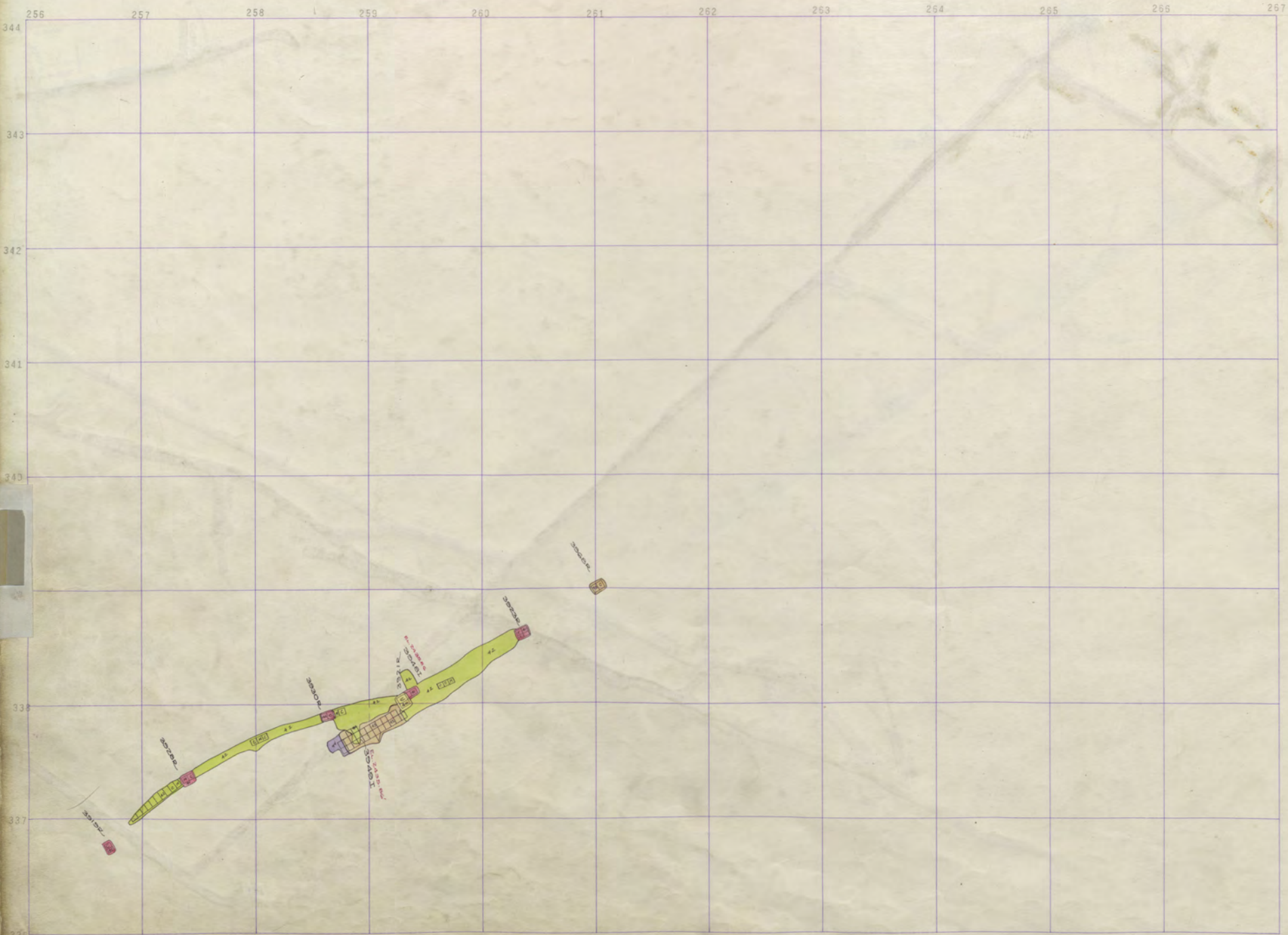

267 268 269 270 271 272 273 274 275 276 277 278

344
343
342
341
340
339
338
337
336

ABBEZ CANVA



ASPIRIN
(Columbo)



ARTUR
H Frank



PLATE
24/25

ASPIRIN



ORIG. 58

Mt CON
STEWARD 3900-17

STEWARD
ANS.
11000
ANS

ORIGINAL
3500

ANS. 36
STEW. 36

ANS.
3500

ORIG. 38
STEW. 38

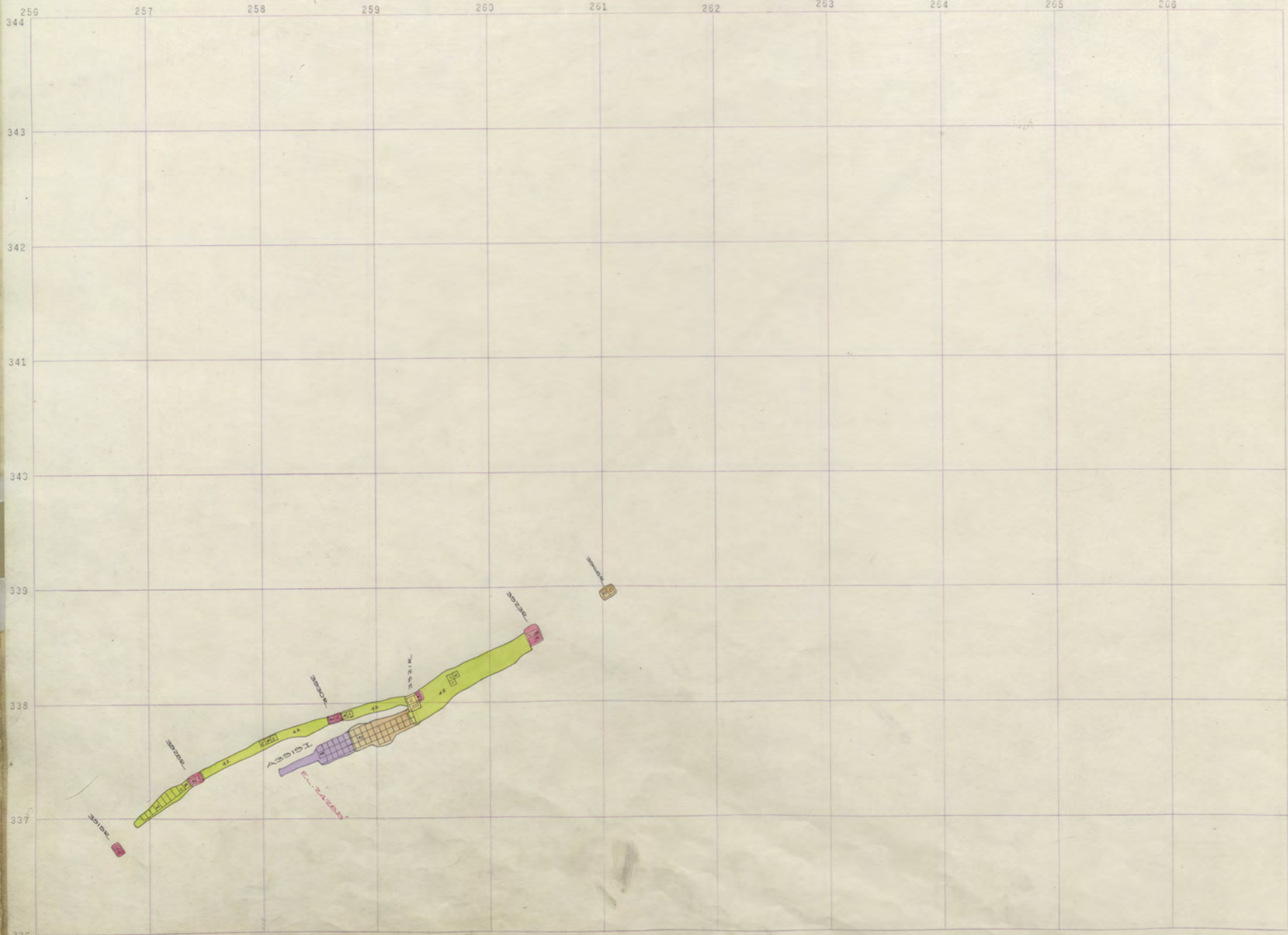

ANSELMO 3500 - 16

267 268 269 270 271 272 273 274 275 276 277 278 344

343

342

341

340

339

338

337

336



ASB67-CALX

ASB14-R (GUMBER)

ASB11-K



ASB22-K

ASB67-EX

ELITE
1954



MT. CON STEWARD 3900-16

STEWARD
ANS.
1400
ANS

ORIGINAL
3500

ANS. 36
STEW. 36

ANS.
3500

ORIG. 36
STEW. 36

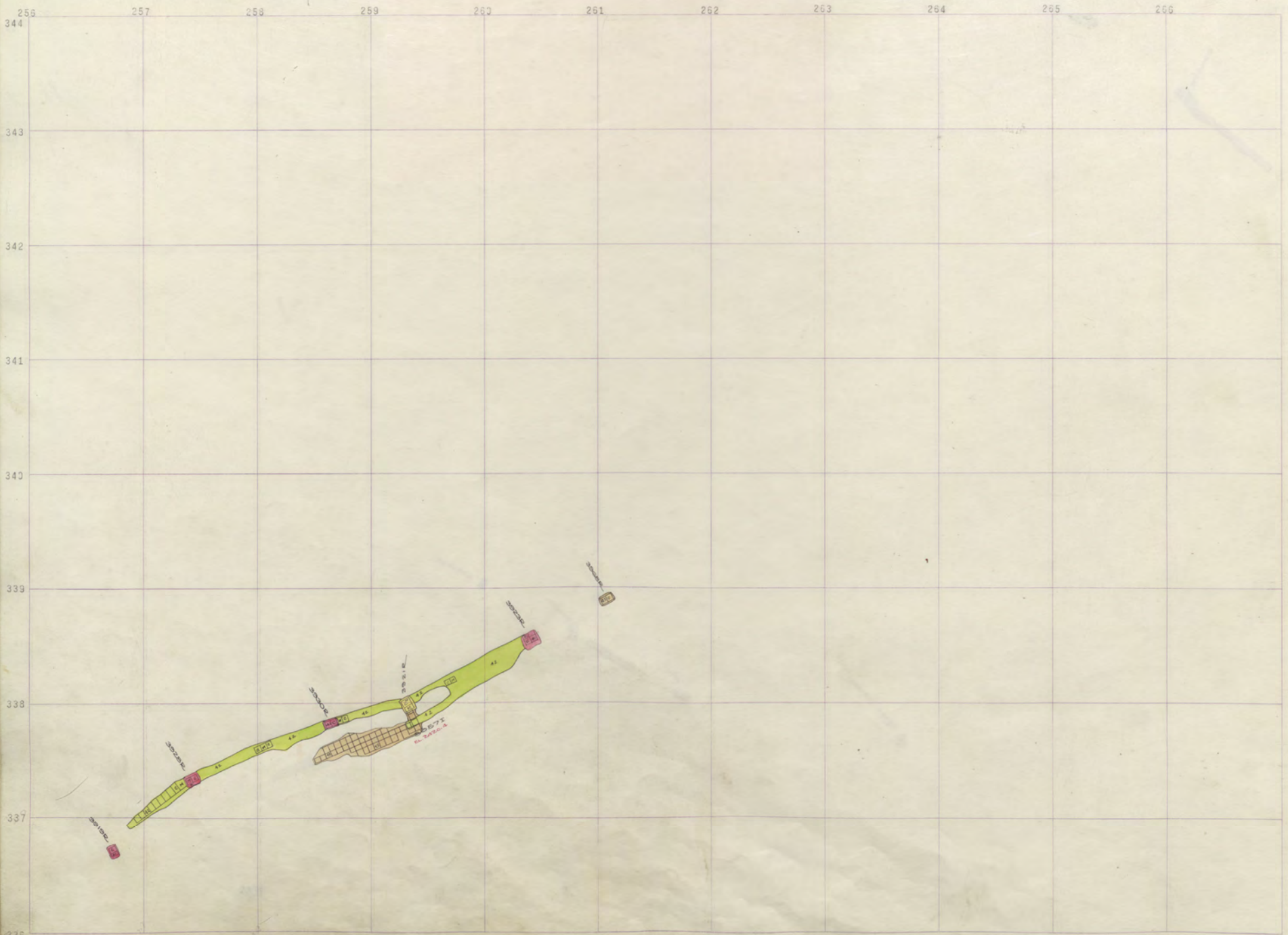

267 268 269 270 271 272 273 274 275 276 277 278

344

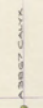
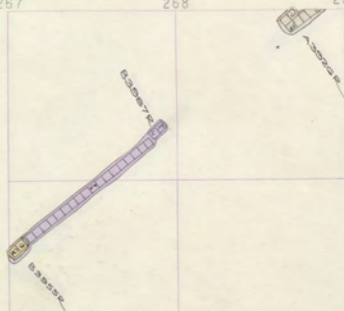

MT. CON
OR/6, SR.

MT. CON 3900-15
STEWARD " "

343
342
341
340
339
338
337
336

STEWARD
ANS.
ADON
ANS

ORIGINAL
3500

ANS. 36
STEW. 36

ANS.
3500

ORIG. 36
STEW. 36

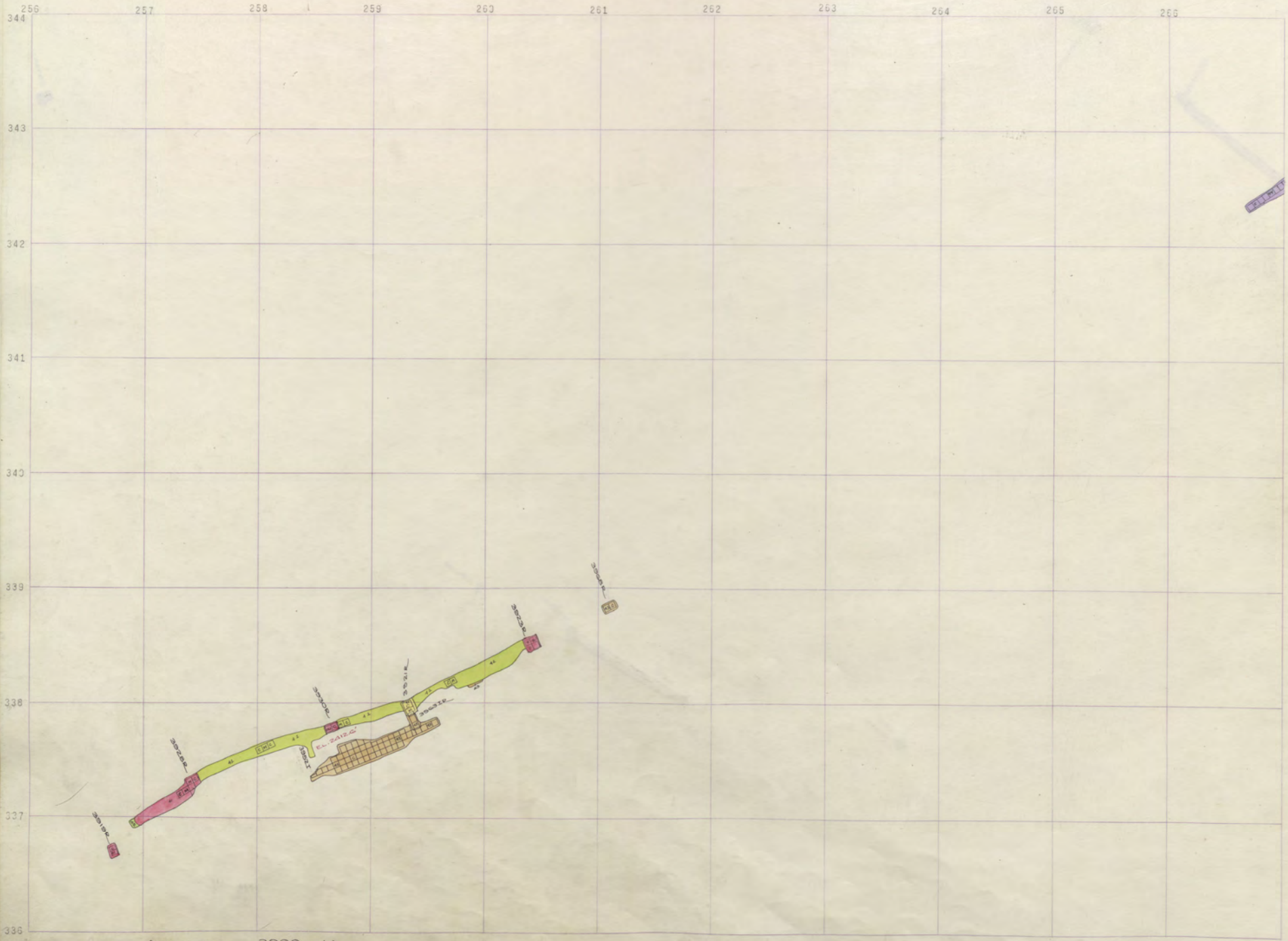

ANSELMO 3900 - 14

267 268 269 270 271 272 273 274 275 276 277 278 344

344

343

342

341

340

339

338

337

335

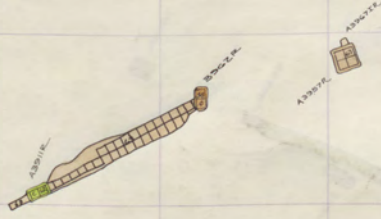
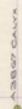
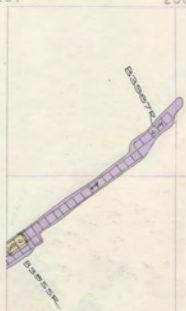

Mt CON 3900-14
STEWARD " "

STEWARD
ANS.
ADON

ORIGINAL
3600

ANS. 36
STEW. 36

ANS.
3500

ORIG. 38
STEW. 38



267 268 269 270 271 272 273 274 275 276 277 278

344

343

342

341

340

339

338

337

336

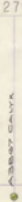
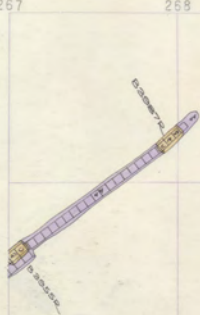

A3342
(dumber)

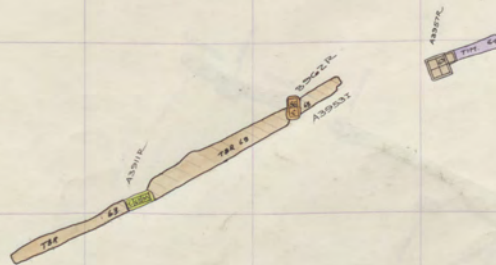

MT. CON. STEWARD 3900-12
" "

STEWART
ANS.
ADON

ORIGINAL
3600

ANS. 36
STEW. 36

ANS.
3500

ORIG. 38
STEW. 38



267 268 269 270 271 272 273 274 275 276 277 278

344
343
342
341
340
339
338
337
336

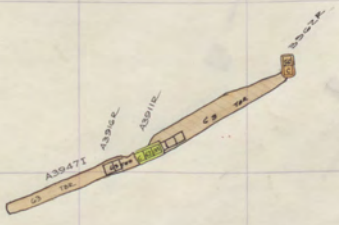
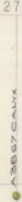
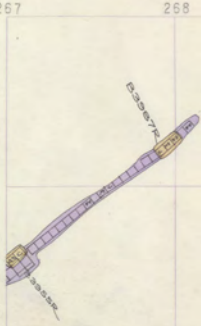

MT CON. STEWARD 3900-11
" " " "

STEWARDS
ANS.
ADON
ANS

ORIGINAL
3600

ANS. 36
STEW. 36

ANS.
3500

ORIG. 38
STEW. 38

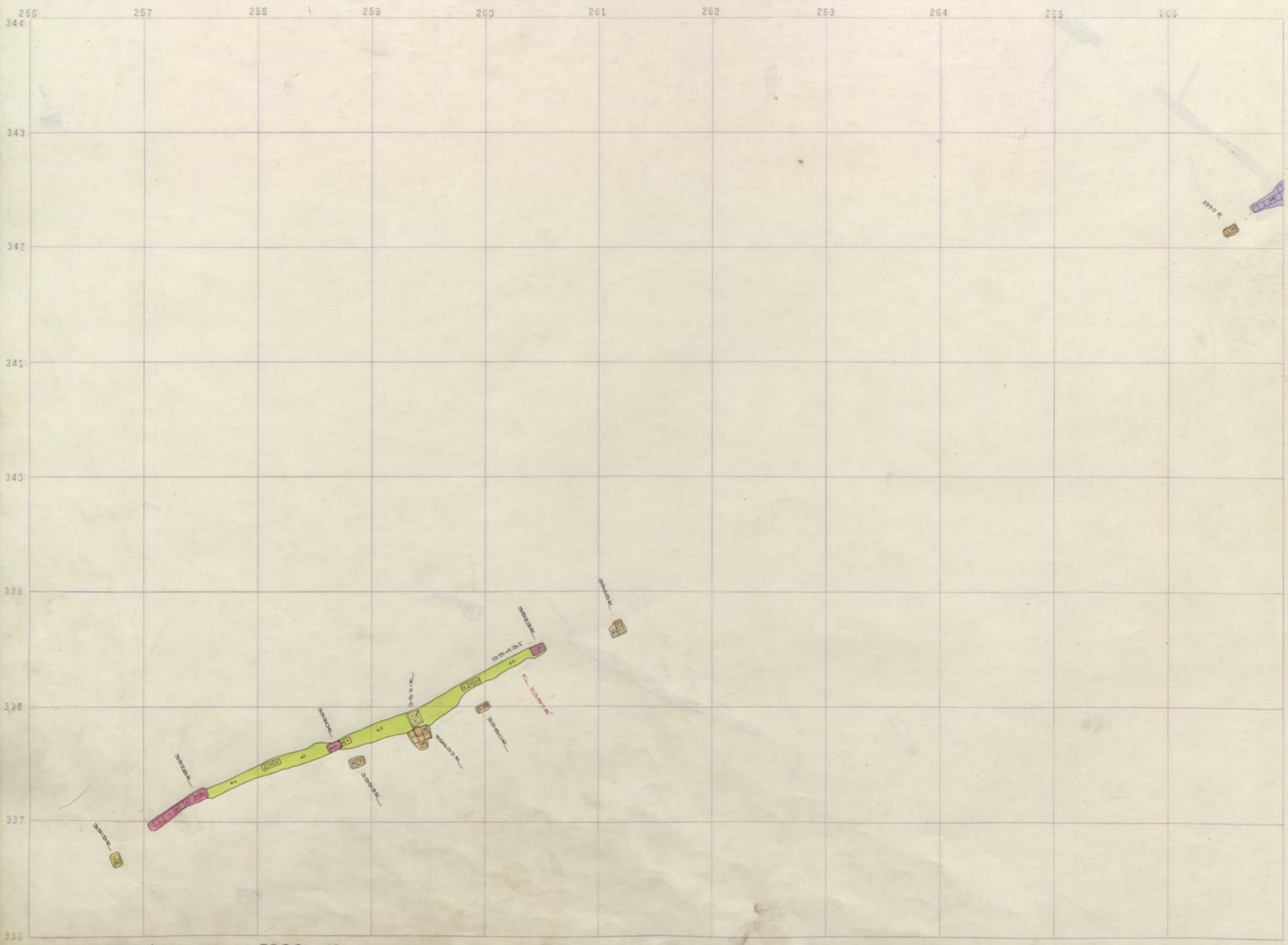

ANSELMO 3900 - 10

267 268 269 270 271 272 273 274 275 276 277 278

344

343

342

341

340

339

338

337

336

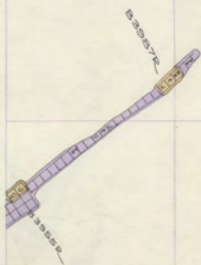

A3307 CALY

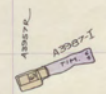
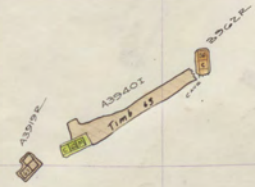

Mt. CON STEWARD 3900-10

STEWARD
ANS.
ADON

267 268 269 270 271 272 273 274 275 276 277 278

344
343
342
341
340
339
338
337
336

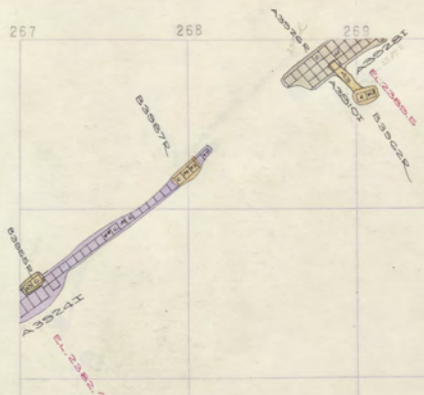

A39245

A39246

A39247

A39248

A39249



Mt CON 3900-9
STEWARD " "

STEWARD
ANS.
ADDN
ANS

ORIGINAL
3900

ANS. 36
STEW. 36

ANS.
3900

ORIG. 38
STEW. 38

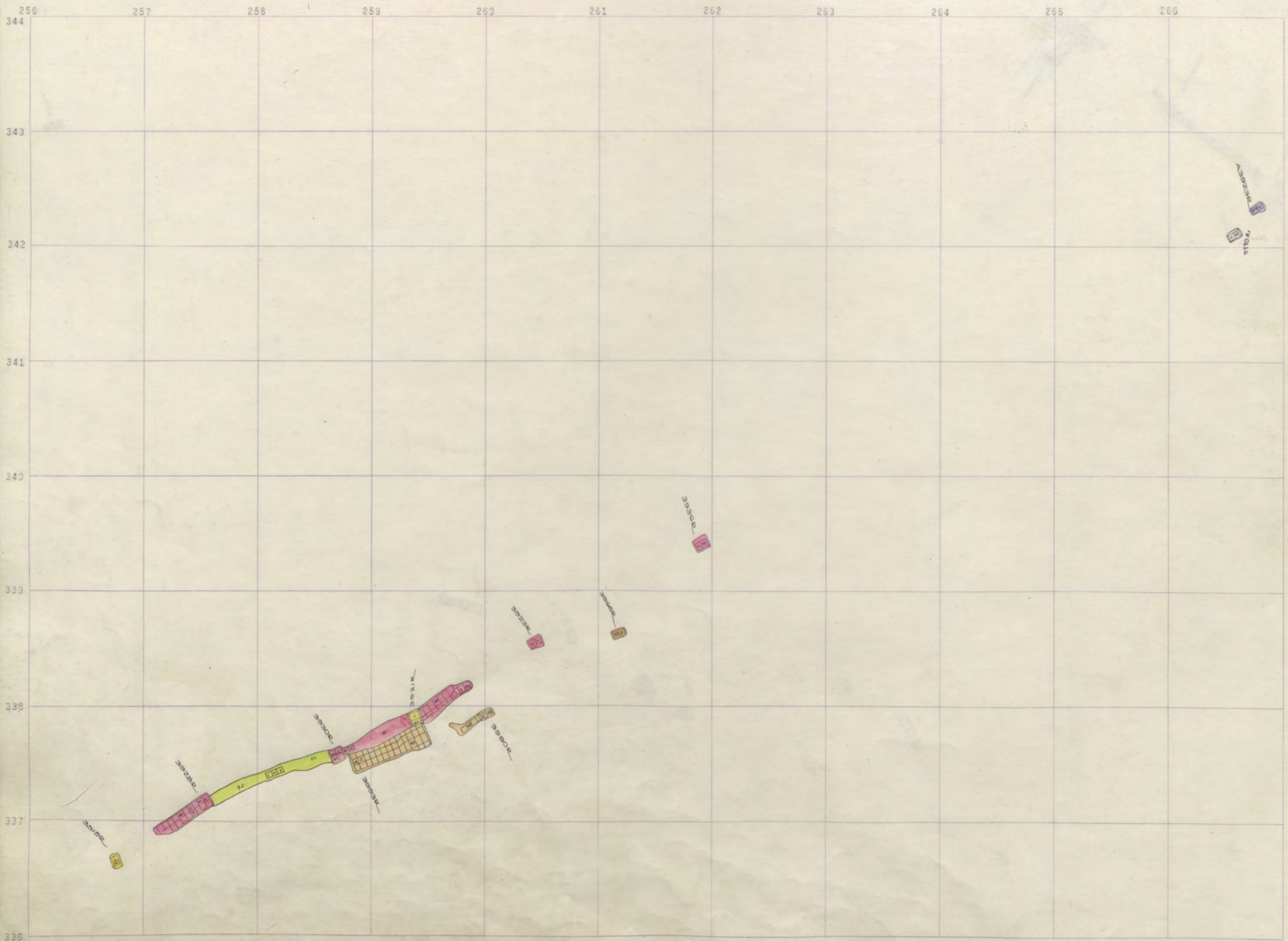

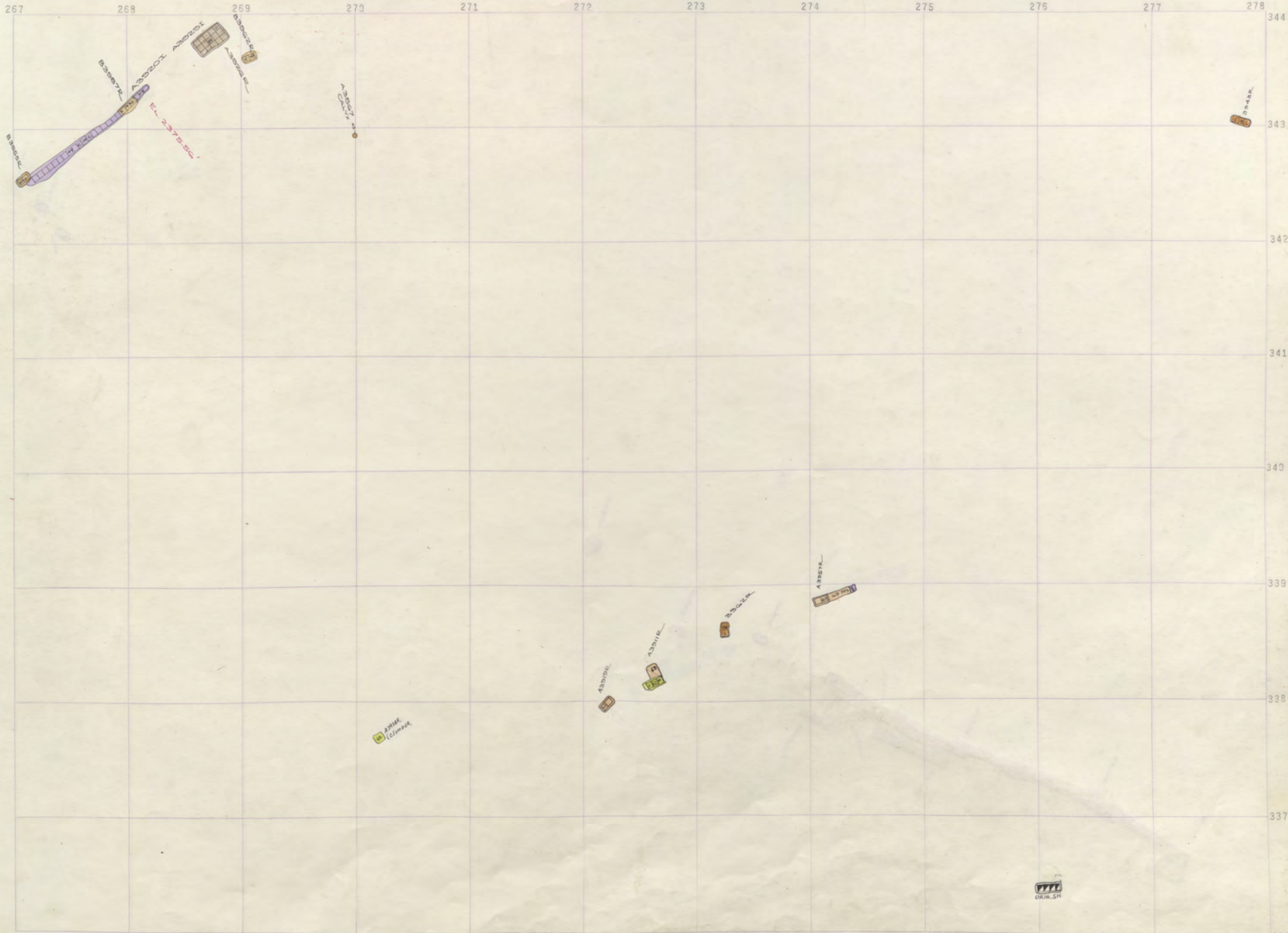

Mt. Con
Steward 3900-8
" "

STEWART
ANS.
4400
ANS

ORIGINAL
3900

ANS. 36
STEW. 36

ANS.
3900

ORIG. 38
STEW. 38

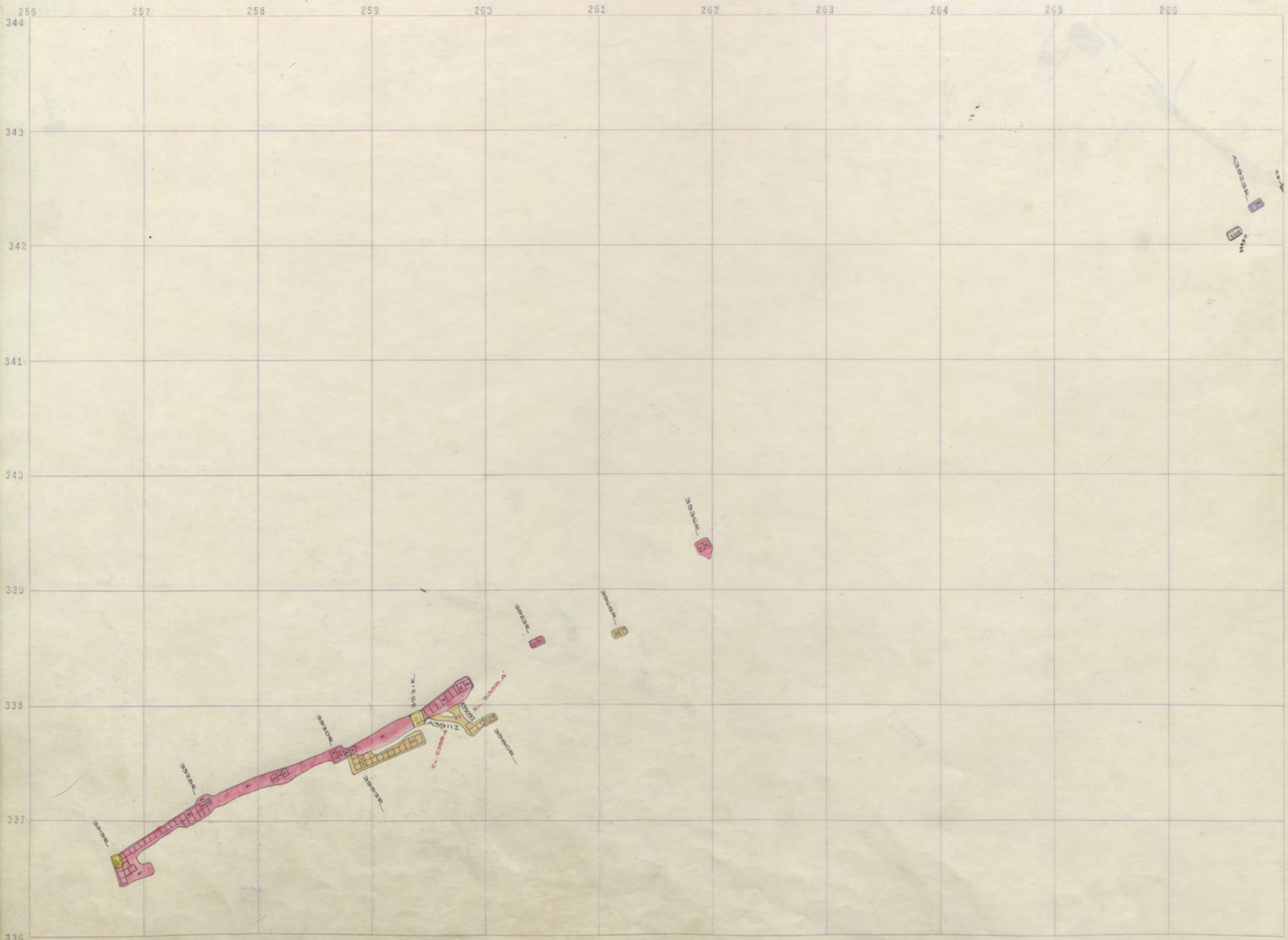

ANSELMO 3900 - 7

267 268 269 270 271 272 273 274 275 277 278

344

343

342

341

340

339

338

337

336

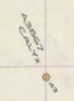
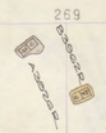

A3970-I
(Limestone)



Mt. CON
STEWART 3900-7
" "

STEWART
ANS.
4400
ANS

ORIGINAL
3600

ANS. 36
STEW. 36

ANS.
3900

ORIG. 38
STEW. 38

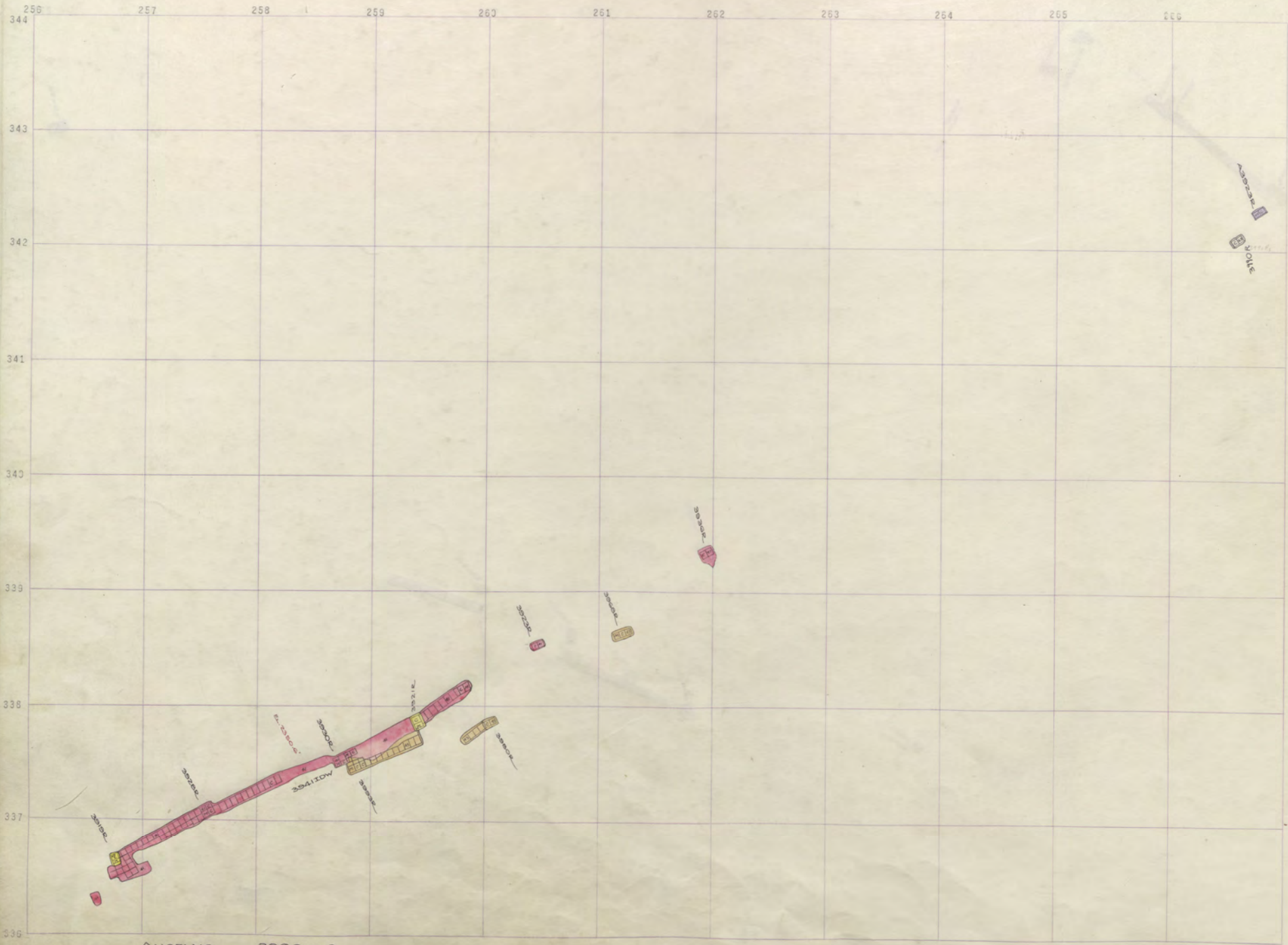

ANSELMO 3900 - 6

ORIGINAL
3600

ANS. 36
STEW. 36

ANS.
3500

ORIG. 38
STEW. 38

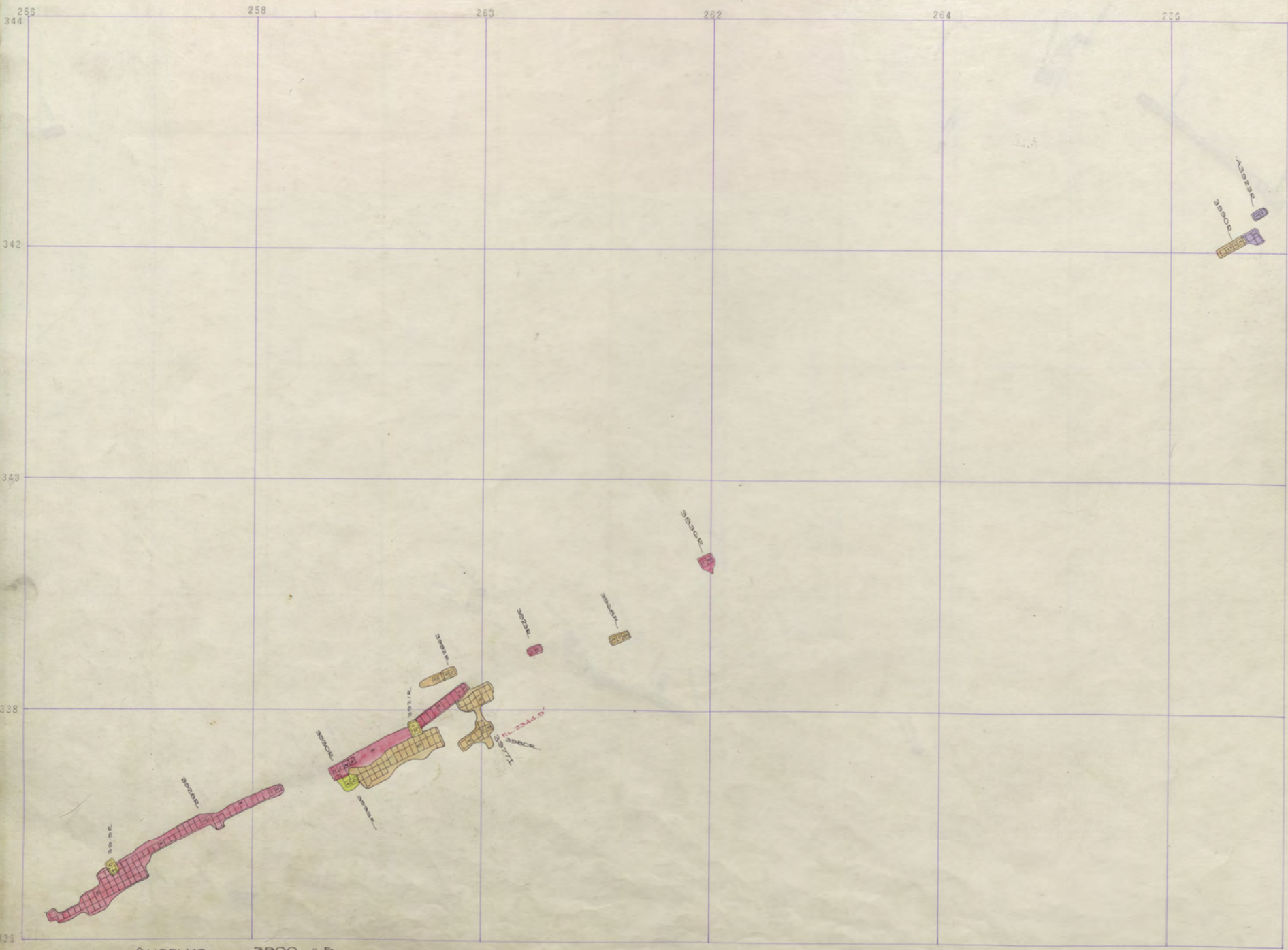

ANSELMO 3900 - 5

267 258 270 272 274 275 278 344

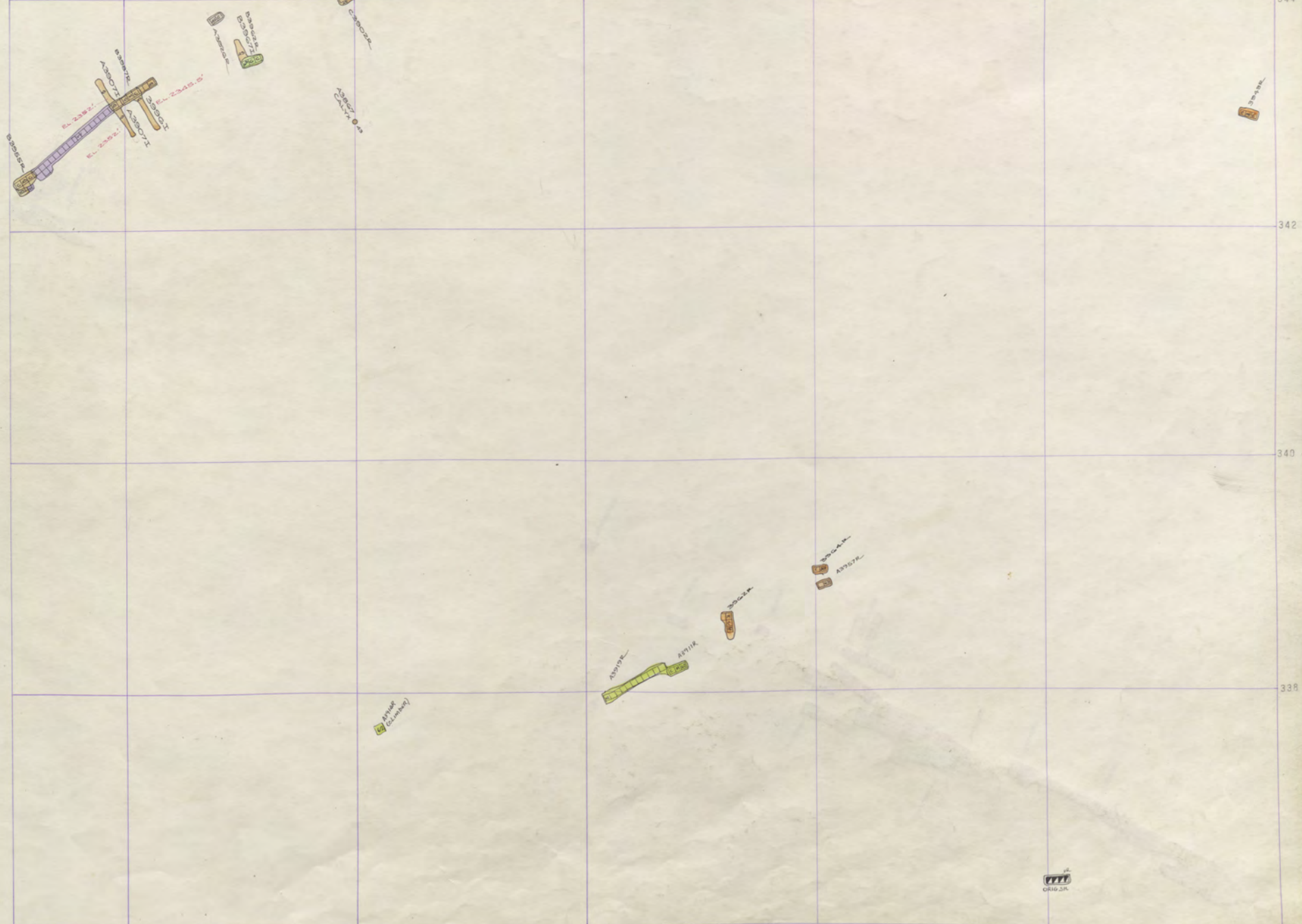

ORIG. 2R

Mt. Con
STEWARD 3900-5
" "

STEWARD
ANS.
4400
ANS.
335

ORIGINAL
3400

ANS. 36
STEW. 36

ANS.
3900

ORIG. 38
STEW. 38

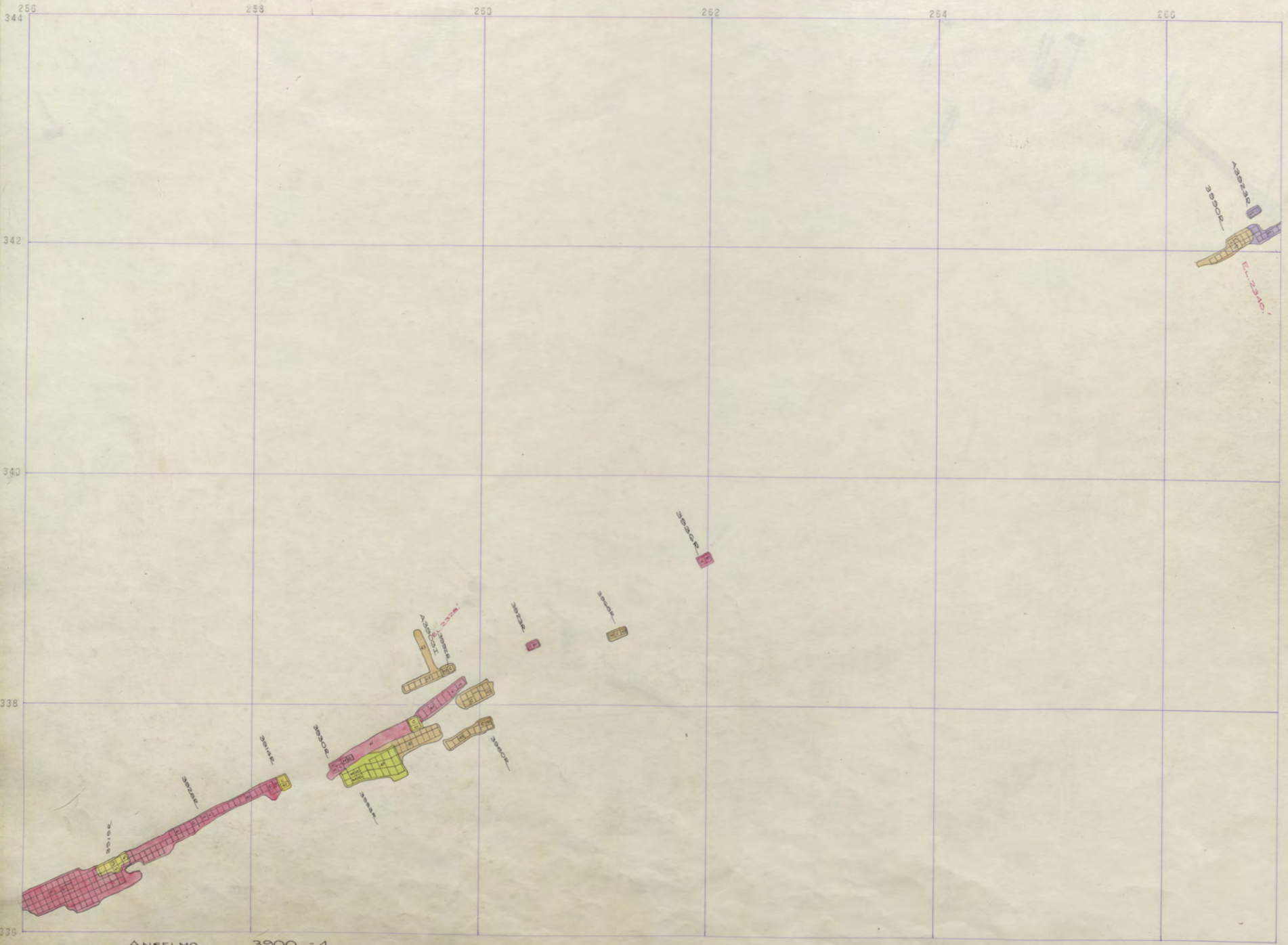

ORIGINAL
3600

ANS. 36
STEW. 36

ANS.
3900

ORIG. 38
STEW. 38

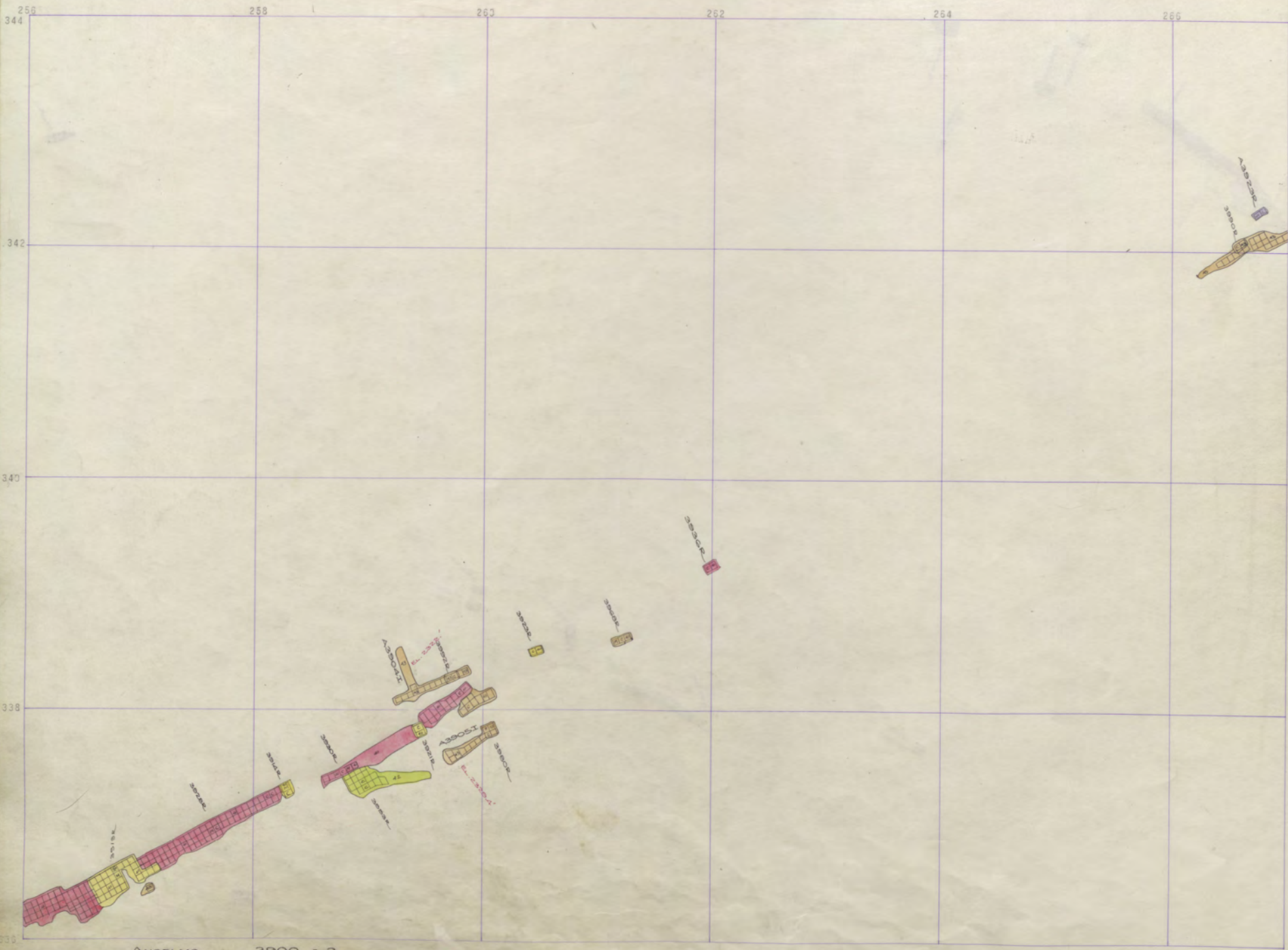

ORIGINAL
3600

ANS. 36
STEW. 36

ANS.
3500

ORIG. 38
STEW. 38

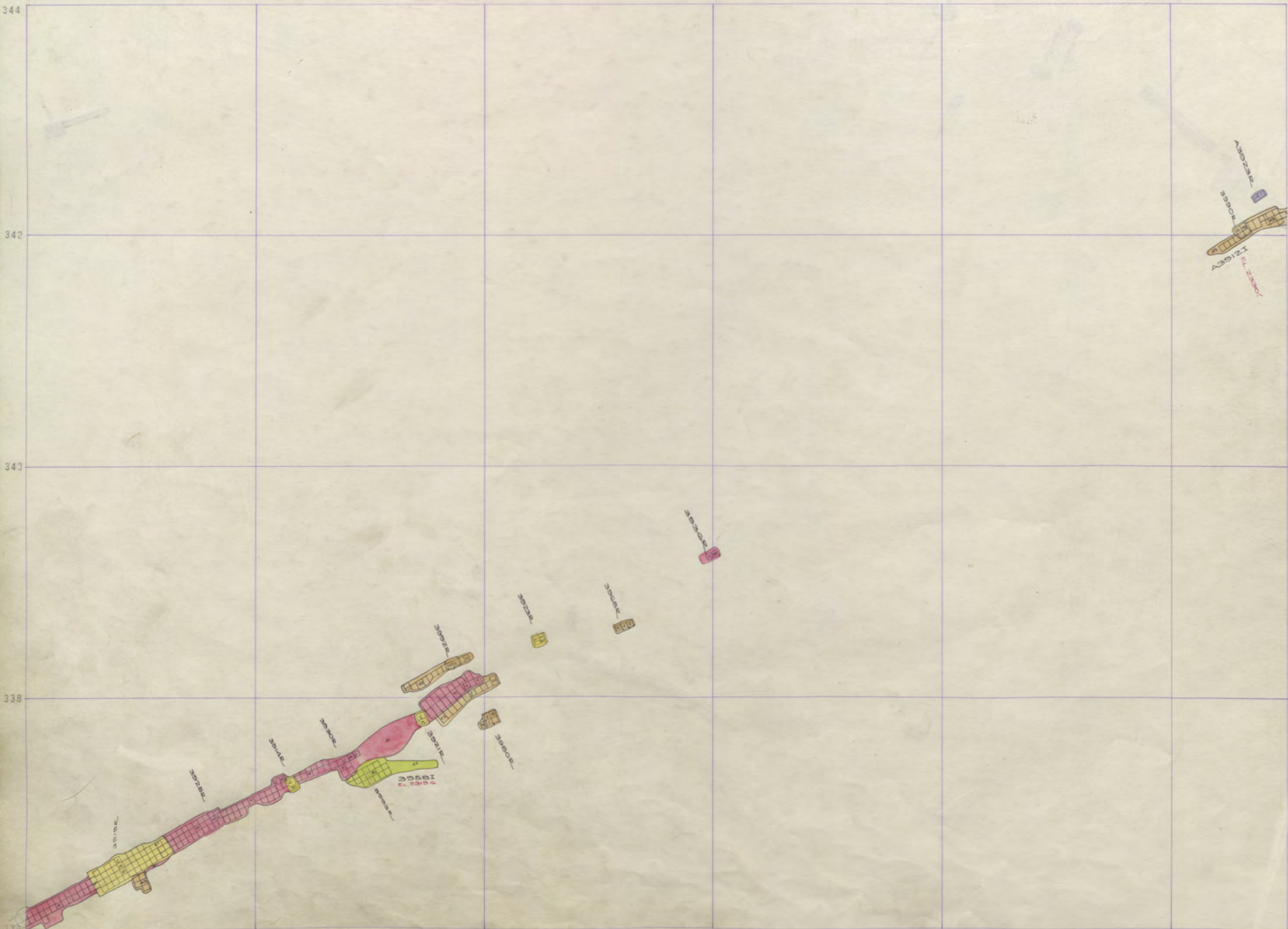

ANSELMO 3900 - 2

ORIGINAL
3600

ANS. 36
STEW. 36

ANS.
3500

ORIG. 38
STEW. 38

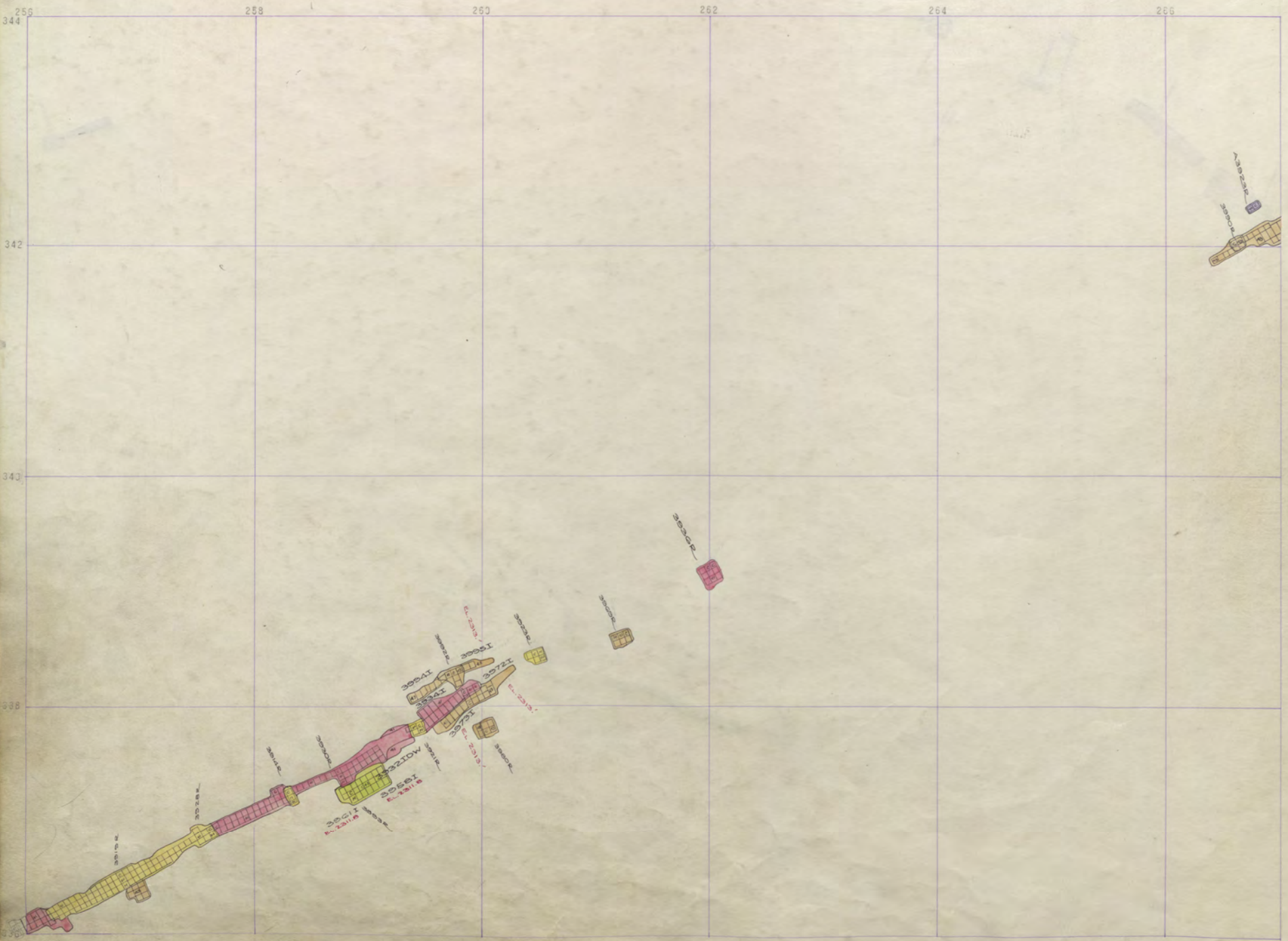

ANSELMO 3900 - 1

344 257 258 259 260 261 262 263 264 265 266 267

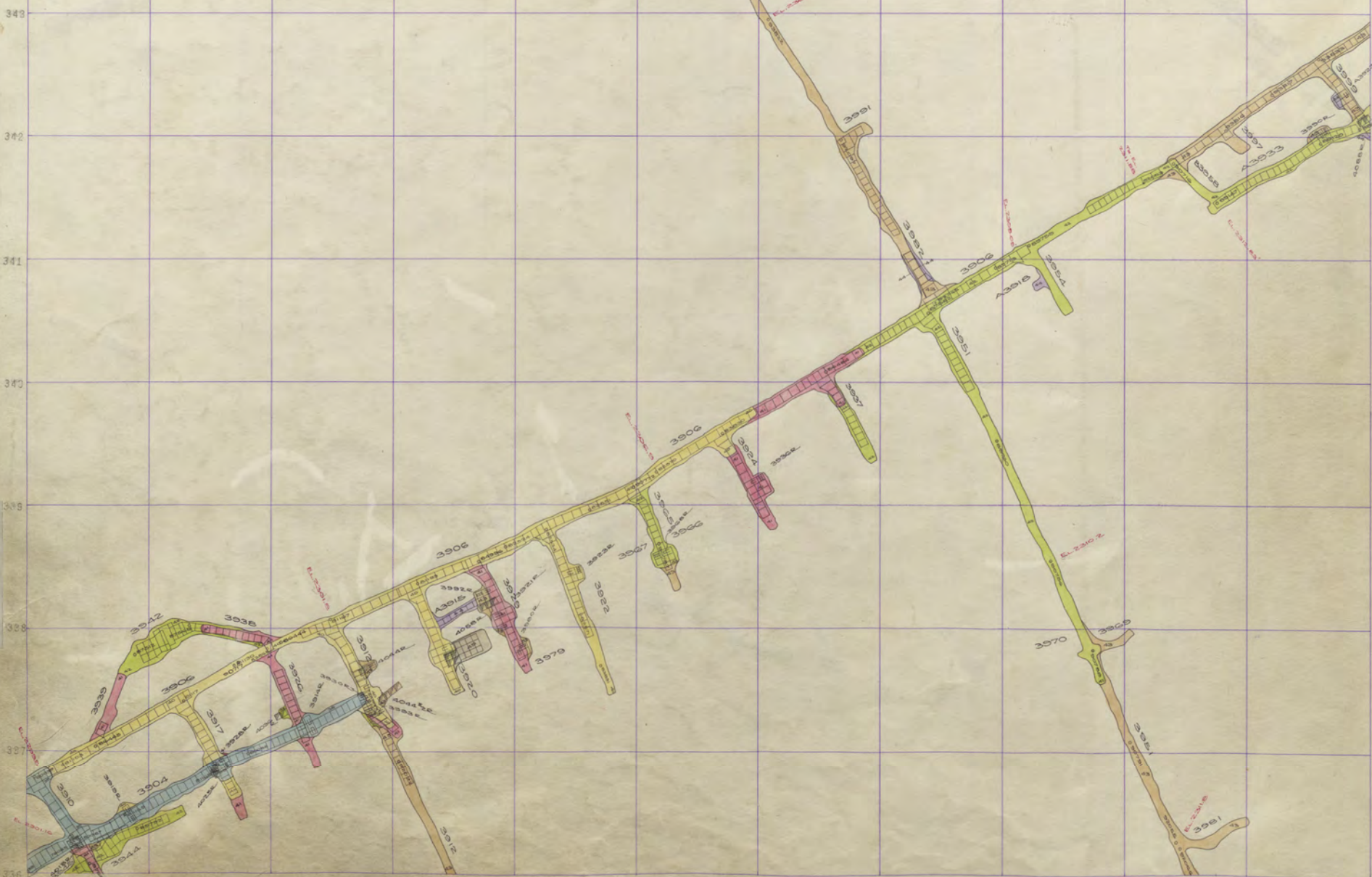

ANSELMO 3900 SILL

ORIGINAL
3600

ANS. 36
STEEL 36

ANS. 3500

ORIG. 36
STEW. 36



ANSELMO STEWARD 3900 SILL

STEWARD 3900
ANS. 4000
ANS. 4100
ANS. 4200

ORIGINAL
3600

ANS. 36
STEW. 36

ANS.
3500

ORIG. 36
STEW. 36

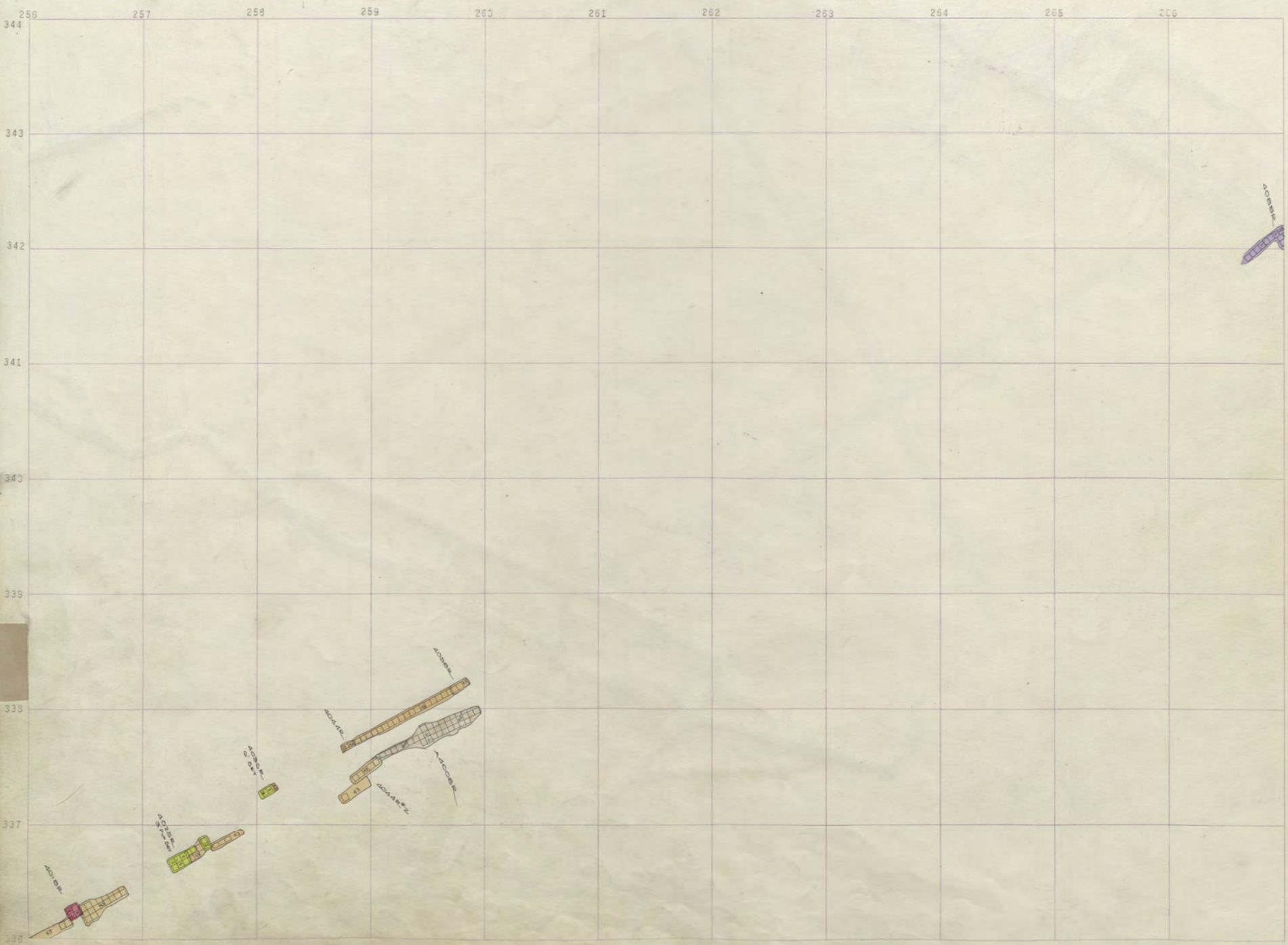

267

268

269

270

271

272

273

274

275

276

277

278, 344

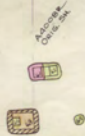
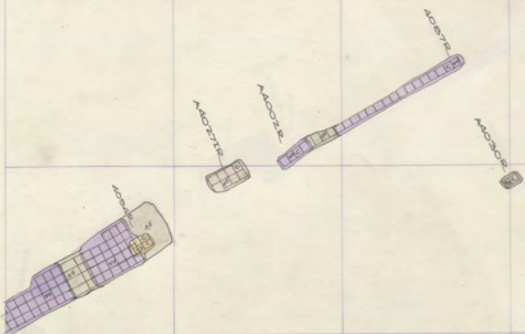

343
342
341
340
339
338
337
336

STEWARD
4000
ANS.
4000
ANS.
4000
ANS.
4000

ORIGINAL
3600

ANS. 36
STEW. 36

ANS.
3500

ORIG. 36
STEW. 36

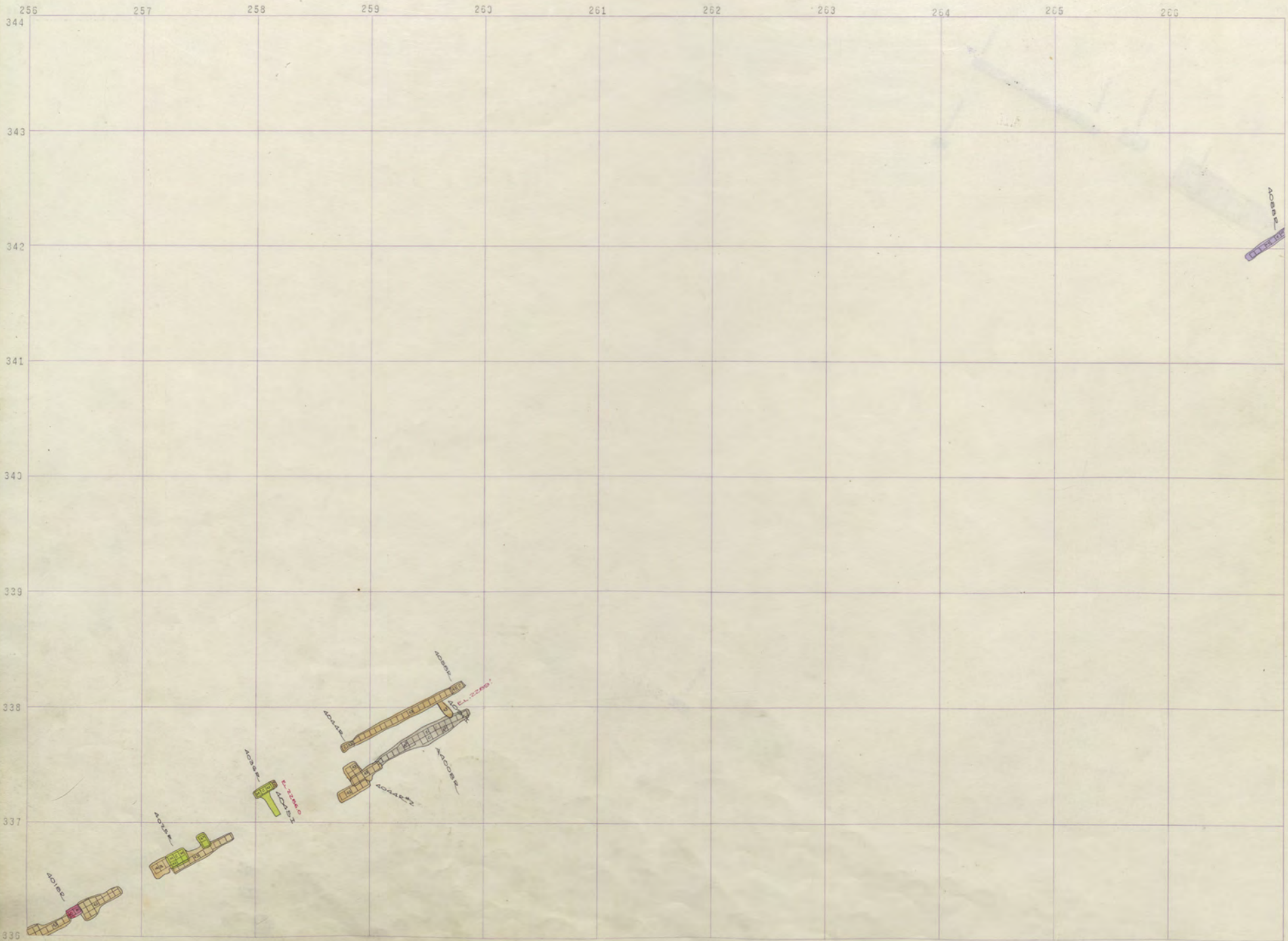

ANSELMO 4000 - 14

257

258

259

270
270

271

272

273

274

275

276

277

278
344

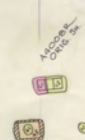
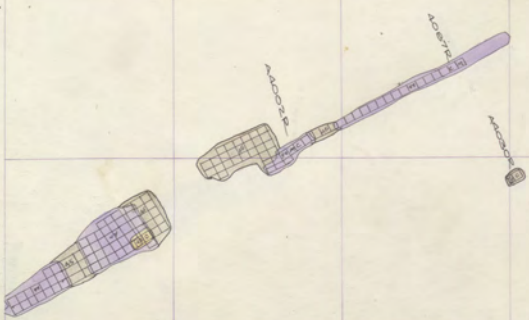

343

342

341

340

339

338

337

336

STEWARD
4000

ANS.
4000

ANS.
4000

ANS.
4000

ORIGINAL
3600

ANS. 36
STEW. 36

ANS.
3500

ORIG. 38
STEW. 38

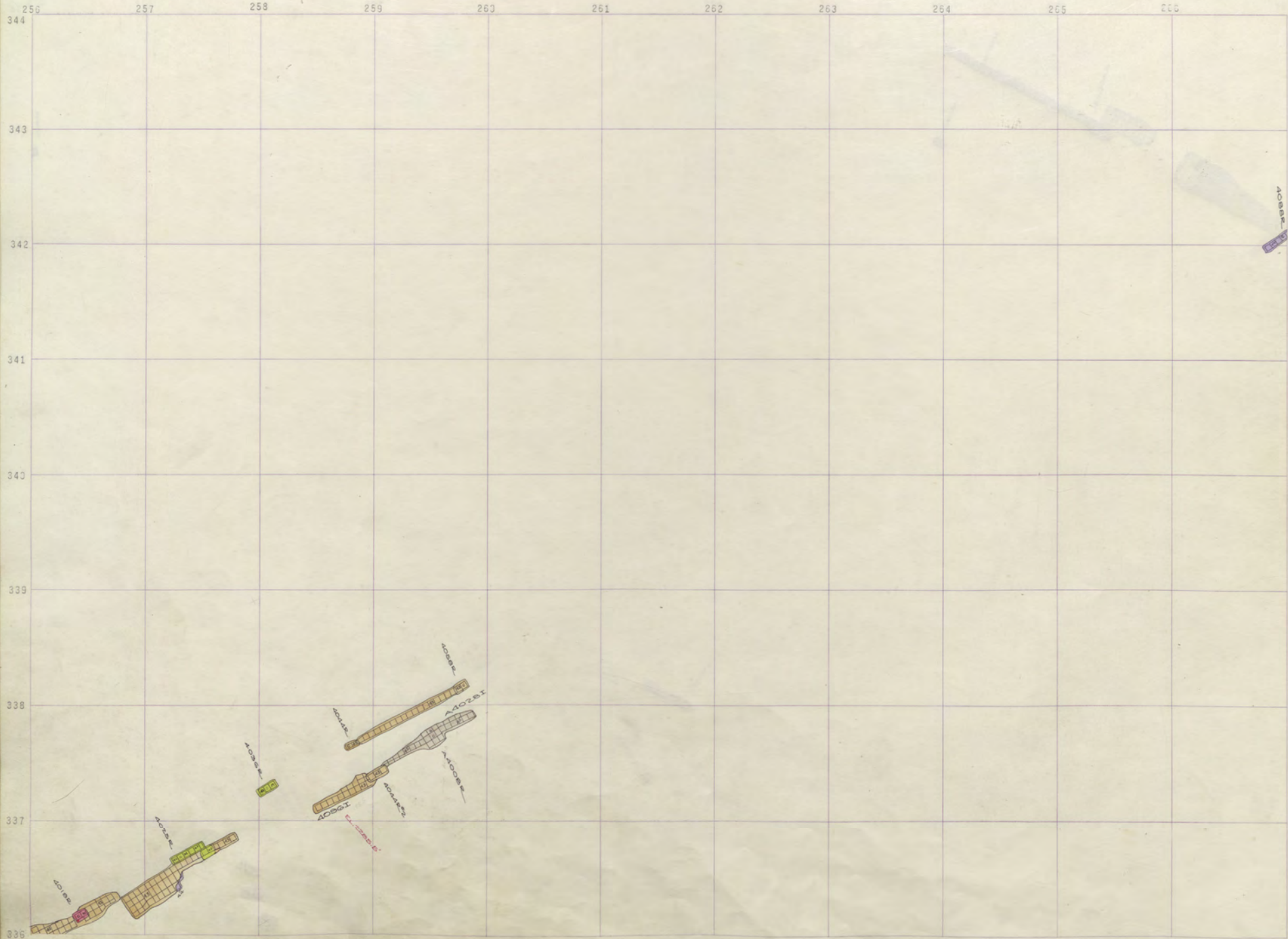

257 258 259 270 271 272 273 274 275 276 277 278 344

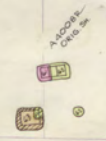
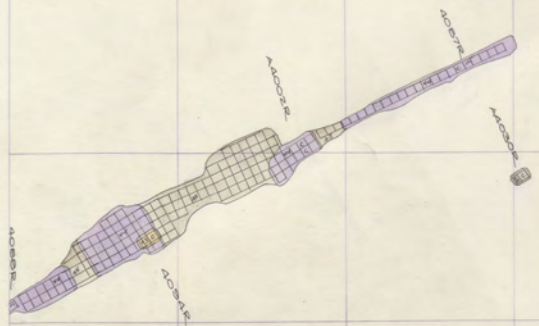

343
342
341
340
339
338
337
336

STEWARD
4000
ANS.
4000
ANS.
4100
ANS.
4100

ORIGINAL
3600

ANS. 36
STEW. 36

ANS.
3500

ORIG. 36
STEW. 36

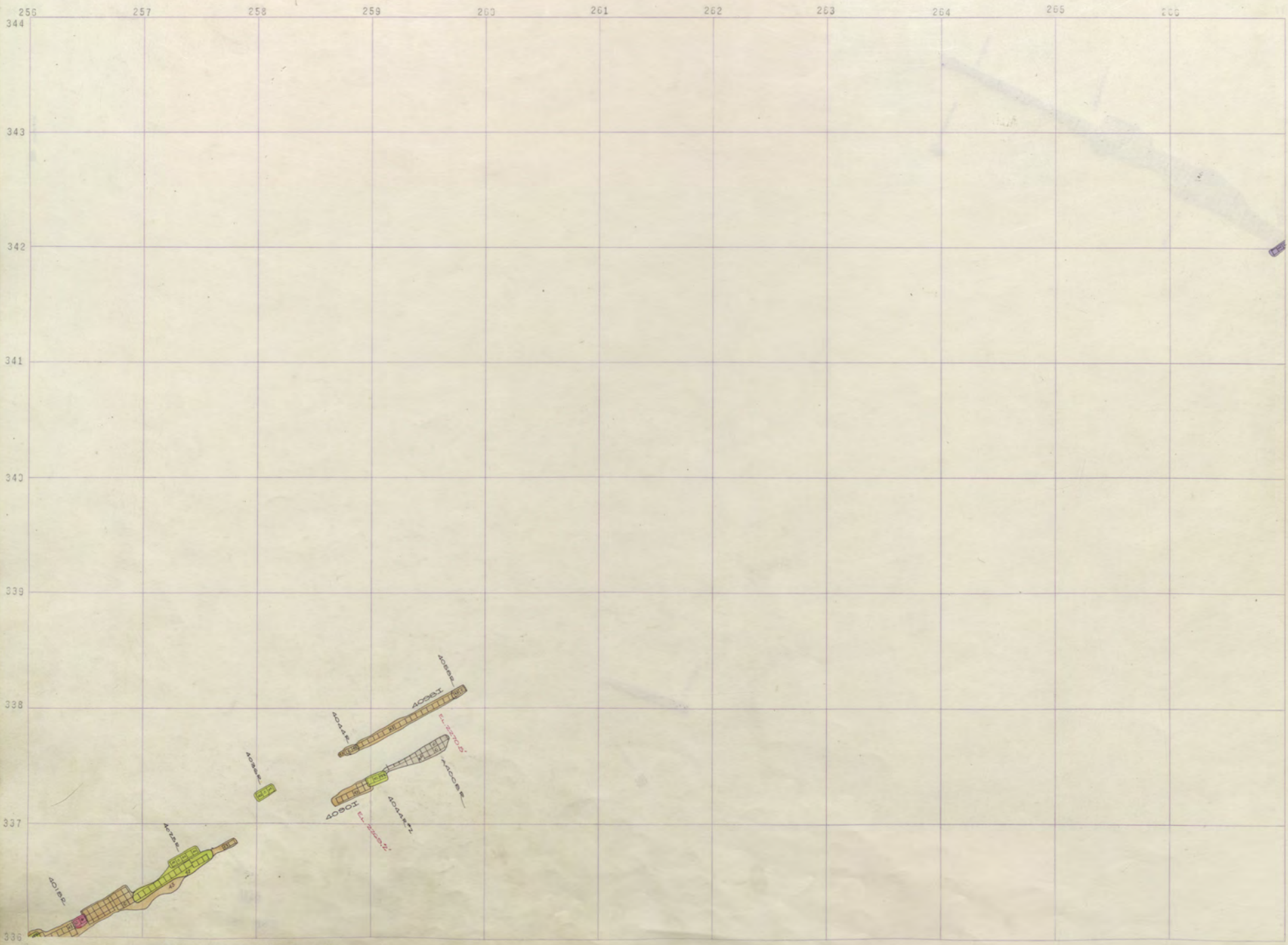

ANSELMO 4000 - 12

267 268 269 270 271 272 273 274 275 275 277 278 344

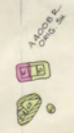
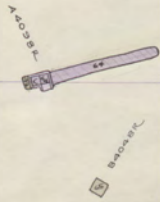
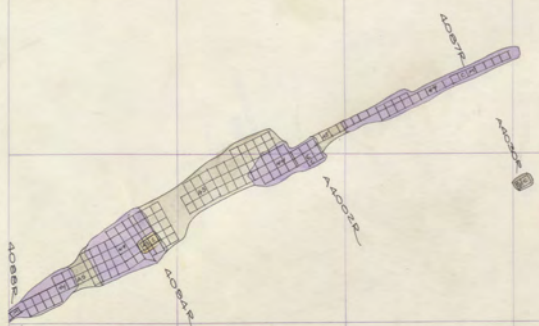

A4000R

342

341

340

339

338

337

336

STEWARD
4000
ANS.
4000
ANS.
4000
ANS.
4000

ORIGINAL
3600

ANS. 36
STEW. 36

ANS.
3500

ORIG. 38
STEW. 38

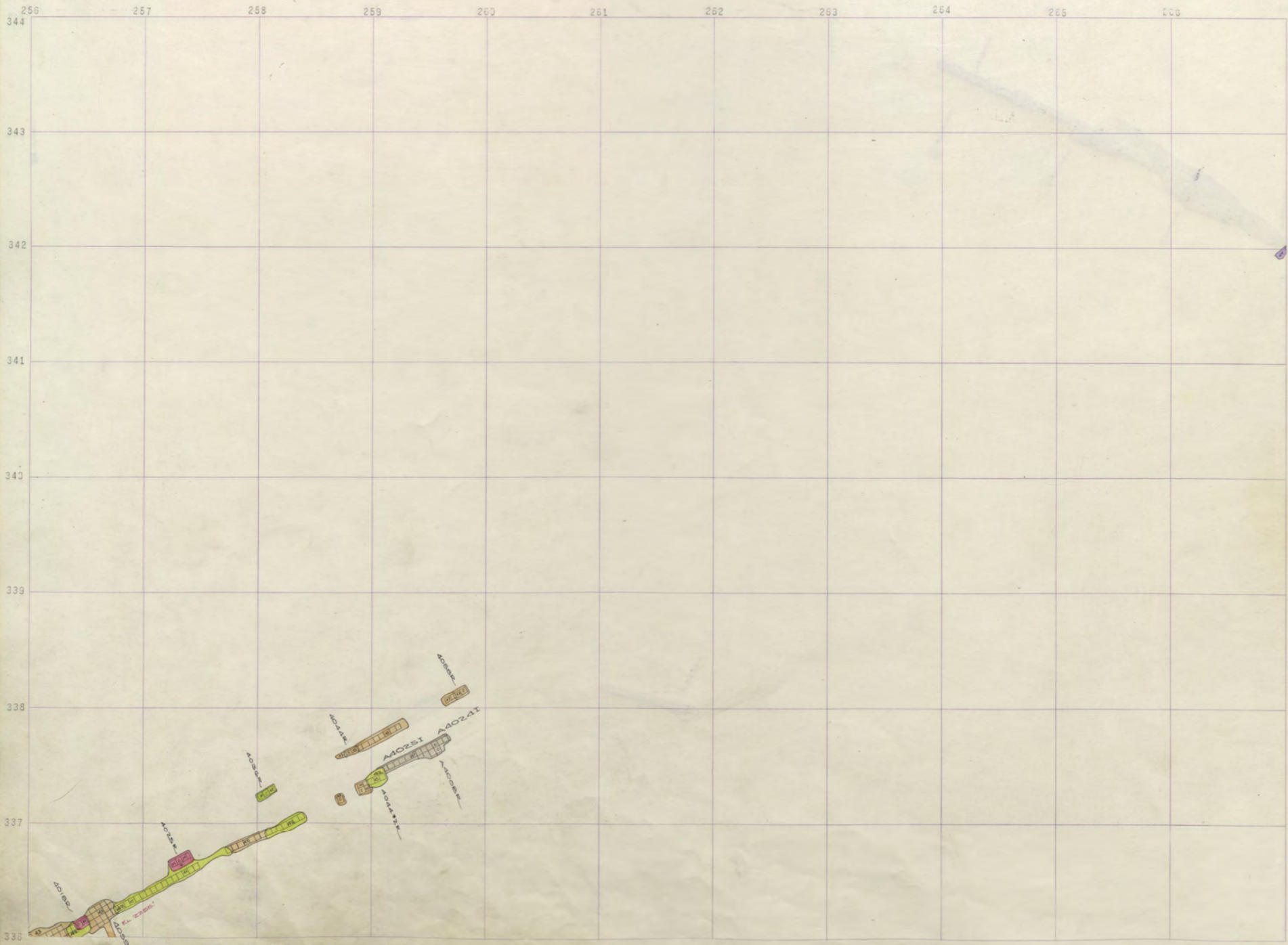

ANSELMO 4000 - 11

267 268 269 270 271 272 273 274 275 276 277 278 344

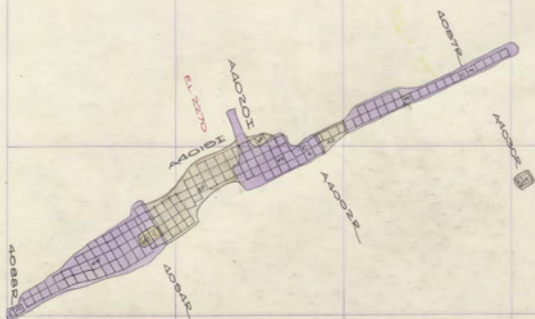

271
A4007 R



343
342
341
340
339
338
337
336

STEWARD
4000
ANS.
4000
ANS.
4100
ANS.
4100

257 268 269 270 271 272 273 274 275 276 277 278 344

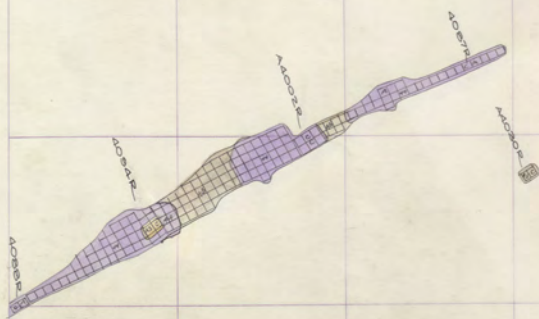

A. 10000
10

A. 10000
10

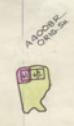
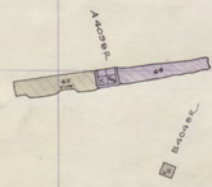

STEWARD 4000-10

STEWARD 4000
ANS. 4000
ANS. 4000
ANS. 4000

ORIGINAL
3600

ANS. 36
STEW. 36

ANS.
3500

ORIG. 36
STEW. 36

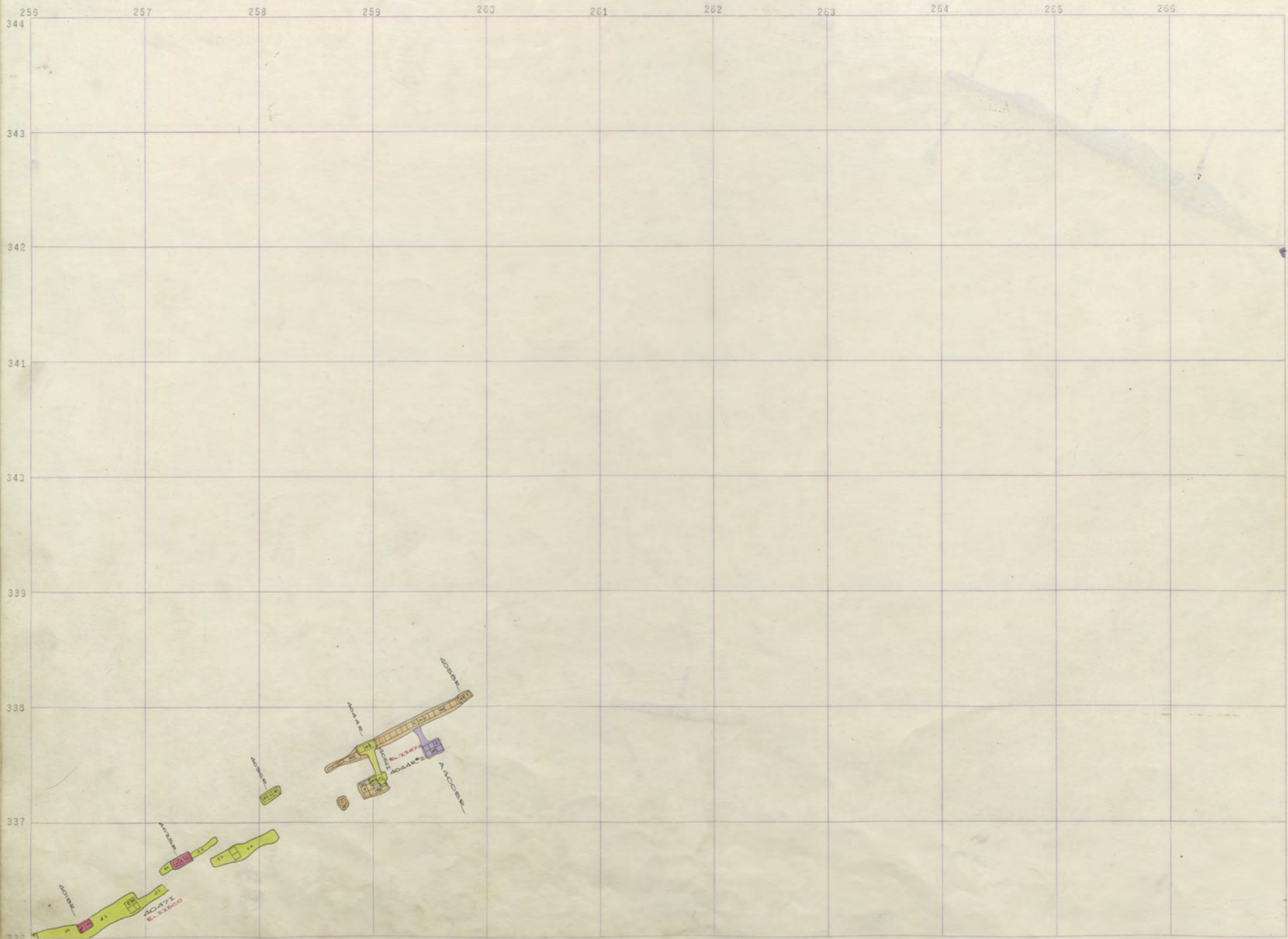

ANSELMO 4000 - 9

267 268 269 270 271 272 273 274 275 276 277 278 344

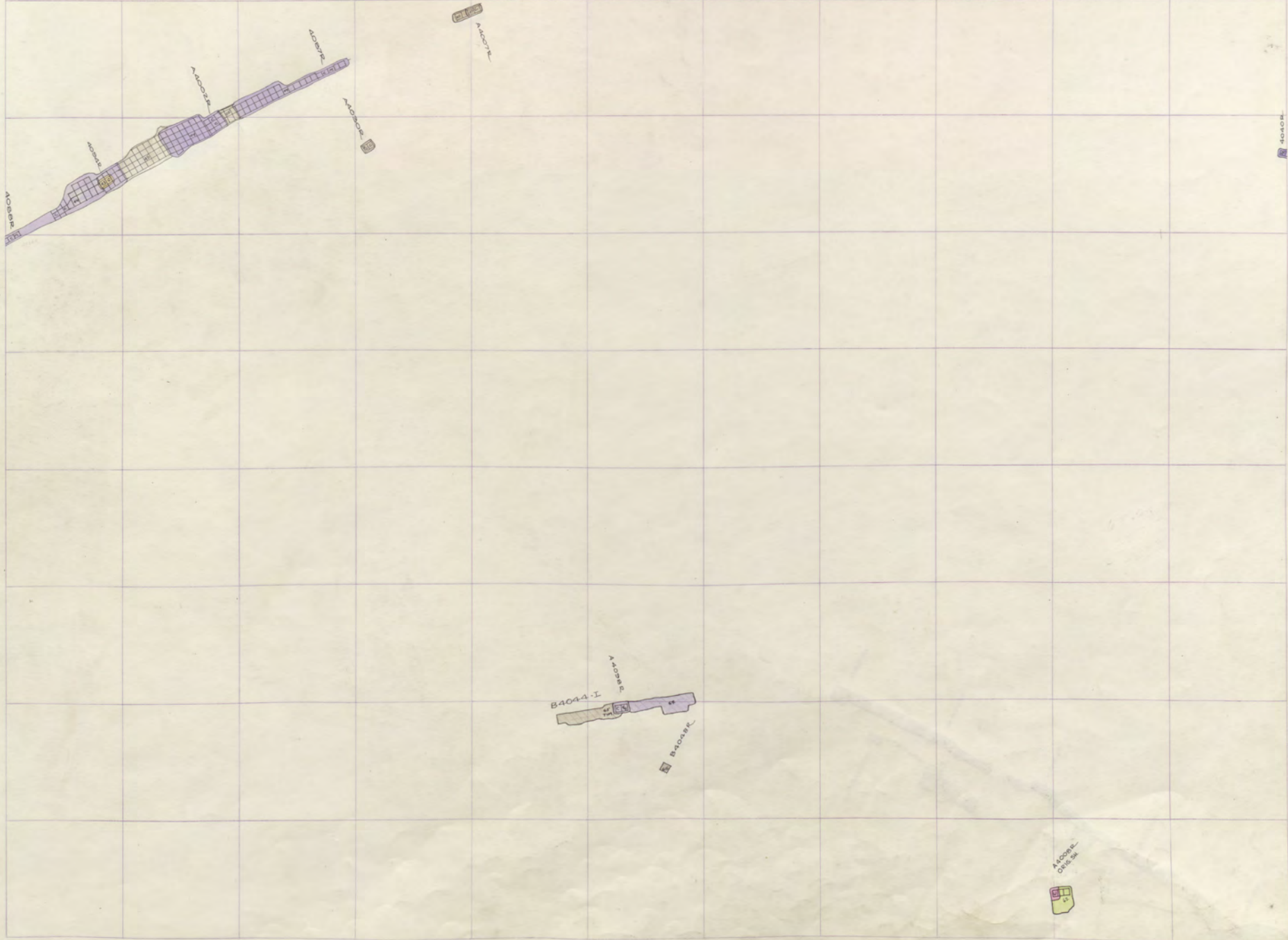

A0000
D18.20

STEWARD
4000
ANS.
4000
ANS.
4000
ANS.
4000

267 268 269 270 271 272 273 274 275 276 277 278

344

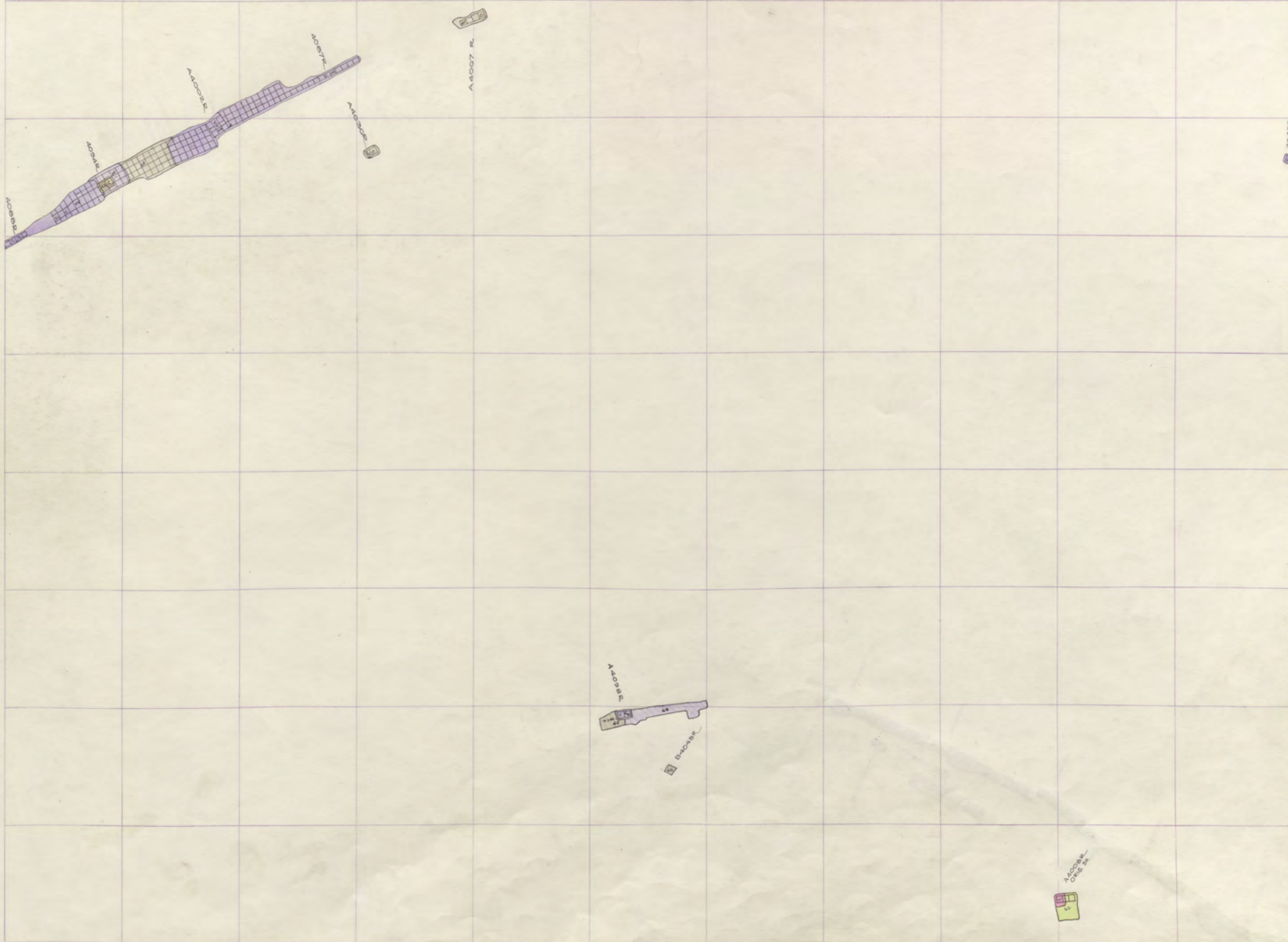

343

342

341

340

339

338

337

336

STEWARD
4000
ANS.
4000
ANS.
4000
ANS.

ORIGINAL
3600

ANS. 36
STEW. 36

ANS.
3500

ORIG. 36
STEW. 36

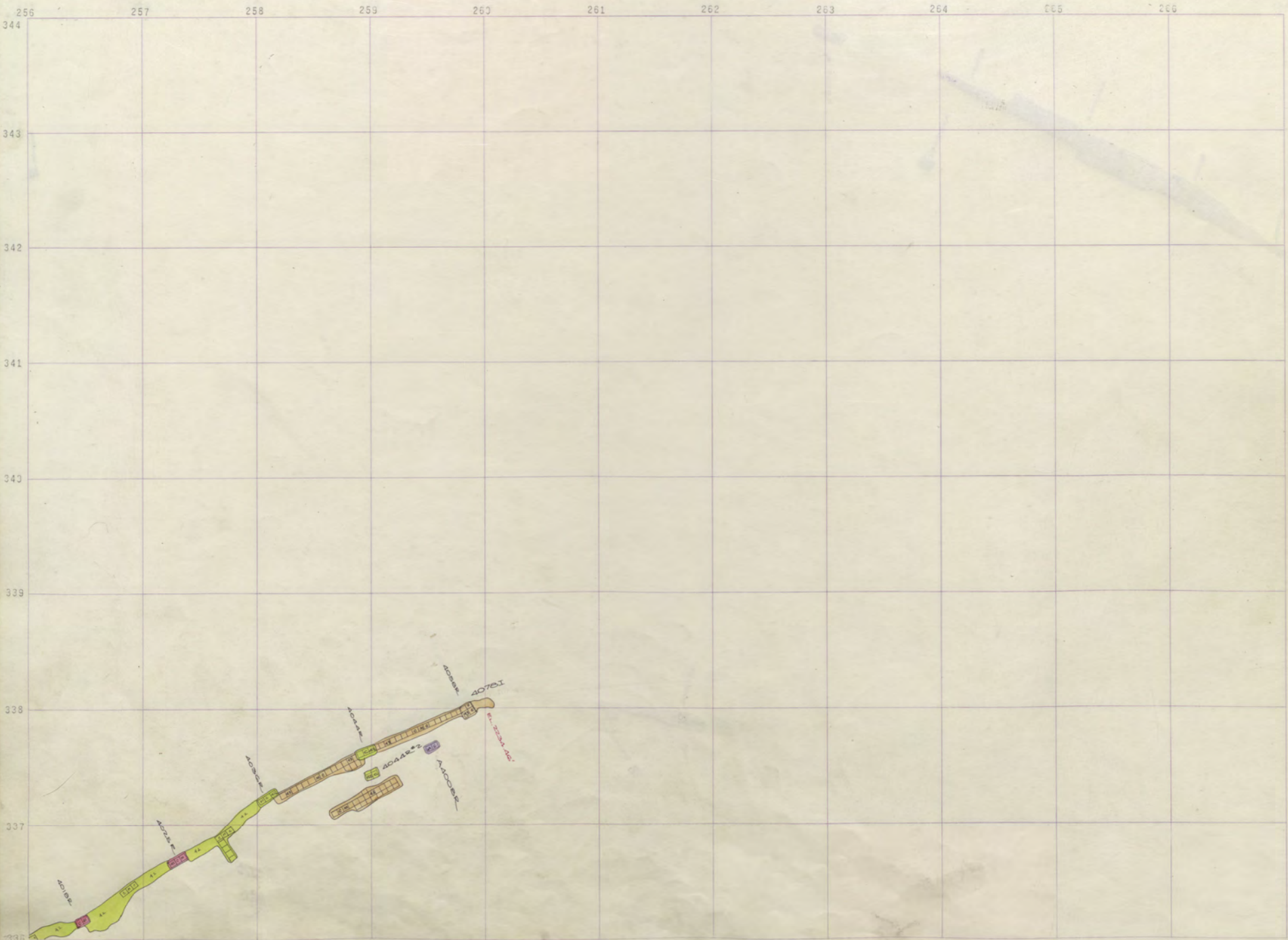

ANSELMO 4000 - 7

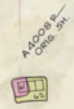
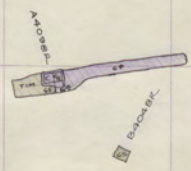
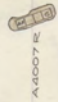
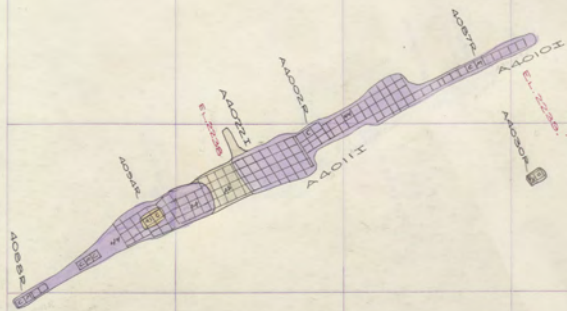

343
342
341
340
339
338
337
336

STEWARD
4000
ANS.
4000
ANS.
4000

ORIGINAL
3500

ANS. 36
STEW. 36

ANS.
3500

ORIG. 36
STEW. 36

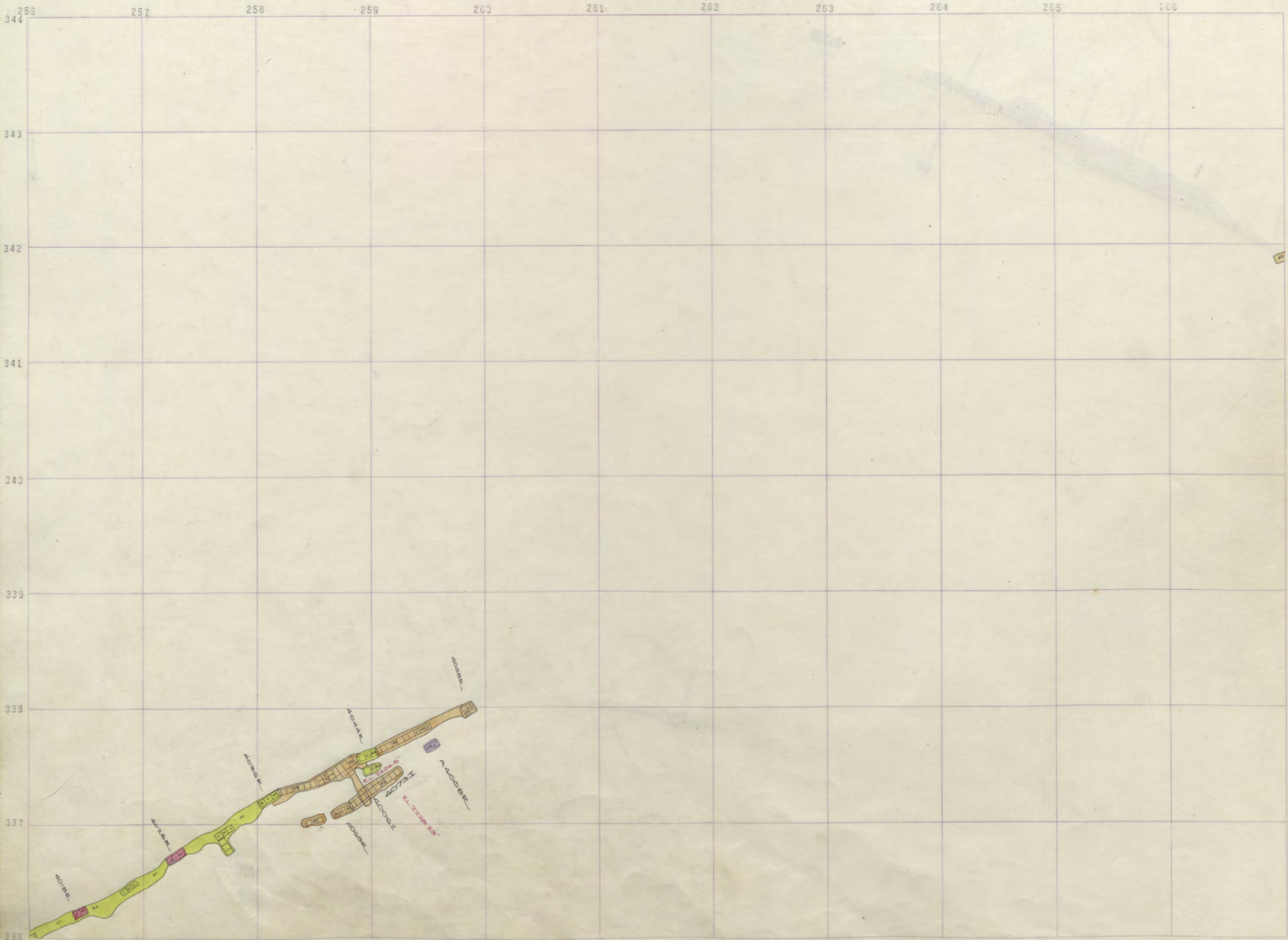

ANSELMO 4000 - G

267 268 269 270 271 272 273 274 275 276 277 278 344

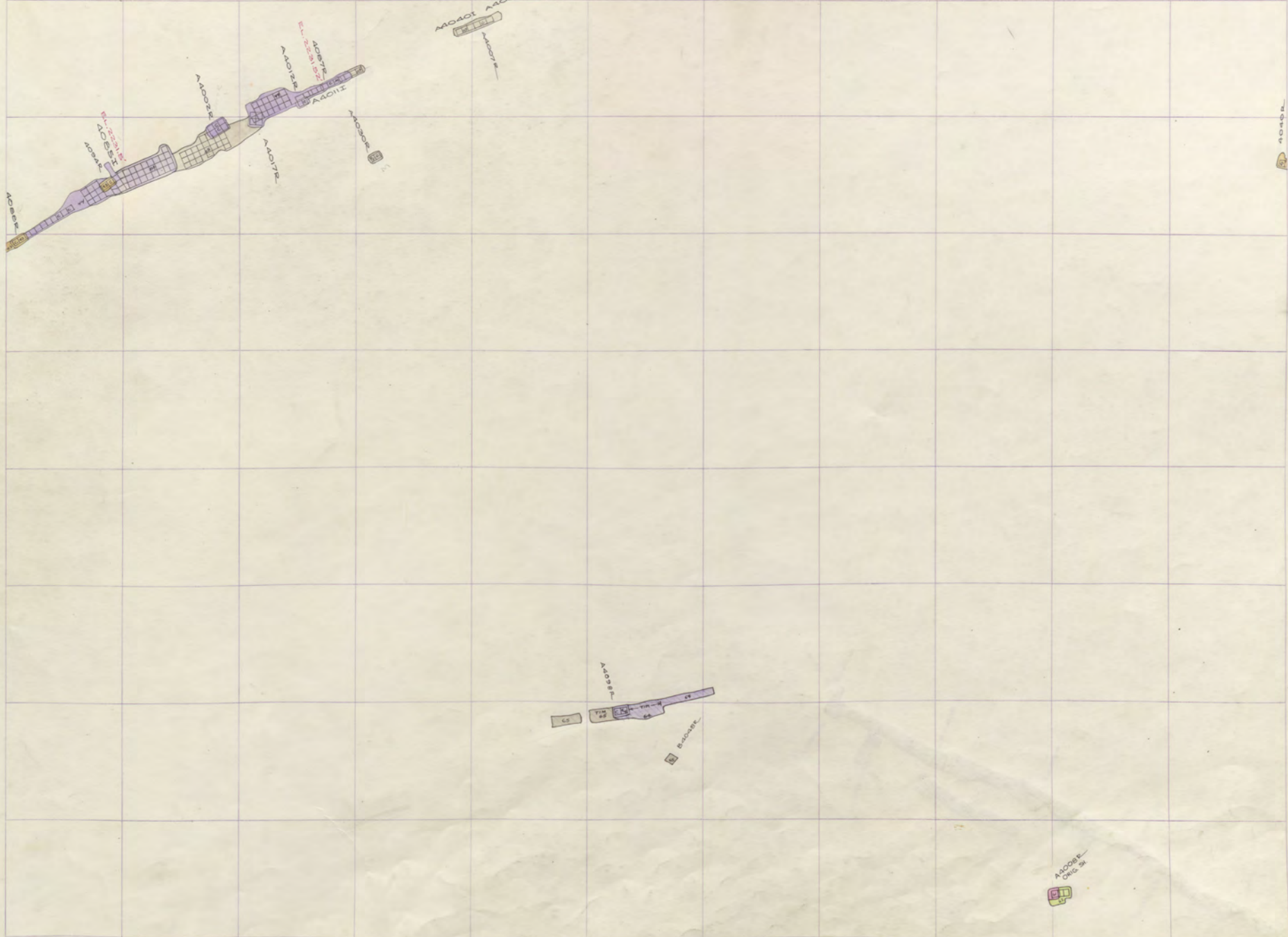

343
342
341
340
339
338
337
336
335
334

A4002R
C4002R

STEWARD 4000-6

STEWARD
4000
ANS.
4000
ANS.
4000
ANS.
4000

ORIGINAL
3500

ANS. 36
STEW. 36

ANS.
3500

ORIG. 38
STEW. 38

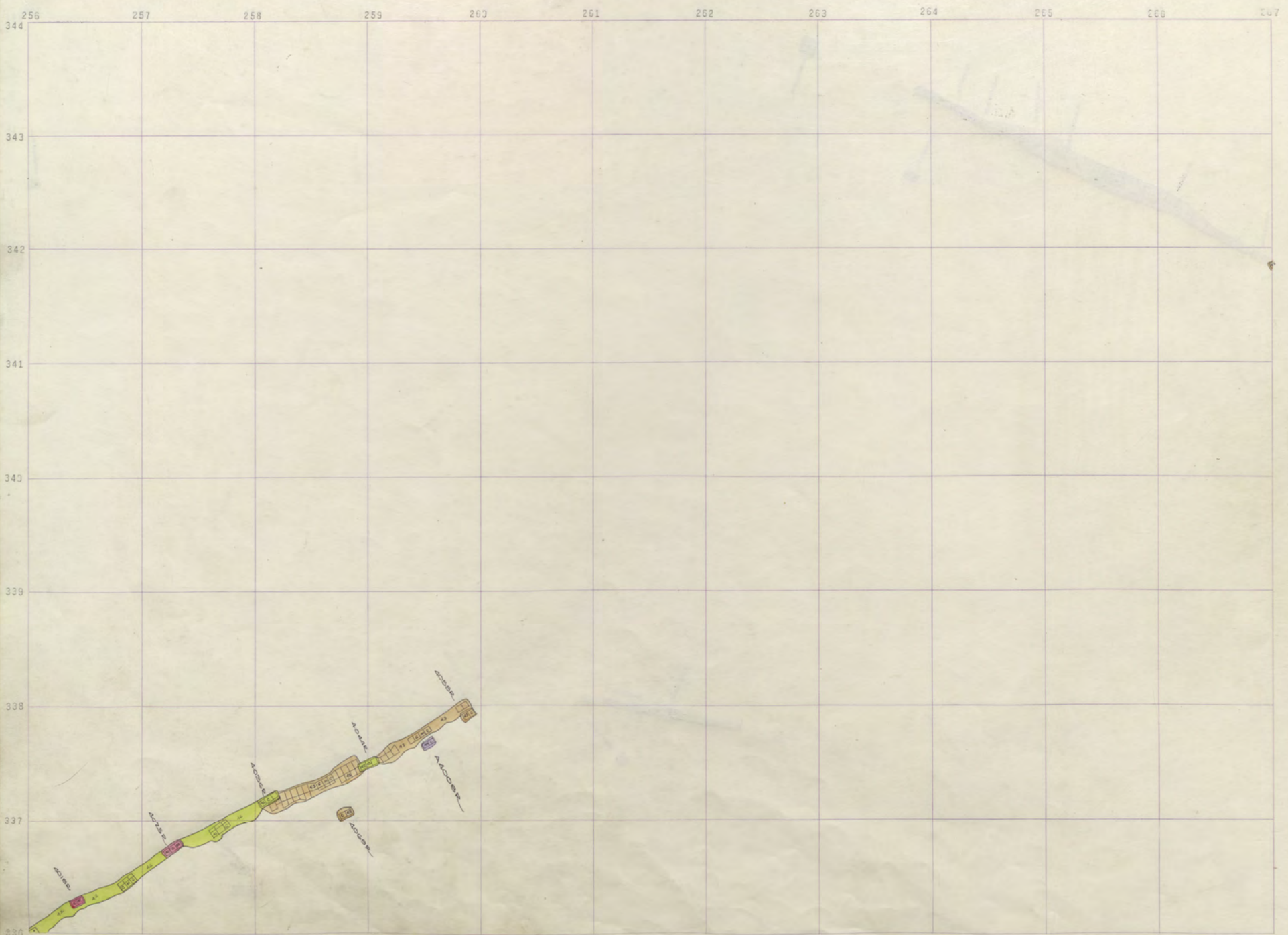

ANSELMO 4000 - 4

257 268 269 270 271 272 273 274 275 276 277 278 344

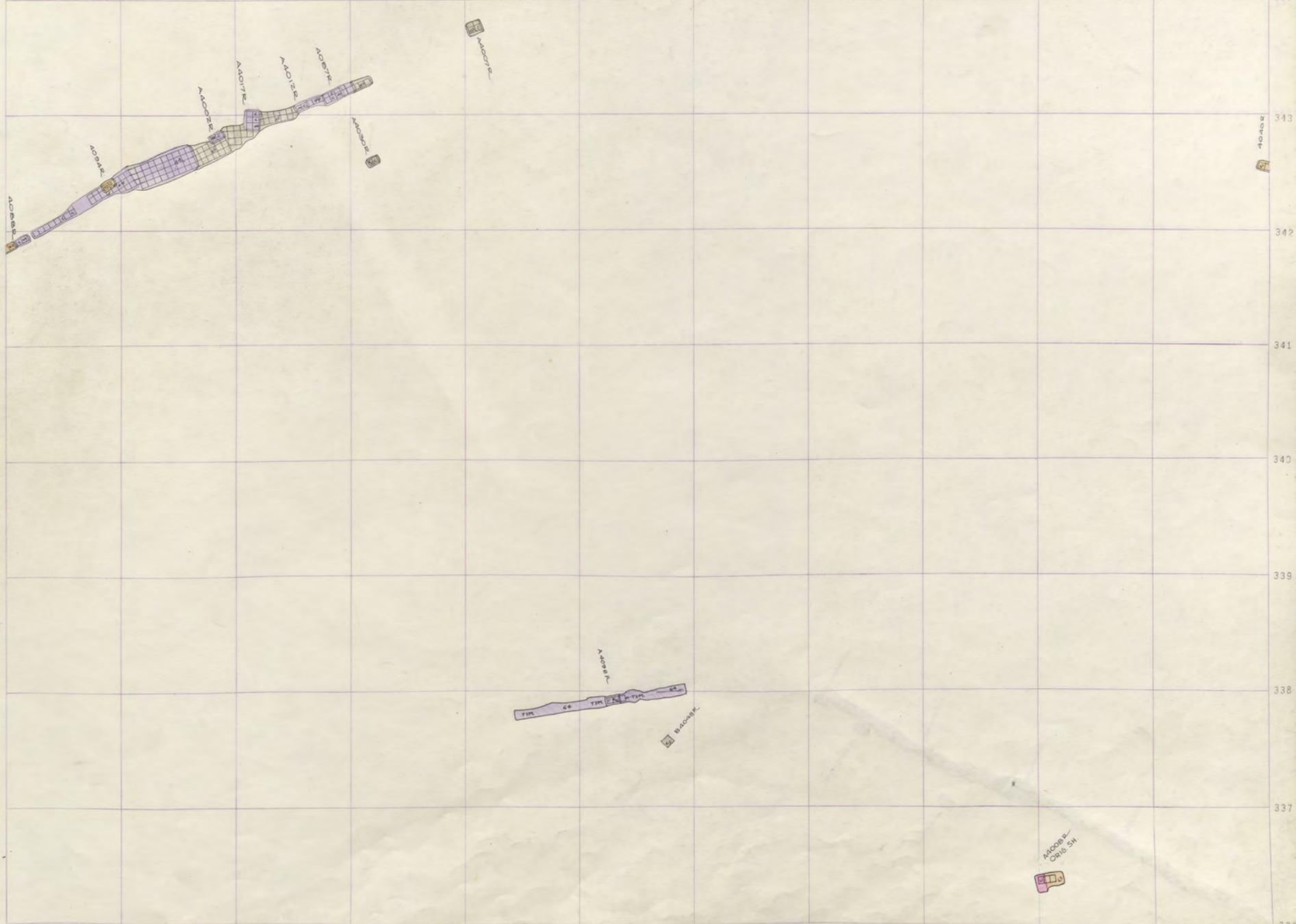

STEWARD 4000-4

STEWARD
4000
ANS. 4000
ANS. 4100
ANS. 4100

ORIGINAL
3600

ANS. 36
STEW. 36

ANS.
3500

ORIG. 36
STEW. 36

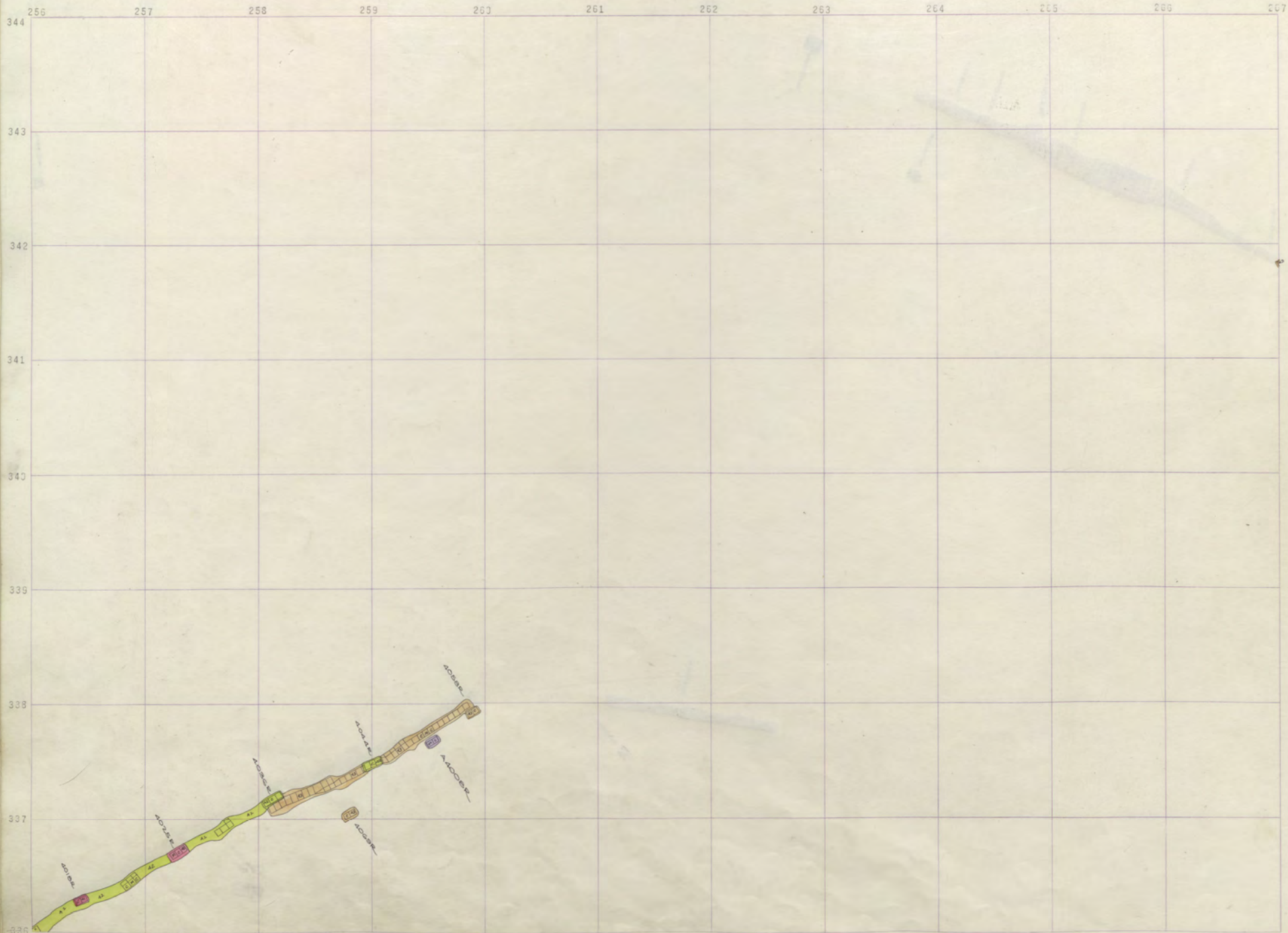

ANSELMO 4000 - 3

257 258 259 270 271 272 273 274 275 276 277 278

344
343
342
341
340
339
338
337
336

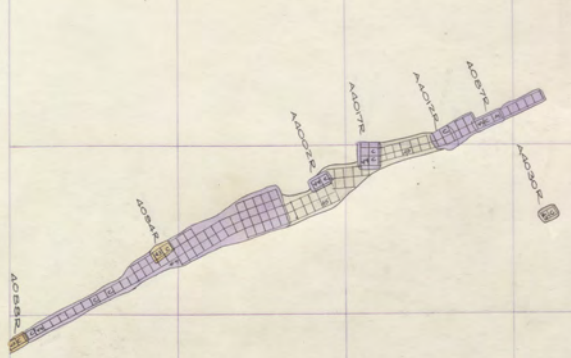

STEWARD
4000
ANS.
4000
ANS.
4000

ORIGINAL
3500

ANS. 36
STEW. 36

ANS.
3500

ORIG. 38
STEW. 38

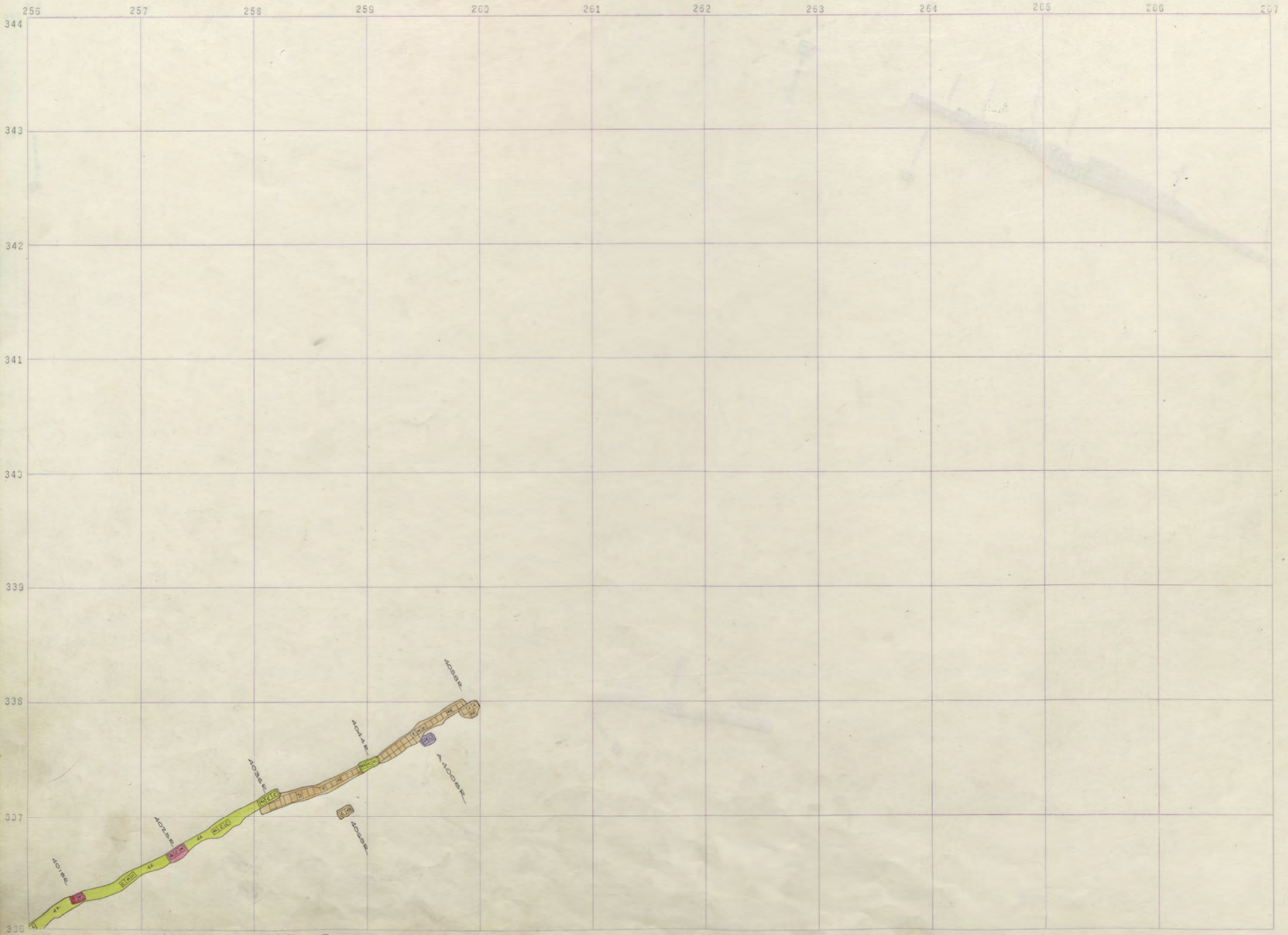

ANSELMO 4000 - 2

257 268 259 270 271 272 273 274 275 276 277 278 344

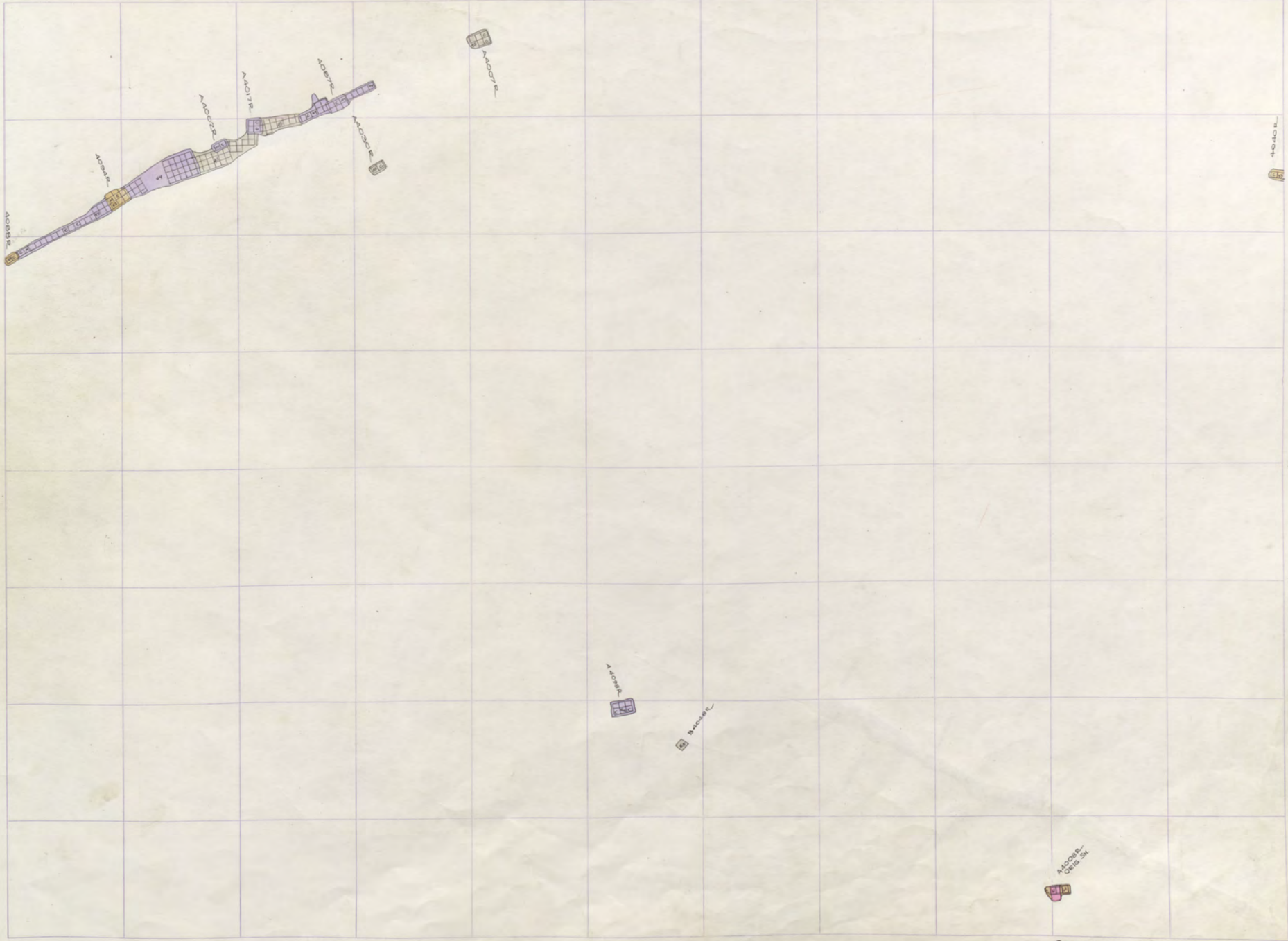

343
342
341
340
339
338
337
336

MOORE
Oct. 25

STEWARD 4000-2

STEWARD
4000
ANS.
4000
ANS.
4000
ANS.
4000

ORIGINAL
3500

ANS. 36
STEW. 36

ANS.
3500

ORIG. 38
STEW. 38



ANSELMO 4000 - 1

ORIGINAL
3600

ANS. 36
STEW. 36

ANS.
3500

ORIG. 36
STEW. 38

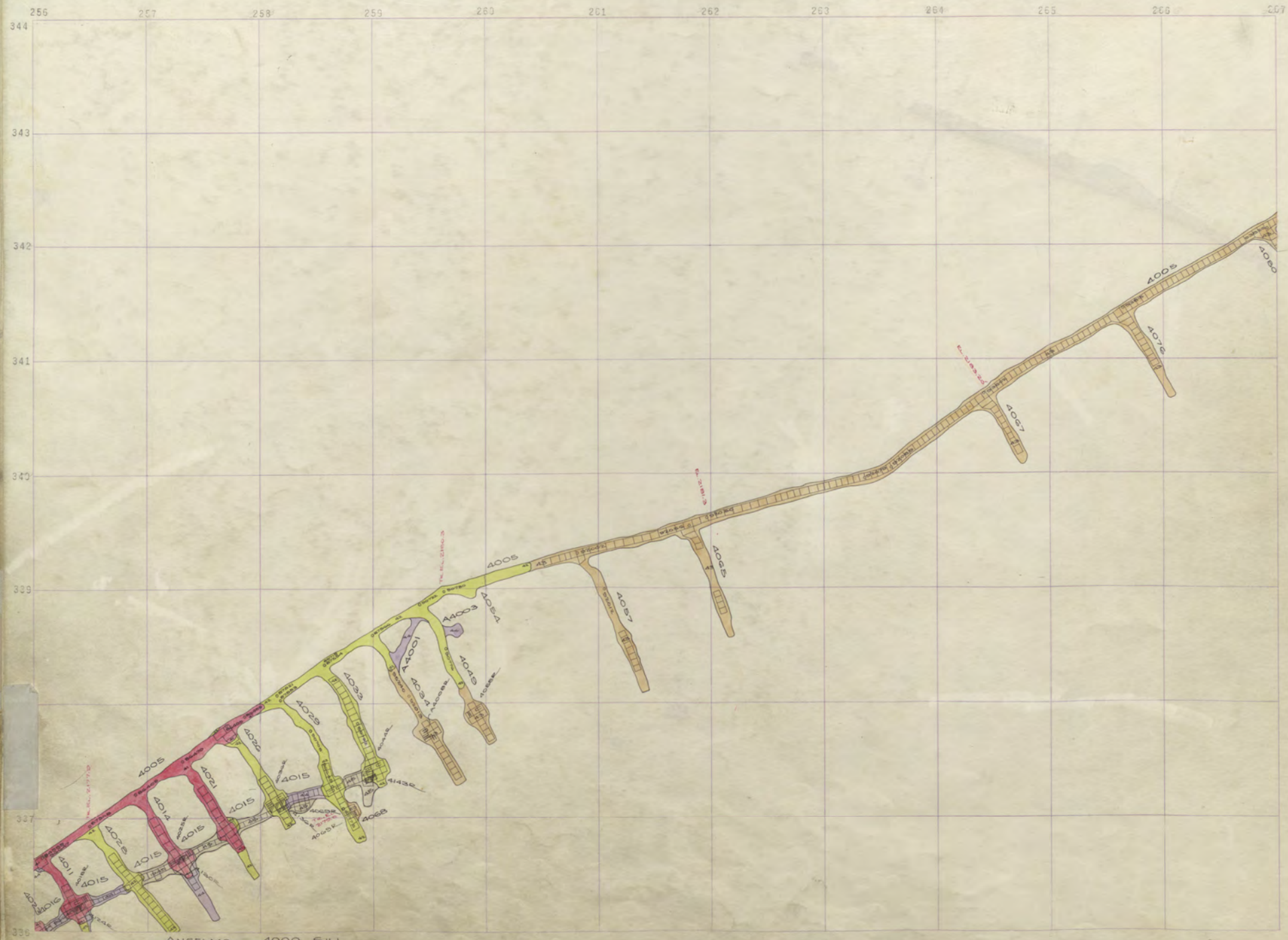

ANSELMO 4000 SILL

ORIGINAL
3600

ANS. 36
STEW. 36

ANS.
3500

ORIG. 38
STEW. 38

ANS.
4000

267

268

269

270

271

272

273

274

275

276

277

278

344

343

342

341

340

339

338

337

336

STEWART
4200

25
400
ANS
400

ORIGINAL
3600

ANS. 36
STEW. 36

ANS.
3500

ORIG. 38
STEW. 38

ANS.
4000

257

258

259

260

261

262

263

264

265

266

267

344 266

343

342

341

340

339

338

337

336

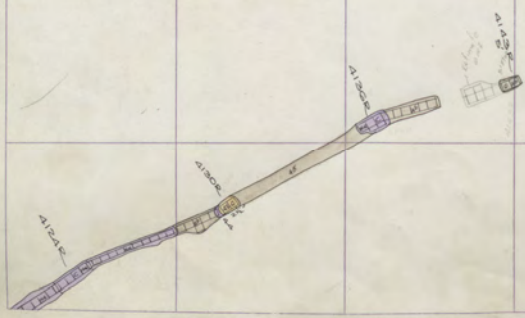

ANSELMO

4100 - 19

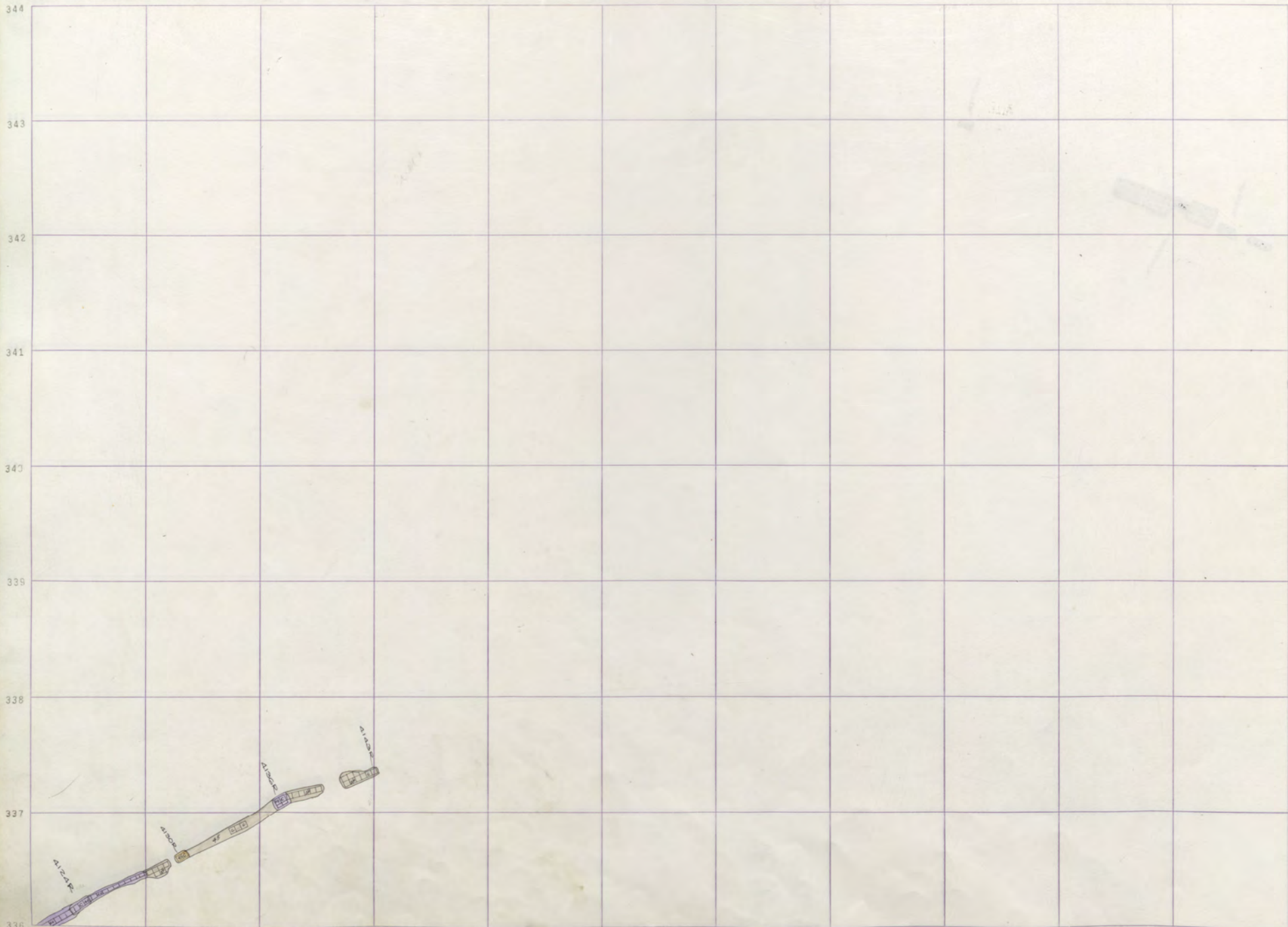

ANSELMO 4100 - 18

ORIGINAL
3600

ANS. 36
STEW. 36

ANS.
3500

ORIG. 36
STEW. 38

ANS.
4000

267

268

269

270

271

272

273

274

275

276

277

278

344

343

342

341

340

339

338

337

336

AVTTE
18

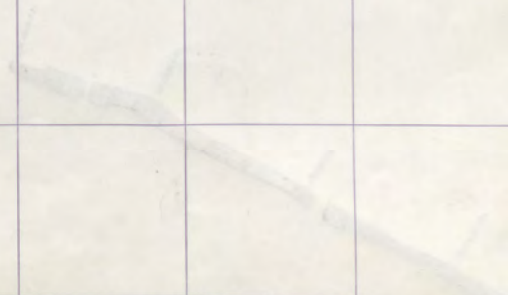

ANSELMO 4100-18

STEWART
4200

25
4100
ANSELMO
4100

256 257 258 259 260 261 262 263 264 255 266 267

344

343

342

341

340

339

338

337

336

ORIGINAL
3600

ANS. 36
STEW. 36

ANS.
3500

ORIG. 36
STEW. 38

ANS.
4000

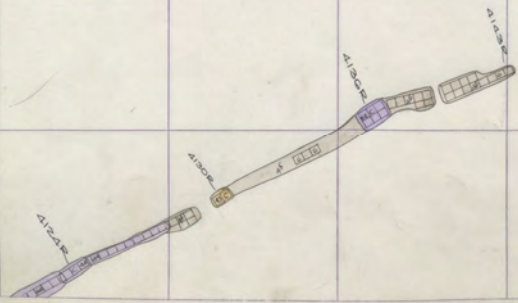

ANSELMO 4100 - 17

267

268

269

270

271

272

273

274

275

276

277

278

344

343

342

341

340

339

338

337

336

AVIATE

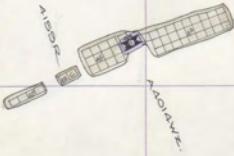

RADAR

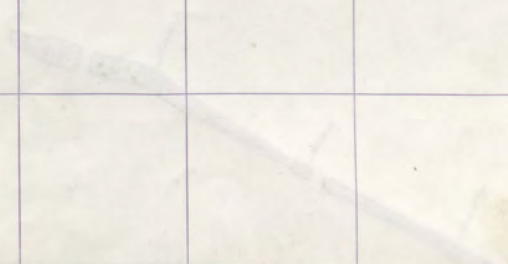

ANSELMO 4100-17

STEWART
4400

25
4400
ANSELMO
4100

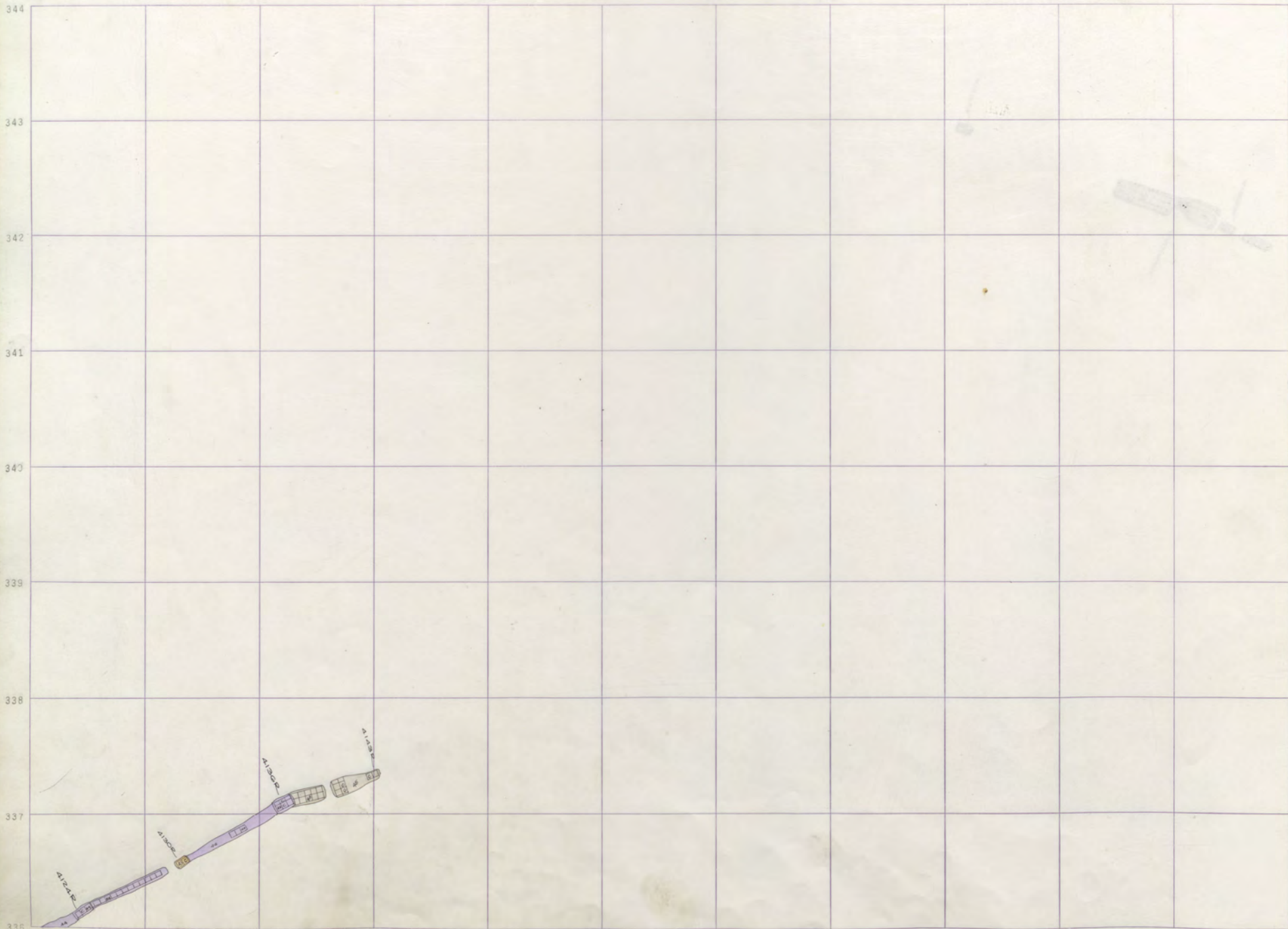

ANSELMO 4100 - 16

ORIGINAL
3600

ANS. 36
STEW. 36

ANS.
3500

ORIG. 36
STEW. 38

ANS.
4000

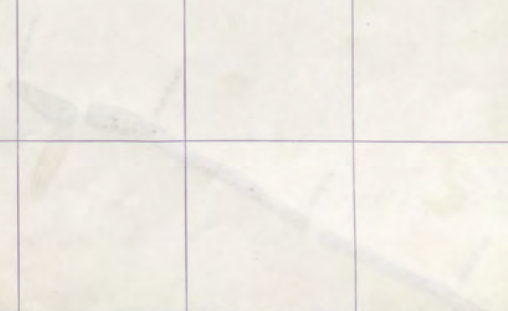
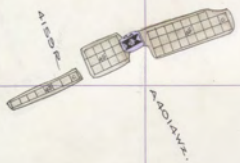

STEWART
4400

25
4100
ANSELMO
4100

256 257 258 259 260 261 262 263 264 265 266 267

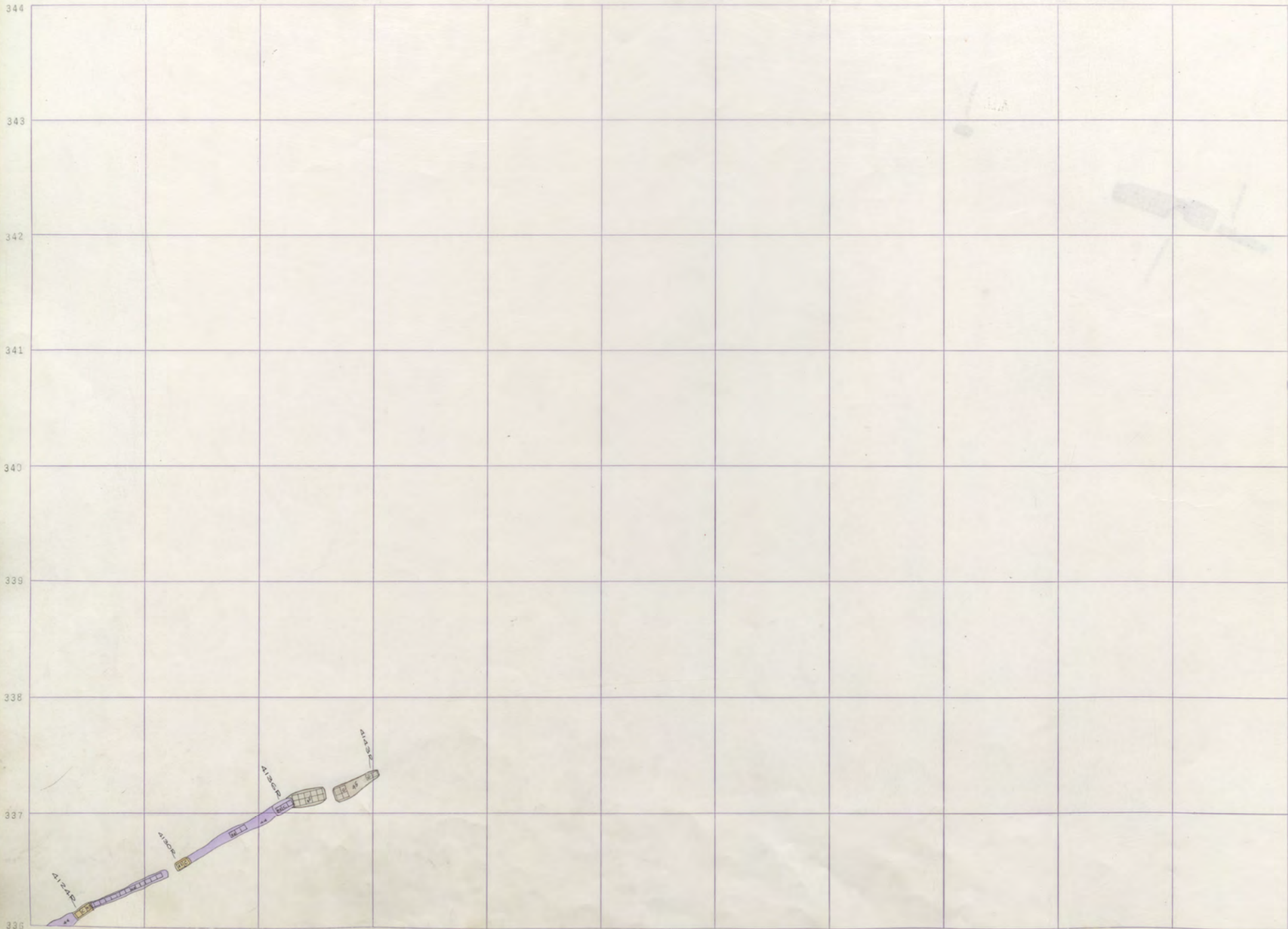

ANSELMO 4100 - 15

ORIGINAL
3600

ANS. 36
STEW. 36

ANS.
3500

ORIG. 38
STEW. 38

ANS.
4000

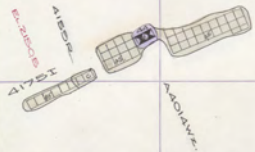

47521

STEWART
4400
4100
ANSELMO
4100

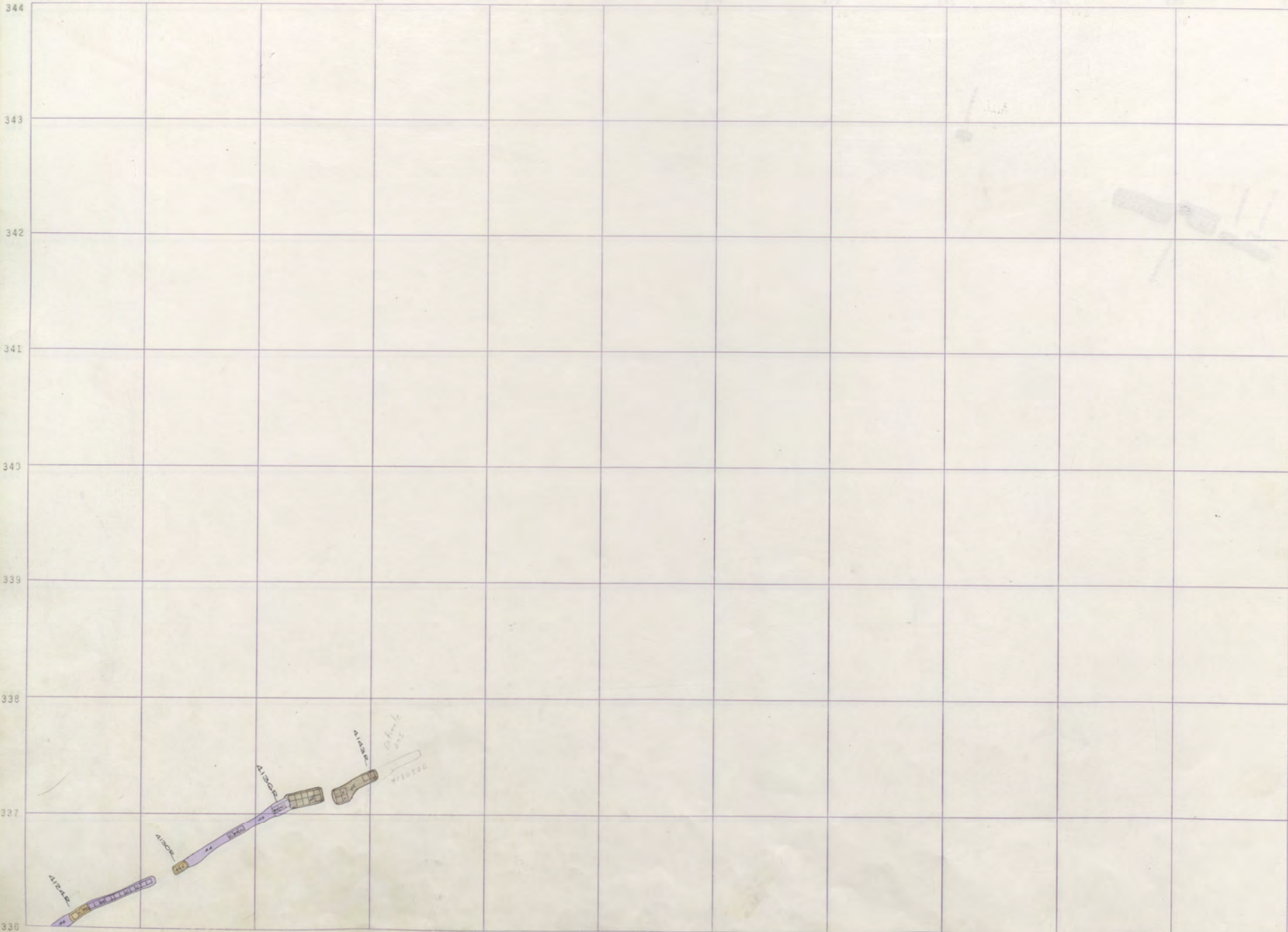

ANSELMO 4100 - 14

ORIGINAL
3600

ANS. 36
STEW. 36

ANS.
3500

ORIG. 36
STEW. 38

ANS.
4000

267

268

269

270

271

272

273

274

275

276

277

278

344

343

342

341

340

339

338

337

336

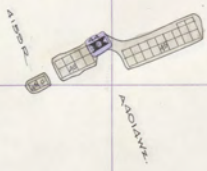

STEWART
4100

25
4100
ANSELMO
4100

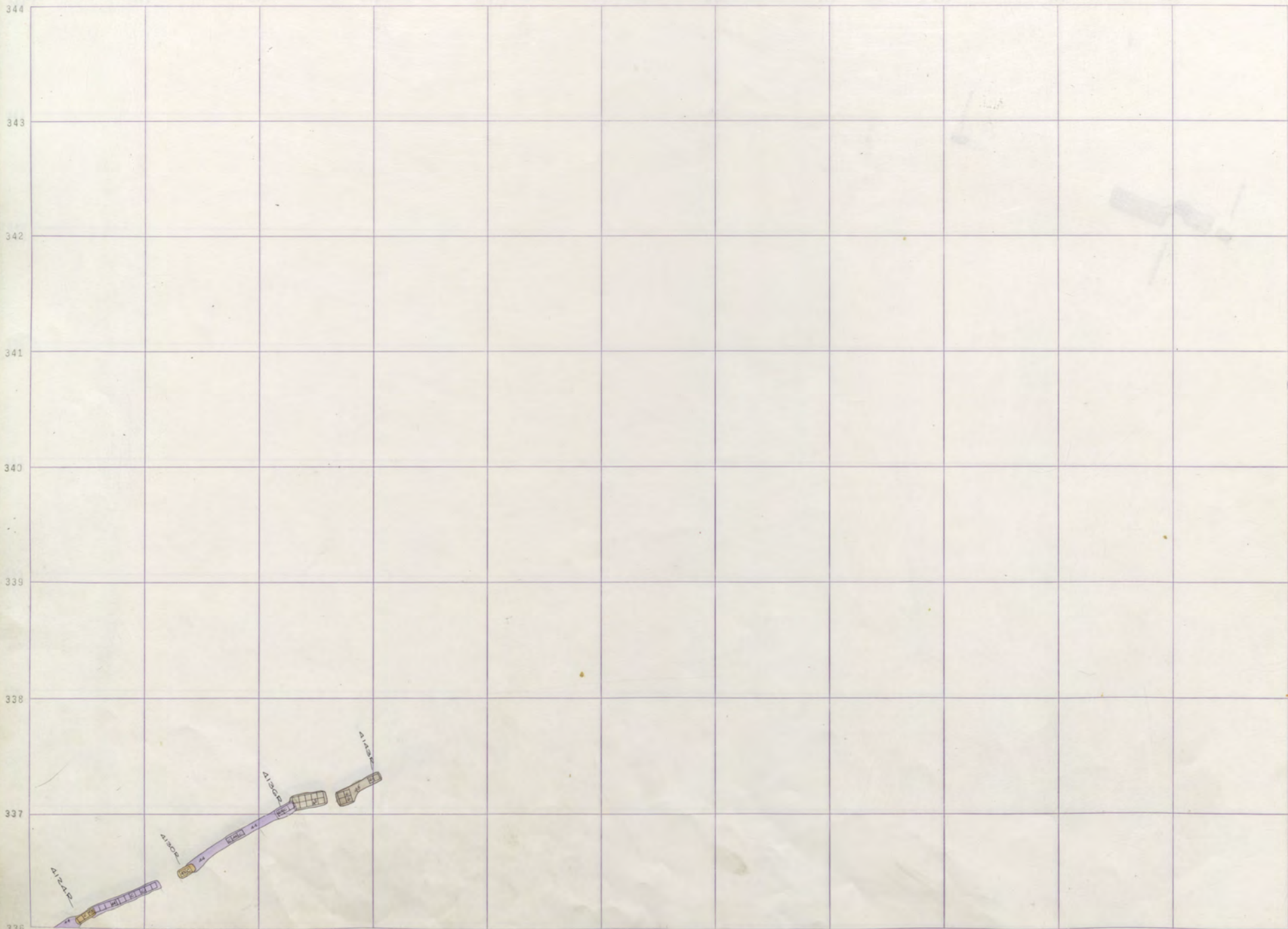

ANSELMO 4100 - 13

ORIGINAL
3600

ANS. 36
STEW. 36

ANS.
3500

ORIG. 36
STEW. 36

ANS.
4000

ORIGINAL
3600

ANS. 36
STEW. 36

ANS.
3500

ORIG. 38
STEW. 38

ANS.
4000

256 257 258 259 260 261 262 263 264 265 266 267

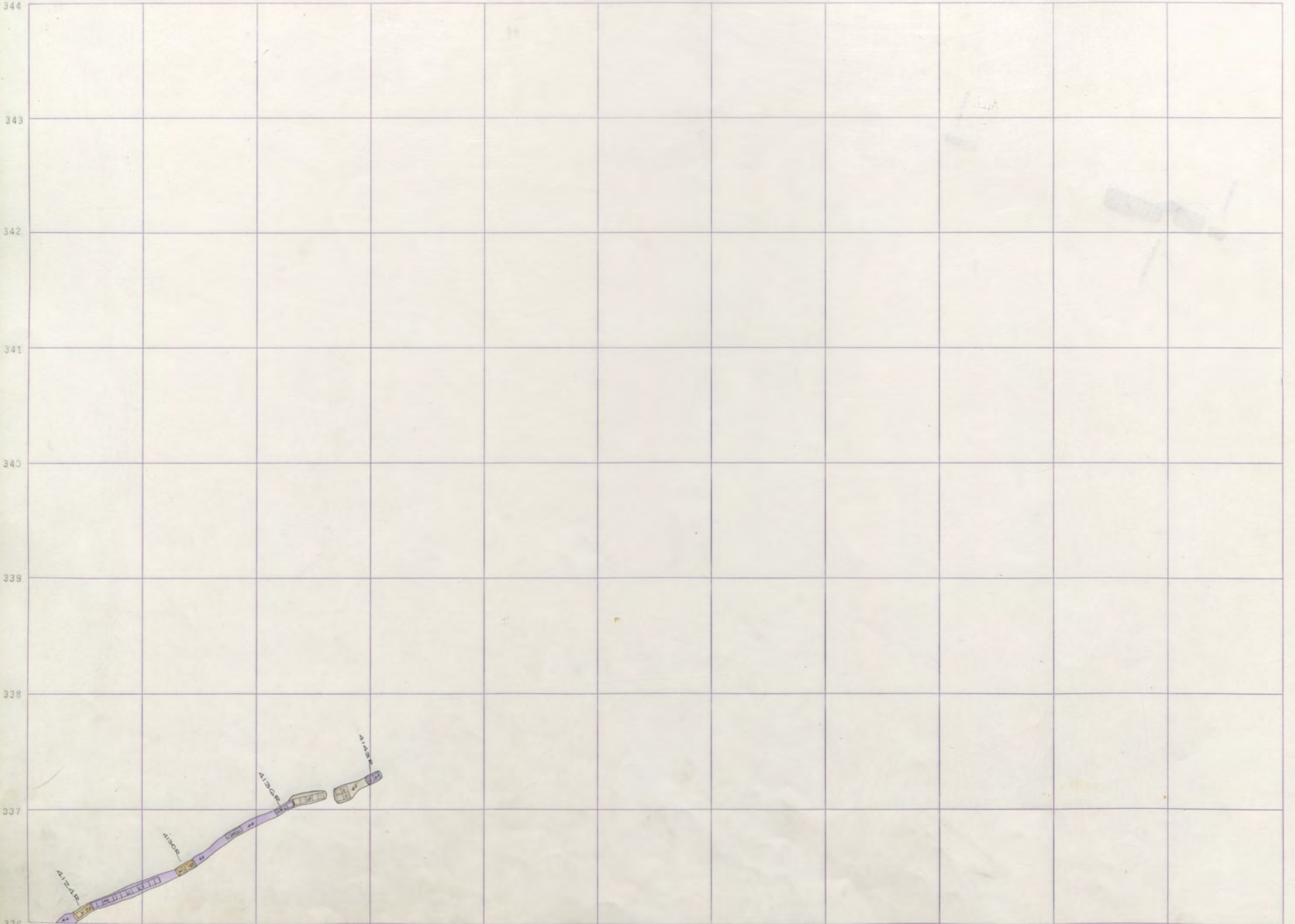

ANSELMO 4100-12

267

268

269

270

271

272

273

274

275

276

277

278

344

343

342

341

340

339

338

337

336

41502

ANDIAVE

41728

41502

ANSELMO 4100-12

STEWART
4400

25
4100
ANSELMO
4100

ORIGINAL
3600

ANS. 36
STEW. 36

ANS.
3500

ORIG. 36
STEW. 38

ANS.
4000

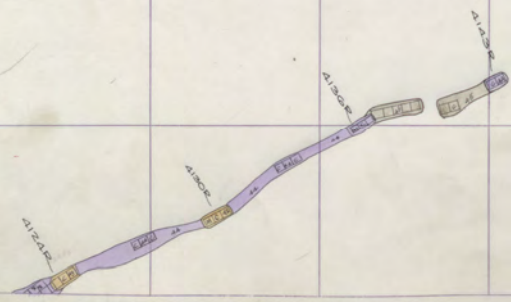
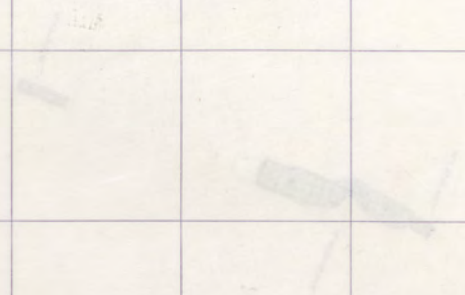

ANSELMO 4100 - 11

267 268 269 270 271 272 273 274 275 276 277 278 344

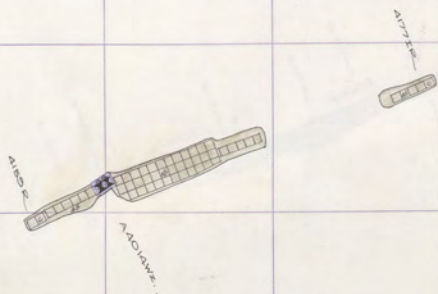

343

342

341

340

339

338

337

336

ANSELMO 4100-11

STEWART
4100

25
4100
ANSELMO
4100

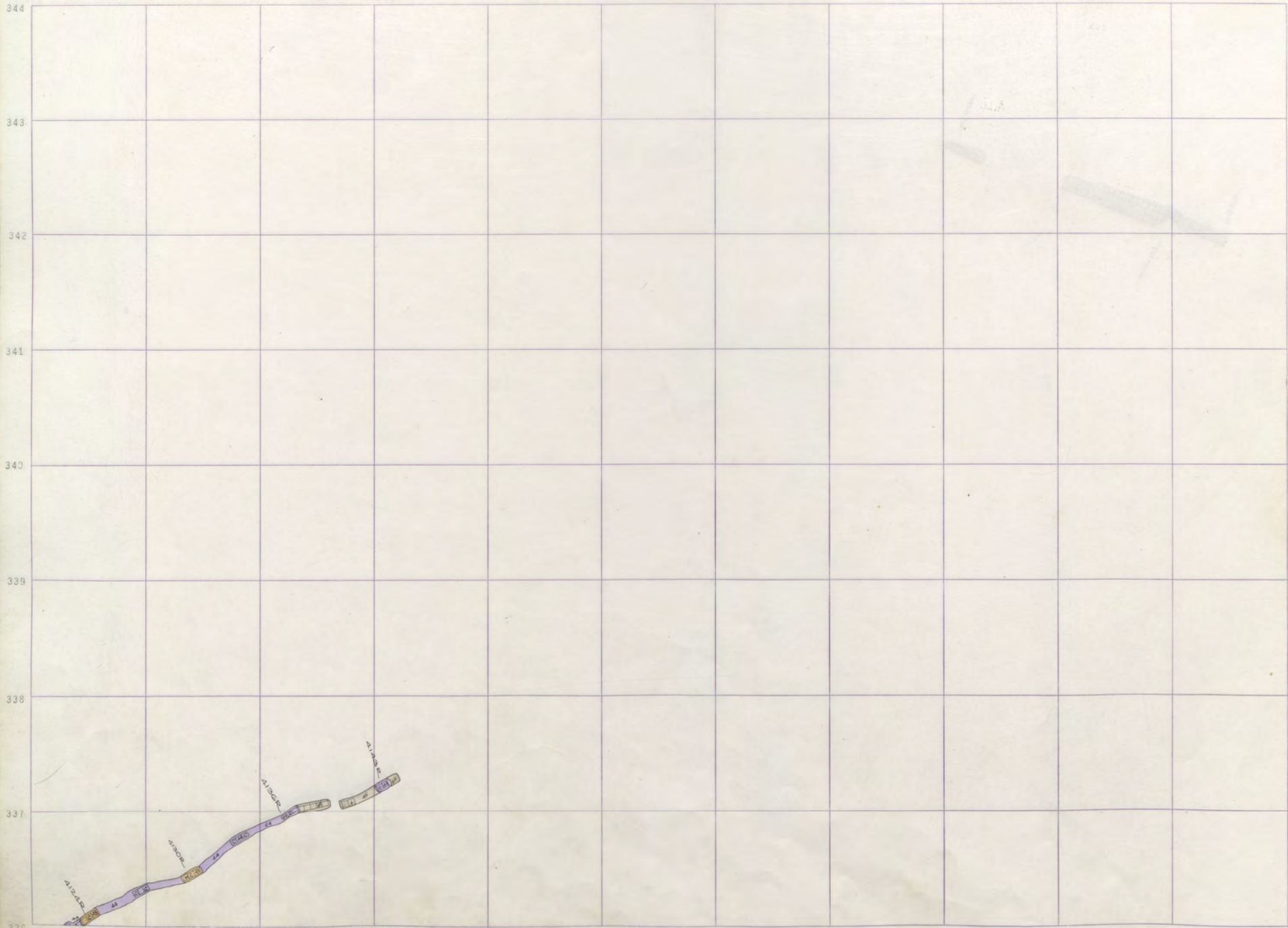

ANSELMO 4100 - 10

ORIGINAL
3600

ANS. 36
STEW. 36

ANS.
3500

ORIG. 36
STEW. 38

ANS.
4000

56 257 258 259 260 261 262 263 264 265 266 267

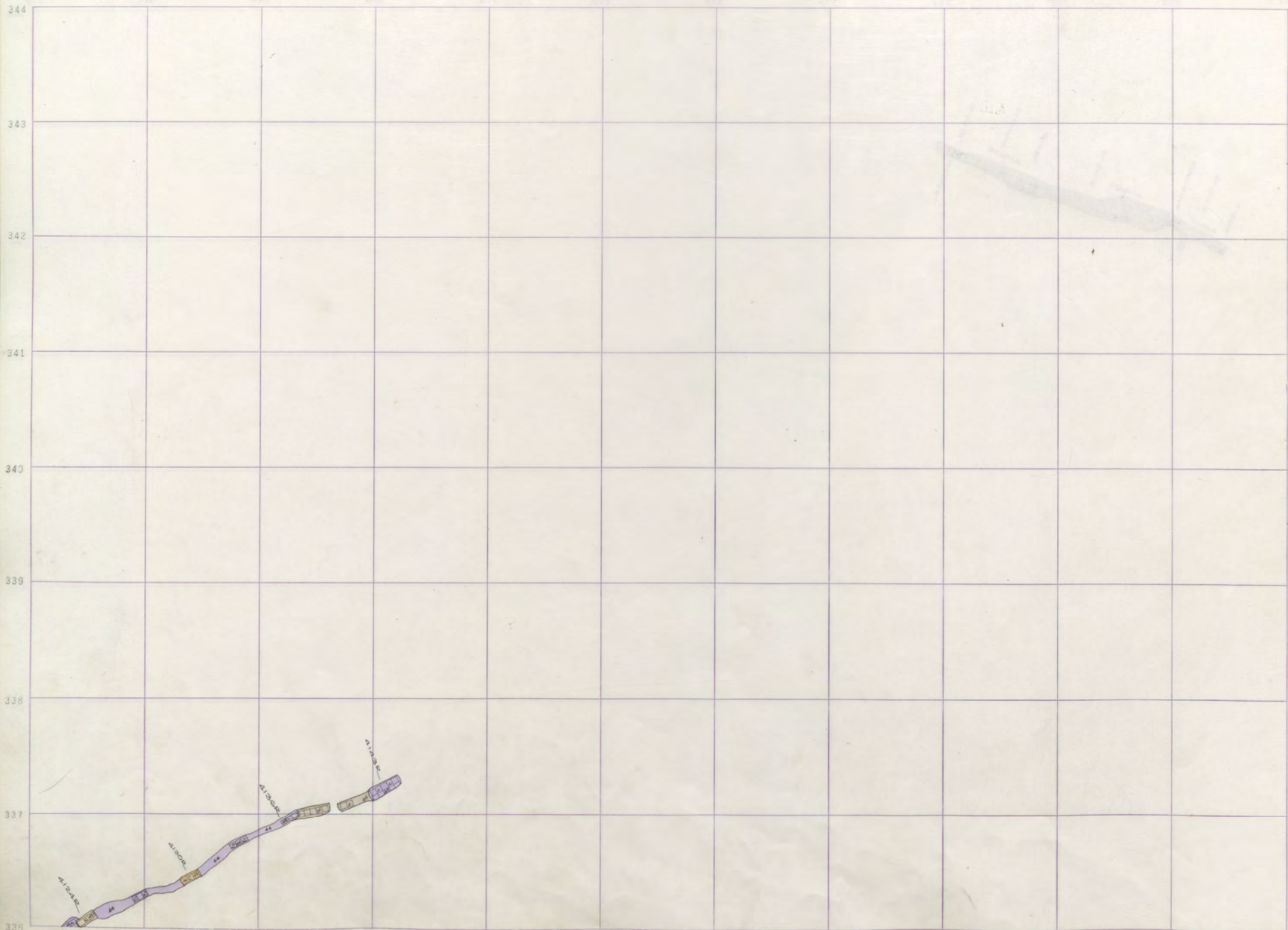

ANSELMO 4100 - 9

ORIGINAL
3600

ANS. 36
STEW. 36

ANS.
3500

ORIG. 38
STEW. 38

ANS.
4000

ANSELMO
 ADVANCE
 ANSELMO
 ANSELMO
 ADVANCE
 ANSELMO

STEWARD
 4400
 4100
 ANSELMO
 4100

257

258

259

270

271

272

273

274

275

276

277

278

344

343

342

341

340

339

338

337

336

A160R

A160A

A162R

A171R

A162R

ANSELMO 4100-B

STEWART 4400

25 4100 ANS 4100

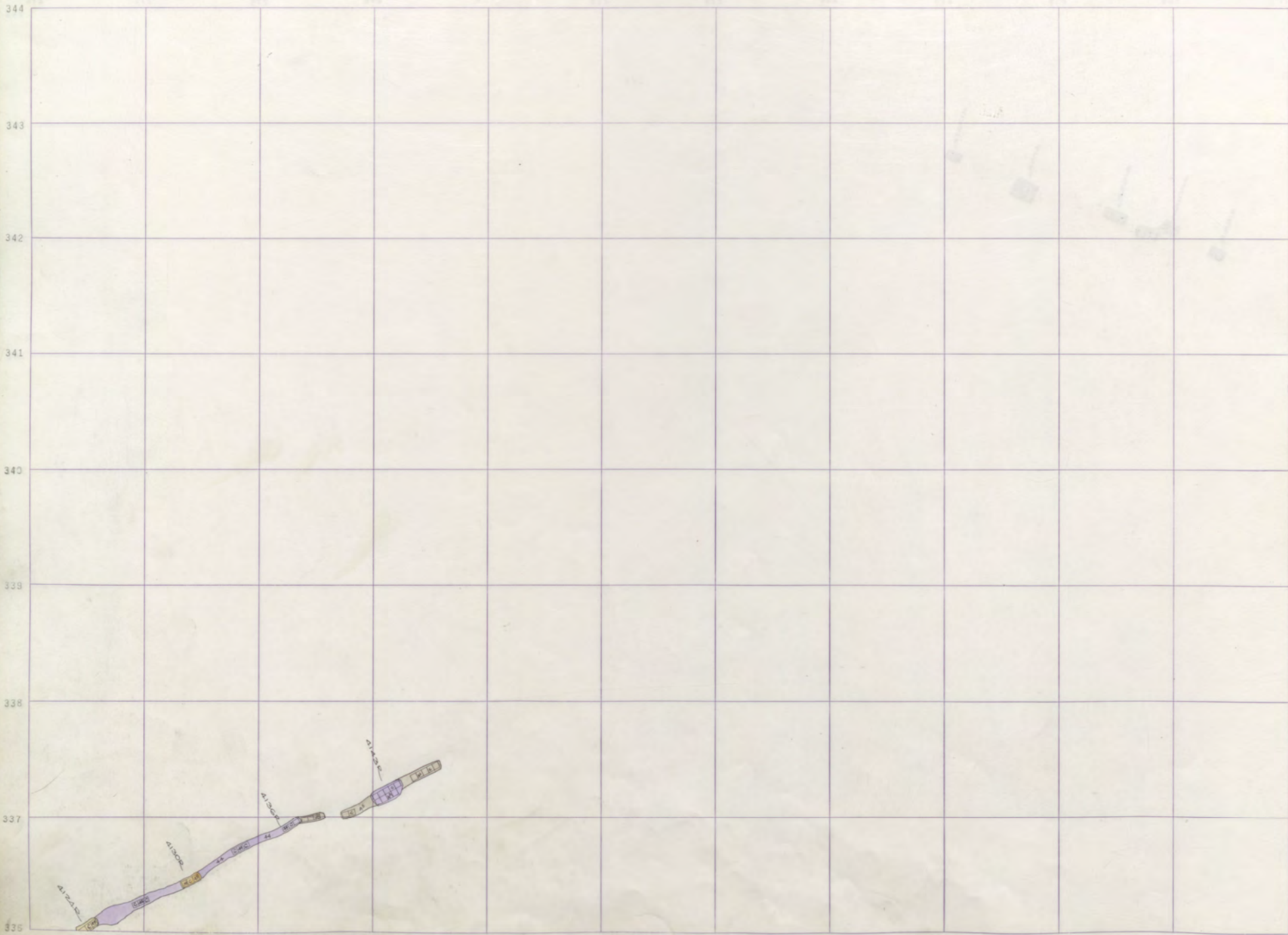

ANSELMO 4100 -7

ORIGINAL
3600

ANS. 36
STEW. 36

ANS.
3500

ORIG. 36
STEW. 38

ANS.
4000

257 258 259 270 271 272 273 274 275 276 277 344

343
342
341
340
339
338
337
336

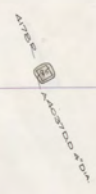
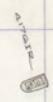

ANSELMO 4100-7

STEWART
4250

4100
ANSELMO
4100

256 257 258 259 260 261 262 263 264 265 266 267

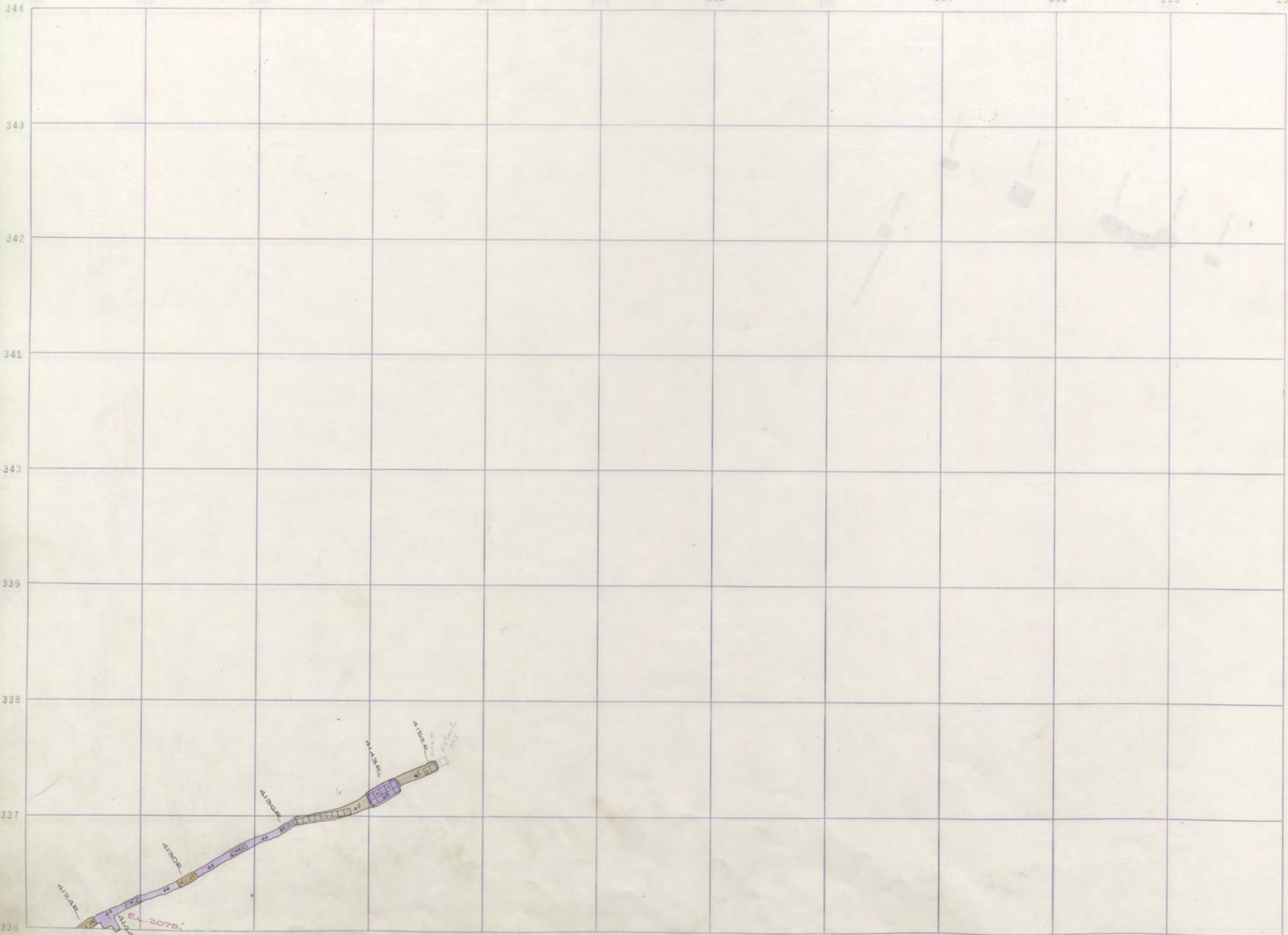

ANSELMO 4100 - 6

ORIGINAL
3600

ANS. 36
STEW. 36

ANS.
3500

ORIG. 36
STEW. 38

ANS.
4000

267 268 269 270 271 272 273 274 275 276 277 278

344
343
342
341
340
339
338
337
336

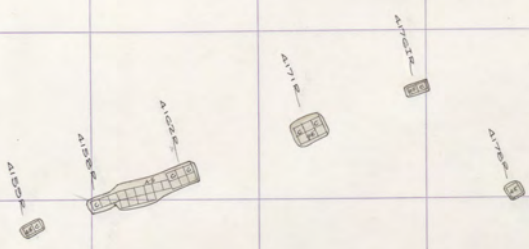

ANSELMO 4100-G

STEWART
4200
25
4100
ANSELMO
4100

256 257 258 259 260 261 262 263 264 265 266 267

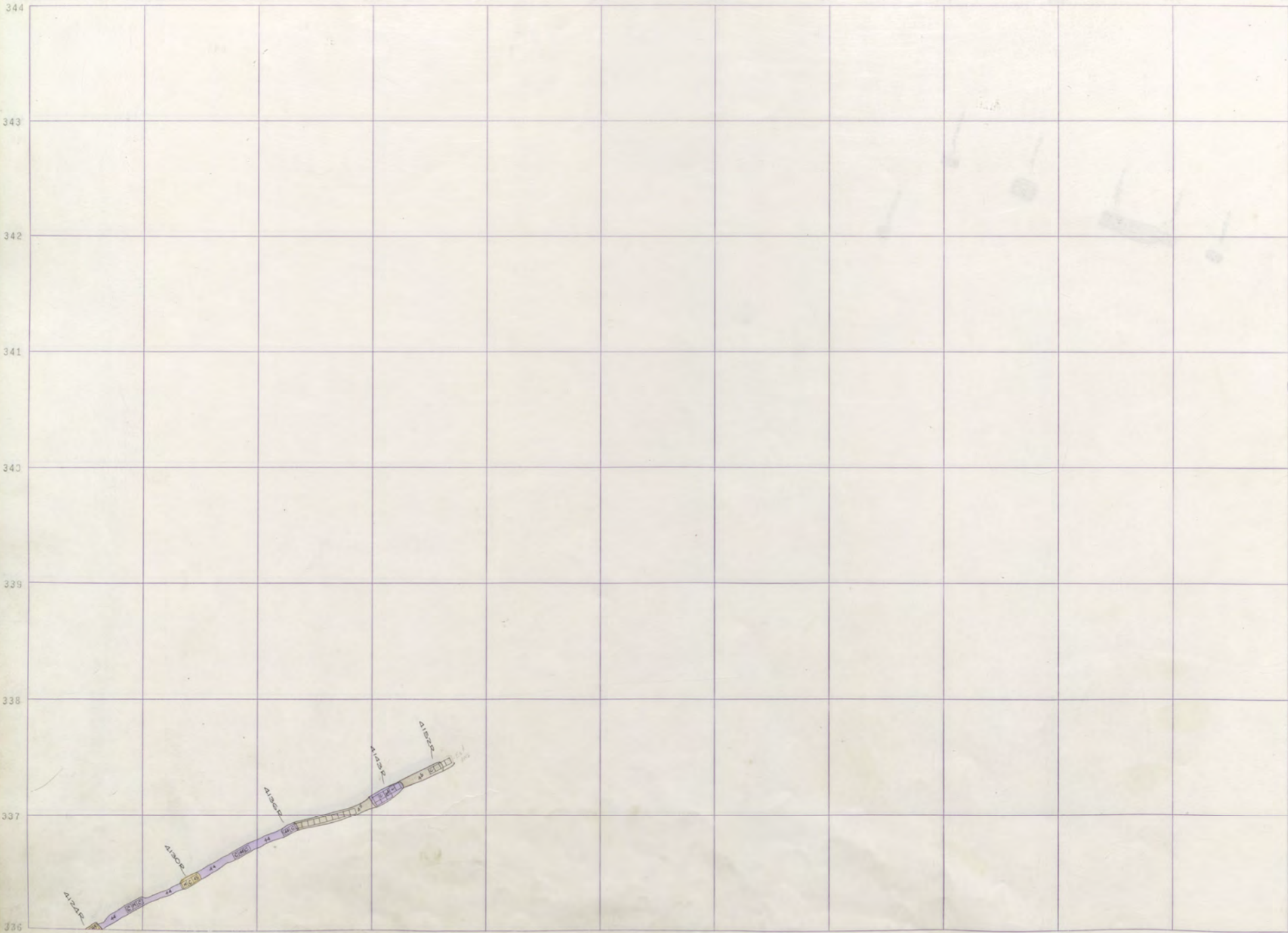

ANSELMO 4100 - 5

ORIGINAL
3500

ANS. 36
STEW. 36

ANS.
3500

ORIG. 38
STEW. 38

ANS.
4000

267 268 269 270 271 272 273 274 275 276 277 278

344
343
342
341
340
339
338
337
336

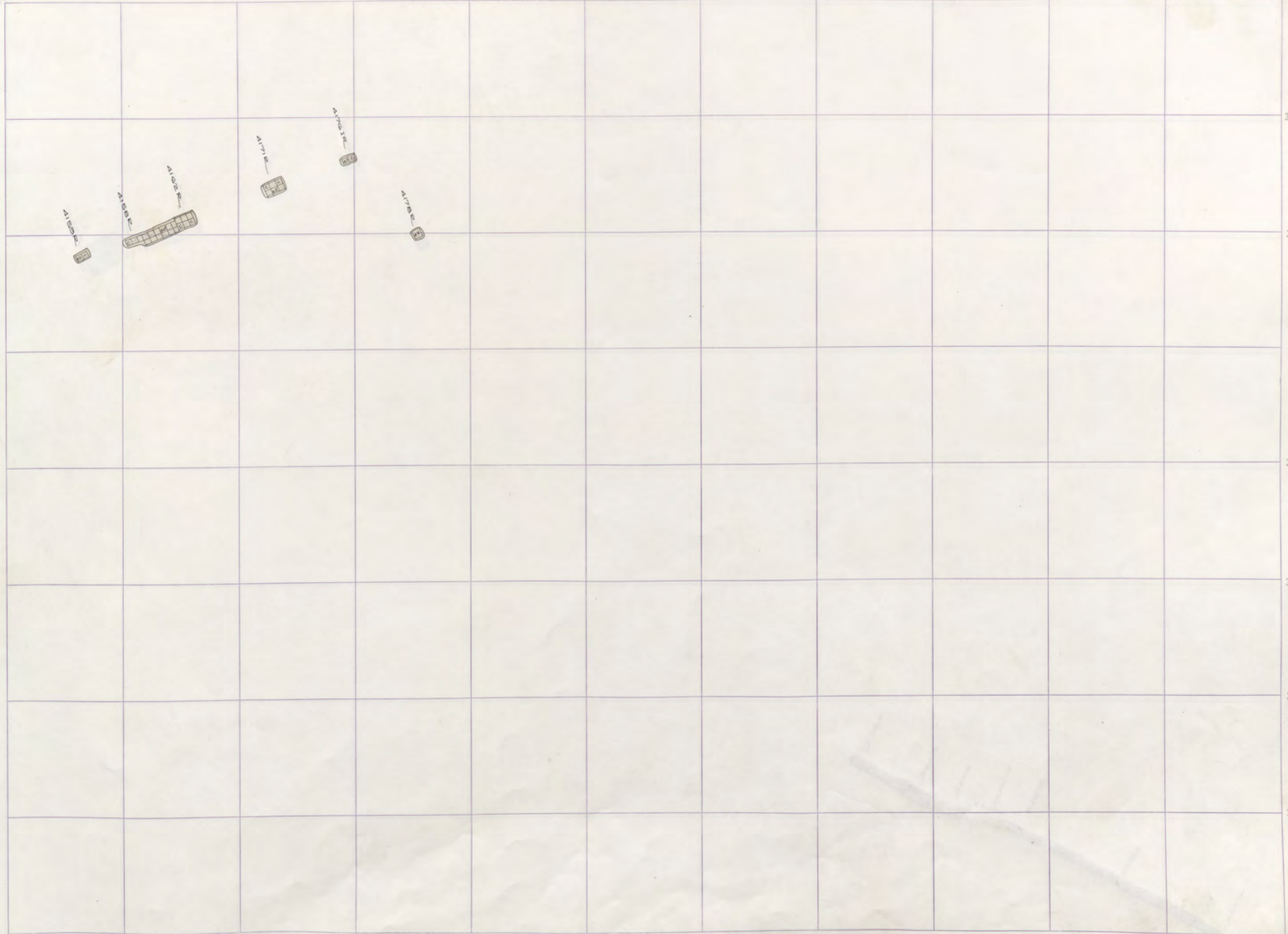

ANSELMO 4100-5

STEWART
4450
25
4100
ANSELMO
4100

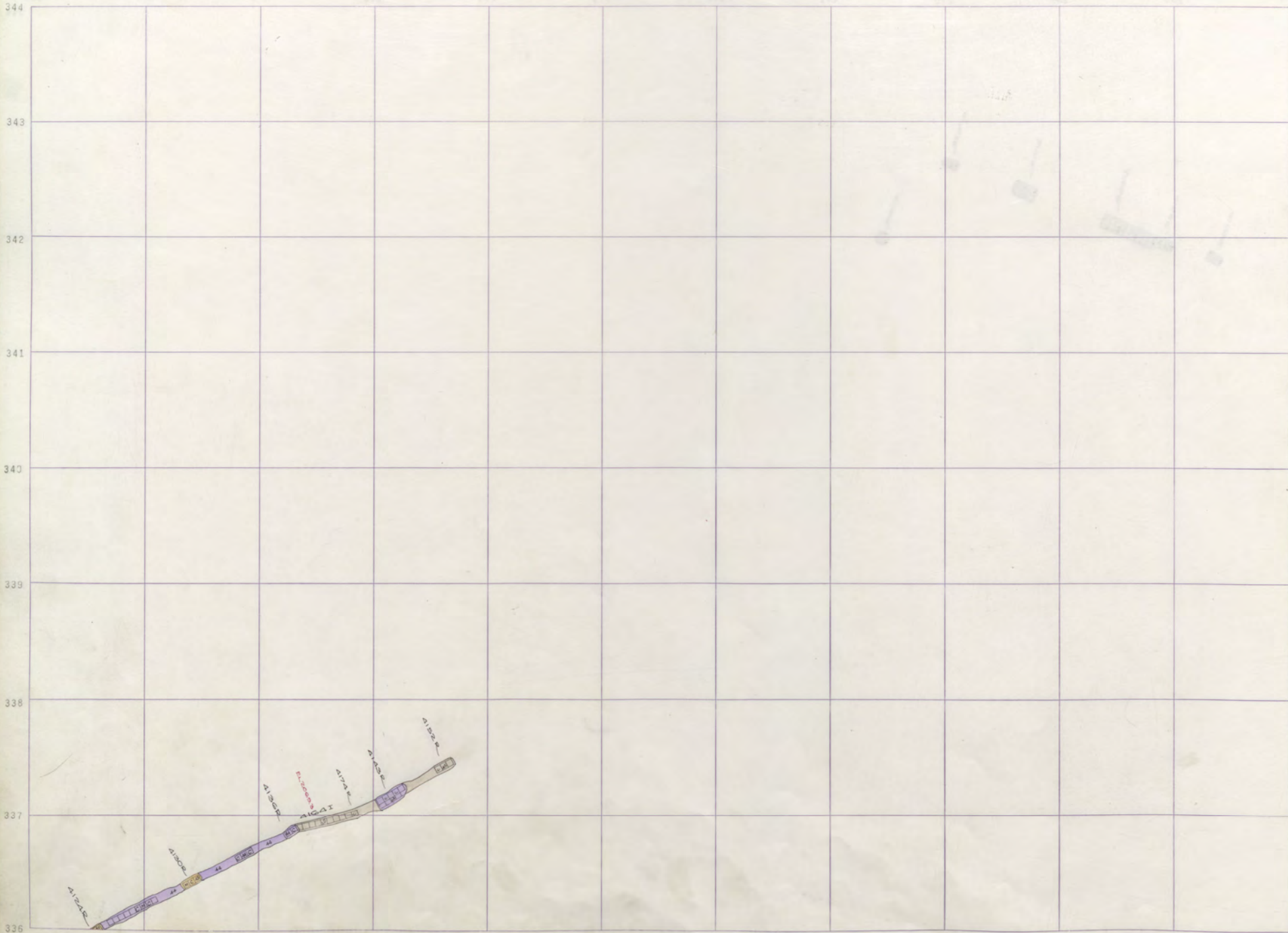

ANSELMO 4100-4

ORIGINAL
3600

ANS. 36
STEW. 36

ANS.
3500

ORIG. 38
STEW. 38

ANS.
4000

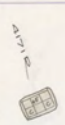

STEWART
4250
425
4100
ANSELMO
4100

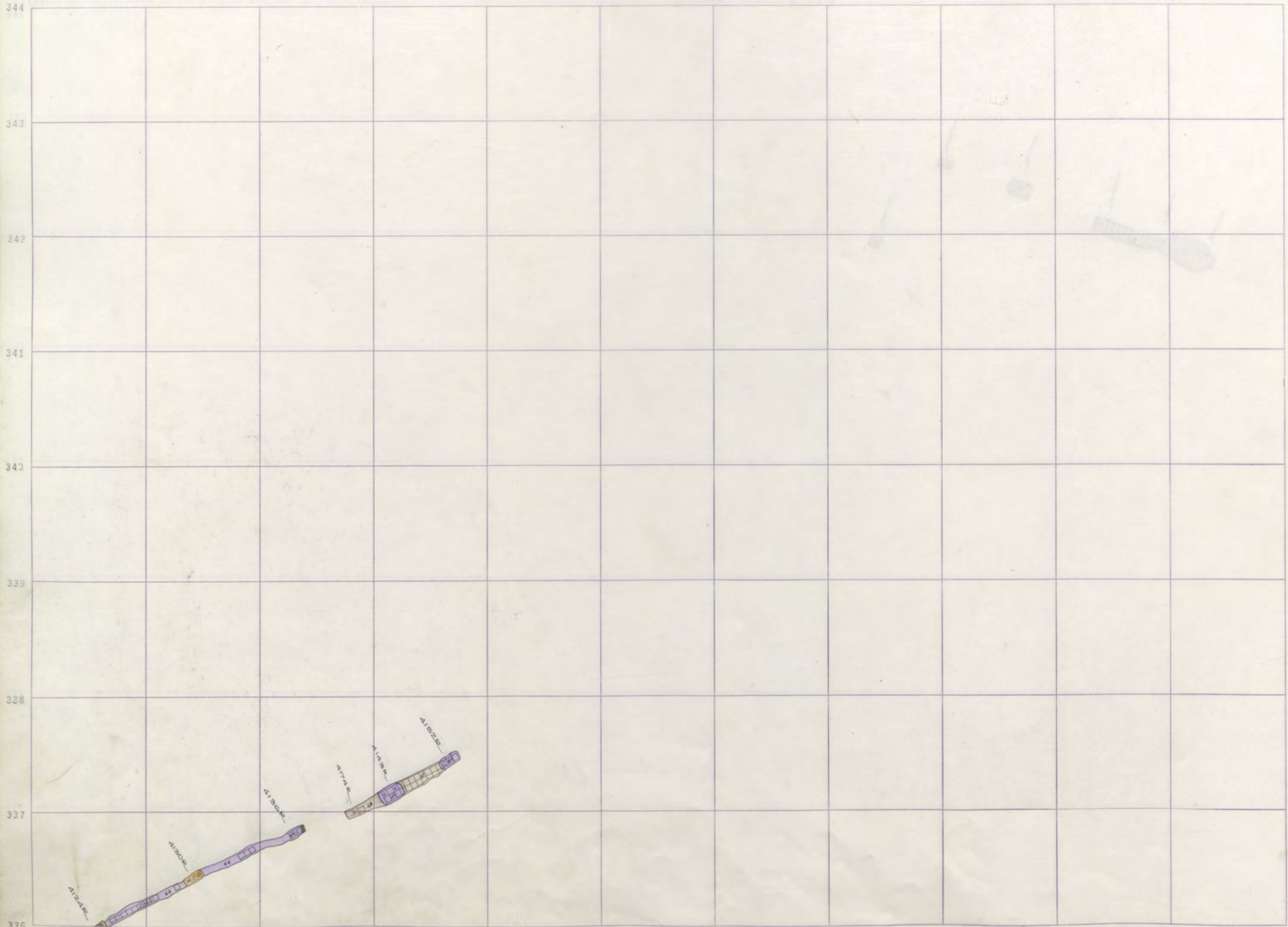

ANSELMO 4100 -3

ORIGINAL
3500

ANS. 36
STEW. 36

ANS.
3500

ORIG. 36
STEW. 38

ANS.
4000



STEWART
4400

25
4100
ANSELMO
4100

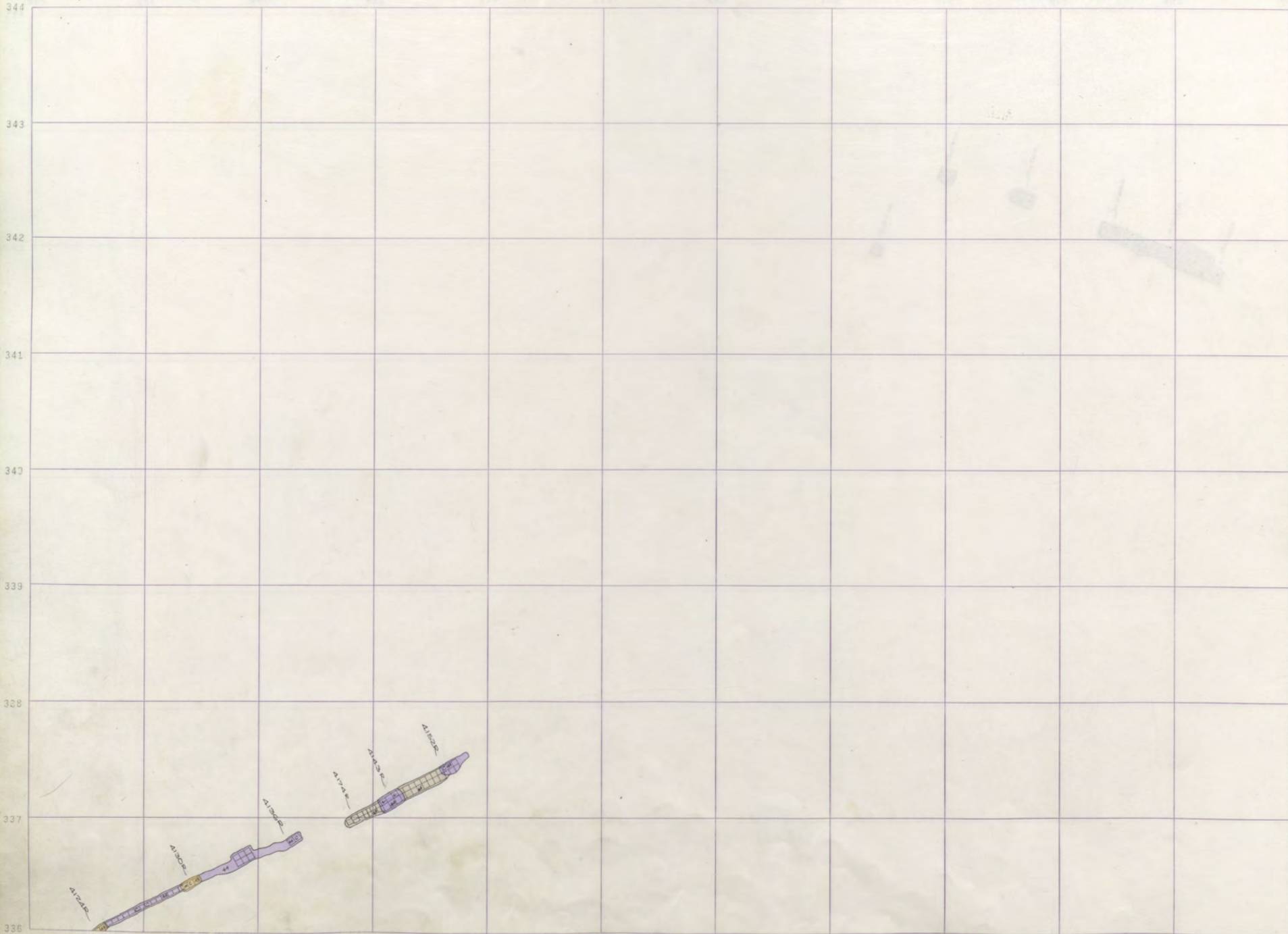

ANSELMO 4100 - 2

ORIGINAL
3600

ANS. 36
STEW. 36

ANS.
3500

ORIG. 36
STEW. 38

ANS.
4000

267 268 269 270 271 272 273 274 275 276 277 278

344

343

342

341

340

339

338

337

336

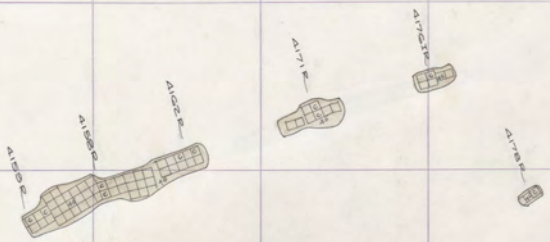

STEWART
4400

1-25
4100
ANSELMO
4100

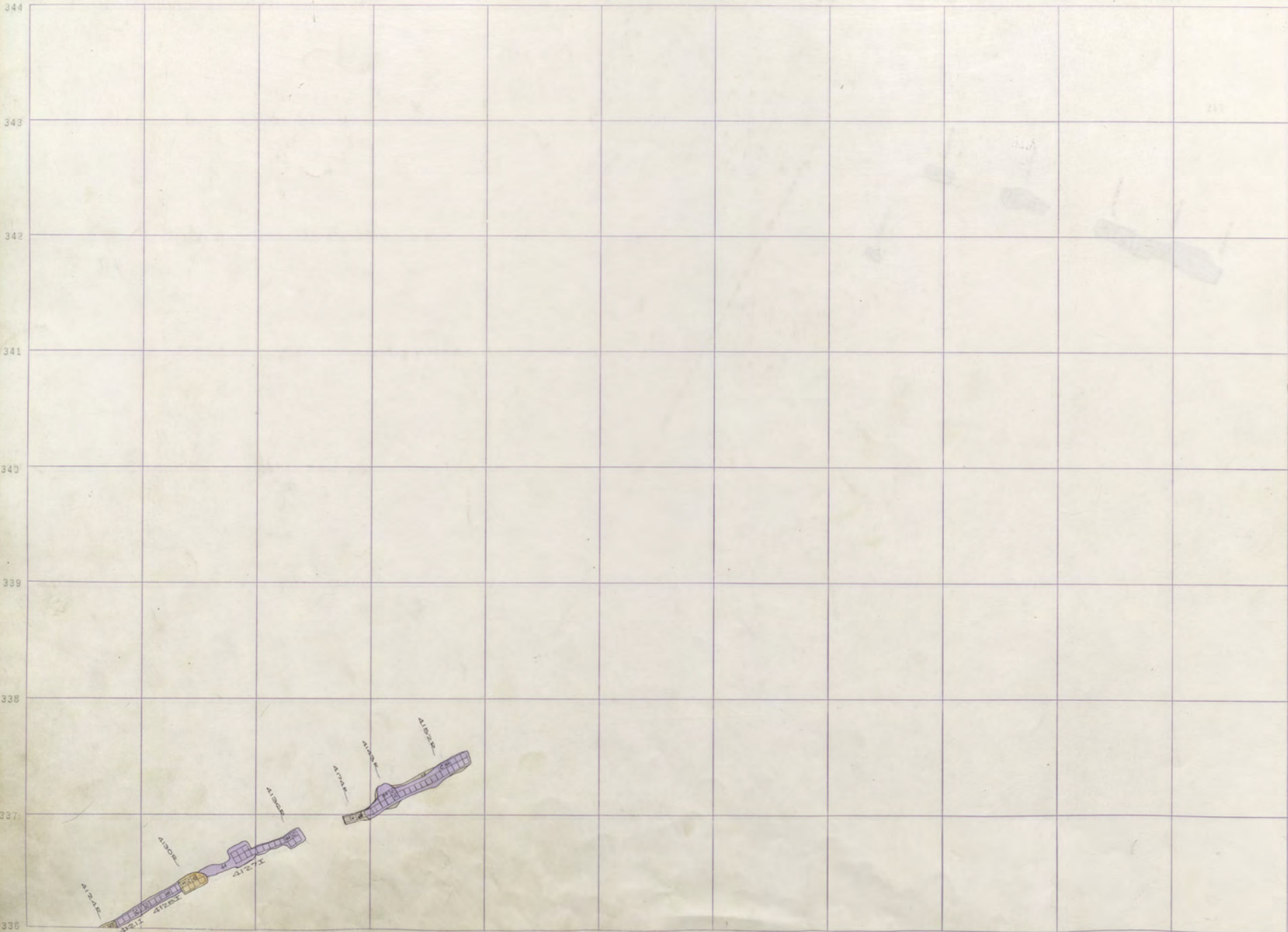

ORIGINAL
3600

ANS. 36
STEW. 36

ANS.
3500

ORIG. 38
STEW. 38

ANS.
4000

ANSELMO 4100 - 1

257 258 259 270 271 272 273 274 275 276 277 278

344
343
342
341
340
339
338
337
336

11-11-50
11-11-50
11-11-50

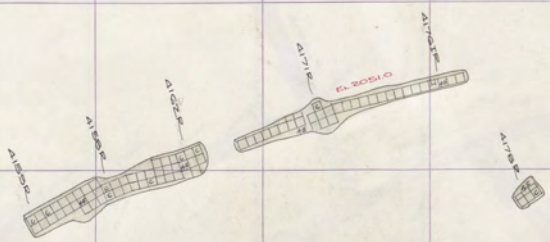

STEWART
4400

4100
ANS.
4100

250 257 258 259 260 261 262 263 264 265 267

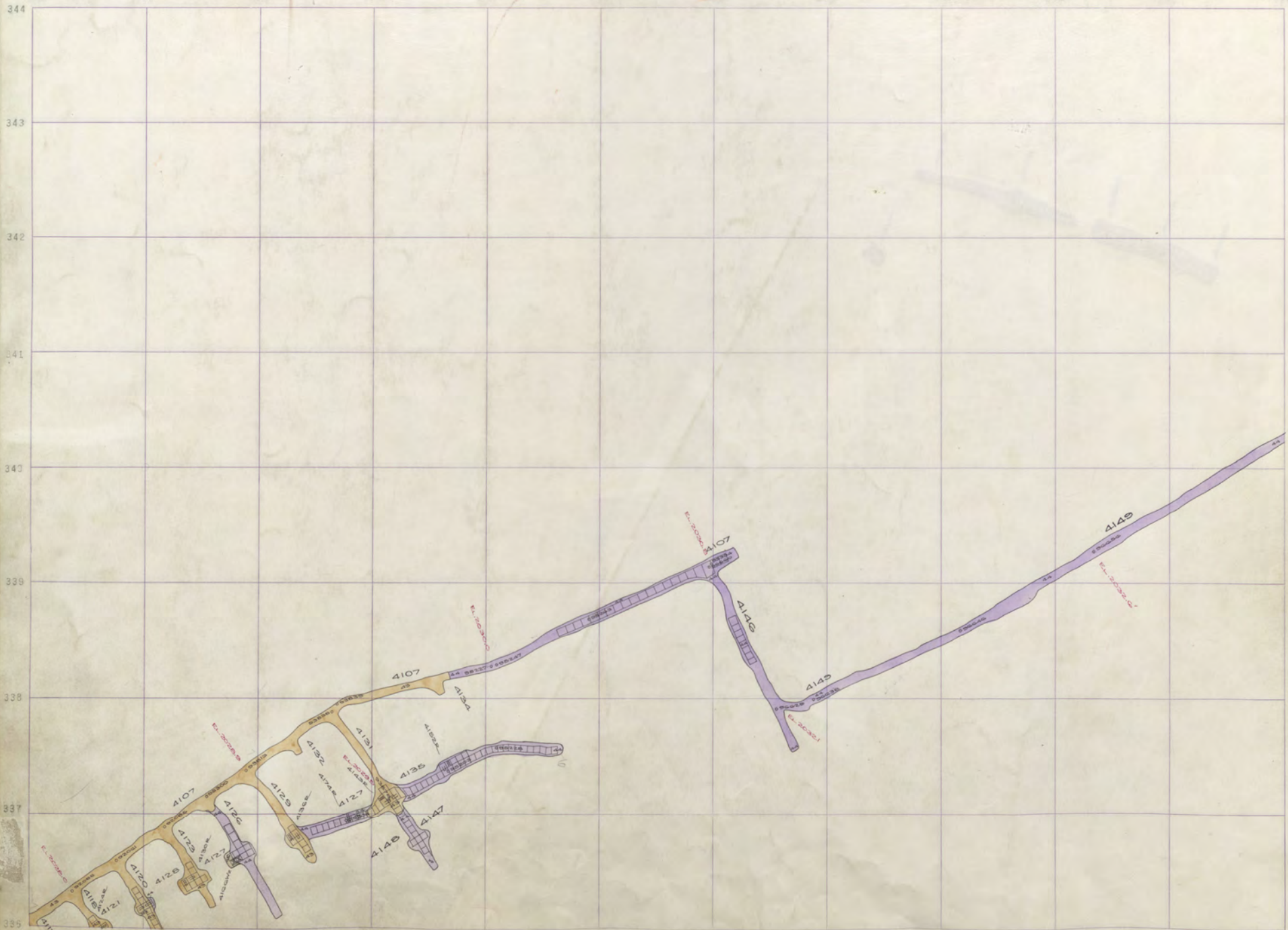

ANSELMO 4100 SILL

ORIGINAL
3600

ANS. 36
STEW. 36

ANS.
3500

ORIG. 38
STEW. 38

ANS.
4000

267 268 269 270 271 272 273 274 275 276 277 278

344
343
342
341
340
339
338
337
377

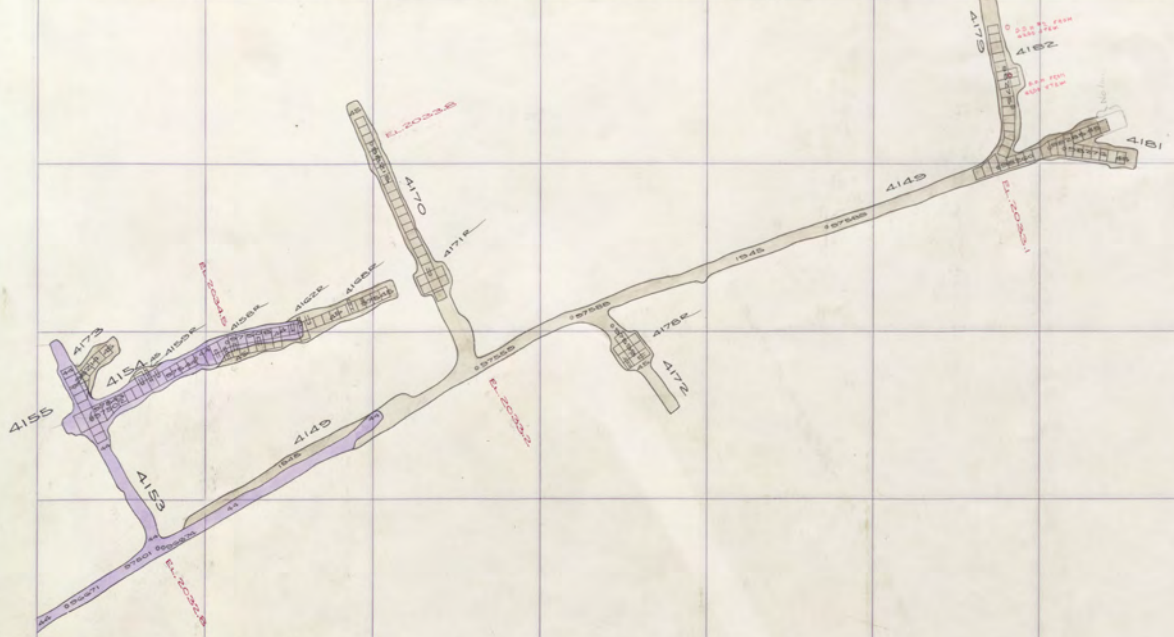

ANSELMO 4100 SILL

STEWART
4400
425
4100
4100

250 257 258 259 260 261 262 263 264 265 266 267

344											
343											
342											
341											
340											
339											
338											
337											
336											

ANSELMO 4200-18

ORIGINAL
3600

ANS. 36
STEW. 36

ANS.
3500

ORIG. 38
STEW. 38

ANS.
4000

ANS.
4100

267

268

269

270

271

272

273

274

275

276

277

278

344

343

342

341

340

339

338

337

336

STEWART
4200

V-25
4200
MTCN

256 257 258 259 260 261 262 263 264 265 266 267

344											
343											
342											
341											
340											
339											
338											
337											
336											

ANSELMO 4200-17

ORIGINAL
3600

ANS. 36
STEW. 36

ANS.
3500

ORIG. 38
STEW. 38

ANS.
4000

ANS.
4100

4200-17

256 257 258 259 260 261 262 263 264 265 266 267

344											
343											
342											
341											
340											
339											
338											
337											
336											

ANSELMO 4200-16

ORIGINAL
3600

ANS. 36
STEW. 36

ANS.
3500

ORIG. 38
STEW. 38

ANS.
4000

ANS.
4100

267

268

269

270

271

272

273

274

275

276

277

278

344

343

342

341

340

339

338

337

336

STEWART
4400

V-25
4400
MTCN

27-0058 27-0057

344	256	257	258	259	260	261	262	263	264	265	266	267
343												
342												
341												
340												
339												
338												
337												
336												

ORIGINAL
3600

ANS. 36
STEW. 36

ANS.
3500

ORIG. 38
STEW. 38

ANS.
4000

ANS.
4100

ANSELMO 4200-15

11/11/37
H

267 268 269 270 271 272 273 274 275 276 277 278

											344
											343
											342
											341
											340
											339
											338
											337
											336

STEWART
4400

4400
MTCN

	256	257	258	259	260	261	262	263	264	265	266	267
344												
343												
342												
341												
340												
339												
338												
337												
336												

ORIGINAL
3600

ANS. 36
STEW. 36

ANS.
3500

ORIG. 38
STEW. 38

ANS.
4000

ANS.
4100

ANSELMO 4200-14

344	250	257	258	259	260	261	262	263	264	265	266	267
343												
342												
341												
340												
339												
338												
337												
336												

ORIGINAL
3600

ANS. 36
STEW. 36

ANS.
3500

ORIG. 38
STEW. 38

ANS.
4000

ANS.
4100

267

268

269

270

271

272

273

274

275

276

277

278

344

343

342

341

340

339

338

337

336

STEWART
4200

4200
MTCN

STEWART 4200

ORIGINAL
3600

ANS. 36
STEW. 36

ANS.
3500

ORIG. 38
STEW. 38

ANS.
4000

ANS.
4100

344	256	257	258	259	260	261	262	263	264	265	266	267
343												
342												
341												
340												
339												
338												
337												
336												

ANSELMO 4200-12

4155 100
100

267

268

269

270

271

272

273

274

275

276

277

278

344

343

342

341

340

339

338

337

336

STEWART
4400

4400
MTCN

256 257 258 259 260 261 262 263 264 265 266 267

344											
343											
342											
341											
340											
339											
338											
337											
336											

ORIGINAL
3600

ANS. 36
STEW. 36

ANS.
3500

ORIG. 38
STEW. 38

ANS.
4000

ANS.
4100

4146
4147

267

268

269

270

271

272

273

274

275

276

277

278

344

343

342

341

340

339

338

337

336

STEWART
4400

V-25
MTCN
4400

CH-EX-1000 04/15/1974

344	256	257	258	259	260	261	262	263	264	265	266	267
343												
342												
341												
340												
339												
338												
337												
336												

ANSELMO 4200-10

ORIGINAL
3600

ANS. 36
STEW. 36

ANS.
3500

ORIG. 38
STEW. 38

ANS.
4000

ANS.
4100

JUNE
1952

267

268

269

270

271

272

273

274

275

276

277

278

344

343

342

341

340

339

338

337

336

STEWART
4400

4400
MTCN

ST-0025 B 201-1204-1

256 257 258 259 260 261 262 263 264 265 266 267

344											
343											
342											
341											
340											
339											
338											
337											
336											

ANSELMO 4200-9

ORIGINAL
3600

ANS. 36
STEW. 36

ANS.
3500

ORIG. 38
STEW. 38

ANS.
4000

ANS.
4100

WILLIAMS
MUSEUM

256 257 258 259 260 261 262 263 264 265 266 267

344											
343											
342											
341											
340											
339											
338											
337											
336											

ANSELMO 4200-8

ORIGINAL
3600

ANS. 36
STEW. 36

ANS.
3500

ORIG. 38
STEW. 38

ANS.
4000

ANS.
4100

11/15/72
JPL
11/15/72

267

268

269

270

271

272

273

274

275

276

277

278

344

343

342

341

340

339

338

337

336

STEWART
4200

V-25
MTCN
4000

255 257 258 259 260 261 262 263 264 265 266 267

344											
343											
342											
341											
340											
339											
338											
337											
336											

ANSELMO 4200-7

ORIGINAL
3600

ANS. 36
STEW. 36

ANS.
3500

ORIG. 36
STEW. 36

ANS.
4000

ANS.
4100

1945

250 257 258 259 260 261 262 263 264 265 267

344										
343										
342										
341										
340										
339										
338										
337										
336										

ANSELMO 4200-6

ORIGINAL
3600

ANS. 36
STEW. 36

ANS.
3500

ORIG. 38
STEW. 38

ANS.
4000

ANS.
4100

267

268

269

270

271

272

273

274

275

276

277

278

344

343

342

341

340

339

338

337

336

STEWART
4250

400
MTCN

STEWART

256 257 258 259 260 261 262 263 264 265 267

344										
343										
342										
341										
340										
339										
338										
337										
336										

ANSELMO 4200-5

ORIGINAL
3600

ANS. 36
STEW. 36

ANS.
3500

ORIG. 38
STEW. 38

ANS.
4000

ANS.
4100

4200-5
4200-5

267

268

269

270

271

272

273

274

275

276

277

278

344

343

342

341

340

339

338

337

336

STEWART
4200

400
MTCN

255 257 258 259 260 261 262 263 264 265 266 267

344											
343											
342											
341											
340											
339											
338											
337											
336											

ANSELMO 4200-4

ORIGINAL
3600

ANS. 36
STEW. 36

ANS.
3500

ORIG. 36
STEW. 38

ANS.
4000

ANS.
4100

267

268

269

270

271

272

273

274

275

276

277

278

344
343
342
341
340
339
338
337
336

STEWARD
4200

400
MT. CN

256 257 258 259 260 261 262 263 264 265 266 267

344											
343											
342											
341											
340											
339											
338											
337											
336											

ORIGINAL
3600

ANS. 36
STEW. 36

ANS.
3500

ORIG. 36
STEW. 38

ANS.
4000

ANS.
4100

ANSELMO 4200-3

1942
MAY 22

267

268

269

270

271

272

273

274

275

276

277

278

ADPK

344

343

342

341

340

339

338

337

336

STEWARD
4200

V-25
4000
MT. CN

STEWARD 4200-3

256 257 258 259 260 261 262 263 264 265 266 267

344											
343											
342											
341											
340											
339											
338											
337											
336											

ORIGINAL
3600

ANS. 36
STEW. 36

ANS.
3500

ORIG. 38
STEW. 38

ANS.
4000

ANS.
4100

ORIGINAL
3600

ANSELMO 4200-2

342 256 257 258 259 260 261 262 263 264 265 266 267

343

342

341

340

339

338

337

336

ANSELMO 4200-1

ORIGINAL
3600

ANS. 36
STEW. 36

ANS.
3500

ORIG. 38
STEW. 38

ANS.
4000

ANS.
4100

4200-1

267	268	269	270	271	272	273	274	275	276	277	278
											344
											343
											342
											341
											340
											339
											338
											337
											336

STEWARD 4200-1

STEWARD
4200

4200
MTCN

256 257 258 259 260 261 262 263 264 265 266 267

344											
343											
342											
341											
340											
339											
338											
337											
336											

ORIGINAL
3600

ANS. 36
STEW. 36

ANS.
3500

ORIG. 38
STEW. 38

ANS.
4000

ANS.
4100

ANSELMO 4200 SILL
Mt CON - 4200 SW

257

258

259

270

271

272

273

274

275

276

278

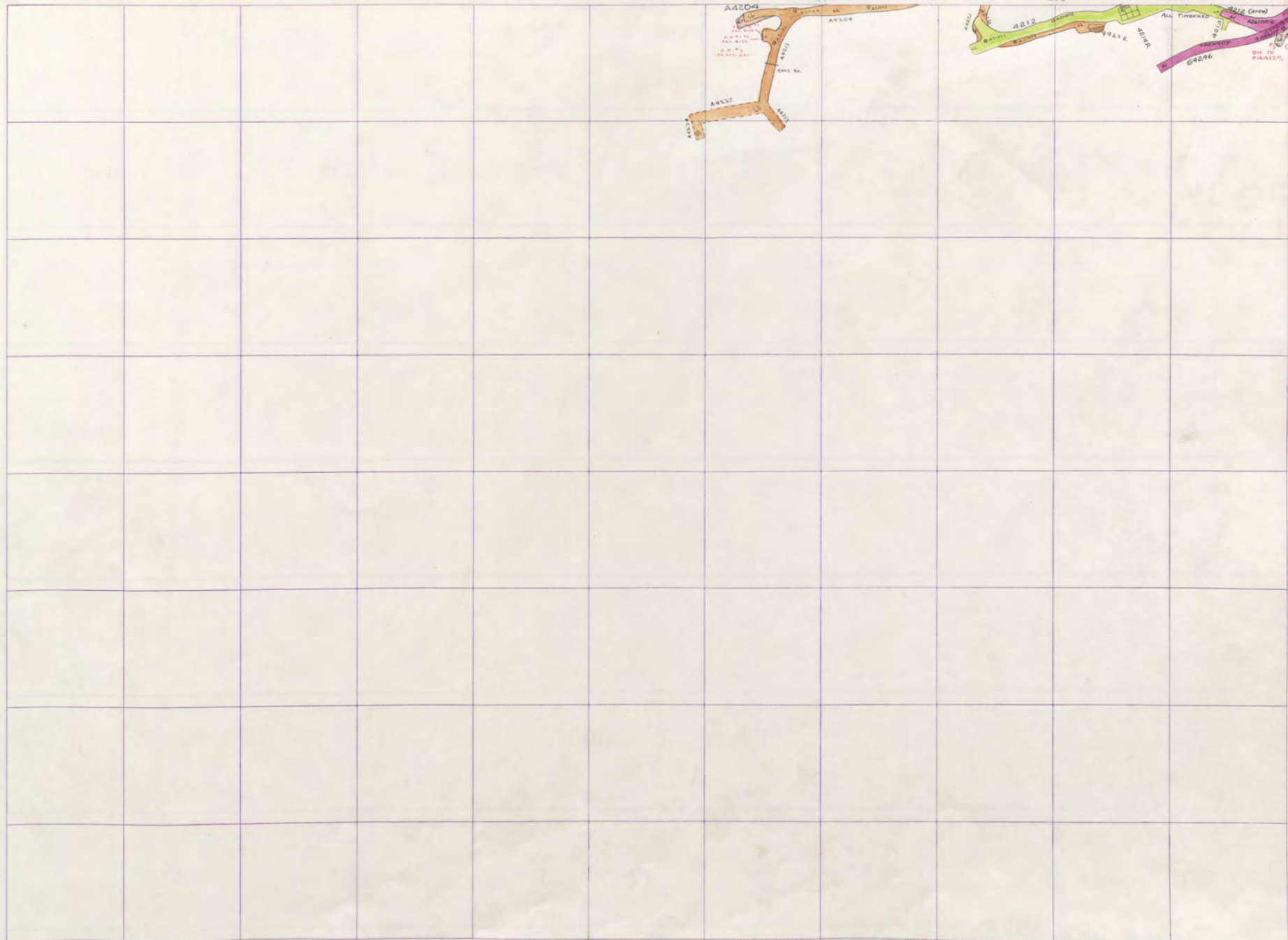

344
343
342
341
340
339
338
337
336

ANSELMO
STEWARD
4200 SILL
" "

STEWARD
4200

4200
MTCN

256 257 258 259 260 261 262 263 264 265 266 267

344											
343											
342											
341											
340											
339											
338											
337											
336											

ORIGINAL
3600

ANS. 36
STEW. 36

ANS.
3500

ORIG. 36
STEW. 36

ANS.
4000

ANS.
4100

STEWARD BLANK

256 257 258 259 260 261 262 263 264 265 266 267

344											
343											
342											
341											
340											
339											
338											
337											
336											

ORIGINAL
3600

ANS. 36
STEW. 36

ANS.
3500

ORIG. 36
STEW. 38

ANS.
4000

ANS.
4100

267

268

269

270

271

272

273

274

275

276

277

278

344



343

342

341

340

339

338

337

336

4400
Mt. Con

Mt. Con 4400 -16

256 257 258 259 260 261 262 263 264 265 266 267

344											
343											
342											
341											
340											
339											
338											
337											
336											

ORIGINAL
3600

ANS. 36
STEW. 36

ANS.
3500

ORIG. 36
STEW. 38

ANS.
4000

ANS.
4100

256 257 258 259 260 261 262 263 264 265 266 267

344											
343											
342											
341											
340											
339											
338											
337											
336											

ORIGINAL
3600

ANS. 36
STEW. 36

ANS.
3500

ORIG. 36
STEW. 38

ANS.
4000

ANS.
4100

ORIGINAL
3600

ANS. 36
STEW. 36

ANS.
3500

ORIG. 38
STEW. 38

ANS.
4000

ANS.
4100

	256	257	258	259	260	261	262	263	264	265	266	267
344												
343												
342												
341												
340												
339												
338												
337												
336												

35
 4453-1
 4423 C
 44

V-25
 MT. CON
 4400

ORIGINAL
3600

ANS. 36
STEW. 36

ANS.
3500

ORIG. 36
STEW. 36

ANS.
4000

ANS.
4100

344	256	257	258	259	260	261	262	263	264	265	266	267
343												
342												
341												
340												
339												
338												
337												
336												



Mt. Con 4400-12

4400
Mt. Con

344 256 257 258 259 260 261 262 263 264 265 266 267

344												
343												
342												
341												
340												
339												
338												
337												
336												

ORIGINAL
3600

ANS. 36
STEW. 36

ANS.
3500

ORIG. 38
STEW. 38

ANS.
4000

ANS.
4100

Mr. Com. 4400-12

256 257 258 259 260 261 262 263 264 265 266 267

344											
343											
342											
341											
340											
339											
338											
337											
336											

ORIGINAL
3600

ANS. 36
STEW. 36

ANS.
3500

ORIG. 36
STEW. 36

ANS.
4000

ANS.
4100

MT. CUB. 4-1000

267

268

269

270

271

272

273

274

275

276

277

278

344

343

342

341

340

339

338

337

336

4427 R

4430 R

4431 R

4430-T

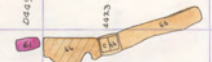

MTCON 4400-10

4400
MTCON

256 257 258 259 260 261 262 263 264 265 266 267

344												
343												
342												
341												
340												
339												
338												
337												
336												

ORIGINAL
3600

ANS. 36
STEW. 36

ANS.
3500

ORIG. 36
STEW. 36

ANS.
4000

ANS.
4100

267

268

269

270

271

272

273

274

275

276

277

278

344

343

342

341

340

339

338

337

336

4427

DANGER
W SW W



MT. CON 4400-9

4400
MT. CON

267

268

269

270

271

272

273

274

275

276

277

278

344

343

342

341

340

339

338

337

336

4427 R

D4496-R
4423 R



4428 R

4412 R

MT. CON 4400-8

N 25
MT. CON
4400

2447R

2446R

2445R

2442R



MT.CON 4400-7

4400
MT.CON

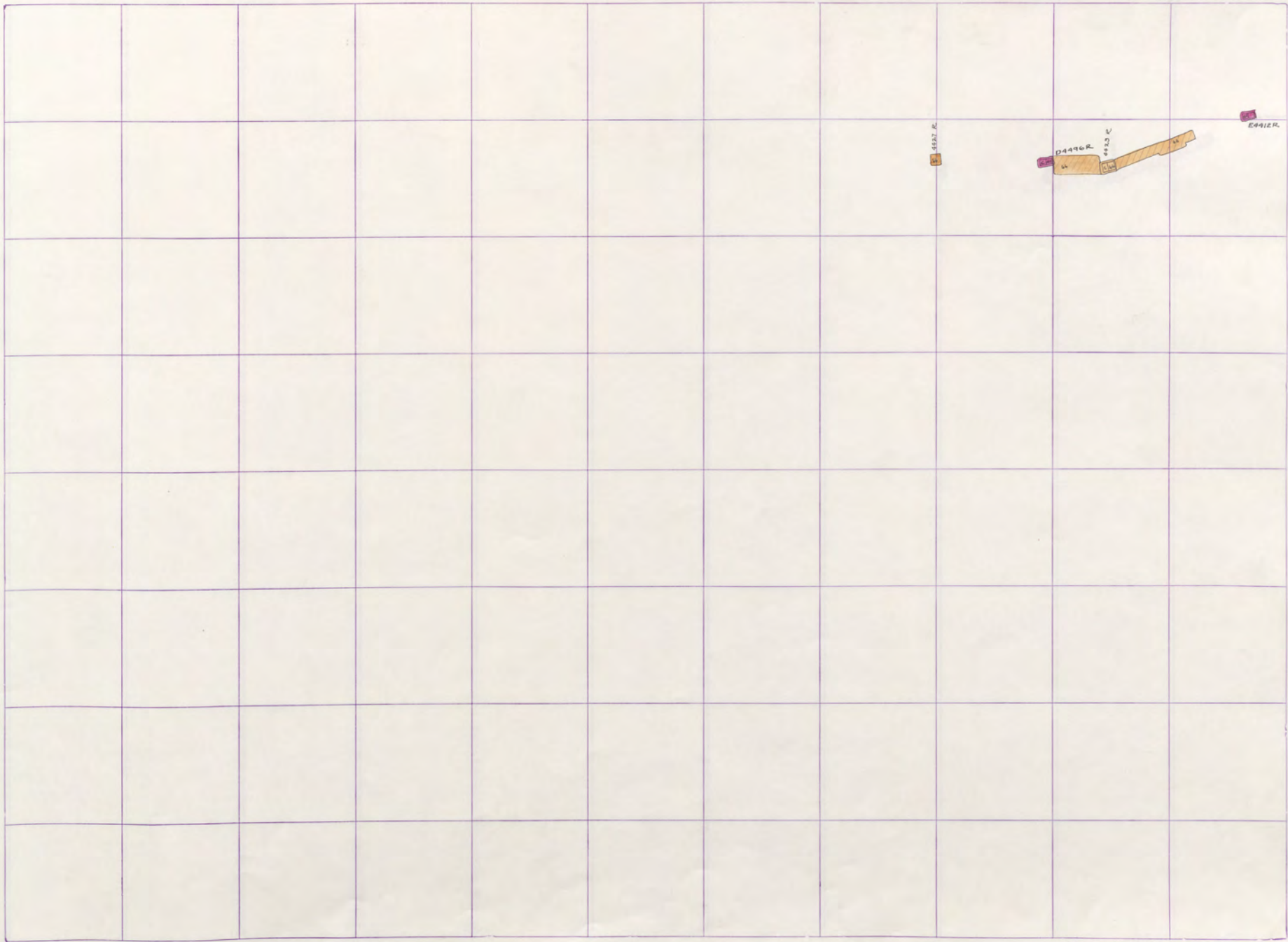

MT. CON 4400-6

N 25
MT. CON
4400

256 257 258 259 260 261 262 263 264 265 266 267

344												
343												
342												
341												
340												
339												
338												
337												
336												

ORIGINAL
3600

ANS. 36
STEW. 36

ANS.
3500

ORIG. 36
STEW. 38

ANS.
4000

ANS.
4100

4427 R

4423 R
D4496 R
4423 R

4428 R

MTCON 4400-5

4400
MTCON

8527 R

D4496R
15 14

E4412R

MT. CON 4100-4

4100
MT. CON



MT. CON. 1100-3

N-25
MT. CON
1100

4427 R

4436 R

4435 R

4434 R

4433 R

MT. CON 4400-2

N-25
MT. CON
4400

344												
343												
342												
341												
340												
339												
338												
337												
336												

ORIGINAL
3600

ANS. 36
STEW. 36

ANS.
3500

ORIG. 38
STEW. 38

ANS.
4000

ANS.
4100

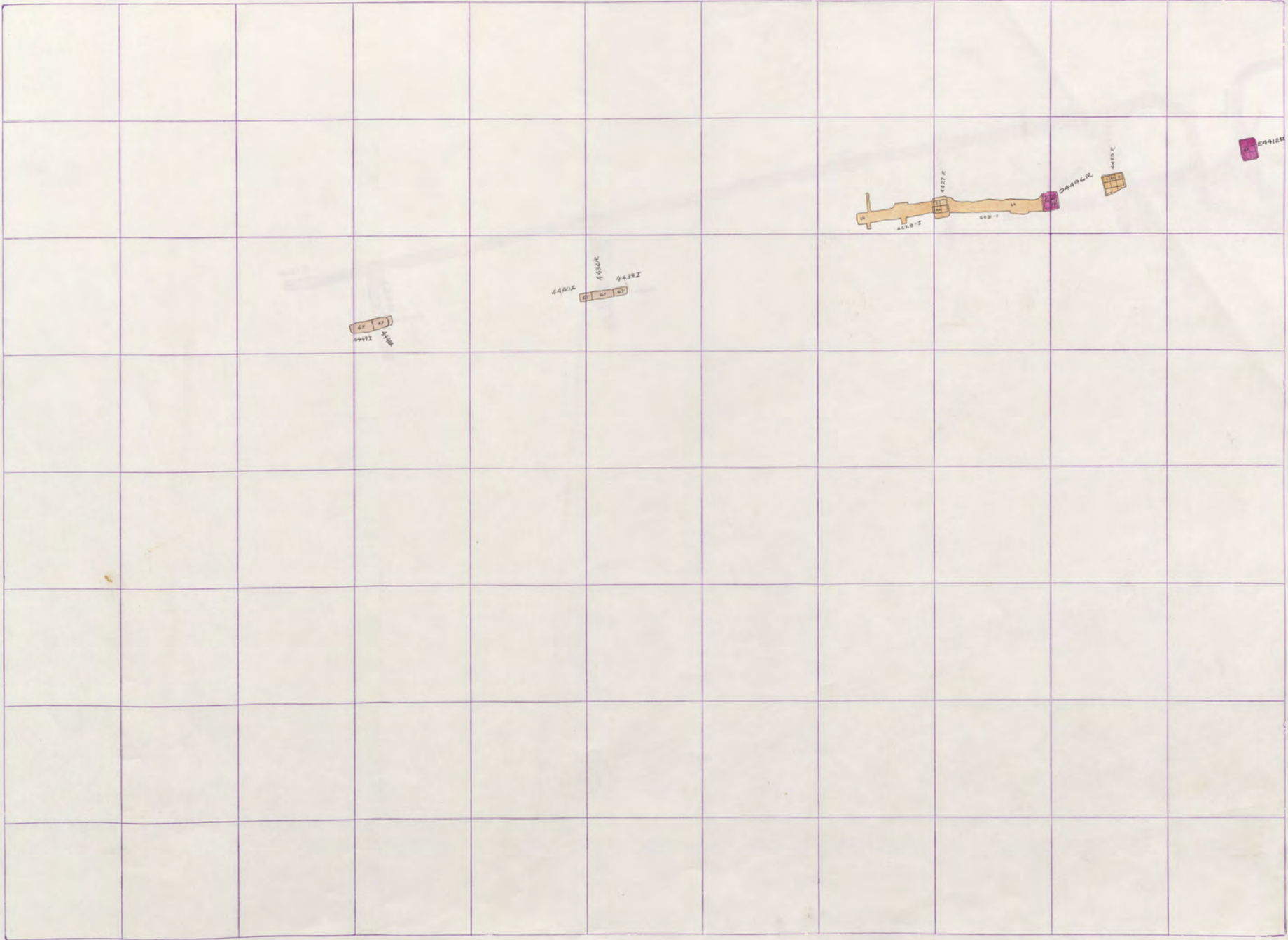

MT. CON. 4400-1

N-25
4400
MT. CON

256 257 258 259 260 261 262 263 264 265 266 267

344											
343											
342											
341											
340											
339											
338											
337											
336											

ORIGINAL
3600

ANS. 36
STEW. 36

ANS.
3500

ORIG. 38
STEW. 38

ANS.
4000

ANS.
4100

AN 4400 7
410 Mt. Con 8

ANS.
4000

Orig. 38
Stew. 38

ANS.
3500

ANS. 36
Stew. 36

ORIGINAL
3600

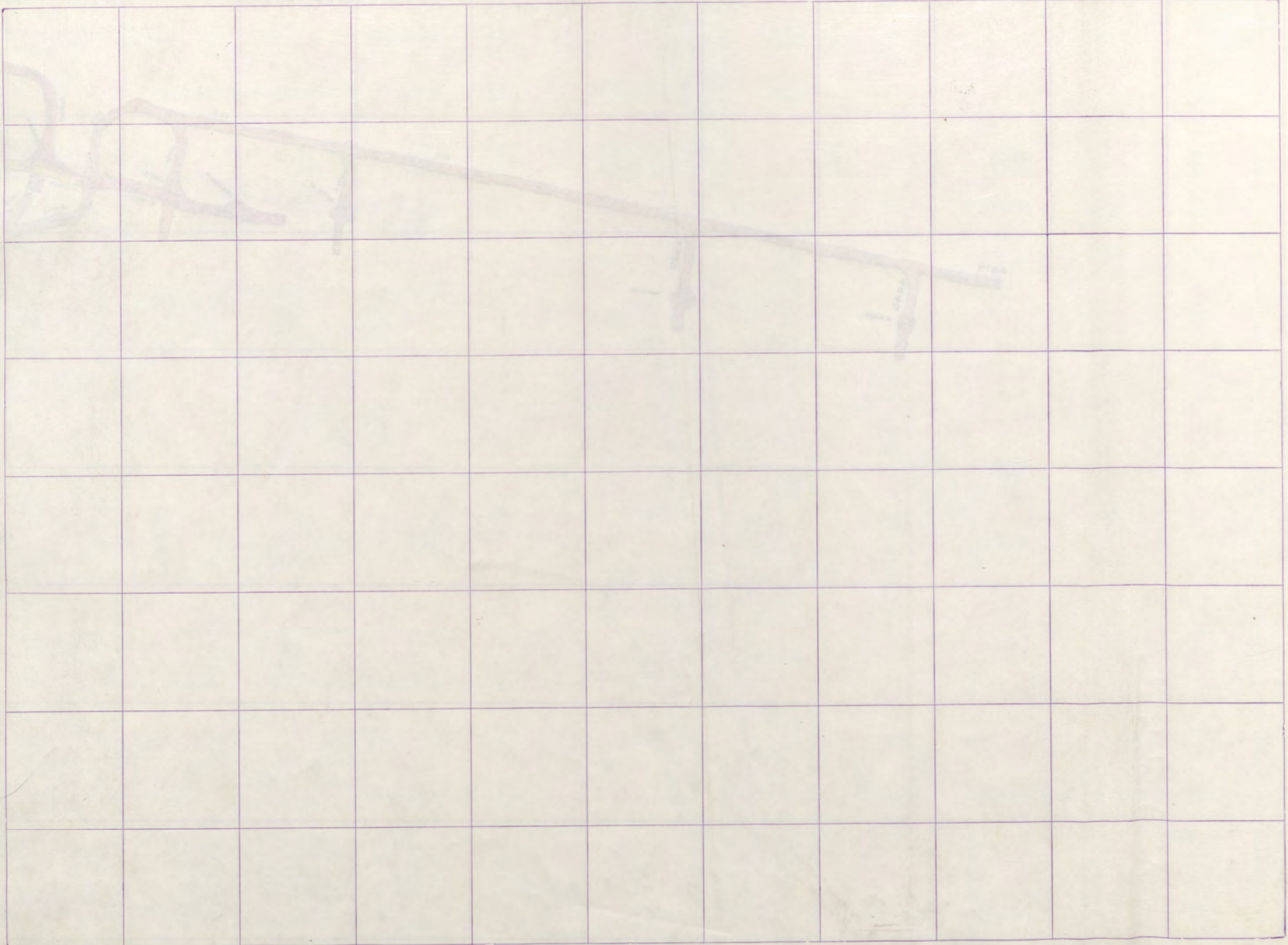



AN 4400 Z
41C Mt. Con 8

ANS.
4000

Orig. 38
STEW. 38

ANS.
3500

ANS. 36
STEW. 36

ORIGINAL
3600



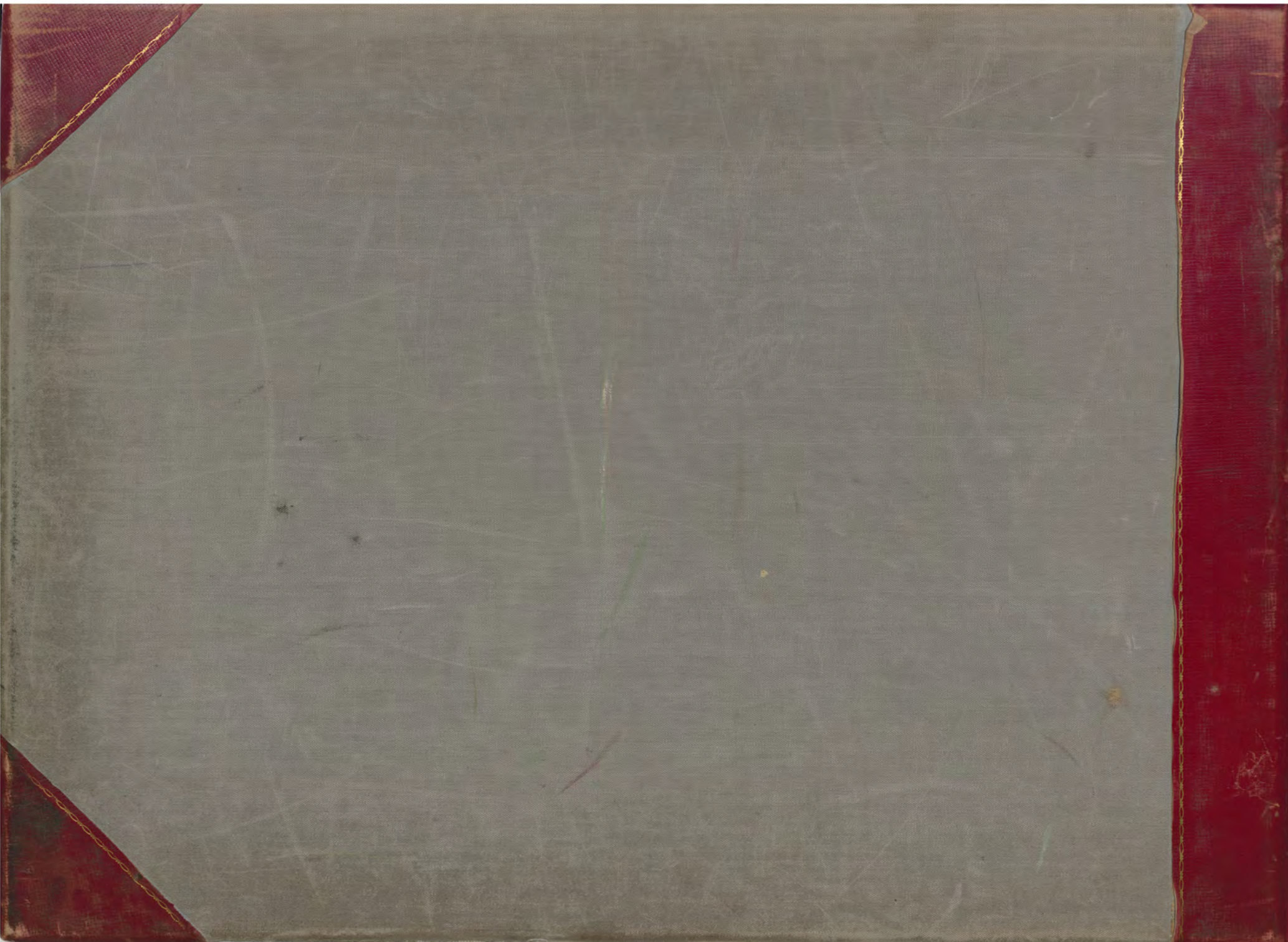

1

STEWART

36

41

VOL

7

N

25