

01- ORIG. ANSEL.

VOL  
1-4  
N  
25

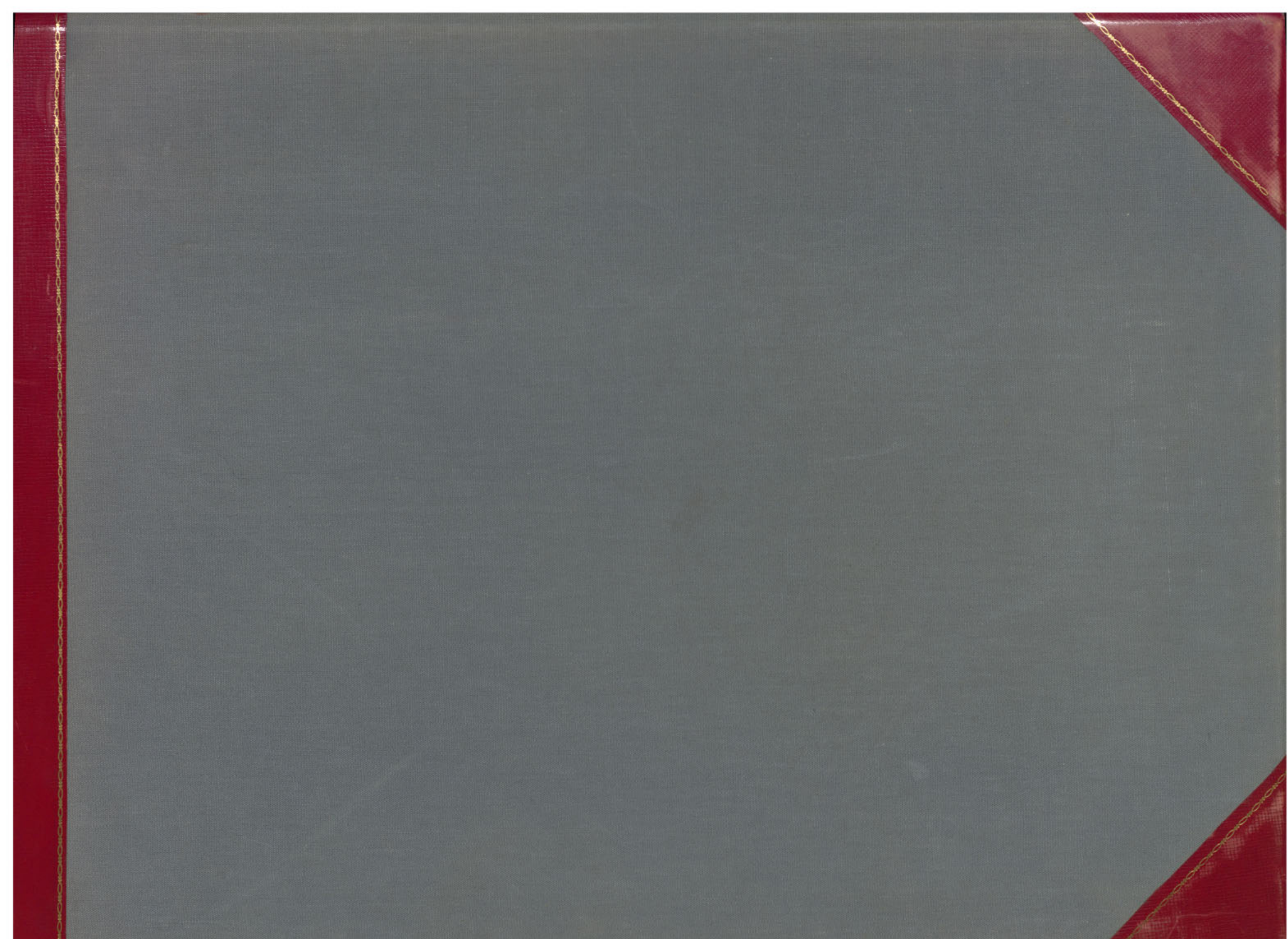

For a Duplicate of This  
Book Give the Following



No. H-5175

PHONE 431

**Bessette Printing Co., Inc.**

Printers and Blank Book Manufacturers

21 E. Quartz St.

BUTTE, MONT.

100  
CLEAR GRIT  
100

524-0081  
1200

524-0081

1200

ORIGINAL STORES

100  
CLEAR GRIT  
100

524-0081  
1200  
MOUNT MORIAH ST  
N-25

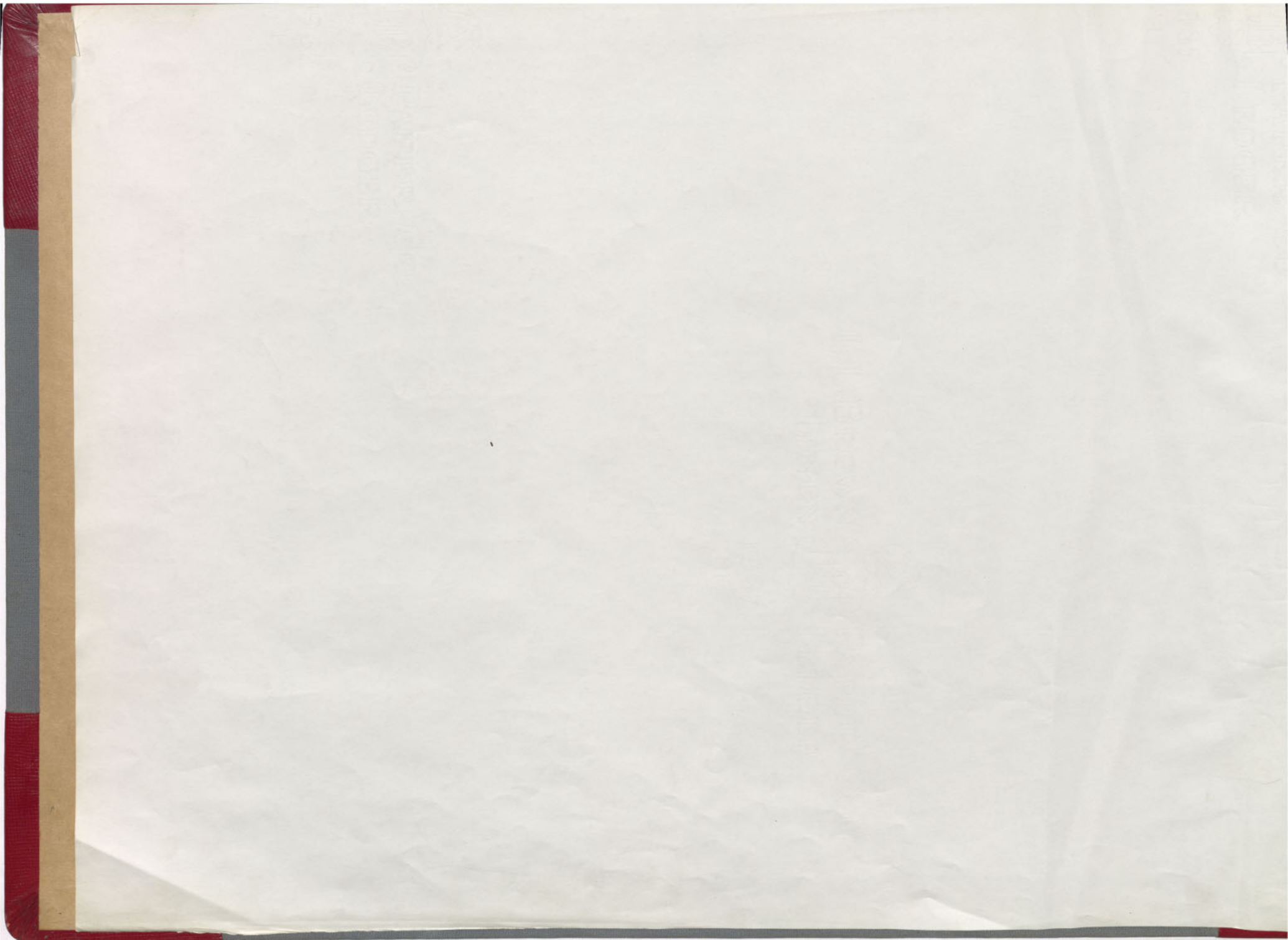

100  
CLEAR GRIT  
100

5241 0061 1 0011

5241 0061

1200

ORIGINAL STORES

100  
CLEAR GRIT  
100

5241 0061  
MOUNT MORIAH ST  
N-25



100  
CLEAR GRIT  
100

524N 0061  
1200

524N 0061  
1200

ORIGINAL STORES

100  
CLEAR GRIT  
100

100  
MOUNT MORIAH ST  
N-25



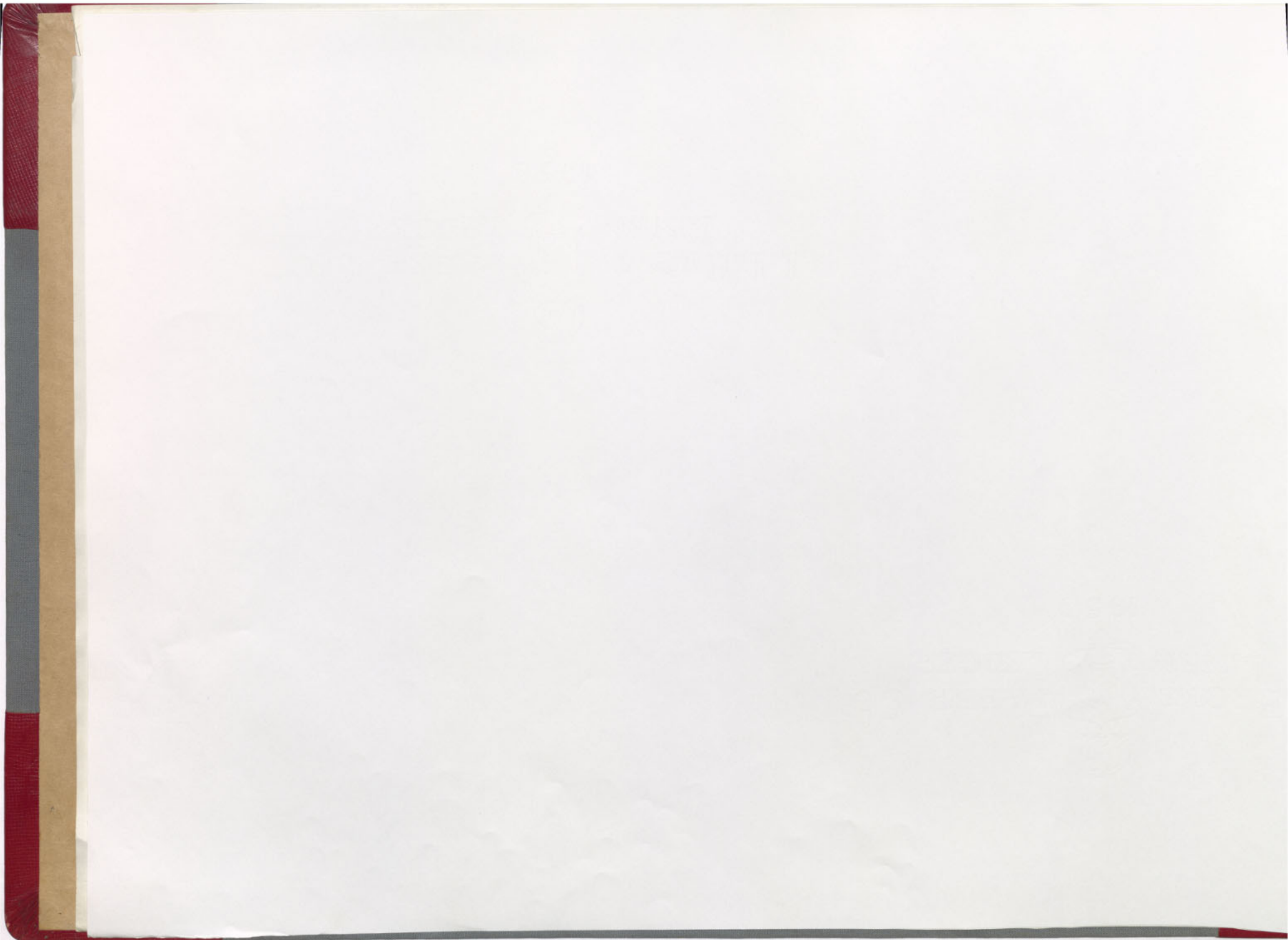

267

268

269

270

271

272

273

274

275

276

277

278

344  
343  
342  
341  
340  
339  
338  
337  
336

52-N-0081  
1200  
ORIGINAL STORES  
100  
MOUNT MORIAH ST  
N-25



267	268	269	270	271	272	273	274	275	276	277	278
											344
											343
											342
											341
											340
											339
											338
											337
											336

Mt. Moriah N 25k - Course 2014-15 (1000-1000) - 1/25

52-N-0081 # 1200 ORIGINAL STORES 1001 Clear Grid 100 MOUNT MORIAH ST N-25



Mt. Moriah No 2 Sh. ~ Collar to 100' Level ~ (From Dav's Daly Compass Survey) N-25

Collar Mount Moriah Shaft #2  
El. 5895

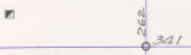

Mount Moriah Sh. #2  
El. 5867.3



100' Level  
El. 5820

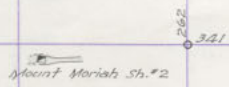

Mount Moriah Sh. #2

K.C. K.C. El. 5899.3



Mount Moriah Sh. #2  
El. 5860.3



Mount Moriah Sh. #2  
El. 5887.3



Mount Moriah Sh. #2  
El. 5825



52-N-0081 1200 ORIGINAL STORES 001 (Clear Grid) 00A MOUNT MORIAH SH N-25

MT. MITCHELL NP281 - Col. H. B. ROBERTS - (Front of the Green Series) N-25

# Mt. Moriah Stages - "Book N-25"

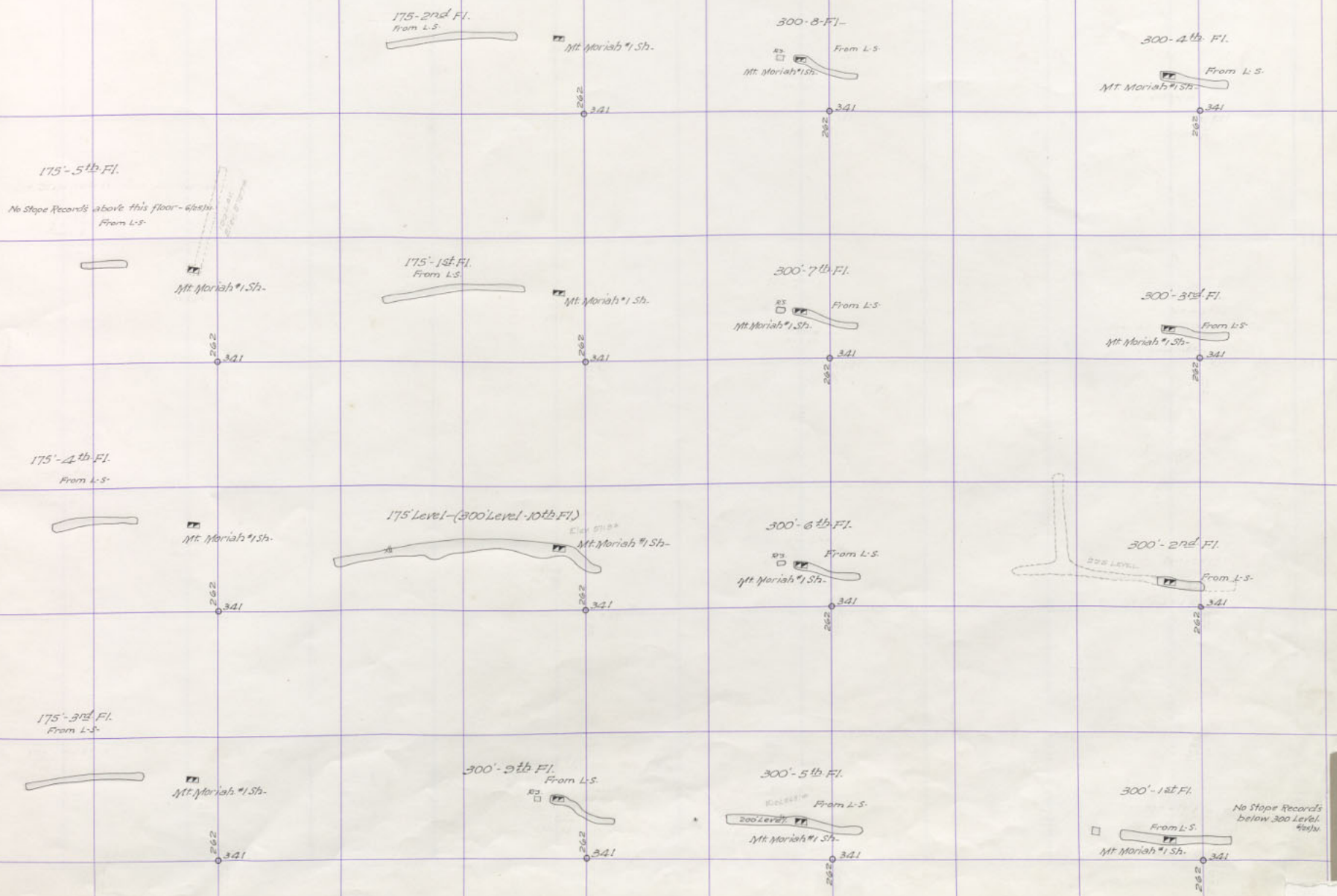

52N 0081 4 1200 ORIGINAL STAGES 001 (Clear Grid) 001 MOUNT MORIAH ST N-25



MT. MORIAN STOPS  
N-25

267	268	269	270	271	272	273	274	275	276	277	278
											344
											343
											342
											341
											340
											339
											338
											337
											336

2001  
 2002  
 2003  
 2004  
 2005  
 2006  
 2007  
 2008  
 2009  
 2010  
 2011  
 2012  
 2013  
 2014  
 2015  
 2016  
 2017  
 2018  
 2019  
 2020  
 2021  
 2022

52N 0001  
 ORIGINAL  
 JASPER  
 1001

52N 0001  
 ORIGINAL  
 1200  
 ORIGINAL

ORIGINAL STORES  
 300-500-N-25

100  
 ORIGINAL  
 DRAWINGS  
 (Clear Print)

ORIGINAL

800  
 ORIGINAL

344	256	257	258	259	260	261	262	263	264	265	266	267
343												
342							■ Mount Moriah No. 1 Sh. Collar El. 5924.30					
341						■ Mount Moriah No. 2 Sh. Collar El. 5915						
340												
339												
338												
337												
336												

MT. MORIAH STONES  
N. 25

MOUNT MORIAH      SHAFT COLLARS

267 268 269 270 271 272 273 274 275 276 277 278

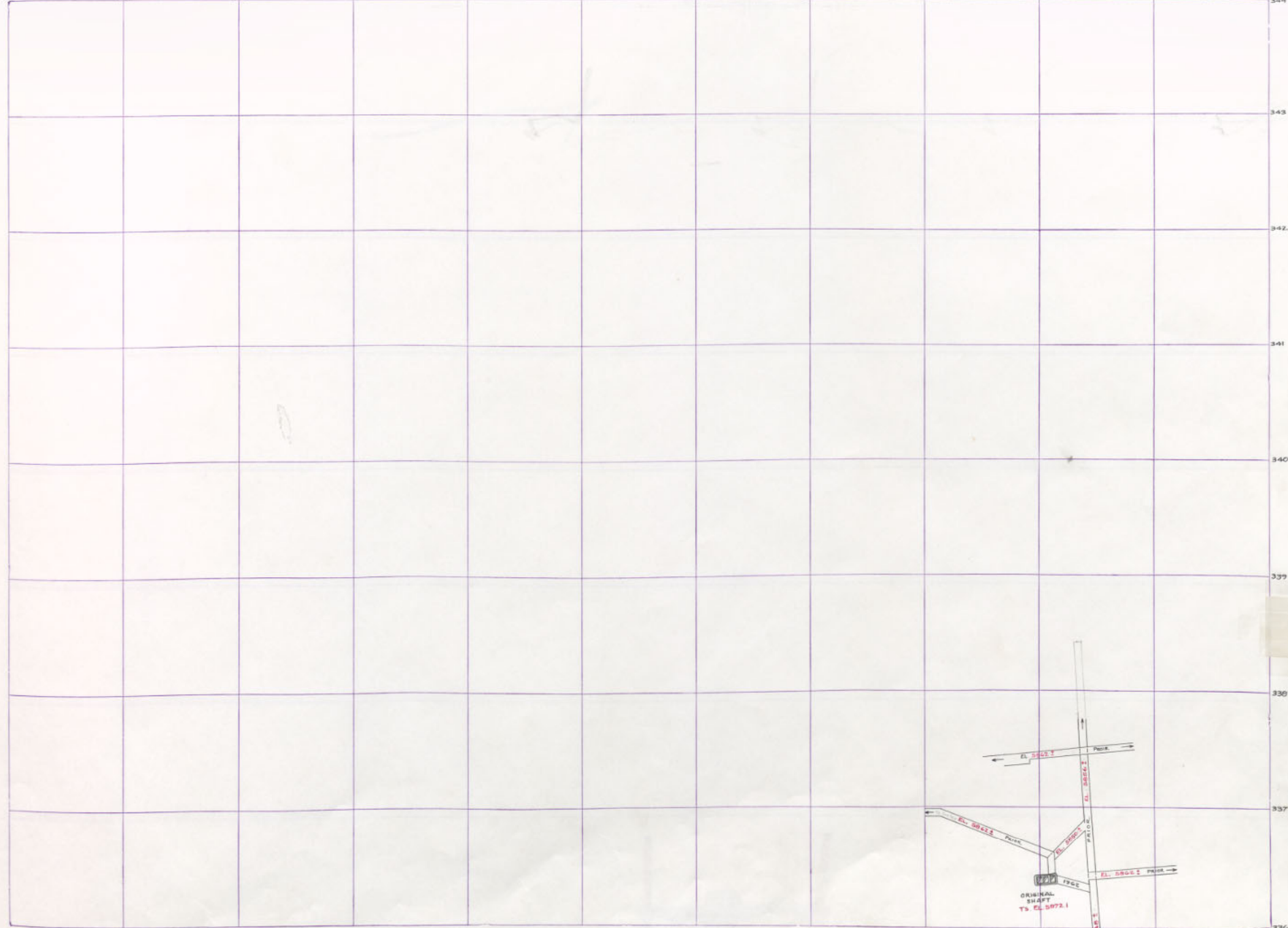

ORIGINAL SURFACE TUNNELS

278  
277  
276  
275  
274  
273  
272  
271  
270  
269  
268  
267

524-0061  
ORIGINAL SURFACE TUNNELS

524-0061  
ORIGINAL SURFACE TUNNELS

ORIGINAL STORES  
300-500-N-25

100  
ORIGINAL SURFACE TUNNELS

ORIGINAL SURFACE TUNNELS

ORIGINAL SURFACE TUNNELS



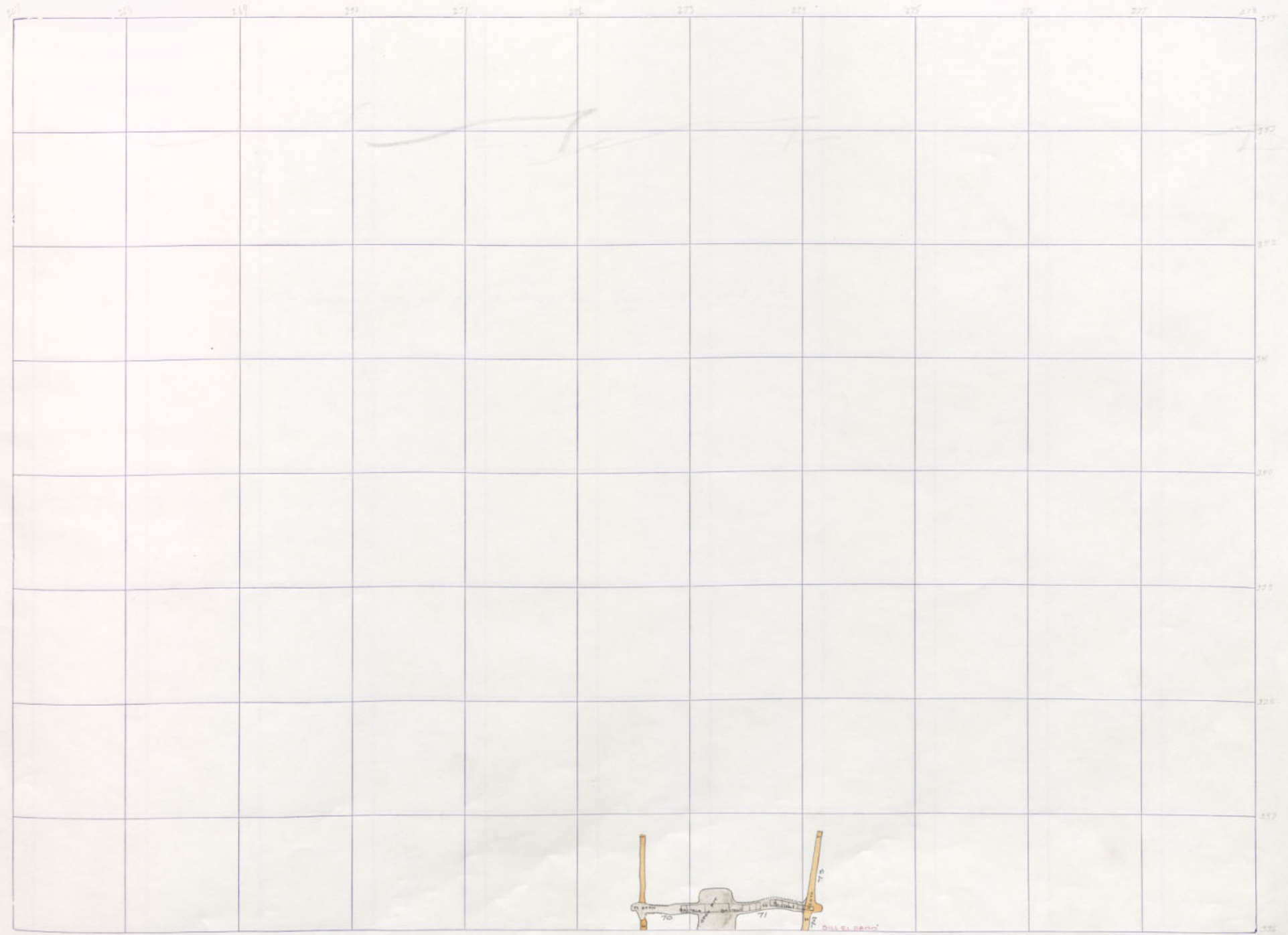

20  
21  
22  
23  
24

GRANITE  
JASPER  
TOOL  
MASON

524-0061  
1200  
ORIGINAL

ORIGINAL STORES  
300-500-N-25

STEWART  
100  
(Clear-Griff)

ORIGINAL

ORIGINAL  
800

GAGNON 70SILL



For Canyon 100 Lev. 15th 16th 17th 18th Floors See SF BK. M. 35 I p. 77.

(over)

200  
100  
50  
25  
10  
5  
2  
1

GRANITE  
JASPER  
1001

52-N-0061

1200

ORIGINAL STONES  
300-500-N-25

STEWART  
100

ORIGINAL

ORIGINAL  
800



NOTE:

Shaft Located By Scale  
From Surface Map M-23  
A 1937 - 1938 Survey  
Shows 1 Foot From Surface to  
2<sup>nd</sup> Floor Under Sheets

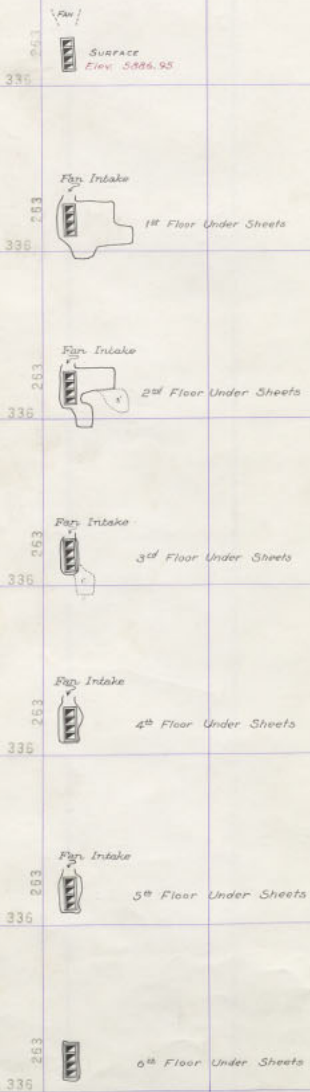



W. GARDNER'S  
SURFACE N. 25

JASPER  
70-150.

MT. MORIAH STOPS  
N. 25

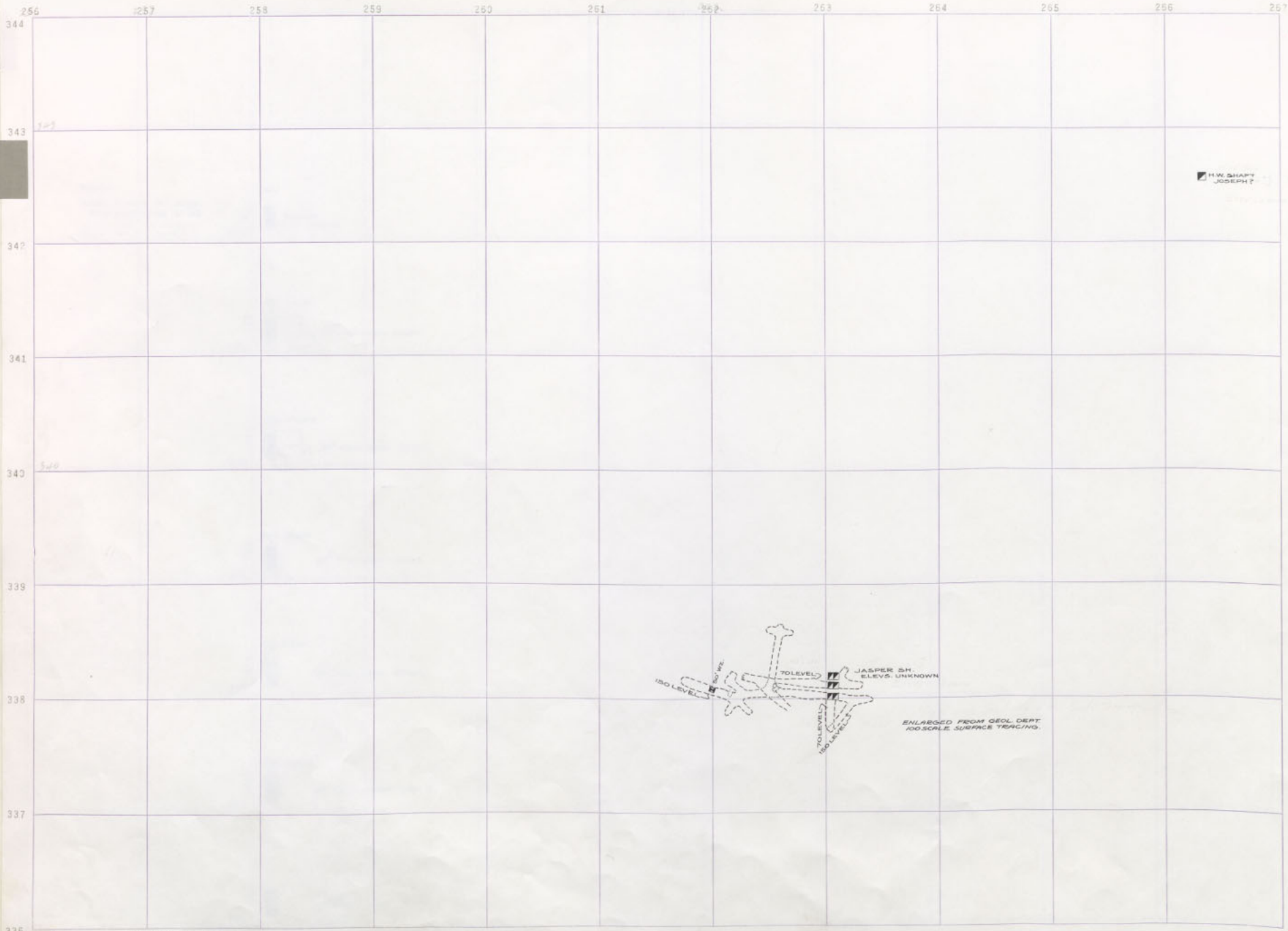

■ H.W. SHAFT  
JOSEPH T.

ENLARGED FROM GEOL. DEPT.  
100-SCALE SURFACE TRACING.

JASPER 70-150 LEVELS.

267	268	269	270	271	272	273	274	275	276	277	278
											344
											343
											342
											341
											340
											339
											338
											337
											336

ANSBELL ANSELMO  
1700 N 1000 N25

524-0061  
1200  
ORIGINAL

ORIGINAL STORES  
300-500-N-25

STEWART  
1100

ORIGINAL

ORIGINAL  
800

W. GARDNER  
SURFACE

JASPER  
70-150

MT. MORIAH STOPES  
N. 25

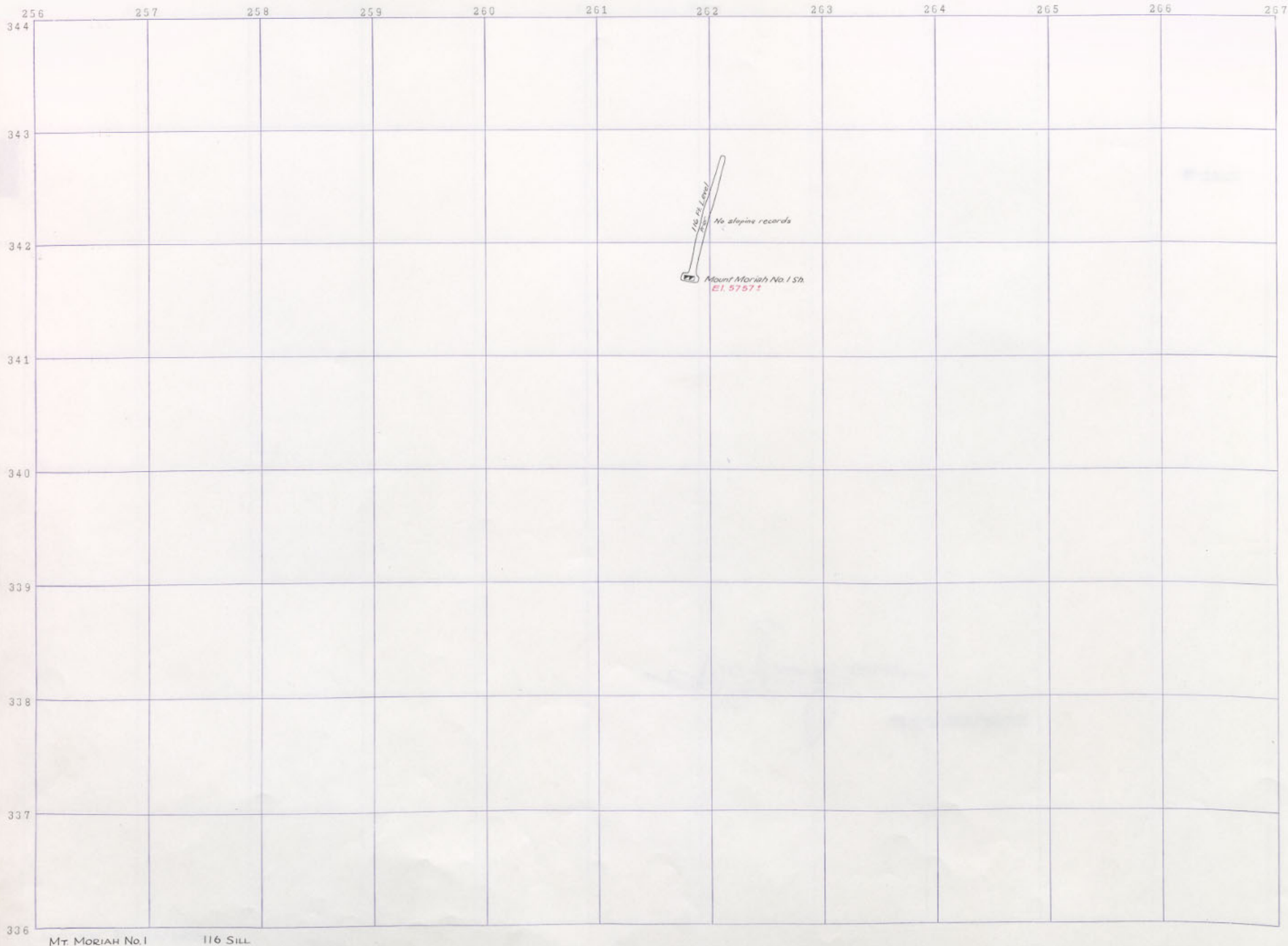

Mt. MORIAH No. 1

116 SILL



W. GARDNER  
SURFACE 25

JASPER  
70-150

MT. MORIAH STOPES  
N. 25

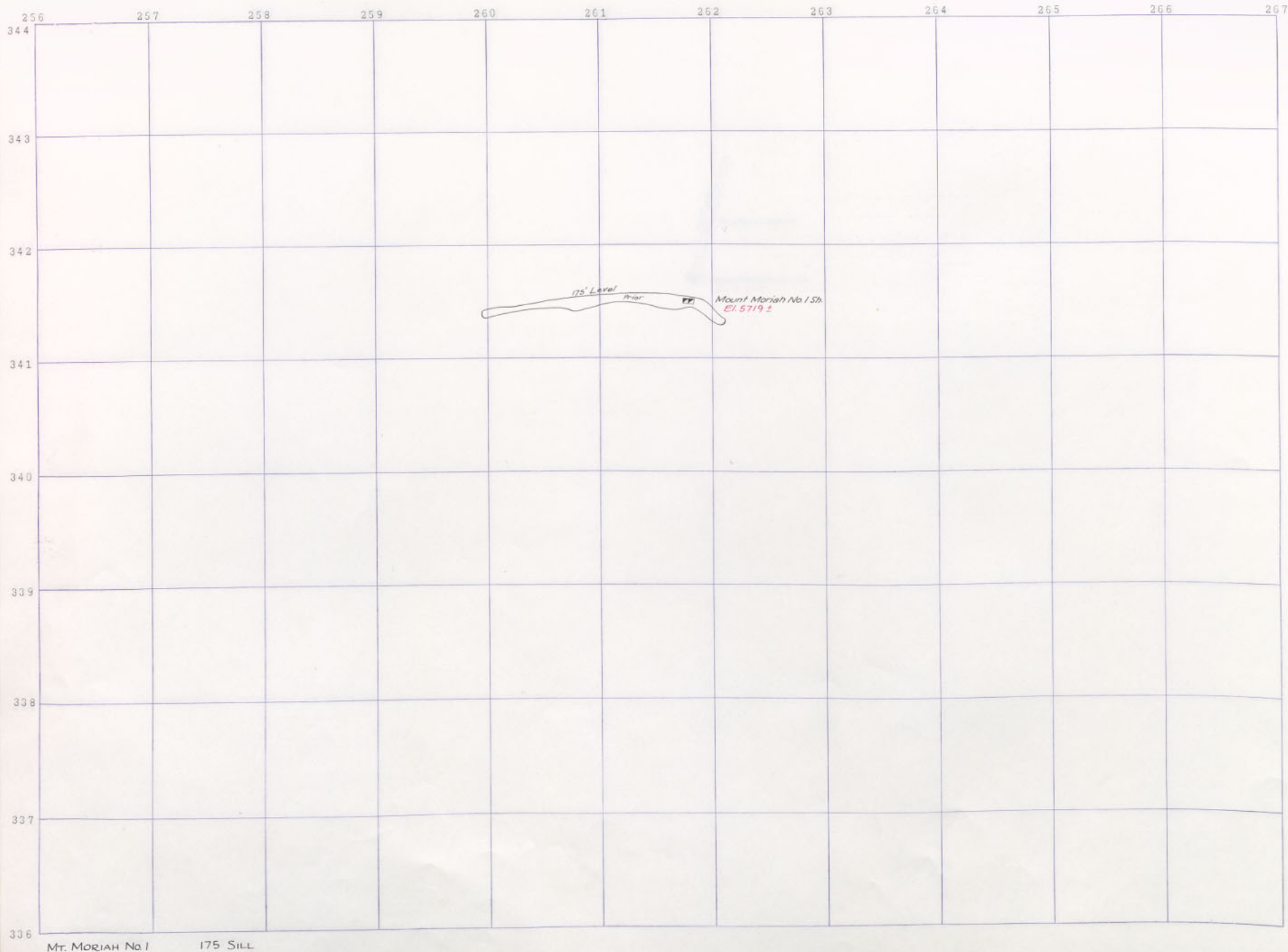

267	268	269	270	271	272	273	274	275	276	277	278
											344
											343
											342
											341
											340
											339
											338
											337
											336

524-0061  
 ORIGINAL  
 1200  
 ORIGINAL STORES  
 300-500-N-25  
 STEWARD  
 100  
 ORIGINAL  
 ORIGINAL  
 800



W. GARDNER Z  
SURFACE 25

JASPER  
70-150

MT. MORIAH STOPES  
N. 25

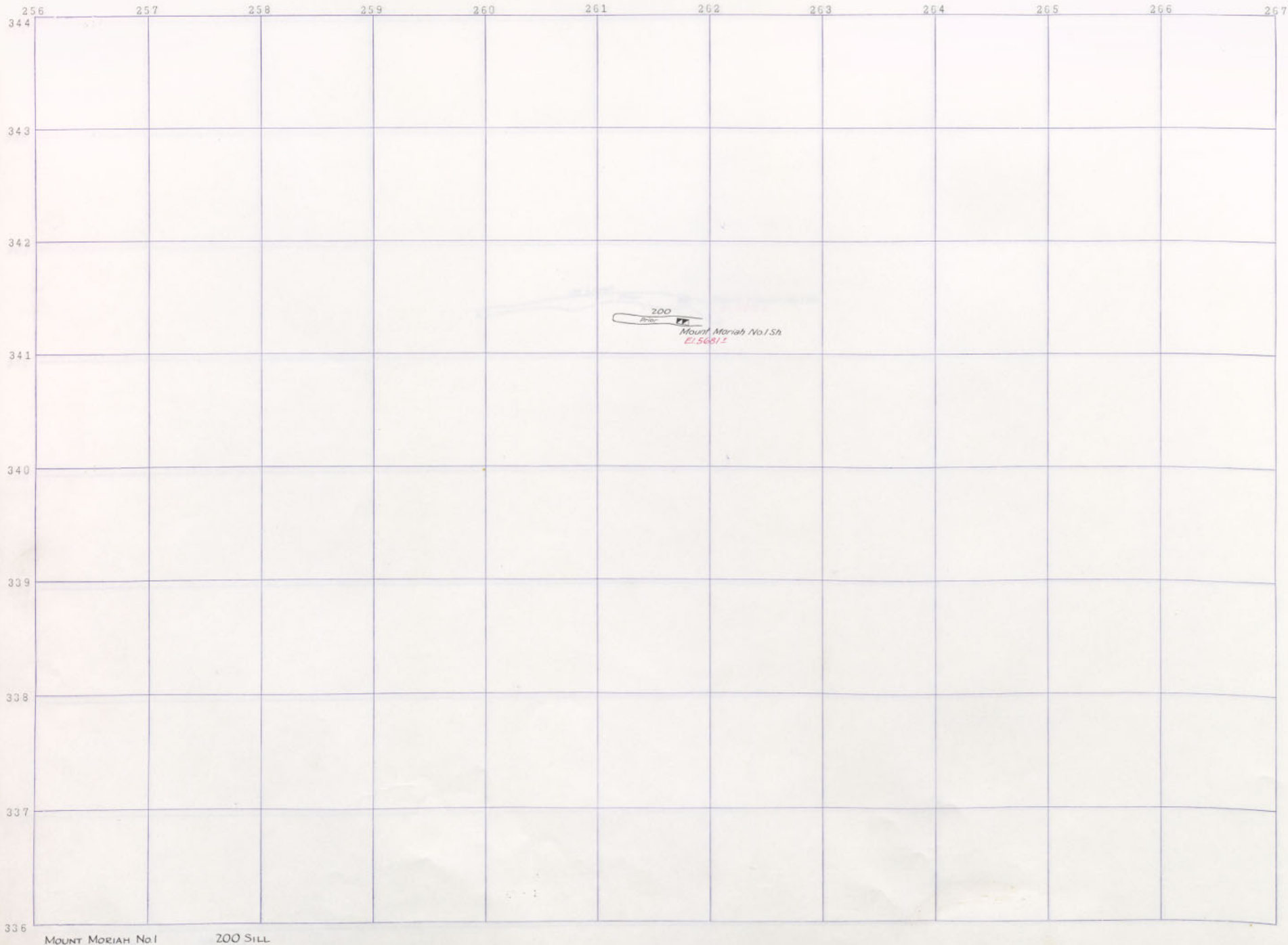

200  
SILL  
Mount Moriah No. 1 Sh  
E. 56812

MOUNT MORIAH No 1      200 SILL

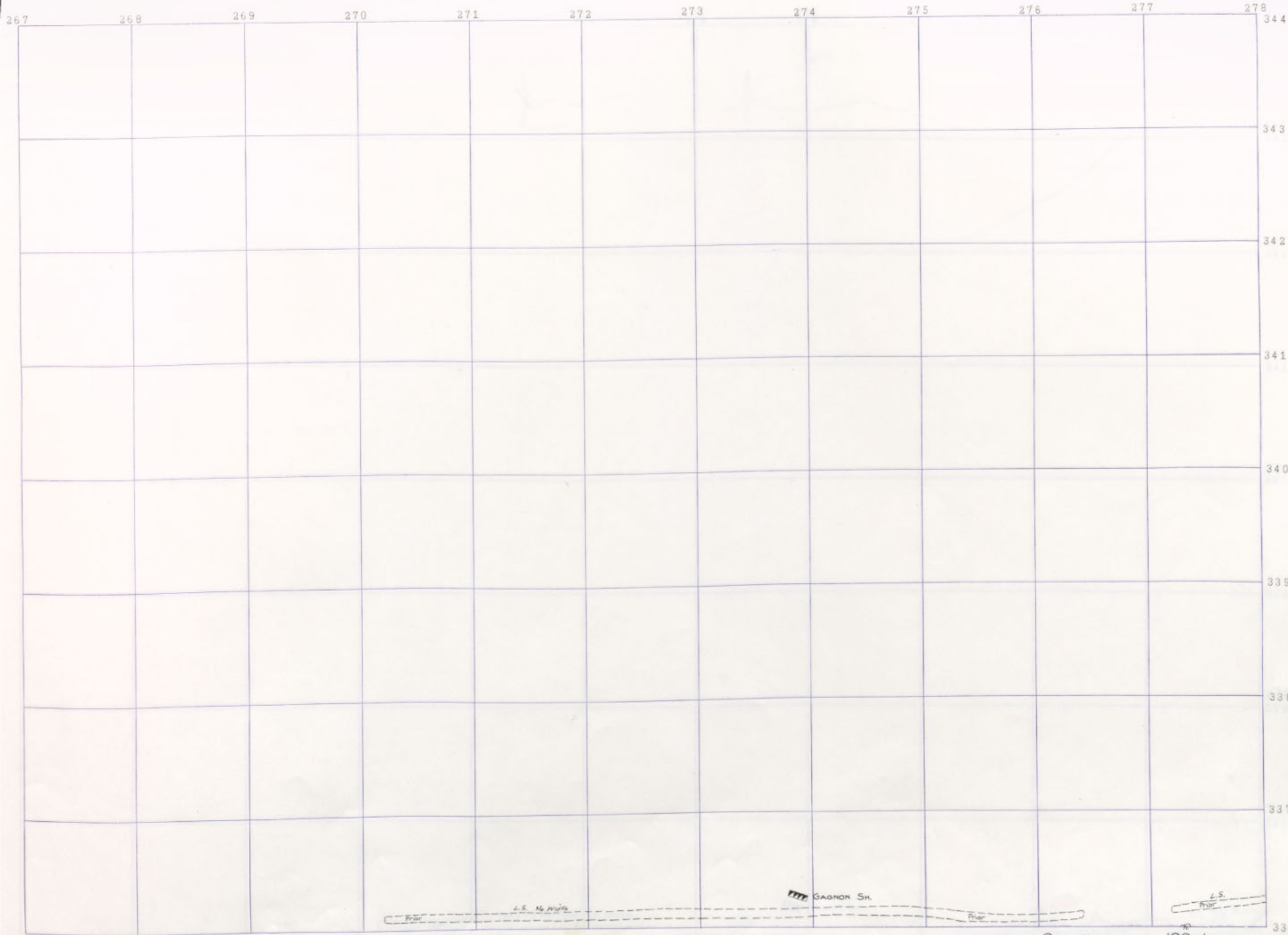

52-N-0061  
ORIGINAL

52-N-0061  
1200  
ORIGINAL

ORIGINAL STORES  
300-500-N-25

100  
STEWART  
(Clear Grid)

ORIGINAL

800  
ORIGINAL

ORIGINAL  
GAGNON  
100-1  
100-7



267

268

269

270

271

272

273

274

275

276

277

278

344

343

342

341

340

339

338

337

336

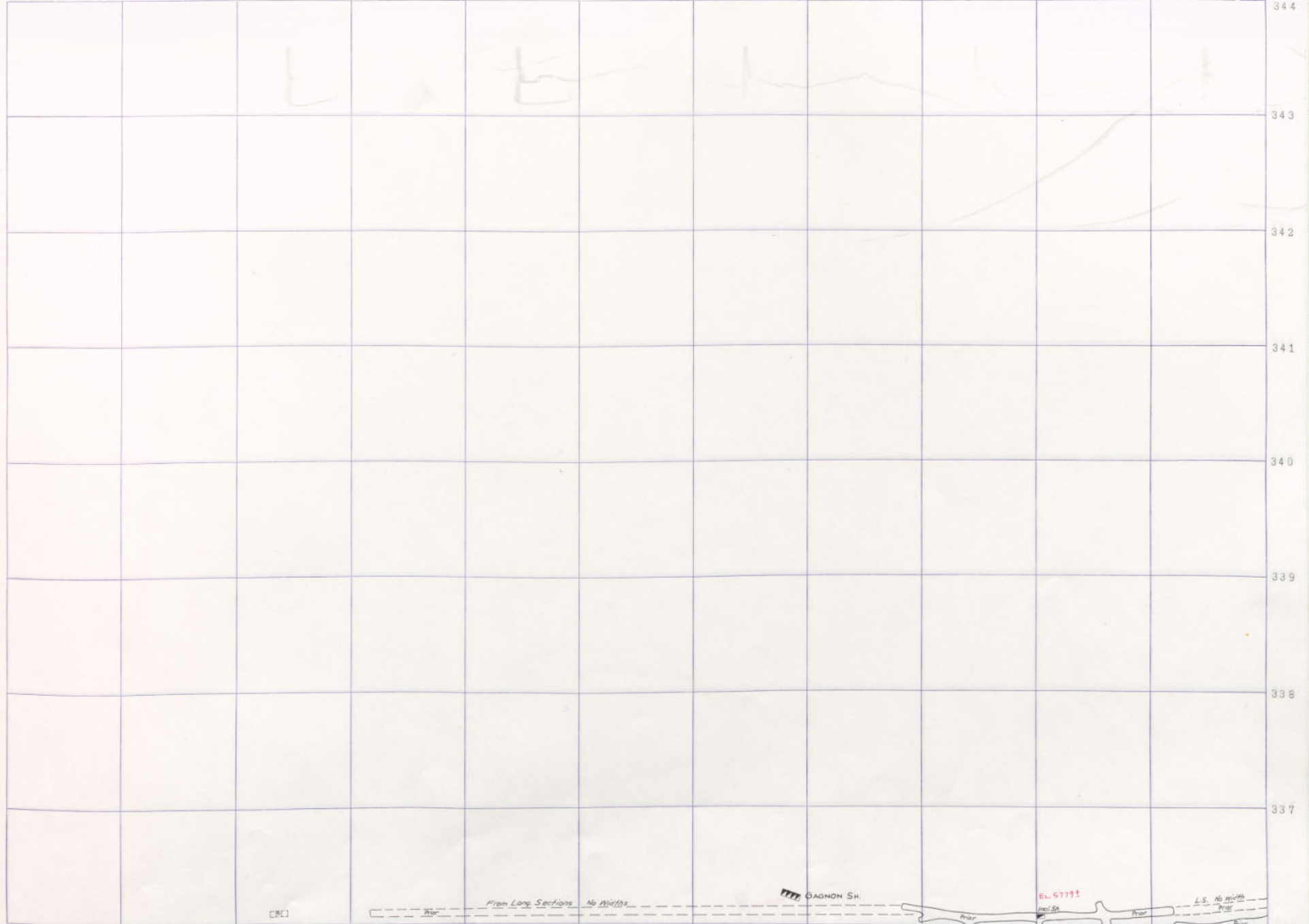

52N 0001 IN 000 (ITOO)  
 52N 0001 IN 000  
 1200  
 ORIGINAL STORES  
 300-500-N-25  
 100  
 STEWARD (Clear-Griff)  
 ORIGINAL  
 800  
 ORIGINAL



267	268	269	270	271	272	273	274	275	276	277	278	344
												343
												342
												341
												340
												339
												338
												337
												336

EL. 5666.1

ORIGINAL  
GAGNON

300-12  
200 SILL

52N-0061  
1200  
ORIGINAL STORES  
300-500-N-25

100  
STEWART  
(Clear-Griff)

ORIGINAL

ORIGINAL  
800



267	268	269	270	271	272	273	274	275	276	277	278
											344
											343
											342
											341
											340
											339
											338
											337
											336

52N 0061 IN 000  
 ANSELMI  
 52N 0061 IN 000  
 ANSELMI  
 1200  
 ORIGINAL STORES  
 300-500-N-25  
 STEWARD  
 (Clear Grid)  
 100  
 ORIGINAL  
 ORIGINAL  
 800

LS  
100





267	268	269	270	271	272	273	274	275	276	277	278	344
												343
												342
												341
												340
												339
												338
												337
												336

ORIGINAL 300-10

LS  
RSC

52-N-0001  
ANSBELL  
52-N-0001  
1200  
ORIGINAL STORES  
300-500-N-25  
100  
STEWART  
ORIGINAL  
000  
ORIGINAL



267

268

269

270

271

272

273

274

275

276

277

278

344

343

342

341

340

339

338

337

336

52N 0061  
ANSELMO

52N 0061  
ANSELMO

ORIGINAL STORES  
300-500-N-25

STEWART  
100

ORIGINAL

ORIGINAL  
800

ORIGINAL

300-9

LS  
2/20



267	268	269	270	271	272	273	274	275	276	277	278	344
												343
												342
												341
												340
												339
												338
												337
												336

ANSELMI ANSELMI  
 1700 N  
 524-0061  
 1200  
 ORIGINAL STORES  
 300-500-N-25  
 STEWARD  
 100  
 ORIGINAL  
 ORIGINAL  
 800

ORIGINAL 300-8  
 LS  
 336









267 268 269 270 271 272 273 274 275 276 277 278

344  
343  
342  
341  
340  
339  
338  
337  
336

52-N-0081  
1700  
52-N-0081  
1200  
ORIGINAL STORES  
300-500-N-25  
STEWART  
1100  
ORIGINAL  
800

100

65  
PROP

ORIGINAL  
GAGNON

300-6  
300-6



267

268

269

270

271

272

273

274

275

276

277

278

344

343

342

341

340

339

338

337

336

52N 0001  
ANSELMO  
1700

52N 0001  
ANSELMO  
1200

ORIGINAL STORES  
300-500-N-25

STEWART  
(Clear Print)  
1100

ORIGINAL

ORIGINAL  
800

100

ORIGINAL

300-5

45

PC



267	268	269	270	271	272	273	274	275	276	277	278
											344
											343
											342
											341
											340
											339
											338
											337
											336

100



ORIGINAL 300-4

52N 0061 1200 ORIGINAL STORES 300-500-N-25  
 STEWARD (Clear Print) 100 ORIGINAL 800



267	268	269	270	271	272	273	274	275	276	277	278
											344
											343
											342
											341
											340
											339
											338
											337
											336

BS



ORIGINAL 300-3

52N 0061  
 1200  
 ORIGINAL STORES  
 300-500-N-25  
 STEWARD  
 100  
 ORIGINAL  
 800





267	268	269	270	271	272	273	274	275	276	277	278
											344
											343
											342
											341
											340
											339
											338
											337
											336

52N 0081 IN 000 (L) 1700  
 52N 0081 IN 000 (L) 1700  
 ORIGINAL STORES  
 300-500-N-25  
 STEWARD (Clear-Print) 100  
 ORIGINAL  
 ORIGINAL 800

LS  
Dior

LS  
Dior

LS  
Dior

ORIGINAL 300-2



267	268	269	270	271	272	273	274	275	276	277	278
											344
											343
											342
											341
											340
											339
											338
											337
											336

SCAN 0001 IN 0001 (1700)

SCAN 0001 IN 0001 (1200)

ORIGINAL STORES 300-500-N-25

STEWART (Clear, Orig) 100

ORIGINAL

ORIGINAL 800

LS  
100

LS  
100

ORIGINAL

300-1

336



267	268	269	270	271	272	273	274	275	276	277	278
											344
											343
											342
											341
											340
											339
											338
											337
											336

52-N-0001  
 ANSELMI  
 52-N-0001  
 1200  
 ORIGINAL STORES  
 300-500-N-25  
 STEWARD  
 100  
 ORIGINAL  
 ORIGINAL  
 800

W. GARDNER  
SURFACE 125

JASPER  
70-150

MT. MORIAH STOPS  
N-25

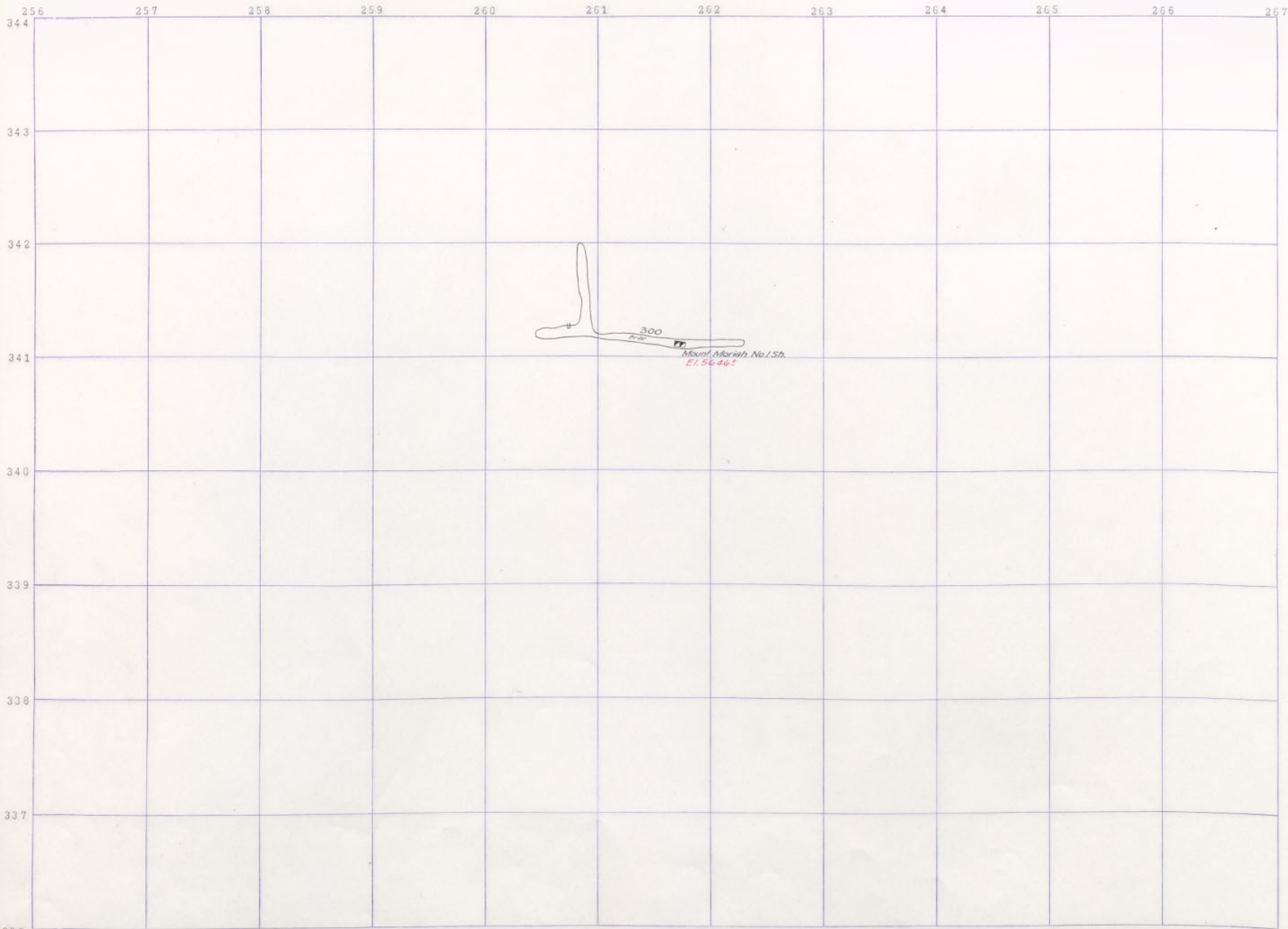

MOUNT MORIAH No. 1      300 SILL

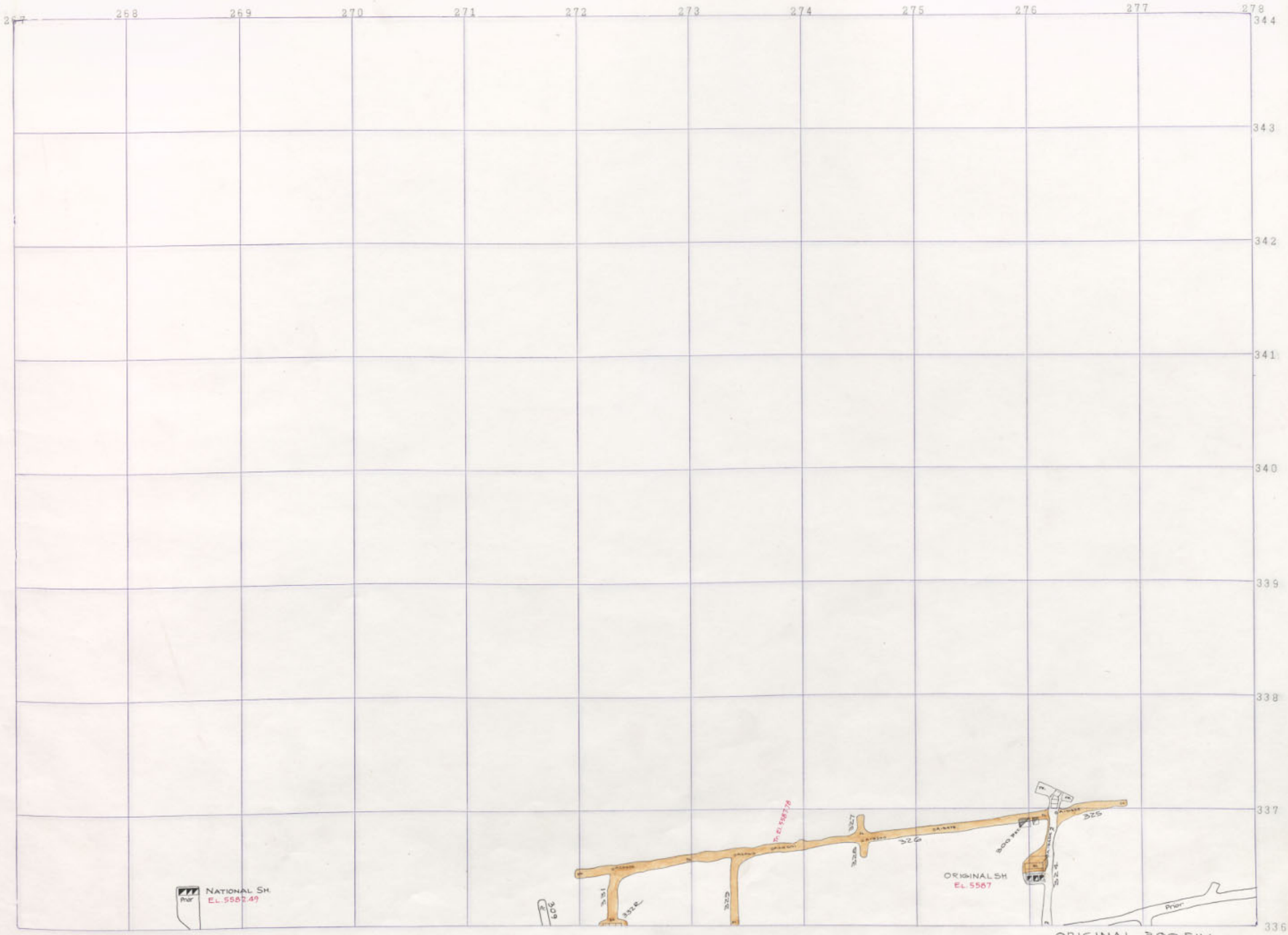

52-N-0081  
1200  
ORIGINAL STORES  
300-500-N-25  
STEWART  
100  
ORIGINAL  
800



W. GARDNER  
SURFACE 5

JASPER  
70-150

MT. MORIAH STOPS  
N-25

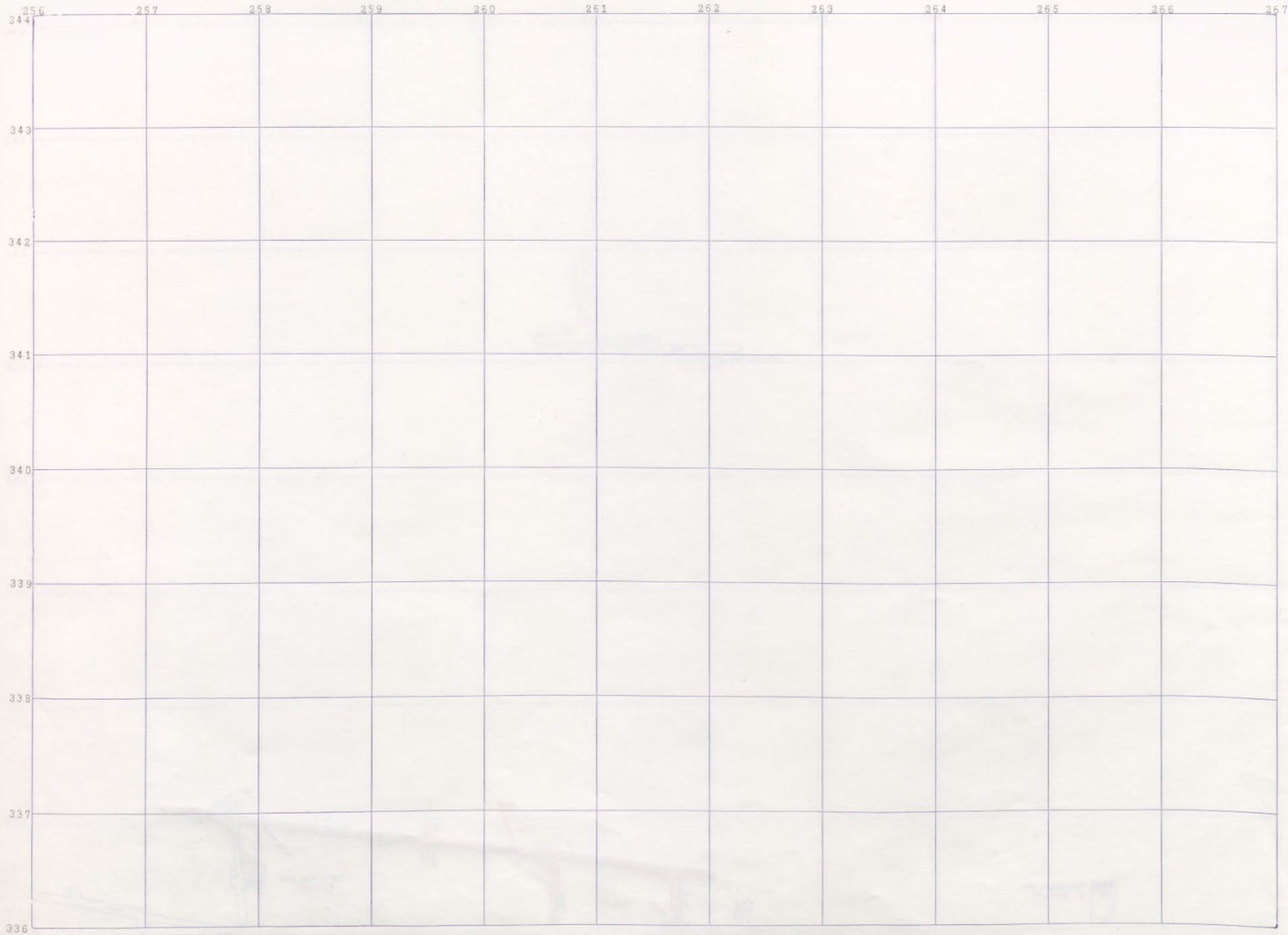

267	268	269	270	271	272	273	274	275	276	277	278
											344
											343
											342
											341
											340
											339
											338
											337
											336

52N 0061  
 1200  
 ORIGINAL STORES  
 300-500-N-25  
 STEWARD  
 ORIGINAL  
 ORIGINAL  
 800

W. GARDNER  
SURFACE

JASPER  
70-150

MT. MORIAH STOPS  
N-25

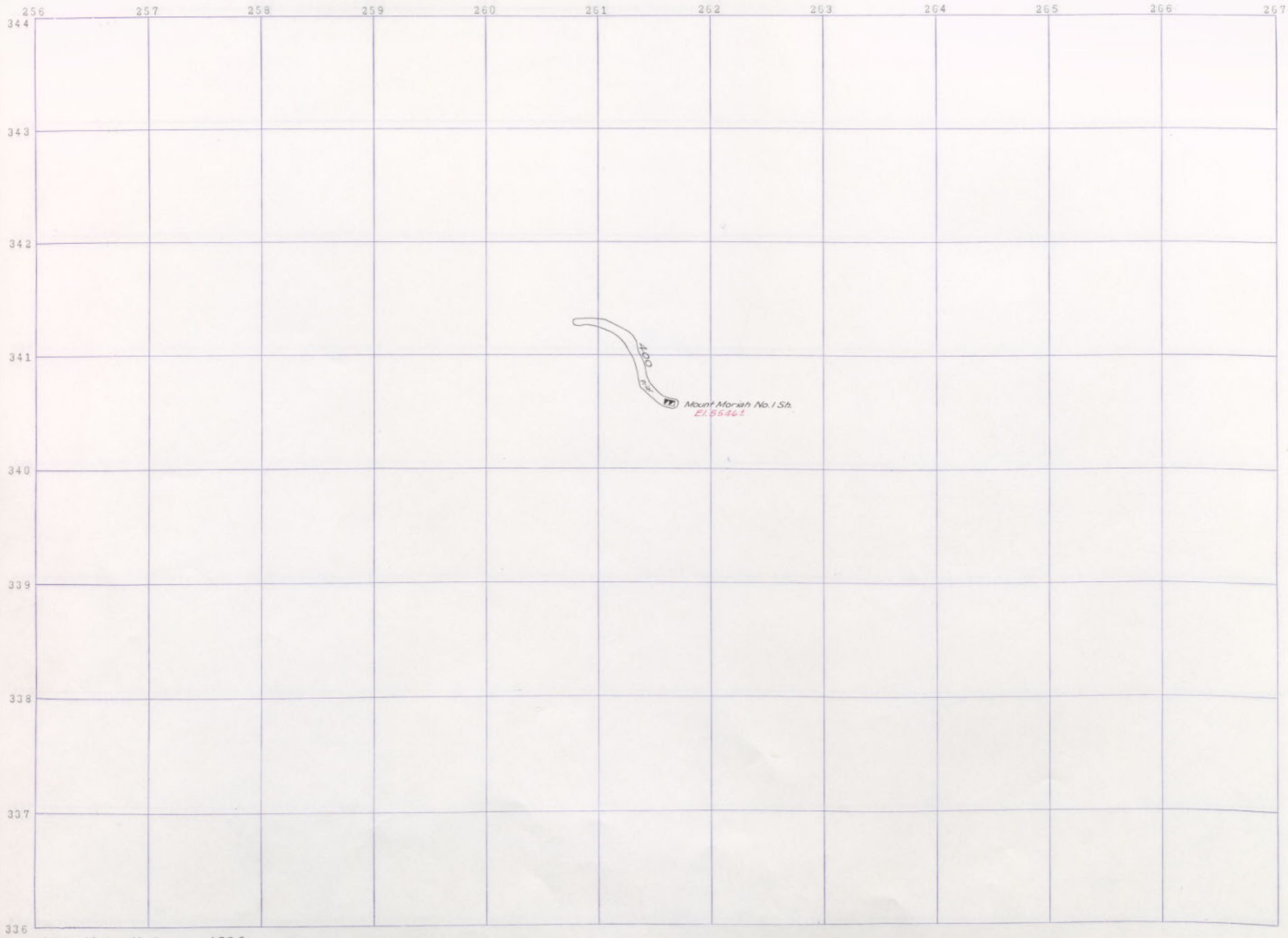

MOUNT MORIAH No. 1

400 SILL



WEST GAGNON N-25 SURFACE

JASPER 70-150

MT. MORIAH STOPS N-25

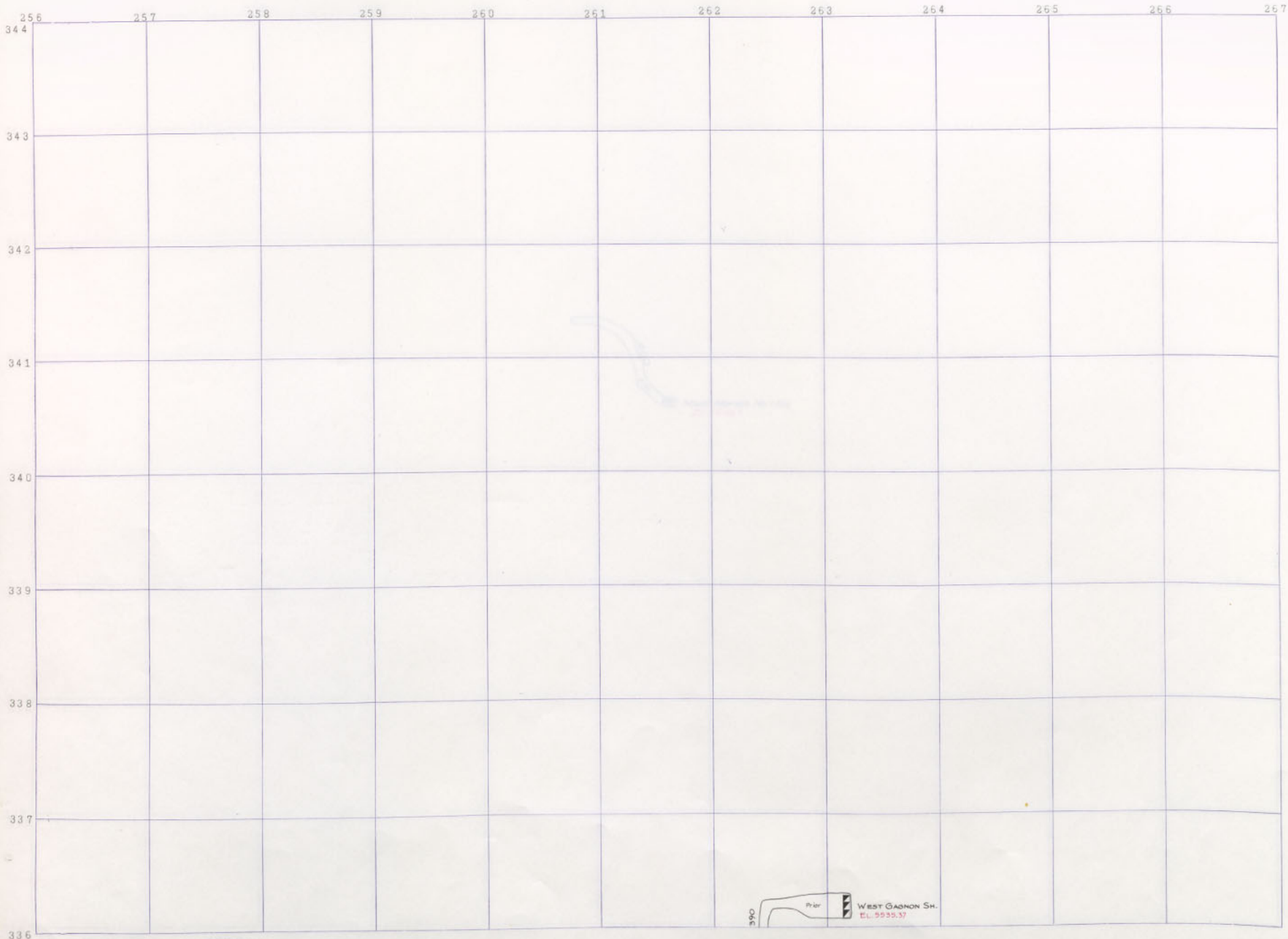

WEST GAGNON

300 SILL

390

Prior



WEST GAGNON SH.  
EL. 5925.37

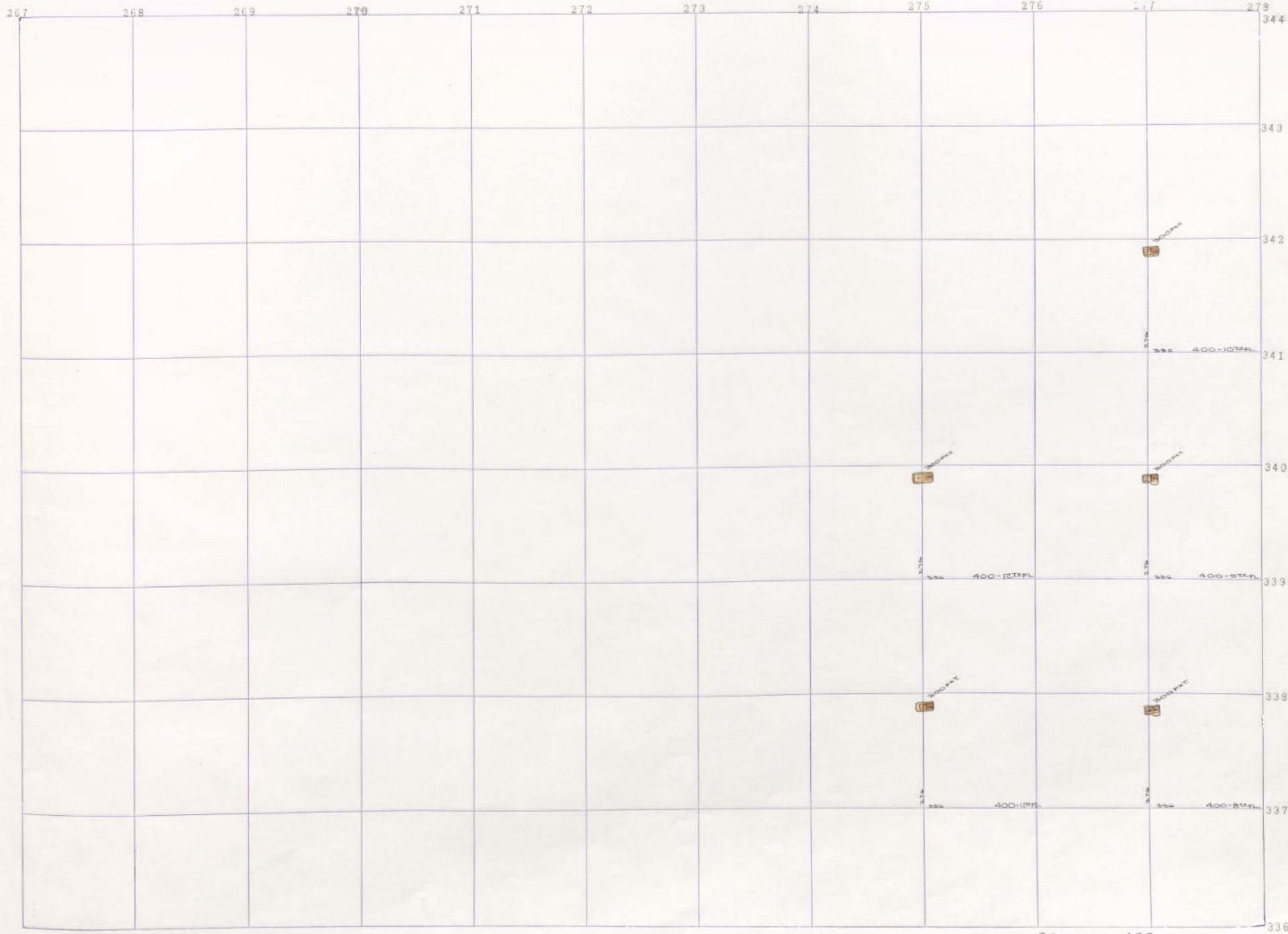

ORIGINAL 400

52N 0061  
1700  
ORIGINAL

52N 0061  
1200  
ORIGINAL

ORIGINAL STORES  
300-500-N-25

100  
STEWART  
(Clear Print)

ORIGINAL

ORIGINAL  
800



267

268

269

270

271

272

273

274

275

276

277

278

344

44

343

342

341

340

339

338

337

336

52-N-0081  
ORIGINAL  
1700

52-N-0081  
ORIGINAL  
1200

ORIGINAL STORES  
300-500-N-25

100  
STEWART  
(Clear 0-17)

ORIGINAL

800  
ORIGINAL



W. GAGNER  
N  
SURFACE 5

JASPER  
70-150

MT. MORIAH STOPS  
N-25

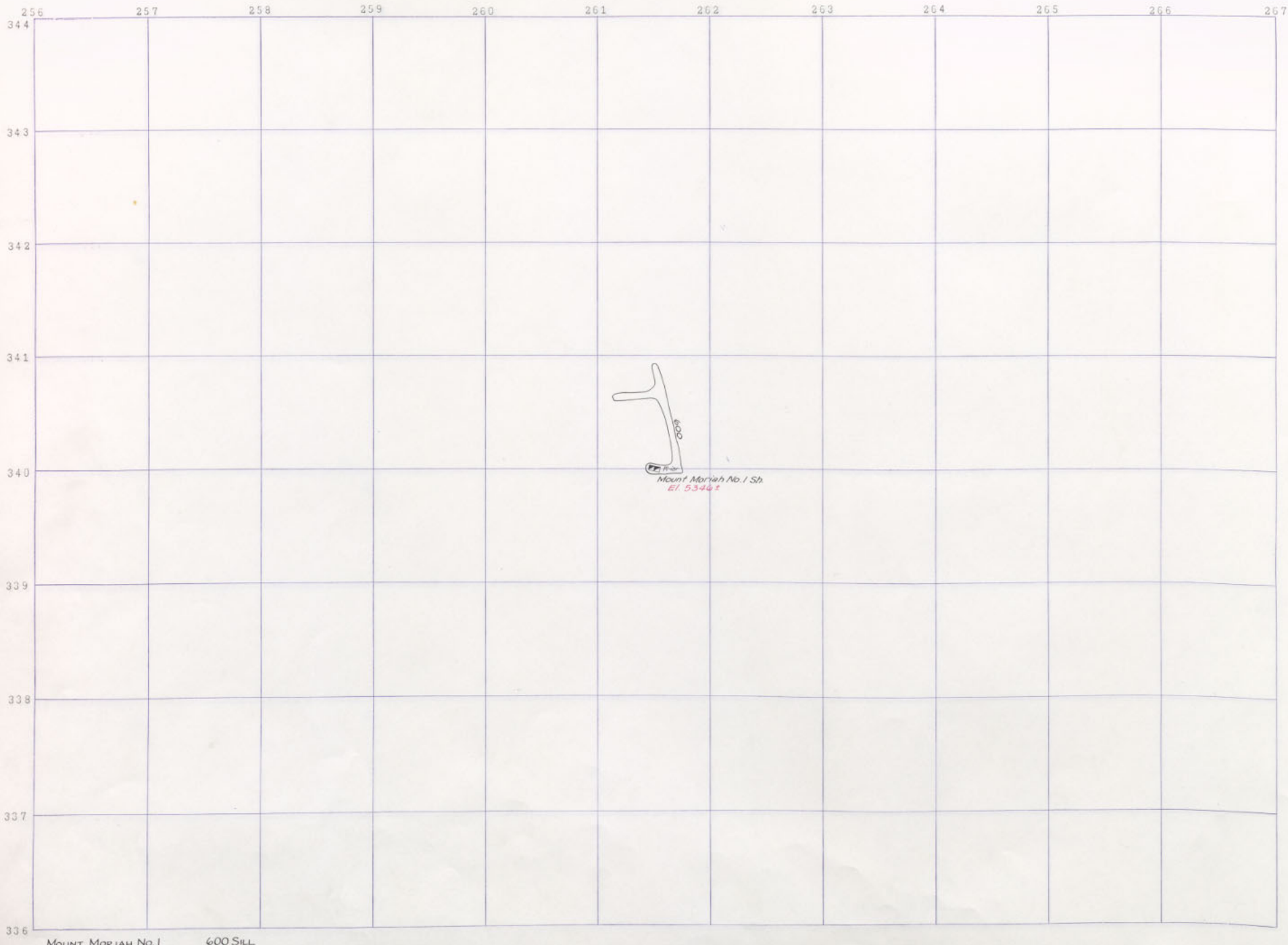

267 268 269 270 271 272 273 274 275 276 277 278

344  
343  
342  
341  
340  
339  
338  
337  
336

CAVED SLOPE  
ELEV UNKNOWN  
ENLARGED FROM GEOL. DEPT.  
100 SCALE SURFACE TEARING.

52-N-0001  
1200  
ORIGINAL STONES  
300-500-N-25  
101  
STEWART  
ORIGINAL  
800  
ORIGINAL

Original - 500 scale - 100 scale

Original ~ 300 & 400 Stope. "Book N-25"

300-1st Fl.



277  
337

300-4th Fl.



277  
337

Original 300-5111  
SEE NEW SHEET  
1-2-56

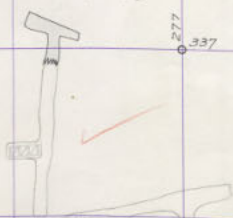

277  
337

300-3rd Fl.



277  
337

400-9th-10th-11th-12th Floors = No Stope's

300-5th Fl. Top



277  
337

300-2nd Fl.



277  
337

400-8th Floor

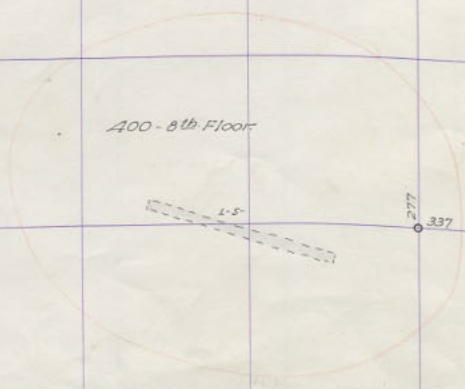

277  
337

Original ~ 400 & 500 Stopes ~ Book N-25.

400-7th Fl.

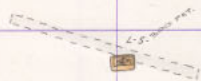

276  
336

400-6th Fl.



276  
336

400-5th Fl.



276  
336

400-4th Fl.



276  
336

400-3rd Fl.



276  
336

400-2nd Fl.



276  
336

400-1st Fl.



276  
336

Original 400 Sill

E1.5487.47

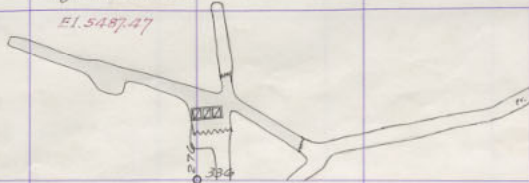

276  
336

500 ~ 7th-8th-9th-10th-11th ~ No Stopes.

500-6th Fl Top

L.S.

276  
336

500-5th Fl



276  
336

500-4th Fl



276  
336

500-3rd Fl

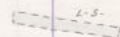

277  
336

500-2nd Fl.

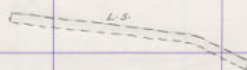

277  
336

500-1st Fl.

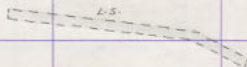

277  
336

500-original Sill

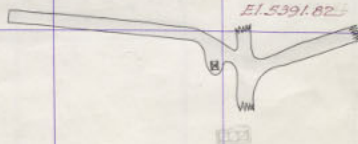

E1.5391.82

277  
336

ANSLEY ANSELMO  
1700 N 1500 N25

524 N 0061  
1200

ORIGINAL STOPS  
300-500 N-25

1001  
STEWART  
(Clear Grid)

ORIGINAL

008  
ORIGINAL

W. GAGNER  
NATIONAL

ORIGINAL STOPS  
300-500-N-25

MT. MORIAH STOPS  
N-25



WEST GAGNON SH  
SECTION

ORIGINAL STOPS  
300-500-N-25

MT. MORIAH STOPS  
N-25

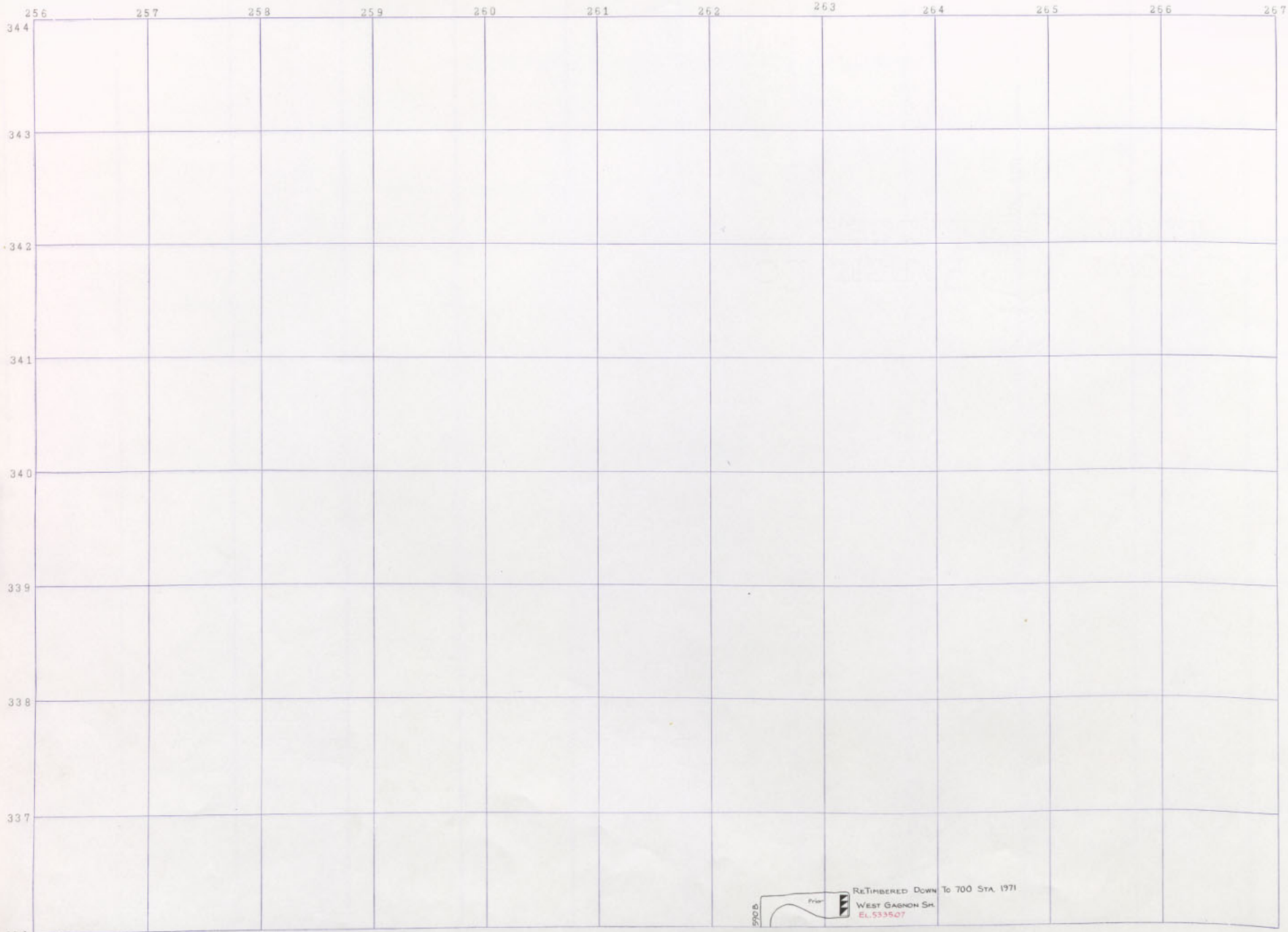

WEST GAGNON 500 SILL

267	268	269	270	271	272	273	274	275	276	277	278	344
												343
												342
												341
												340
												339
												338
												337
												336

ANSBELL ANSELLIAO  
1700 N 1500 N25

524 N25  
1900 N25  
1200  
1200

STEWART  
(C. near G-11)  
1100

ORIGINAL

ORIGINAL  
800



WEST GAGNON  
N-25

ORIGINAL STOPS  
300-500-N-25

MT. MORIAH STOPS  
N-25

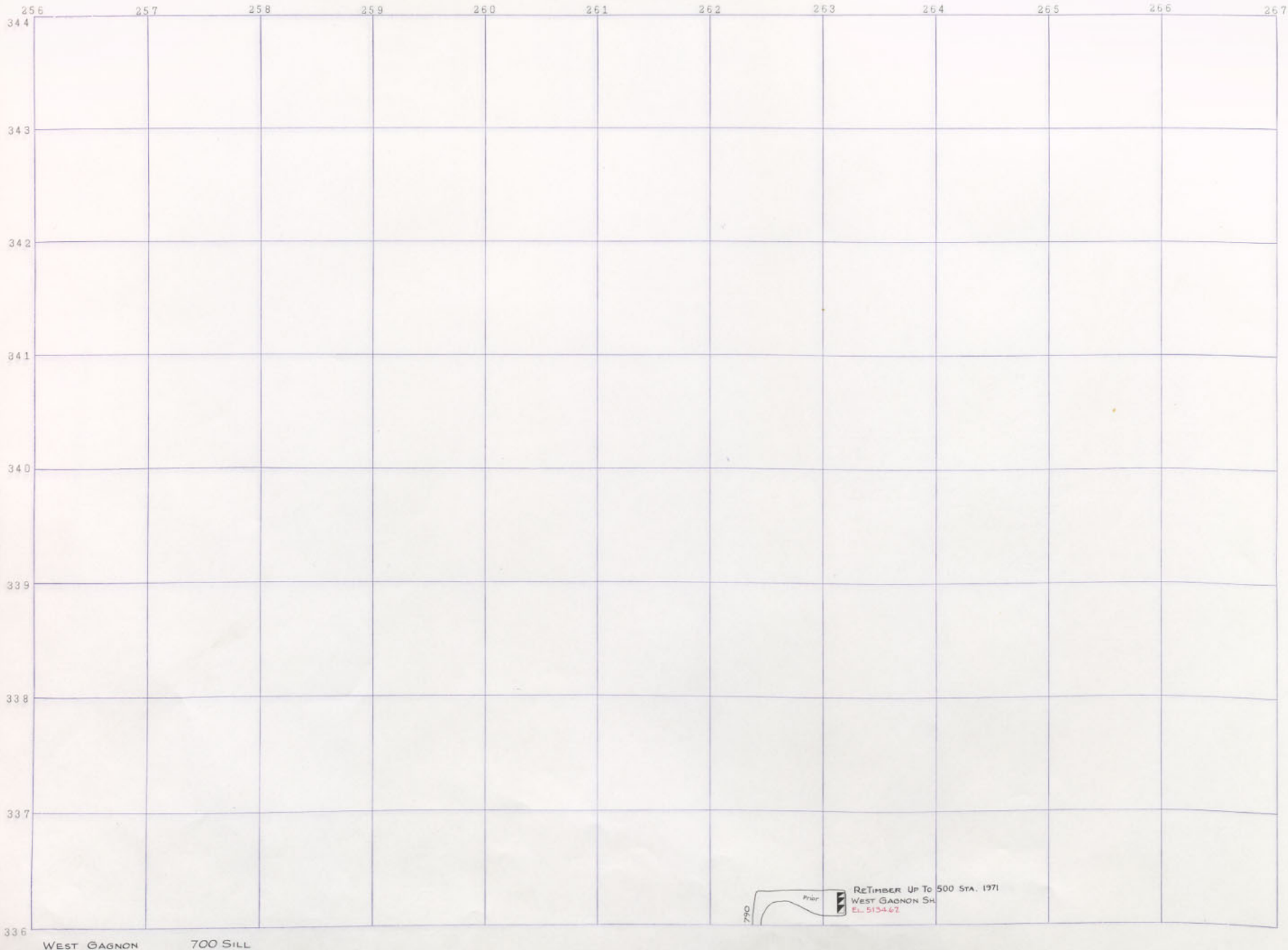

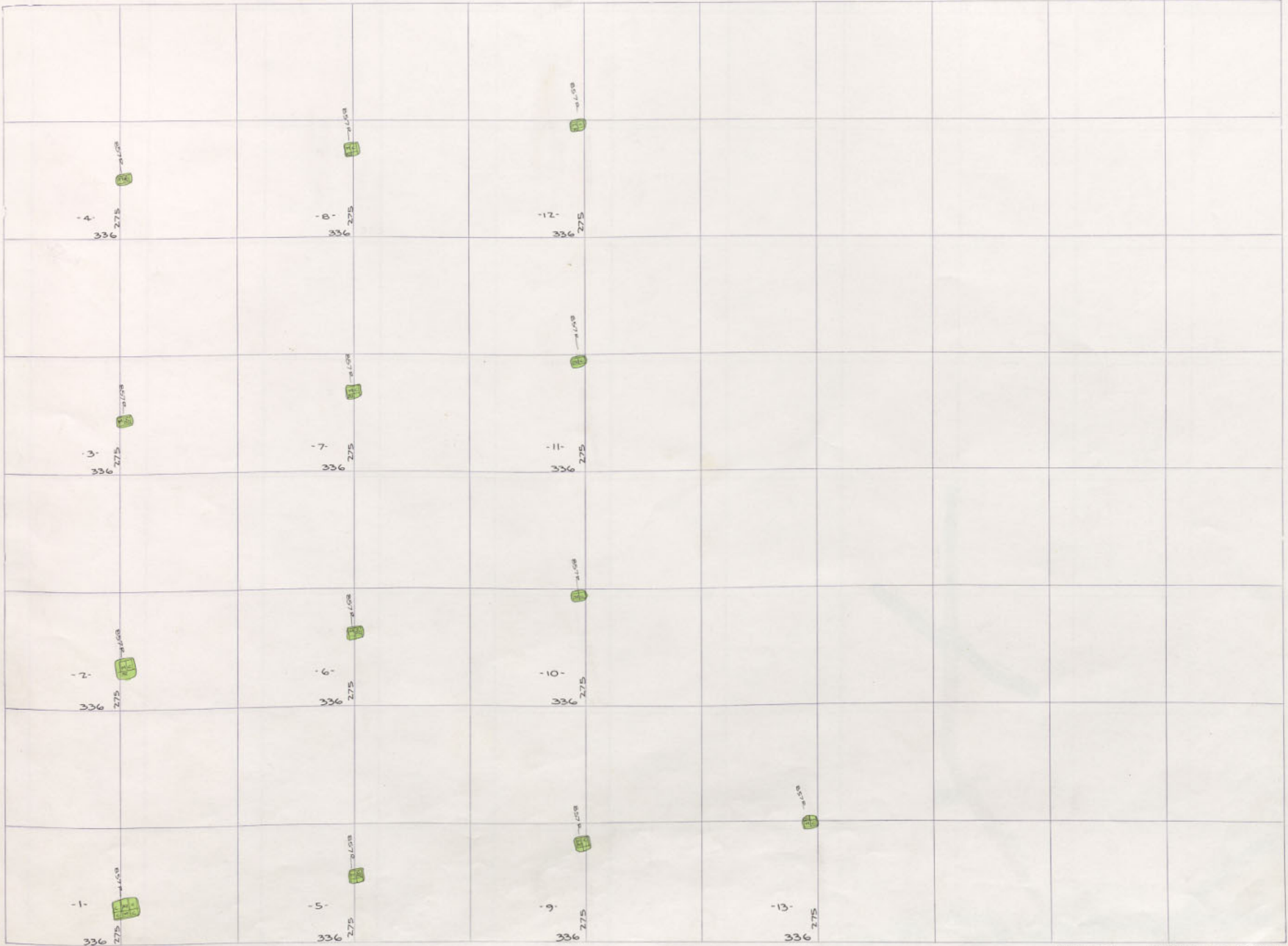

ORIGINAL 800-1 to 800-13

ORIGINAL 800  
 ORIGINAL 800  
 STEWARD (C/Insp. 0-10)  
 1100  
 ANSELMI 1200  
 ANSELMI 800  
 ANSELMI 1700



267 268 269 270 271 272 273 274 275 276 277 278

343  
342  
341  
340  
339  
338  
337  
336  
335

52N 0051 1700  
52N 0061 1200  
52N 0071 1100  
STEWART  
ORIGINAL  
ORIGINAL 800

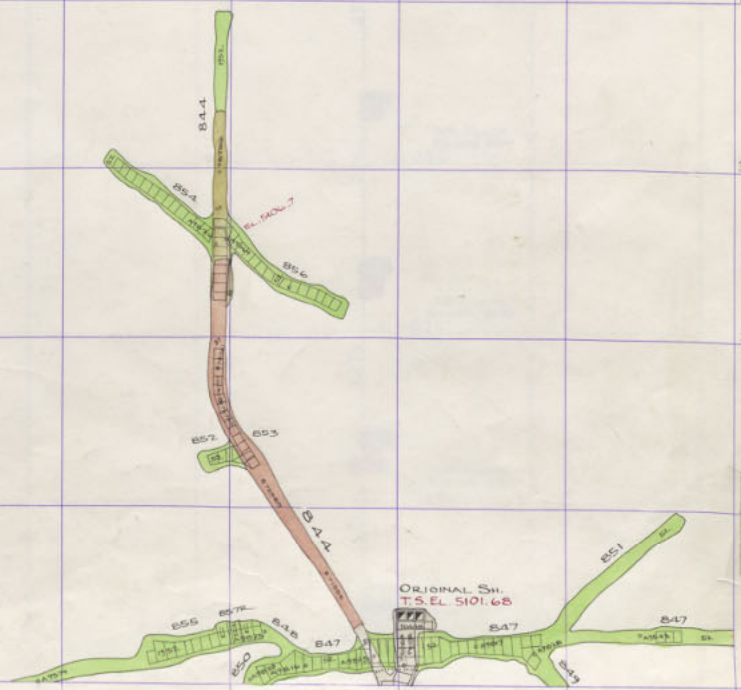

Original 800 Sill

W. GAGNER

344

257

258

259

250

251

252

253

254

255

256

257

343

342

341

340

339

338

ORIGINAL  
800

MT. MOBI  
N-2A

336



275  
275  
275  
275  
275  
275  
275



6th Floor -  
BELOW 800  
335



5th Floor -  
BELOW 800  
335



4th Floor -  
BELOW 800  
335



3rd Floor -  
BELOW 800  
335



2nd Floor -  
BELOW 800  
335



1st Floor -  
BELOW 800  
335

ORIGINAL SH.

ORIGINAL 800 SKIP POCKET

ANSELMI ANSELMI  
1700 N 1500 N25

ANSELMI  
524 N 800  
\$ 1200  
2 ORIGINAL

STEWART  
(1400-0-15)  
1100

2 ORIGINAL  
1000





ANSELMO  
1700 N 1200 N25

ANSELMO  
1800 N 1200  
ORIGINAL

STEWART  
1100

ORIGINAL  
1000



ORIGINAL 1000 SILL





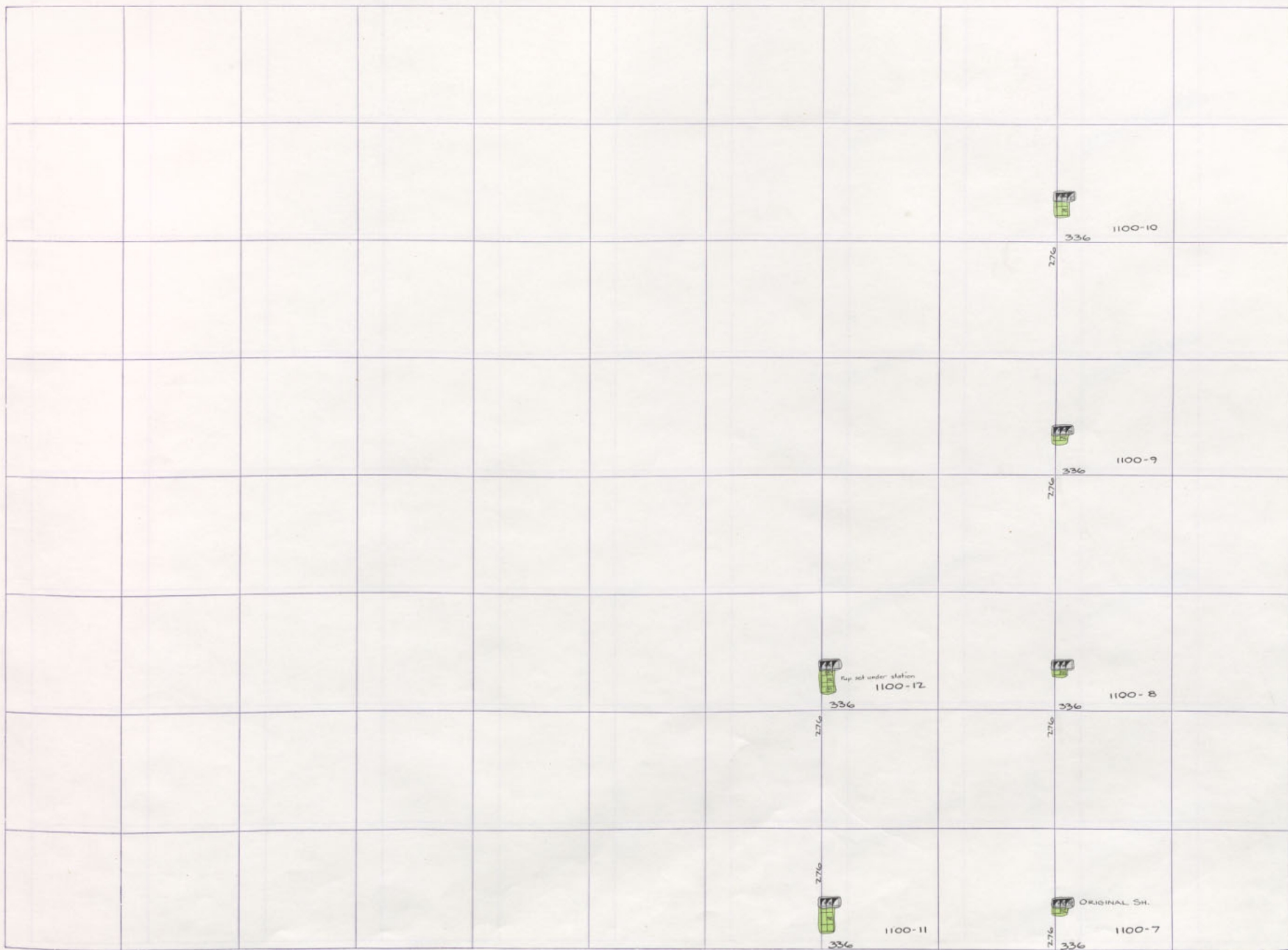

ANSERM ANSELMO  
1700 N 1500 N25

ANSERM ANSELMO  
1800 N25  
\$ 1200  
2 ORIGINAL

STEWART  
(C. 1000-0-12)  
1100

ORIGINAL 1000 SKIP POCKET



ANSELMI ANSELMO  
1700 N. 1500 N. 25

524 N. 061  
1700 N. 1500 N. 25

5 1200  
2 ORIGINAL

STEWART  
(1700 N. 1500 N. 25)

W. GAGNON

ORIGINAL STOPS  
300-500-N-25

STEWART  
1100

ORIGINAL

ORIGINAL  
800

MT. MORIA  
N-25

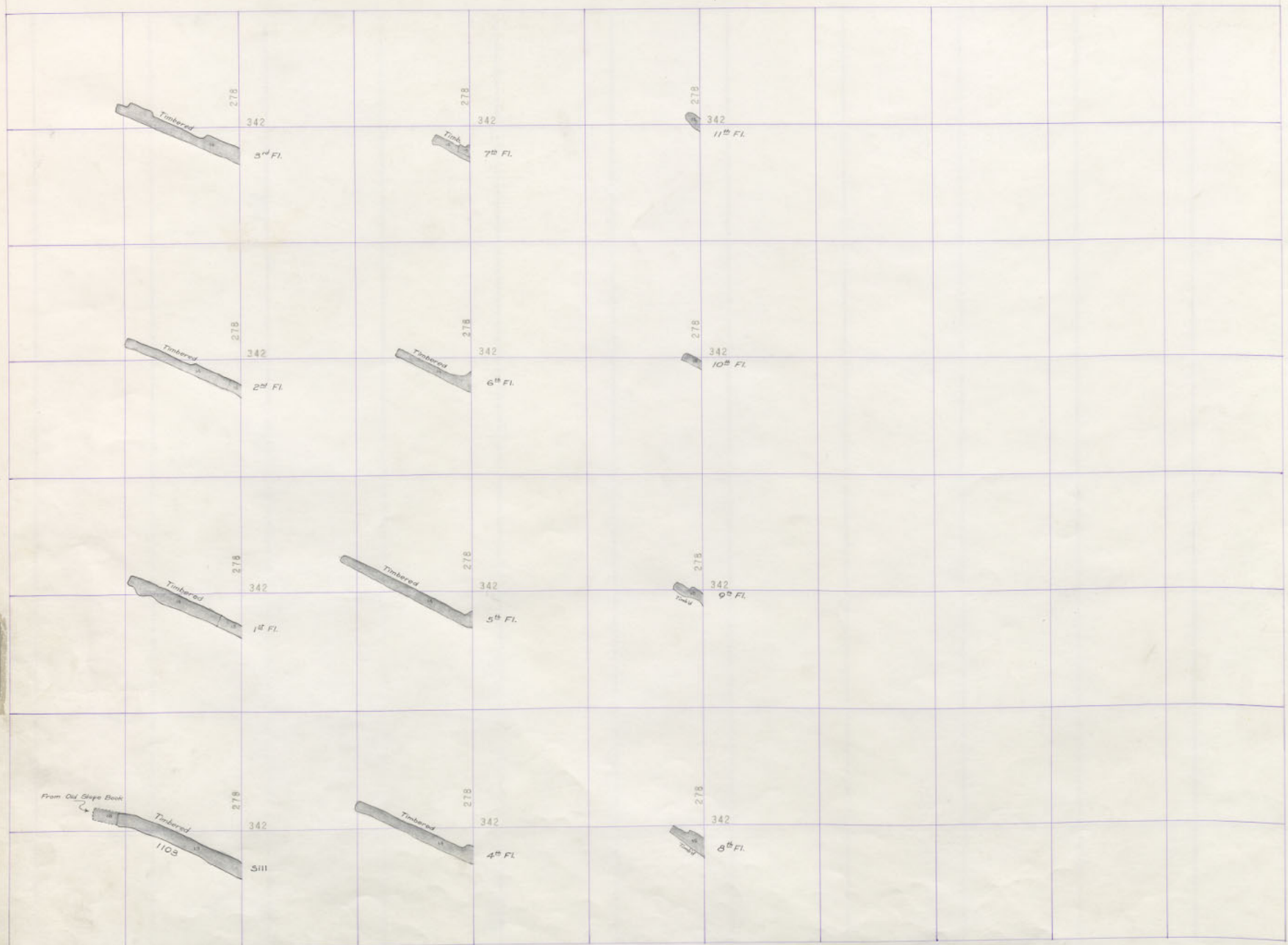

N-25 STEWART 1100

N-26

266 268 270 272 274 276 278 344

52-N-0001  
1700  
ORIGINAL

52-N-0001  
1700  
ORIGINAL

52-N-0001  
1700  
ORIGINAL

342

340

338

336

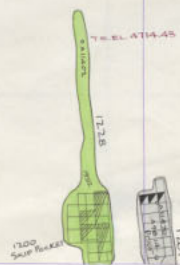

ORIGINAL SH.

ORIGINAL 1200 SILL





ORIGINAL 1300 OVER-FLOW POCKET

ORIGINAL 1200 SKIP POCKET

ANSELMO ANSELMO  
1700 N. 1500 N25

ANSELMO  
1900 N25





267	268	269	270	271	272	273	274	275	276	277	278
											344
											343
											342
											341
											340
											339
											338
											337
											336

ANSELMO ANSELMO  
1700 N. 1500 N25

ANSELMO  
1900 N25

MT MEDIA  
N-25

ORIGINAL  
800

ORIGINAL  
3

STEWART  
(Class of)  
1100

ORIGINAL STORIES  
300-500-N-25

1200  
ORIGINAL  
45

W. GAGNER  
Z

A large grid of 10 columns and 10 rows is drawn on a piece of paper. The grid is composed of thin, light-colored lines. The paper is slightly aged and has some minor discoloration. The grid is centered on the page and occupies most of the space.

ANSELMO ANSELMO  
1700 N. 1500 N25

ANSELMO  
1900 N25

W. GAGNON N  
1510000000

1200  
ORIGINAL

ORIGINAL STOPS  
300-500-N-25

000  
STEWART  
(100-100)

ORIGINAL

ORIGINAL  
800

MT. MODIA  
N-25

255 258 260 262 264 266 267

344

342

340

338

336



Anselmo 1500-10

ANSELMO ANSELMO  
1700 N. 1500 N25

ANSELMO  
1900 N25

77

10/10/10

10/10/10

W. GAGNON N° 1

1200 ORIGINAL

ORIGINAL STONES 300-500+N-25

STEWART (Cape) 1100

ORIGINAL 1

ORIGINAL 800

MT. MODIA N-25

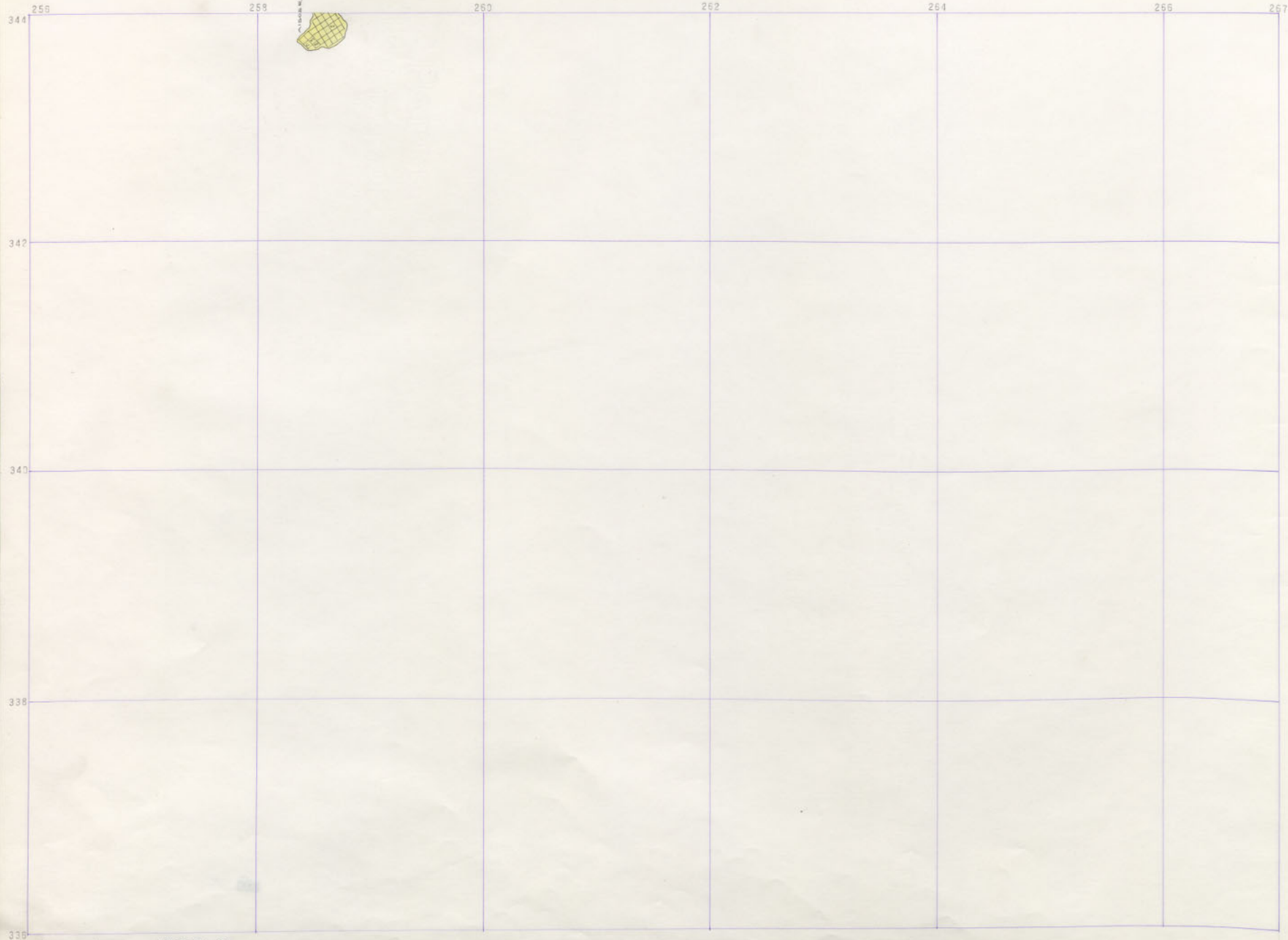

Anselmo 1500-9

ANSELMO ANSELMO  
1700 N. 1500 N25

ANSELMO  
1900 N25

de  
1900  
1900

© 1981



W. GAGNON  
N° 1100

1200  
ORIGINAL

ORIGINAL STOPS  
300-500-N-25

001  
STEWART  
(Class. Grid)

ORIGINAL

ORIGINAL  
800

MT. MORIA  
N-25

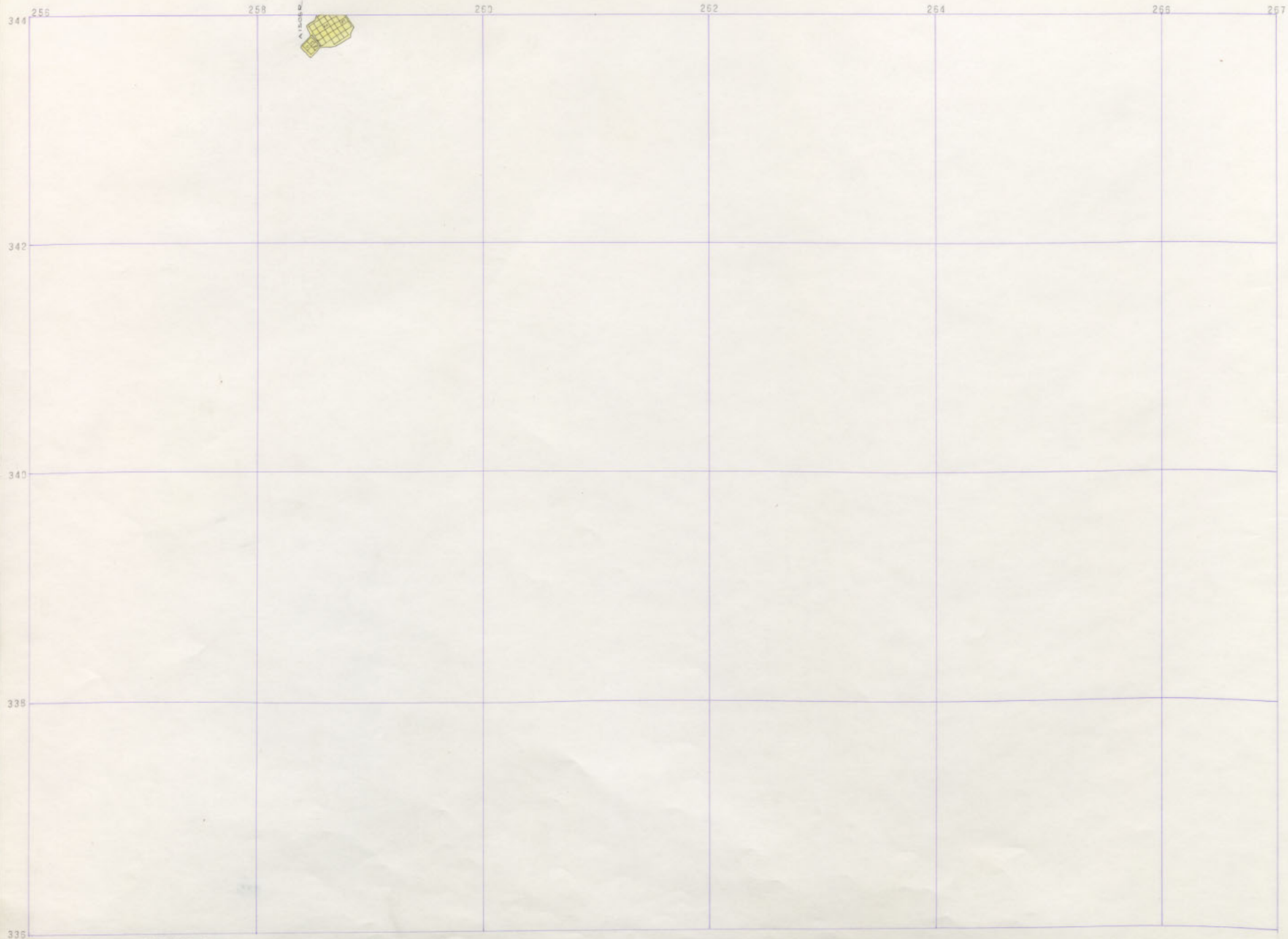

Anselmo 1500-8

ANSELMO ANSELMO  
1700 N. 1500 N25

ANSELMO  
1900 N25



Anselmo 1800

W. GAGNON N  
10/10/1980

1200 ORIGINAL

ORIGINAL STOPS  
300-500-N-25

0011 STEWARD  
Clear Grid

ORIGINAL

ORIGINAL  
800

MT. MODIA  
N-25

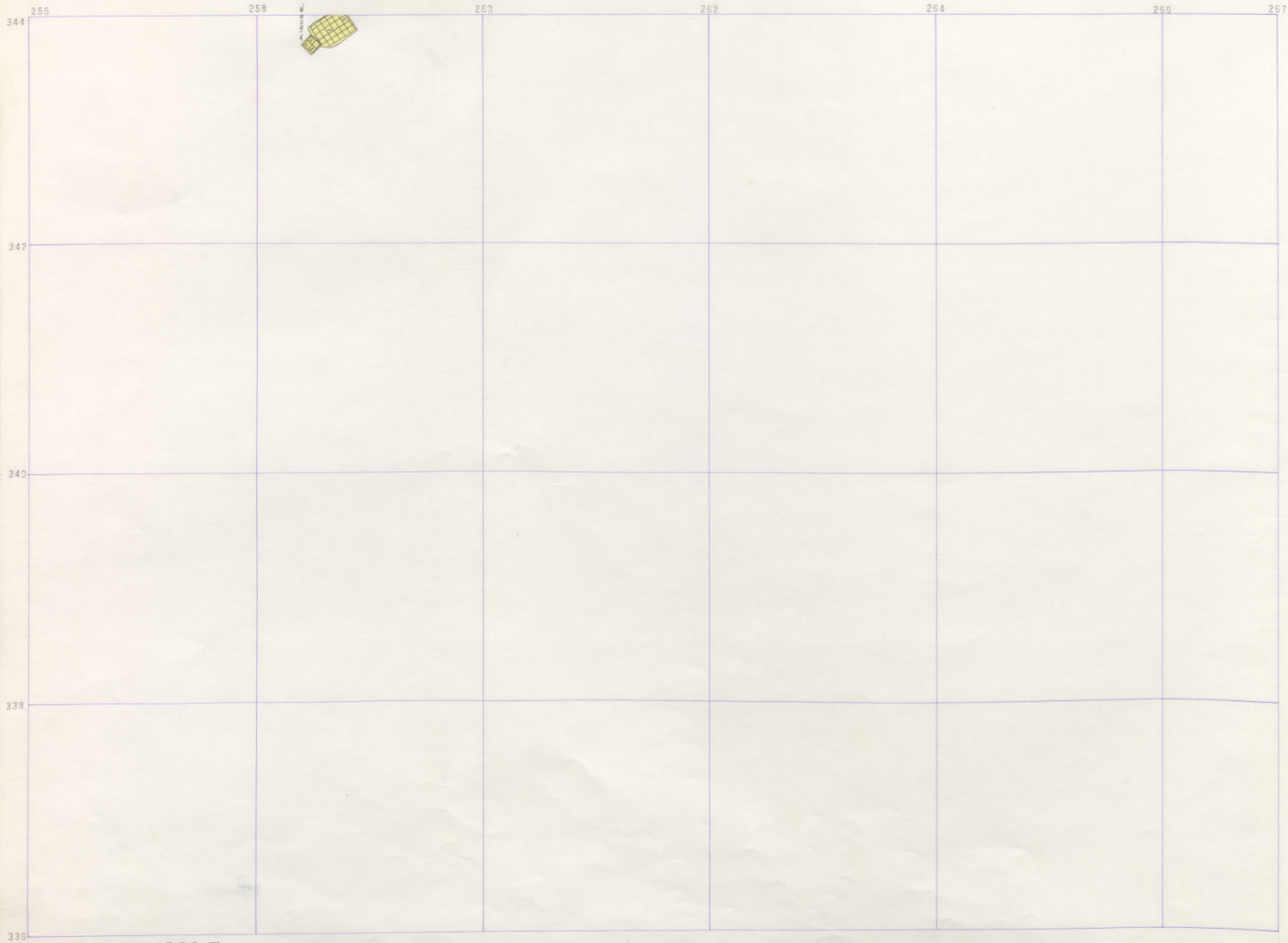

Anselmo 1500-7

ANSELMO ANSELMO  
1700 N. 1500 N25

ANSELMO  
1900 N25



W. GAGNON  
N° 10

1200  
ORIGINAL

ORIGINAL STONES  
300-500-N-25

STEWART  
(Clear Grid)  
1100

ORIGINAL  
1100

ORIGINAL  
800

MT. MODIA  
N-25

	256	258	250	262	264	266	267
344							
342							
340							
338							
336							

Anselmo 1500-6



W. GAGNON N  
1200 ORIGINAL

1200 ORIGINAL

(ORIGINAL STOPS)  
300-500-N-25

0011 STEWARD  
(CLASSIFIED)

0011 ORIGINAL

0011 ORIGINAL

MT MEDIA  
N-25

344	255	258	260	262	264	265	267
342							
340							
338							
336							



Anselmo 1500-5





W. GAGNON N  
1500-4

1200  
ORIGINAL

ORIGINAL STOPS  
300-500-N-25

001  
STEWART  
(17-27)

ORIGINAL

ORIGINAL  
800

MT. MORIA  
N-25

N

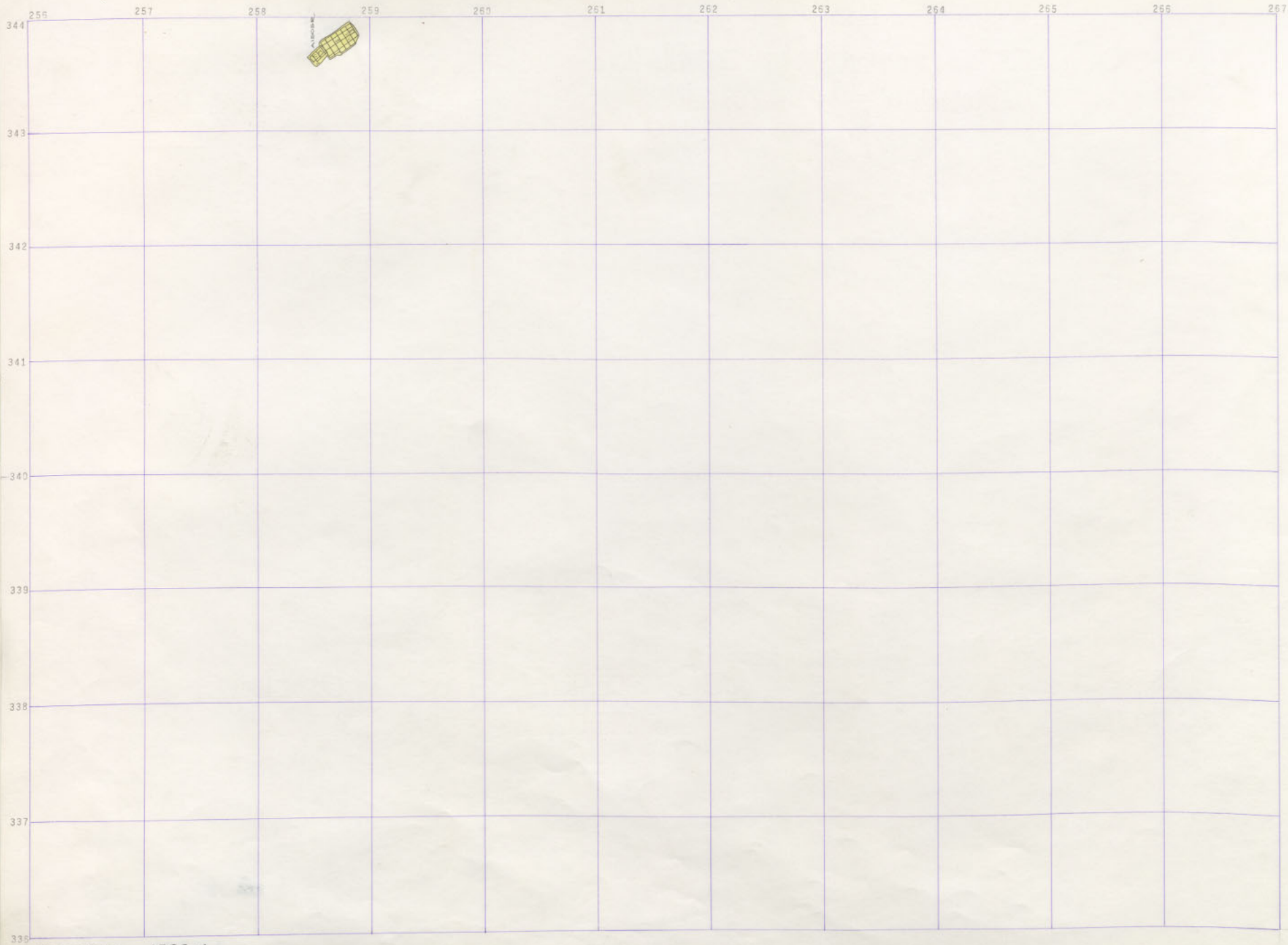

Anselmo 1500-4

ANSELMI ANSELMI  
1700 N° 1500 N°25

ANSELMI  
1900 N°25

1700 N° 1500 N°25

W. GAGNON  
KILBOURNE

12.00  
ORIGINAL

ORIGINAL STONES  
300-500-N-25

STEWART  
CLEAR-GREEN  
1100

ORIGINAL

ORIGINAL  
800

MT. MODIA  
N-25

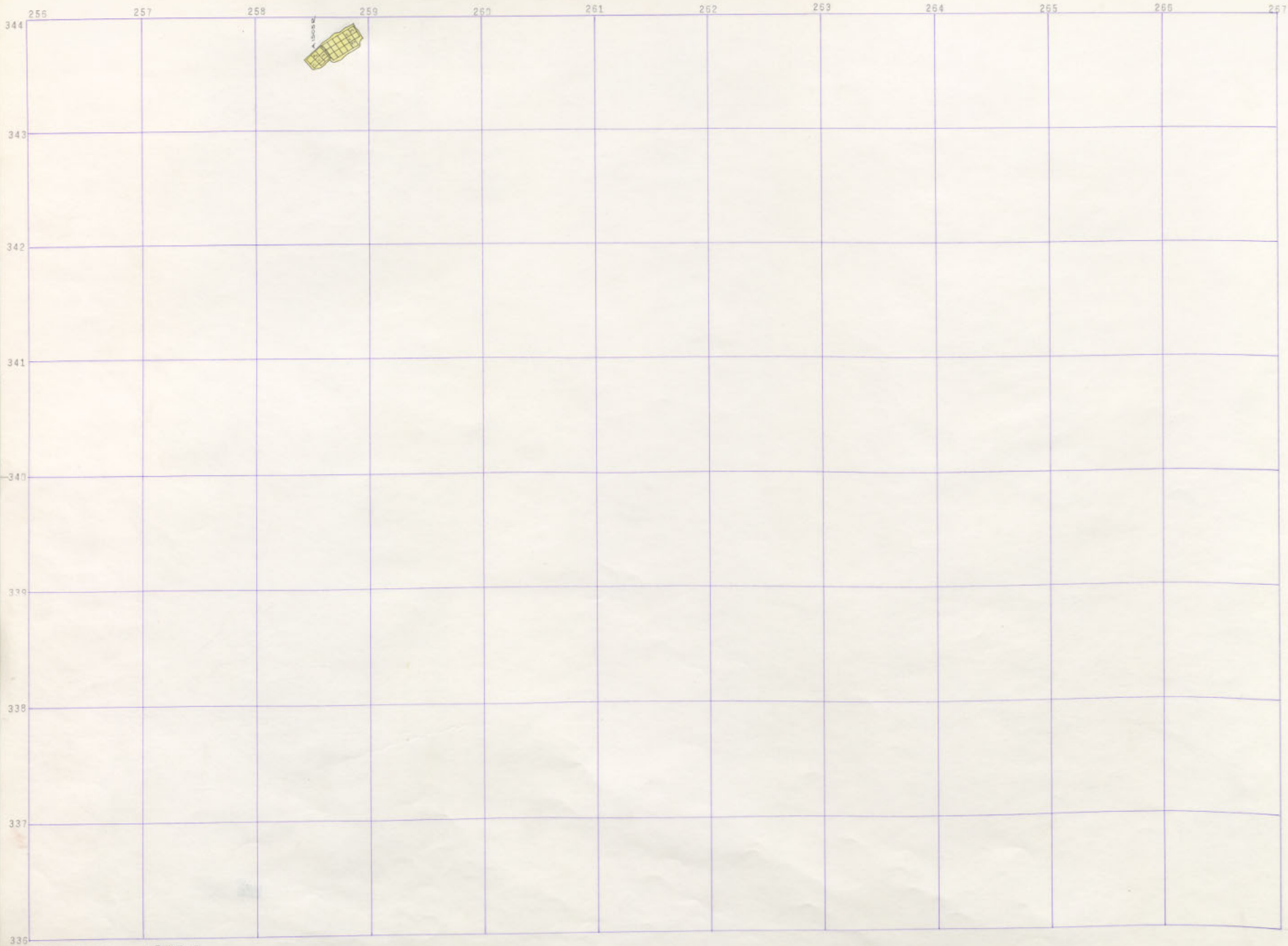

Anselmo 1500-3

ANSELMO ANSELMO  
1700 M 1500 N25

ANSELMO  
1900 N25

24

W. GAGNER  
Kilobaud 20

12.00  
ORIGINAL

ORIGINAL STOPS  
300-500-N-25

STEWART  
CLEAR  
1100

ORIGINAL

ORIGINAL  
800

MT. MEDIA  
N-25

	256	257	258	259	260	261	262	263	264	265	266	267
344												
343												
342												
341												
340												
339												
338												
337												
336												



Anselmo 1500-2



W. GAGNON  
N° 1200 ORIGINAL

1200 ORIGINAL

ORIGINAL STONES  
300-500-N-25

STEWART  
CLAW GR-3  
1100

ORIGINAL

ORIGINAL  
800

MT MEDIA  
N-25

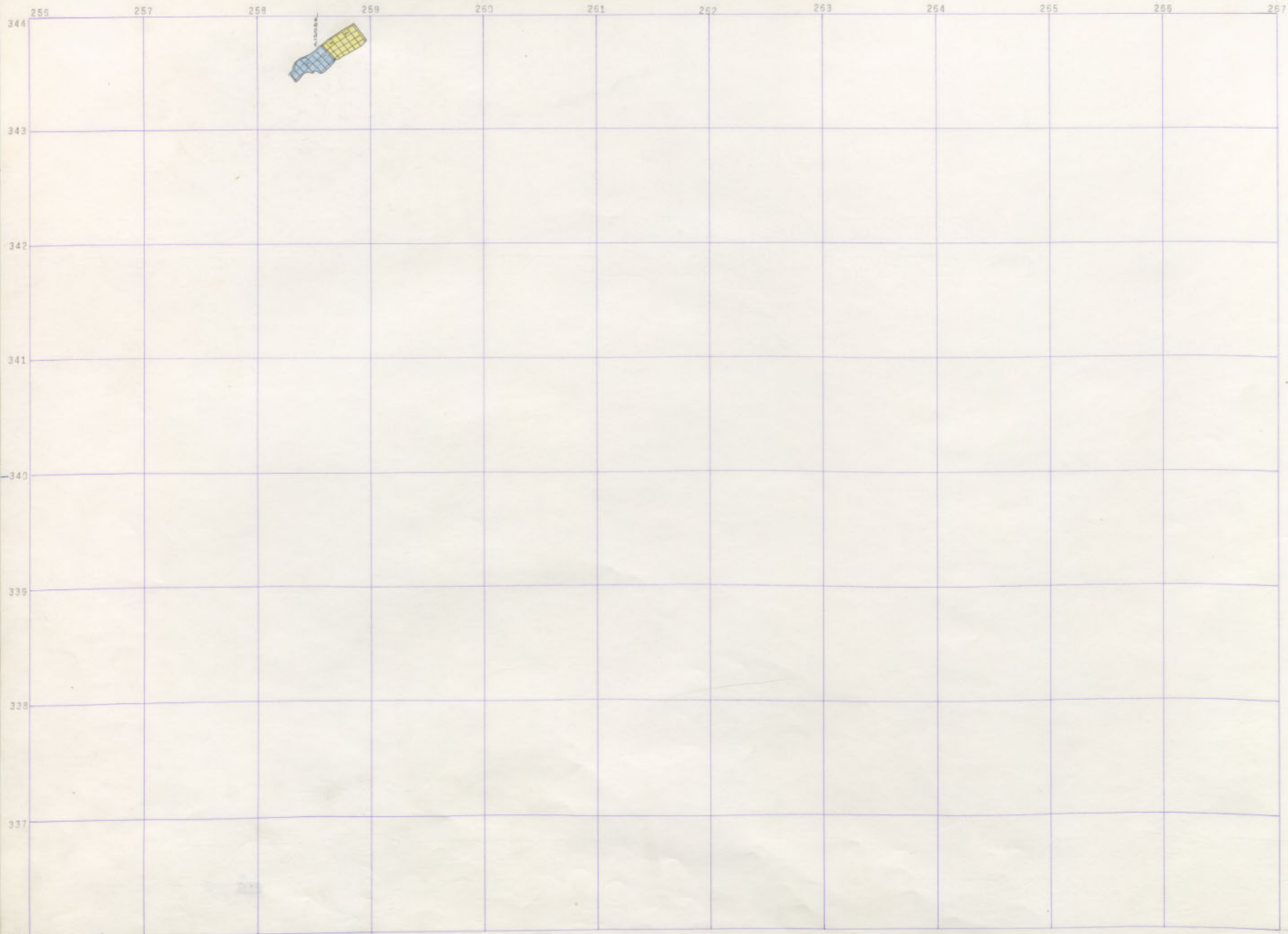

Anselma 1500-1

267

268

269

270

271

272

273

274

275

276

277

278

344

343

342

341

340

339

338

337

336

ANSELMO ANSELMO  
1700 N1 1500 N25

ANSELMO  
1900 N25







267

268

269

270

271

272

273

274

275

276

277

278

344

343

342

341

340

339

338

337

336

ANSELMO  
1700 N. 1500 N25

ANSELMO  
1900 N25

11

W. GAGNON  
KALIDONIA, N.Y.

256 257 258 259 260 261 262 263 264 265 266 267

1500  
ANSELMO

343

342

341

1200  
ORIGINAL

340

(ORIGINAL STOPS)  
300-500-600-25

339

0011  
STEWART  
CLEAR-GRADE

338

ORIGINAL

337

ORIGINAL  
800

MT. MEDIA  
N. 25

336

Anselmo

1700-31.

267

268

269

270

271

272

273

274

275

276

277

278

344

343

342

341

340

339

338

337

336

ANSELMO  
1700 N25

ANSELMO  
1800 N25

W. GAGNON  
CALIFORNIA

256 257 258 259 260 261 262 263 264 265 266 267

276  
277

ANSELMO  
1500

343

342

341

1200  
ORIGINAL

340

(ORIGINAL STOPS)  
300-500-600-700

339

STEWART  
1100

338

ORIGINAL

337

ORIGINAL  
800

MT. MODIA  
N. 25

336

Anselmo 1700-30

297

268

269

270

271

272

273

274

275

276

277

278

344

343

342

341

340

339

338

337

336

ANSELMO  
1700 N25

ANSELMO  
1900 N25



W. GAGNON  
1500

ANSELMO  
1500

1200  
ORIGINAL

(ORIGINAL STOPS)  
300-500-600-25

0011  
STEWART  
1700-29

ORIGINAL

ORIGINAL  
800

MT. MODIA  
N-25

256 257 258 259 260 261 262 263 264 265 266 267

343

342

341

340

339

338

337

336

Anselmo 1700-29

267 268 269 270 271 272 273 274 275 276 277 278

344  
343  
342  
341  
340  
339  
338  
337  
336

ANSELMO  
1700 N25

ANSELMO  
1800 N25

*[Handwritten mark]*

CO-1000 10000000



W. GAGNON  
KALIDIA

0011  
ANSELMO

1200  
ORIGINAL

ORIGINAL STOPS  
300-500-600-700

0011  
STEWART

ORIGINAL

ORIGINAL  
800

MT. MODIA  
N. 25

256 257 258 259 260 261 262 263 264 265 266 267



Anselmo 1700-28

267

268

269

270

271

272

273

274

275

275

277

278

344

343

342

341

340

339

338

337

336

ANSELMO  
1700 N25

ANSELMO  
1900 N25

1700  
ANSELMO  
1700

W. GAGNON  
N° 10

0011  
ANSELMO  
1500

1200  
Z  
ORIGINAL

(ORIGINAL STOPS)  
300-500-600-700

0011  
STEWART  
CLARK  
1000

ORIGINAL  
Z

ORIGINAL  
800

MT. MEDIA  
N° 25

256 257 258 259 260 261 262 263 264 265 266 267

343

342

341

340

339

338

337

336



Anselmo 1700-27.

267

268

269

270

271

272

273

274

275

276

277

278

344

343

342

341

340

339

338

337

336

ANSELMO  
1700 N25

ANSELMO  
1900 N25

11/11/11  
11/11/11

W. GAGNON  
1500

ANSELMO  
1500

1200

(ORIGINAL STOPS)  
300-500-26

0011  
CLEWARD  
CLAW

ORIGINAL

ORIGINAL  
800

MT. MEDIA  
N-26

336																				
337																				
338																				
339																				
340																				
341																				
342																				
343																				
256																				
257																				
258																				
259																				
260																				
261																				
262																				
263																				
264																				
265																				
266																				
267																				



Anselmo 1700-26

267

268

269

270

271

272

273

274

275

276

277

278

344

343

342

341

340

339

338

337

336

ANSELMO  
1700 N25

ANSELMO  
1900 N25

*[Handwritten mark]*

W. GAGNON  
1500

ANSELMO  
1500

1700  
Z

(ORIGINAL STOPS)  
300-500-1000

0011  
CLARK  
DRAWING

ORIGINAL  
Z

ORIGINAL  
800

MT. MODIA  
N. 25

256 257 258 259 260 261 262 263 264 265 266 267

343

342

341

340

339

338

337

336



Anselmo 1700-25

257

258

259

270

271

272

273

274

275

276

277

278

344

343

342

341

340

339

338

337

336

ANSELMO  
1700 N25

ANSELMO  
1900 N25

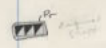





267

268

269

270

271

272

273

274

275

276

277

278

344

343

342

341

340

339

338

337

336

ANSELMO  
1700 N25

ANSELMO  
1900 N25

Dr. *[Signature]*  
E. STELL

ORIGINAL  
1600

W. GAGNON

ANSELMO  
1500

1200

(ORIGINAL STOPS)  
200-2000

0011  
(7-10-1912)

ORIGINAL  
800

MT. MODIA  
ANSELMO

256 257 258 259 260 261 262 263 264 265 266 267

343

342

341

340

339

338

337

336

Anselmo 1700-23.



267

268

269

270

271

272

273

274

275

276

277

278

344

343

342

341

340

339

338

337

336

ANSELMO  
1700 N25

ANSELMO  
1900 N25



W. GAGNON

ANSELMO  
1500

1700

ORIGINAL STOPS  
200-200-100

COIL  
CLEAN

ORIGINAL

ORIGINAL  
800

MT. MODIA  
N. 25

343	256	257	258	259	260	261	262	263	264	265	266	267
342												
341												
340												
339												
338												
337												
336												



Anselmo 1700-22.

257

258

259

270

271

272

273

274

275

276

277

278

344

343

342

341

340

339

338

337

336

ANSELMO  
1700 N25

ANSELMO  
1900 N25

17

W. GAGNON

0011 ANSELMO 1500

1200

(ORIGINAL STOPS)

0011

ORIGINAL

008 ORIGINAL 800

MT. MORIA

256 257 258 259 260 261 262 263 264 265 266 267

348

342

341

340

339

338

337

336



Anselmo 1700-21.

267

268

269

270

271

272

273

274

275

276

277

278

344

343

342

341

340

339

338

337

336

ANSELMO  
1700 N25

ANSELMO  
1900 N25

11/11/11



W. GAGNON

ANSELMO  
1500

1200

ORIGINAL STOPS  
200-2000

COIL  
(2-10)

ORIGINAL Z

COIL  
800

MT. MODIA  
1700

256 257 258 259 260 261 262 263 264 265 266 267

343

342

341

340

339

338

337

336



Anselmo 1700-20.

267

268

269

270

271

272

273

274

275

276

277

278

344

343

342

341

340

339

338

337

336

ANSELMO  
1700 N°25

ANSELMO  
1900 N°25

17

256 257 258 259 260 261 262 263 264 265 266 267



0011  
ANSELMO  
1500

342

341

72

1200

346

(ORIGINAL STOPS)  
200-2000 ft.

339

0011  
(210-2100)  
PLUMATIC

336

ORIGINAL Z

337

008  
ORIGINAL  
800

MT. MORIA  
ANSELMO

338

Anselmo 1700-19.

267

268

269

270

271

272

273

274

275

276

277

278

344

343

342

341

340

339

338

337

336

ANSELMO  
1700 N°25

ANSELMO  
1900 N°25

17

Comunicato

W. GAGNON  
ILLINOIS

0011  
ANSELMO

1200

(ORIGINAL STOPS)  
200-200-100-25

0011  
(200-100-25)

ORIGINAL Z

008  
TWINGHO

MT. MORIA  
N. S. E.

256 257 258 259 260 261 262 263 264 265 266 267

348

349

341

348

339

336

337

336



Anselmo 1700-18.

267

268

269

270

271

272

273

274

275

276

277

278

344

343

342

341

340

339

338

337

336

ANSELMO  
1700 N25

ANSELMO  
1900 N25

177

W. GAGNON  
1870-1872

ANSELMO  
1500

1700

(ORIGINAL STOPS)  
200-2000 ft

0011  
(2-10-1872)

ORIGINAL Z

008  
TWINGHO

MT. MORIA  
1872

256 257 258 259 260 261 262 263 264 265 266 267

342

342

341

340

339

338

337

336



Anselmo 1700-17.

267

268

269

270

271

272

273

274

275

276

277

278

344

343

342

341

340

339

338

337

336

ANSELMO  
1700 N25

ANSELMO  
1900 N25

111



W. GAGNON

ANSELMO  
1500

1700

(ORIGINAL STOPS)

0011

ORIGINAL Z

ORIGINAL

MT. MORIA

256 257 258 259 260 261 262 263 264 265 266 267

348

349

344

340

339

338

337

336



Anselmo 1700-16.

257

258

259

270

271

272

273

274

275

276

277

278

344

343

342

341

340

339

338

337

336

ANSELMO  
1700 N25

ANSELMO  
1900 N25

TTT

W. GAGNON

ANSELMO

1700

(ORIGINAL STOPS)

0011

ORIGINAL

008

MT. MODIA

256 257 258 259 260 261 262 263 264 265 266 267

340

342

341

340

339

338

337

336

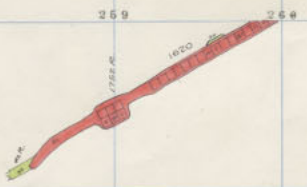

Anselmo 1700-15.  
" 1620 INT.

257

258

259

270

271

272

273

274

275

276

277

278

344

343

342

341

340

339

338

337

336

ANSELMO  
1700 N25

ANSELMO  
1900 N25

Mr. [unclear]  
[unclear]

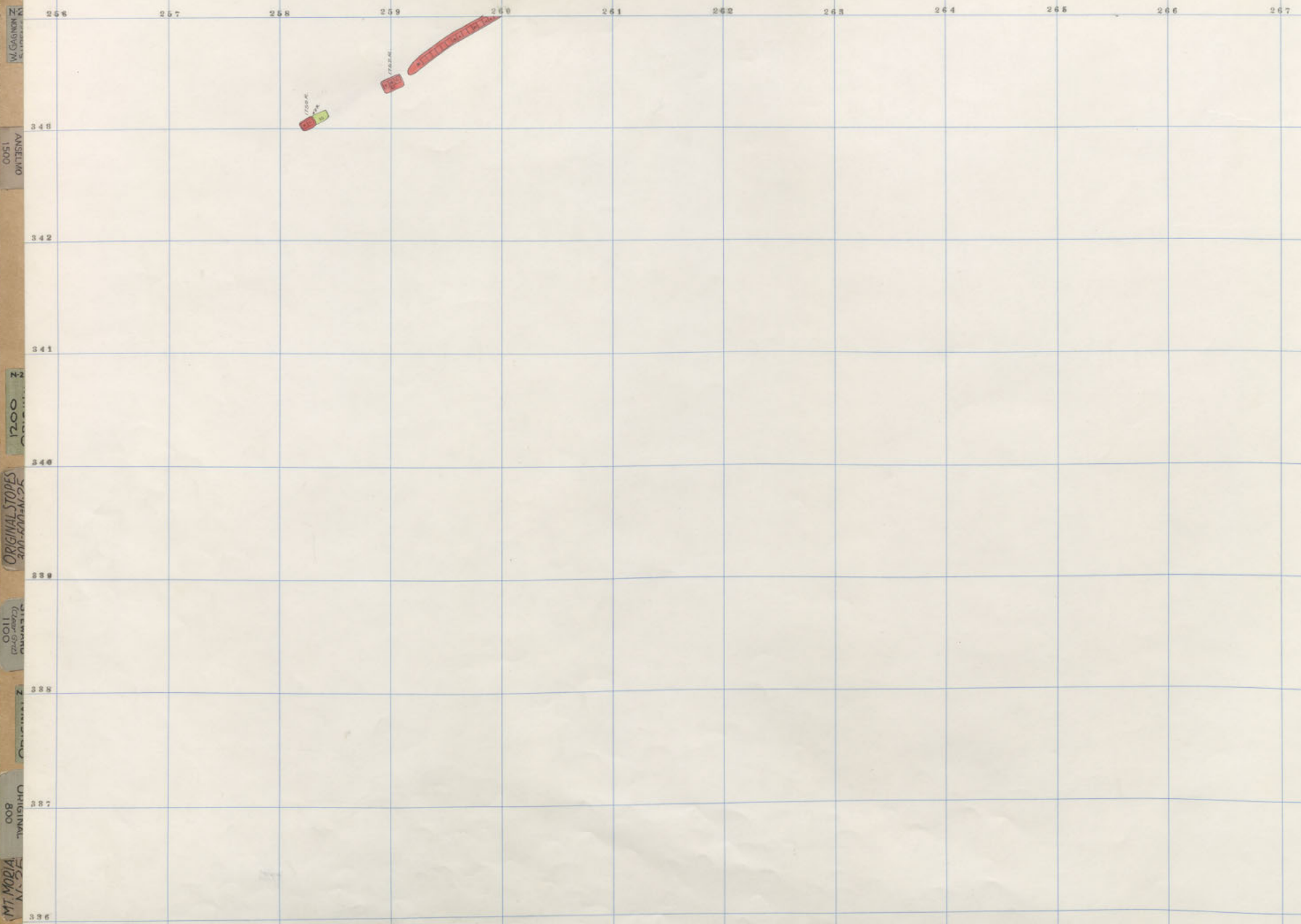

W. GAGNON  
 ANSELMO  
 1500  
 1200  
 (ORIGINAL STOPS)  
 0011  
 008  
 MT. MODIA

Anselmo 1700-14

267

268

269

270

271

272

273

274

275

276

277

278

344

343

342

341

340

339

338

337

336

ANSELMO  
1700 N25

ANSELMO  
1900 N25

BY  
Anselmo  
2010

W. GARDNER  
1870-1875

ANSELMO  
1500

1200

(ORIGINAL STOPS)  
200-2000

0011  
(200-2000)

ORIGINAL Z

ORIGINAL  
800

MT. MODIA  
1875

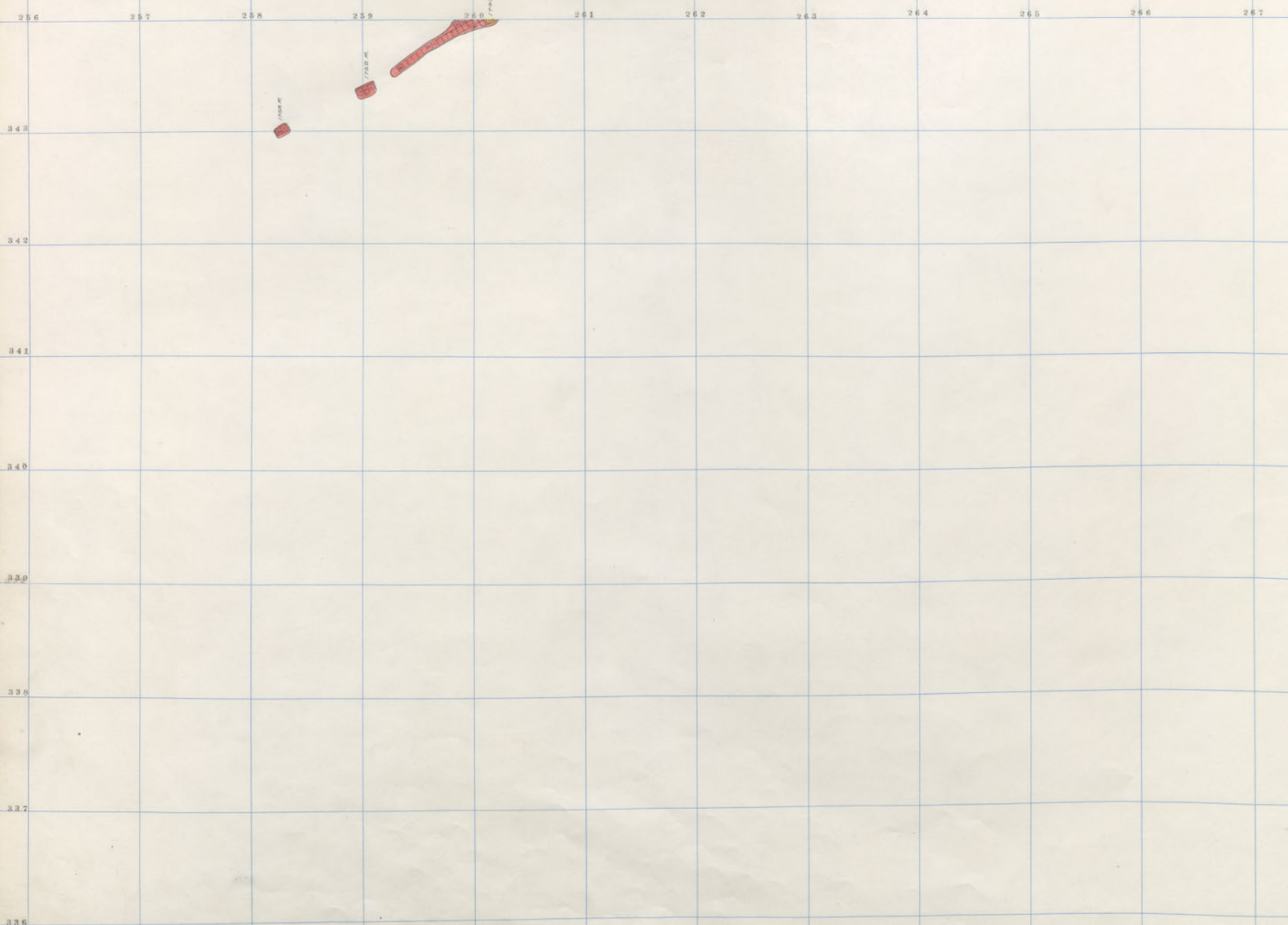

Anselmo 1700-13

267

268

269

270

271

272

273

274

275

276

277

278

344

343

342

341

340

339

338

337

336

ANSELMO  
1700 N25

ANSELMO  
1800 N25

pc  
Original  
Copy



W. GAGNON

ANSELMO  
1500

1200

(ORIGINAL STOPS)

0011

ORIGINAL

ORIGINAL

MT. MORIA

256 257 258 259 260 261 262 263 264 265 266 267

340

342

341

340

339

338

337

336

750 m

750 m

750 m

750 m

Anselmo 1700-12.

267

268

269

270

271

272

273

274

275

276

277

278

344

343

342

341

340

339

338

337

336

ANSELMO  
1700 N25

ANSELMO  
1900 N25

 Original  
Shops

W. GAGNON

ANSELMO

1700

(ORIGINAL STOPS)

0011

ORIGINAL

008

MT. MODIA

256 257 258 259 260 261 262 263 264 265 266 267

343

342

341

340

339

338

337

336

1758A

1758B

1758C

1758D

1758E



Anselmo 1700-11

267

268

269

270

271

272

273

274

275

276

277

278

344

343

342

341

340

339

338

337

336

ANSELMO  
1700 N25

ANSELMO  
1900 N25

Pr  
El. 2148

ORIGINAL  
1700

W. GAGNON

ANSELMO

1200

(ORIGINAL STOPS)

0011

ORIGINAL

ORIGINAL

MT. MODIA

266 267 268 269 270 271 272 273 274 275 276 277

343

342

341

340

339

338

337

336



Anselmo 1700-10.

267

268

269

270

271

272

273

274

275

276

277

278

344

343

342

341

340

339

338

337

336

ANSELMO  
1700 N°25

ANSELMO  
1900 N°25



W. GAGNON

ANSELMO  
1500

1200

(ORIGINAL STOPS)  
200-2000

0011  
(250-400)

ORIGINAL Z

ORIGINAL  
800

MT. MORIA  
N. S. E.

256 257 258 259 260 261 262 263 264 265 266 267

343

342

341

340

339

338

337

336

1768 M

1755 M

1735

1750

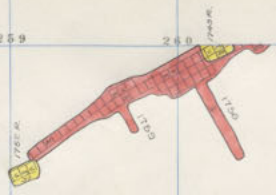

Anselmo

1700-9.

267

268

269

270

271

272

273

274

275

276

277

278

344

343

342

341

340

339

338

337

336

ANSELMO  
1700 N25

ANSELMO  
1900 N25

111



W. GAGNON  
ANSELMO  
1500  
1200  
(ORIGINAL STOPS)  
COIL  
008  
MT. MORIA

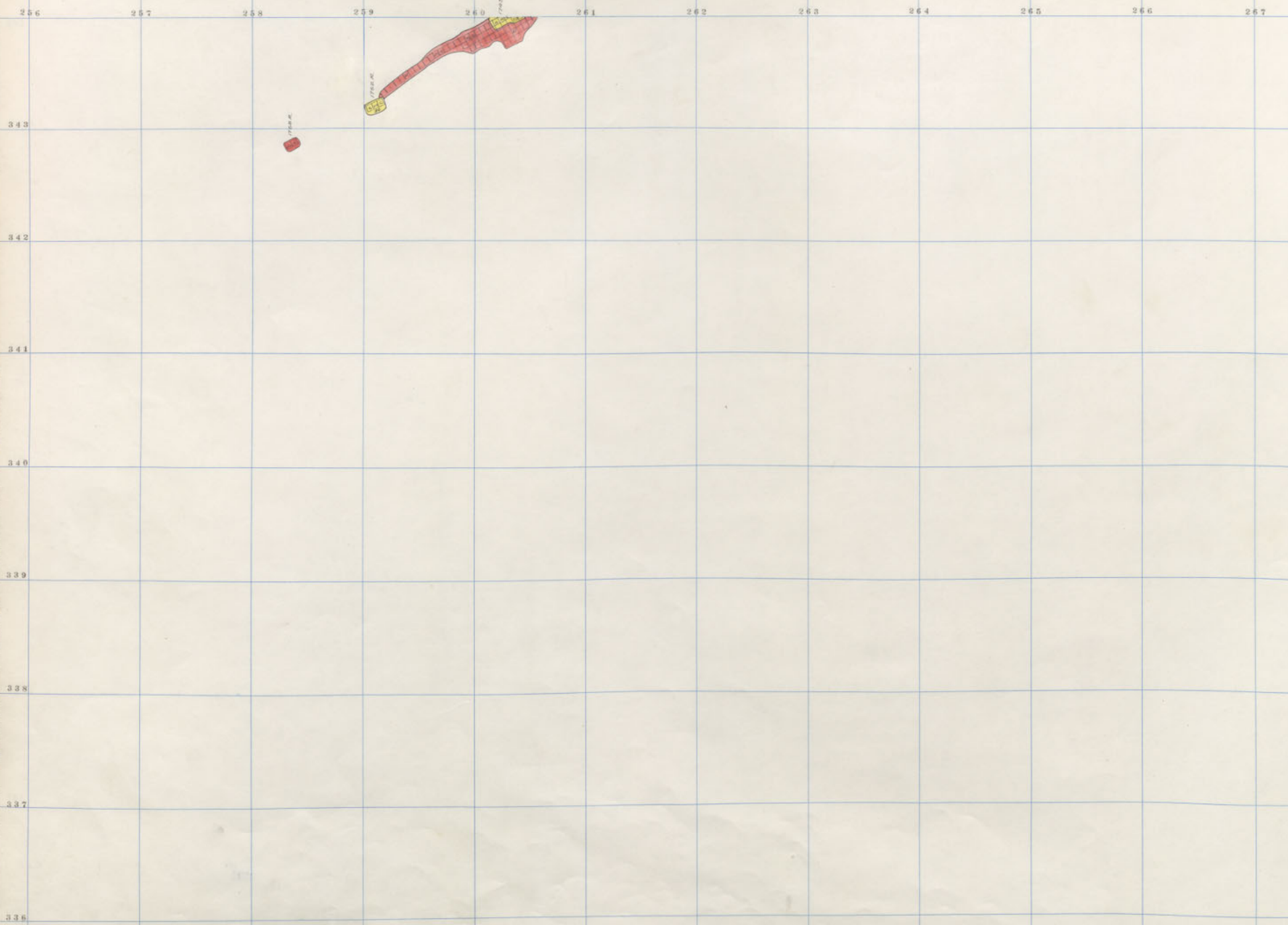

Anselmo 1700-8

267

268

269

270

271

272

273

274

275

276

277

278

344

343

342

341

340

339

338

337

336

ANSELMO  
1700 N25

ANSELMO  
1900 N25

1/2  
1/2

W. GAGNON

ANSELMO

1200

(ORIGINAL STOPS)

0011

008

MT. MORIA

256 257 258 259 260 261 262 263 264 265 266 267

343

342

341

340

339

338

337

336

1780 #

1780 #

1780 #

1780 #

1780 #

1780 #

1780 #

1780 #

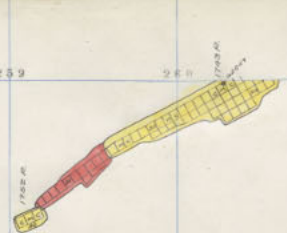

Anselmo 1700-7.

267

268

269

270

271

272

273

274

275

276

277

278

344

343

342

341

340

339

338

337

336

ANSELMO  
1700 N°25

ANSELMO  
1900 N°25

Pr. *[Handwritten]*

W. GAGNON SH.

ANSELMO  
1500

1200

(ORIGINAL STOPS)

0011

008

MT. MORIA

256 257 258 259 260 261 262 263 264 265 266 267

343

342

341

340

339

338

337

336

1750 R.

1740 R.

1730 R.

1750-1-50W

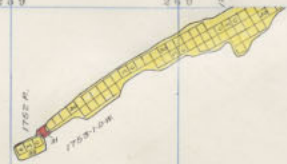

Anselmo 1700-G

W. GAGNON SH.  
RETIMBERED 1944

267

268

269

270

271

272

273

274

275

276

277

278

344

343

342

341

340

339

338

337

336

ANSELMO  
1700 N°25

ANSELMO  
1900 N°25



Pr. 24

W. GAGNON SH.

ANSELMO  
1700

1200

(ORIGINAL STOPS)

0011

008

MT. MORIA

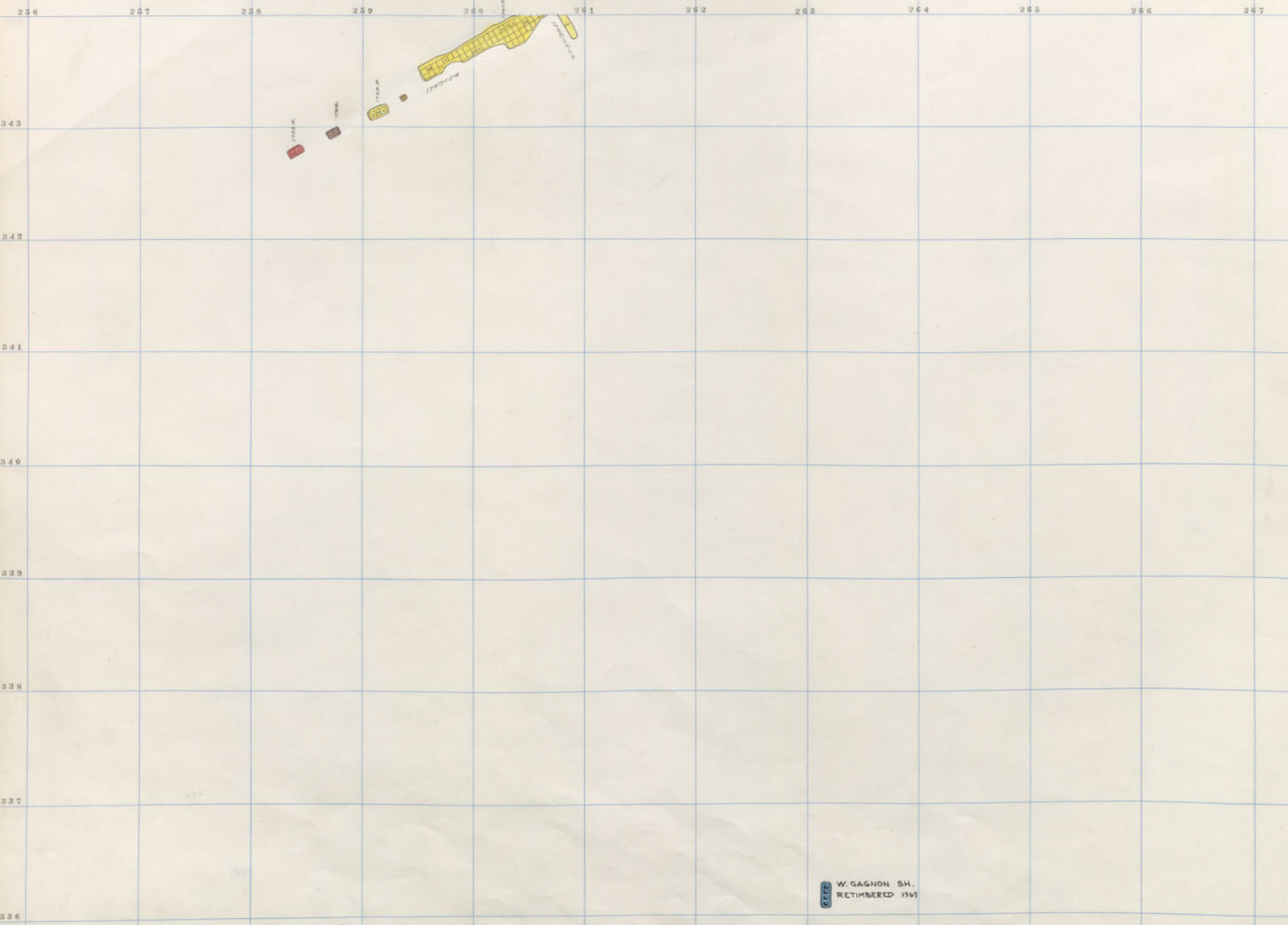

Anselmo 1700-5.

W. GAGNON SH.  
RETIMBERED 1961

267

268

269

270

271

272

273

274

275

276

277

278

344

343

342

341

340

339

338

337

336

ANSELMO  
1700 N25

ANSELMO  
1900 N25

III

1890



W. GAGNON  
RETIMBERED 1969

ANSELMO  
1700

1700

(ORIGINAL STOPS)  
200-200-1700

0011  
(21-21-1700)

008  
MULTI-PURPOSE

MT. MORIA  
1700



Anselmo 1700-4

W. GAGNON  
RETIMBERED 1969

267

268

269

270

271

272

273

274

275

276

277

278

344

343

342

341

340

339

338

337

336

ANSELMO  
1700 N25

ANSELMO  
1900 N25

RC  
1900  
1900

W. GAGNON SH.

ANSELMO  
1700

1700

(ORIGINAL STOPS)

0011

008

MT. MORIA

336  
337  
338  
339  
340  
341  
342  
343

256  
257  
258  
259  
260  
261  
262  
263  
264  
265  
266  
267

1758 N

1758 E

1758 S



W. GAGNON SH.  
RETIMBERED 1969

Anselmo 1700-3

267

268

269

270

271

272

273

274

275

276

277

278

344

343

342

341

340

339

338

337

336

ANSELMO  
1700 N25

ANSELMO  
1900 N25



Original  
1900

W. GAGNON SH.

ANSELMO  
1500

1200

(ORIGINAL STOPES  
FOR EXAMINATION)

0011  
(7-25-1967)

008

(MT. MORIA)

256 257 258 259 260 261 262 263 264 265 266 267

343

342

341

340

339

338

337

336

15

1758 R

1758 R

1758 R

1758 R

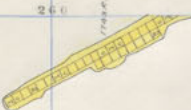

W. GAGNON SH.  
RETIMBERED 1969

Anselmo 1700-2

257

258

259

270

271

272

273

274

275

276

277

278

344

343

342

341

340

339

338

337

336

ANSELMO  
1700 N°25

ANSELMO  
1900 N°25

III

Original  
2011

W. GAGNON SH.

ANSELMO  
1700

1700

(ORIGINAL STOPS)

0011  
(7-20-1967)

008

MT. MORIA

256 257 258 259 260 261 262 263 264 265 266 267

343

342

341

340

339

338

337

336

25

1700

1700

1700

1700

1700

Anselmo 1700-1

W. GAGNON SH.  
RETIMBERED 1969

267

268

269

270

271

272

273

274

275

276

277

278

344

343

342

341

340

339

338

337

336

ANSELMO  
1700 N25

ANSELMO  
1900 N25

12  
1874



W. GAGNON SH.

0001  
OVERTSNEY

1200

(ORIGINAL STOPS)  
200.000.1735

0011  
(2-25-1967)

008

(MT. MORIA)

256 257 258 259 260 261 262 263 264 265 267

333

332

331

330

333

336

337

336

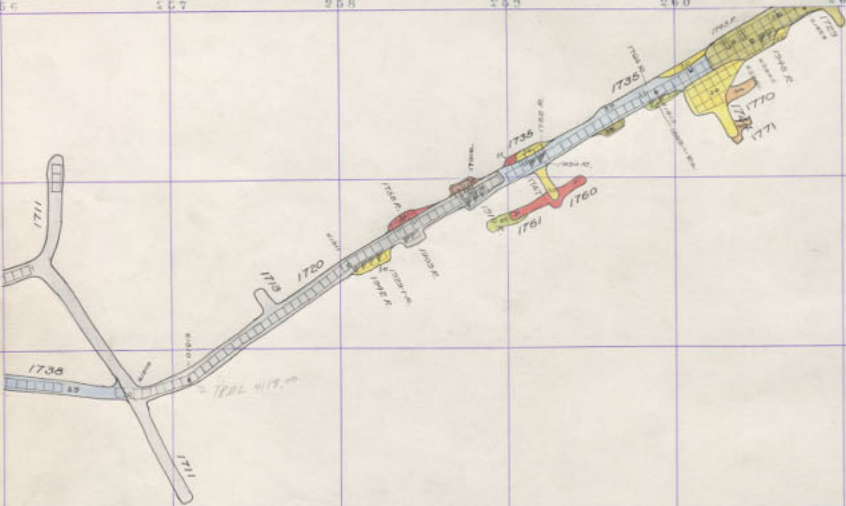

Anselmo 1700 Sill.

W. GAGNON SH.  
RETIMBERED 1969

267

268

269

270

271

272

273

274

275

276

277

278

344

343

341

340

339

338

337

336

ANSELMO  
1700 N25

ANSELMO  
1900 N25



9-

W. GAGNON SH.

ANSELMO  
1500

ANSELMO  
1700

3

1200

(ORIGINAL STOPS)

0011

3

008

MT. MORIA

256 257 258 259 260 261 262 263 264 265 266 267

343

342

341

340

339

338

337

336

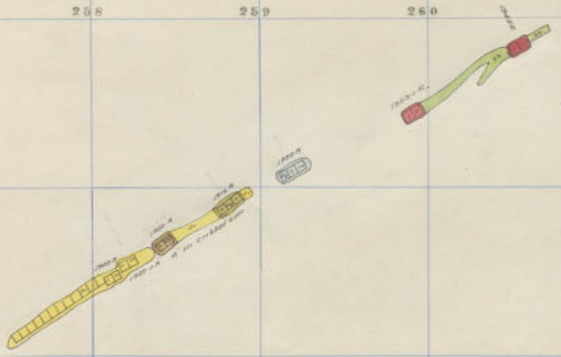

Anselmo 1900-16

W. GAGNON SH.  
RETIMBERED 1969

267

268

269

270

271

272

273

274

275

276

277

278

344

343

342

341

340

339

338

337

336

ANSELMO  
1900 N°25



R

1900

W. GAGNON 24

ANSELMO  
1500

ANSELMO  
1700

1200

(ORIGINAL STOPES)  
200, 200, 170, 150

COIL  
(27-25)

COIL

(MT. MORIA)  
1500

256 257 258 259 260 261 262 263 264 265 266 267

343

342

341

340

339

338

337

336

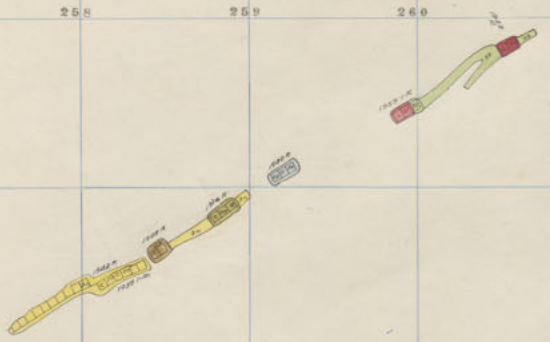

Anselmo 1900-15

W. GAGNON 24.  
RETIMBERED 1965

257

258

259

270

271

272

273

274

275

276

277

278

344

343

342

341

340

339

338

337

336

ANSELMO  
1900 N°25

77

ORIGINAL  
1900

ORIGINAL  
1900

W. GAGNON SH.

ANSELMO  
1500

ANSELMO  
1700

1200

(ORIGINAL STOPES)

0011

008

MT. MORIA

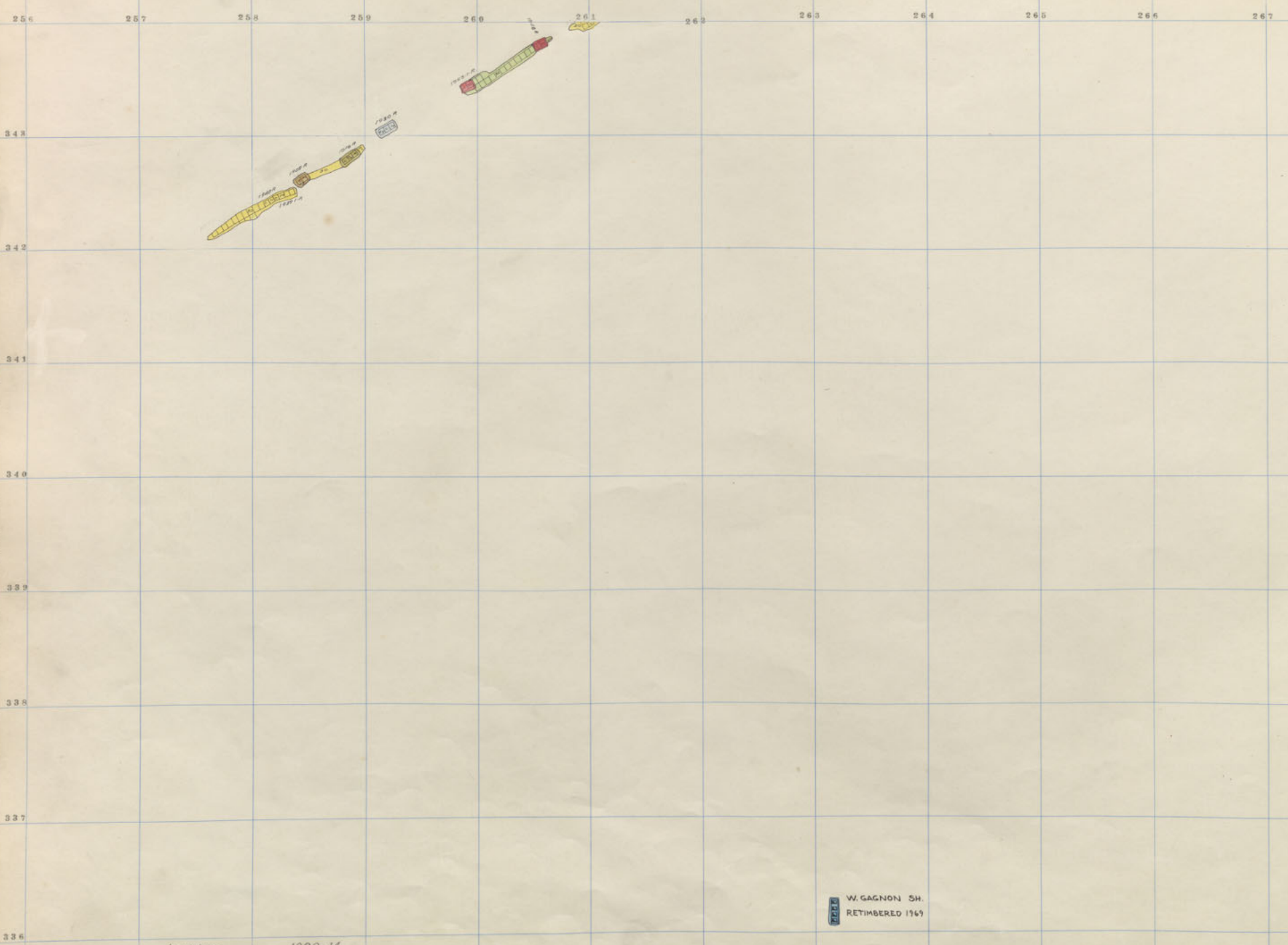

Anselmo 1900-14

W. GAGNON SH.  
RETIMBERED 1969

267

268

269

270

271

272

273

274

275

276

277

278

344

343

342

341

340

339

338

337

336

ANSELMO  
1900 N°25



PC

Original  
2/20/07



W. GAGNON SH.

ANSELMO  
1500

ANSELMO  
1700

1200

(ORIGINAL STOPES)

OOII  
(2-25-1912)

OOB

(MT. MORIA)

256 257 258 259 260 261 262 263 264 265 266 267

343

342

341

340

339

338

337

336

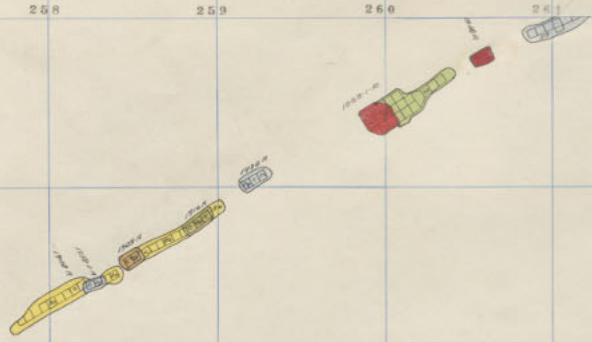

Anselmo 1900-13

W. GAGNON SH.  
RETIMBERED 1969

257

258

259

270

271

272

273

274

275

276

277

278

344

343

342

341

340

339

338

337

336

ANSELMO  
1900 N°25

Original  
1900

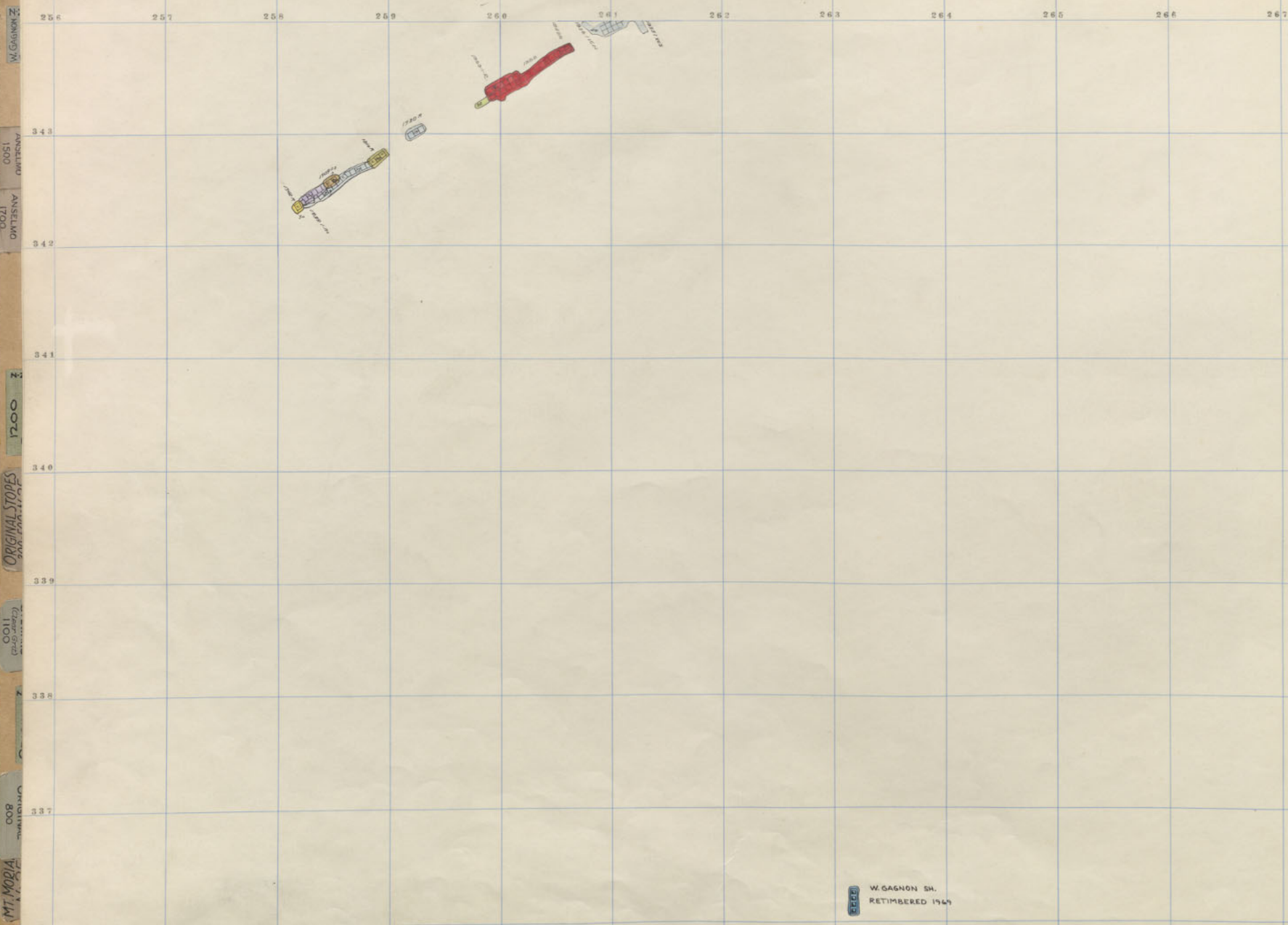

W. GAGNON SH.

ANSELMO  
1500

ANSELMO  
1700

1200

(ORIGINAL STOPES)

0011  
(27-28 JAN 12)

008

MT. MORIA

Anselmo 1900-12

257

258

259

270

271

272

273

274

275

276

277

278

344

343

342

341

340

339

338

337

336

ANSELMO  
1900 N°25

✓✓✓<sup>ac</sup> original  
list

W. GAGNON SH.

ANSELMO  
1500

ANSELMO  
1700

1200

(ORIGINAL STOPS)

OOII  
(2-25-1907)

OOB

(MT. MORIA)

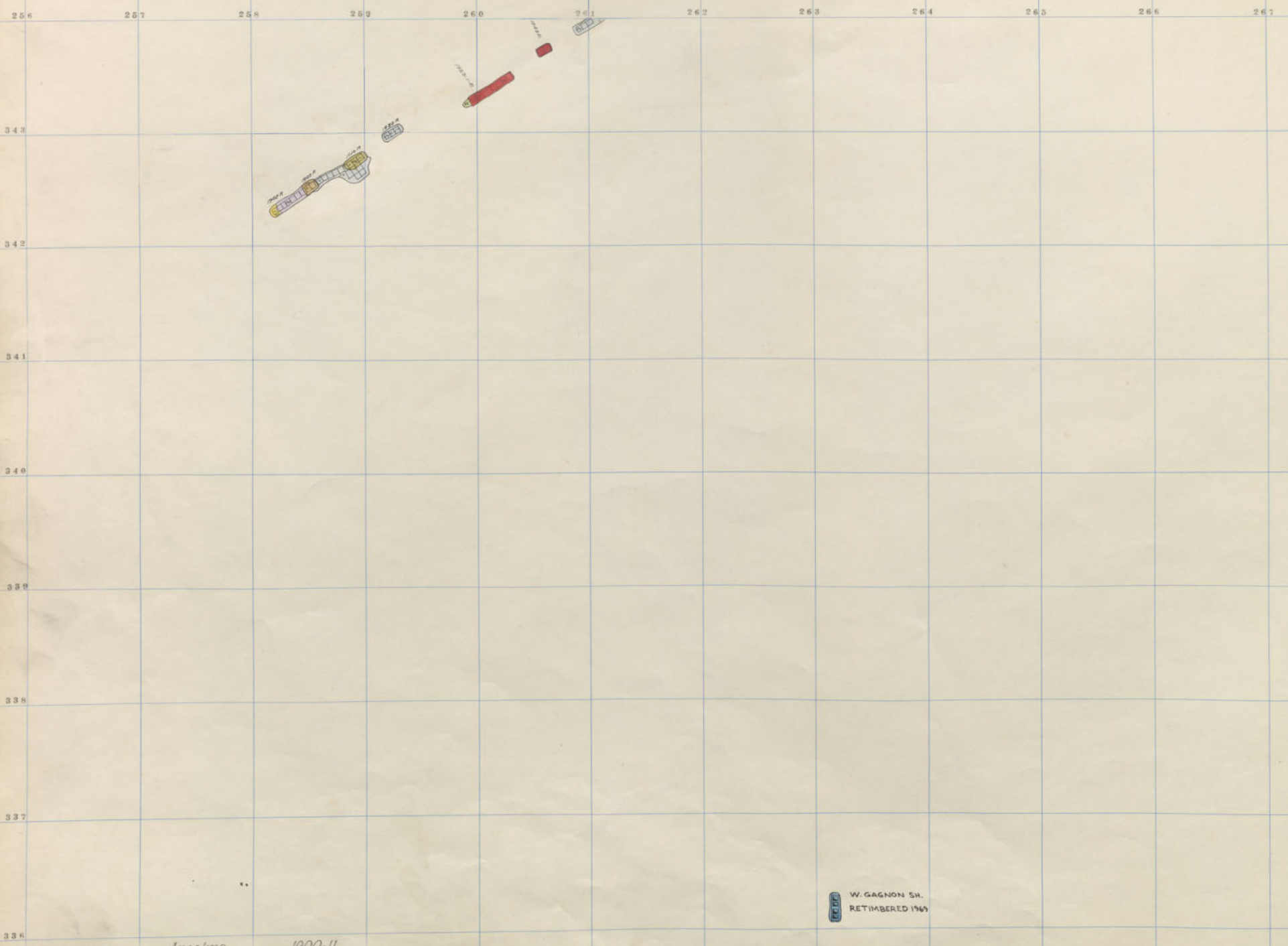

W. GAGNON SH.  
RETIMBERED 1969

267

268

269

270

271

272

273

274

275

276

277

278

344

343

342

341

340

339

338

337

336

ANSELMO  
1900 N°25

W  
Original  
19-14

W. GAGNON SH.

ANSELMO  
1500

ANSELMO  
1700

1700

(ORIGINAL STOPES)

OOII  
(2-20-1967)

OOB

MT. MORIA

266 267 268 269 270 271 272 273 274 275 276 277

343

342

341

340

339

338

337

336

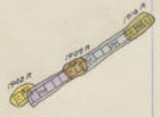

W. GAGNON SH.  
RETIMBERED 1969

Anselmo 1900-10

267

268

269

270

271

272

273

274

275

276

277

278

344

343

342

341

340

339

338

337

336

ANSELMO  
1900 N°25

pr  
Anselmo  
1900



W. GAGNON SH.

ANSELMO  
1500

ANSELMO  
1700

1200

(ORIGINAL STOPES)

0011  
(2-25-1967)

008

MT. MORIA

256 257 258 259 260 261 262 263 264 265 266 267

343

342

341

340

339

338

337

336



W. GAGNON SH.  
RETIMBERED 1969

Anselmo 1900-9

267

268

269

270

271

272

273

274

275

276

277

278

344

343

342

341

340

339

338

337

336

ANSELMO  
1900 N°25

11/11/1900

11/11/1900

W. GAGNON SH.

ANSELMO  
1500

ANSELMO  
1700

3

1200

(ORIGINAL STOPES)

OO11  
(1920-1922)

008

(MT. MORIA)

256 257 258 259 260 261 262 263 264 265 266 267

343

342

341

340

339

338

337

336

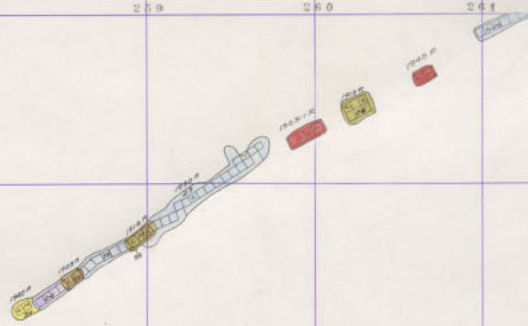

Anselmo 1900-8

W. GAGNON SH.  
RETIMBERED 1964

267

268

269

270

271

272

273

274

275

276

277

278

344

343

342

341

340

339

338

337

336

ANSELMO  
1900 N°25

LIBRERIA  
DEI CLASSICI

*[Handwritten mark]*

W. GAGNON SH.

ANSELMO 1500

ANSELMO 1700

1200

(ORIGINAL STOPES)

0011

008

MT. MORIA

226 227 228 229 230 241 242 243 244 245 246 247

22 23 24 25 26 27 28 29 30 31 32 33 34 35 36 37 38 39 40 41 42 43 44 45 46 47 48 49 50 51 52 53 54 55 56 57 58 59 60 61 62 63 64 65 66 67 68 69 70 71 72 73 74 75 76 77 78 79 80 81 82 83 84 85 86 87 88 89 90 91 92 93 94 95 96 97 98 99 100

22 23 24 25 26 27 28 29 30 31 32 33 34 35 36 37 38 39 40 41 42 43 44 45 46 47 48 49 50 51 52 53 54 55 56 57 58 59 60 61 62 63 64 65 66 67 68 69 70 71 72 73 74 75 76 77 78 79 80 81 82 83 84 85 86 87 88 89 90 91 92 93 94 95 96 97 98 99 100

22 23 24 25 26 27 28 29 30 31 32 33 34 35 36 37 38 39 40 41 42 43 44 45 46 47 48 49 50 51 52 53 54 55 56 57 58 59 60 61 62 63 64 65 66 67 68 69 70 71 72 73 74 75 76 77 78 79 80 81 82 83 84 85 86 87 88 89 90 91 92 93 94 95 96 97 98 99 100

22 23 24 25 26 27 28 29 30 31 32 33 34 35 36 37 38 39 40 41 42 43 44 45 46 47 48 49 50 51 52 53 54 55 56 57 58 59 60 61 62 63 64 65 66 67 68 69 70 71 72 73 74 75 76 77 78 79 80 81 82 83 84 85 86 87 88 89 90 91 92 93 94 95 96 97 98 99 100

22 23 24 25 26 27 28 29 30 31 32 33 34 35 36 37 38 39 40 41 42 43 44 45 46 47 48 49 50 51 52 53 54 55 56 57 58 59 60 61 62 63 64 65 66 67 68 69 70 71 72 73 74 75 76 77 78 79 80 81 82 83 84 85 86 87 88 89 90 91 92 93 94 95 96 97 98 99 100

22 23 24 25 26 27 28 29 30 31 32 33 34 35 36 37 38 39 40 41 42 43 44 45 46 47 48 49 50 51 52 53 54 55 56 57 58 59 60 61 62 63 64 65 66 67 68 69 70 71 72 73 74 75 76 77 78 79 80 81 82 83 84 85 86 87 88 89 90 91 92 93 94 95 96 97 98 99 100

22 23 24 25 26 27 28 29 30 31 32 33 34 35 36 37 38 39 40 41 42 43 44 45 46 47 48 49 50 51 52 53 54 55 56 57 58 59 60 61 62 63 64 65 66 67 68 69 70 71 72 73 74 75 76 77 78 79 80 81 82 83 84 85 86 87 88 89 90 91 92 93 94 95 96 97 98 99 100

22 23 24 25 26 27 28 29 30 31 32 33 34 35 36 37 38 39 40 41 42 43 44 45 46 47 48 49 50 51 52 53 54 55 56 57 58 59 60 61 62 63 64 65 66 67 68 69 70 71 72 73 74 75 76 77 78 79 80 81 82 83 84 85 86 87 88 89 90 91 92 93 94 95 96 97 98 99 100

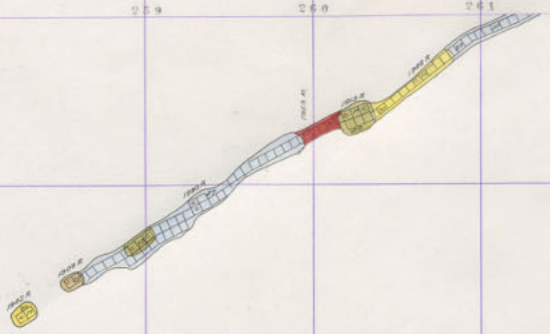

Anselmo 1900-7

W. GAGNON SH.  
RETIMBERED 1969

267

268

269

270

271

272

273

274

275

276

277

278  
344

343

342

341

340

339

338

337

336

ANSELMO  
1900 N°25

pc  
Anselmo  
1900

W. GAGNON SH.

ANSELMO 1500

ANSELMO 1700

1200

ORIGINAL STOPS

0011

008

MT. MORIA

257 258 259 260 261 262 263 264 265 266 267

12 6  
11 3  
10 2  
9 1  
8  
7  
6  
5  
4  
3  
2  
1  
0  
-1  
-2  
-3  
-4  
-5  
-6  
-7  
-8  
-9  
-10  
-11  
-12  
-13  
-14  
-15  
-16  
-17  
-18  
-19  
-20  
-21  
-22  
-23  
-24  
-25  
-26  
-27  
-28  
-29  
-30  
-31  
-32  
-33  
-34  
-35  
-36  
-37  
-38  
-39  
-40  
-41  
-42  
-43  
-44  
-45  
-46  
-47  
-48  
-49  
-50  
-51  
-52  
-53  
-54  
-55  
-56  
-57  
-58  
-59  
-60  
-61  
-62  
-63  
-64  
-65  
-66  
-67  
-68  
-69  
-70  
-71  
-72  
-73  
-74  
-75  
-76  
-77  
-78  
-79  
-80  
-81  
-82  
-83  
-84  
-85  
-86  
-87  
-88  
-89  
-90  
-91  
-92  
-93  
-94  
-95  
-96  
-97  
-98  
-99  
-100

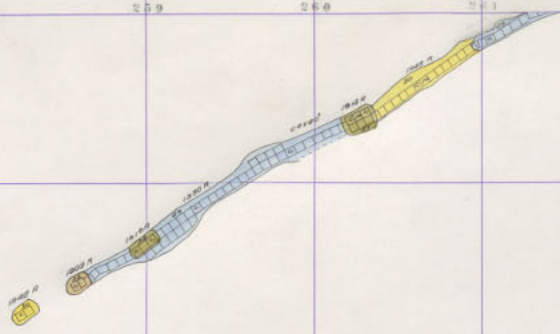
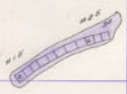

Anselmo 1900-6

W. GAGNON SH.  
RETIMBERED 1969

267

268

269

270

271

272

273

274

275

276

277

278

344

343

342

341

340

339

338

337

336

ANSELMO  
1900 N°25

ac  
original  
draft

THE UNIVERSITY OF  
CHICAGO PRESS

1880  
1880





267

268

269

270

271

272

273

274

275

276

277

278

344

343

342

341

340

339

338

337

336

ANSELMO  
1900 N°25

Rc  
original  
2008

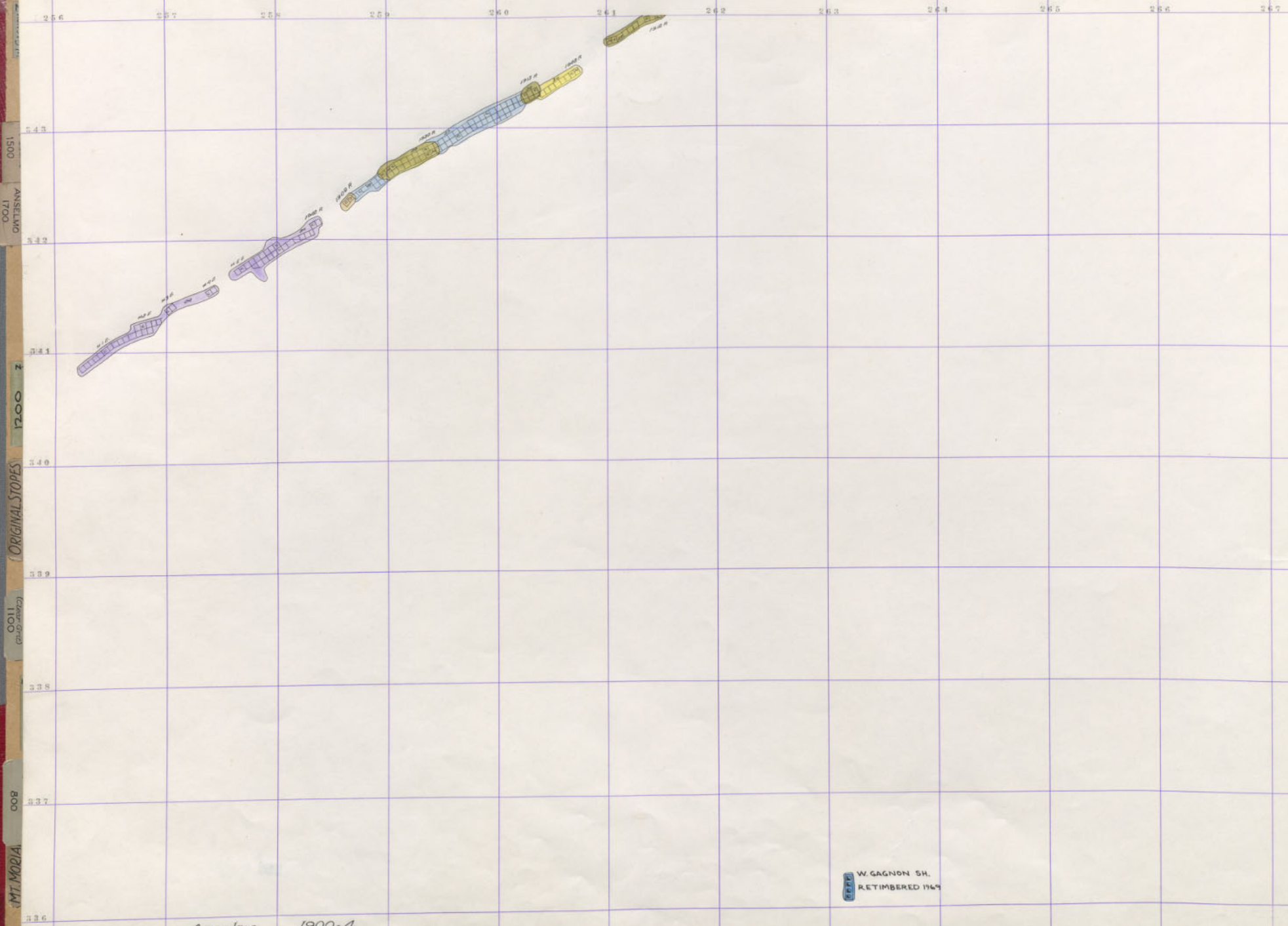

1500

ANSELMO  
1700

1200

(ORIGINAL STOPES)

CO11  
(2100 2100)

CO8

MT. MORIA

Anselmo 1900-4

W. GAGNON SH.  
RETIMBERED 1969

267

268

269

270

271

272

273

274

275

276

277

278

344

343

342

341

340

339

338

337

336

ANSELMO  
1900 N°25

PC  
Original  
20/11/14

W. GAGNON 2

0001

ANSELMO  
OM 1700

12.00 7

(ORIGINAL STOPS)

0011  
(PUG. 10072)

008

(MT. MORIA)

256 257 258 259 260 261 262 263 264 265 266 267

253

255

254

250

259

258

257

256

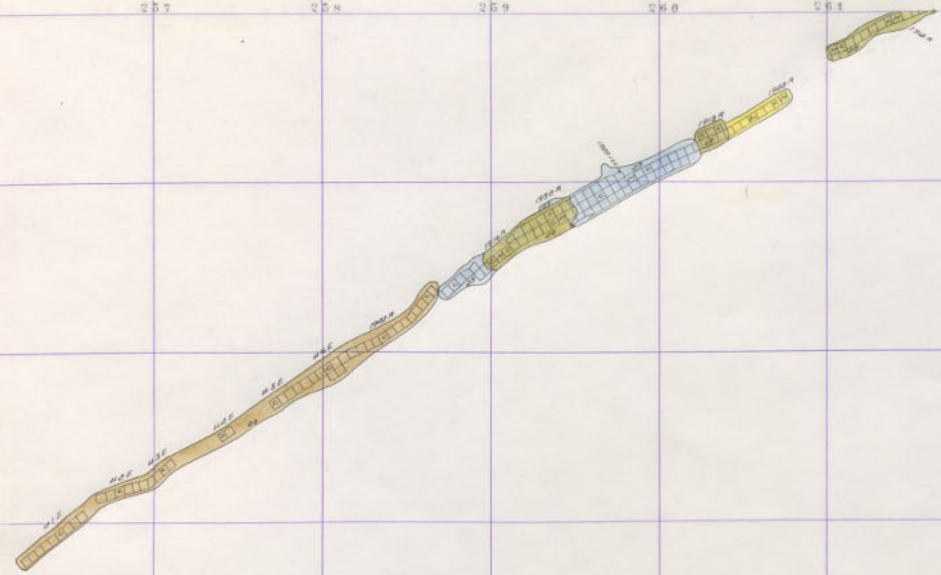

Anselmo 1900-3

W. GAGNON SR.  
RETIMBERED 1969

267

268

269

270

271

272

273

274

275

276

277

278

344

343

342

341

340

339

338

337

336

ANSELMO  
1900 N°25

17

W. GARNON 2

0001 1500

ANSELMO 1700

1200 7

(ORIGINAL STOPS)

0011 (1900-1902)

008

(MT. MORIA)

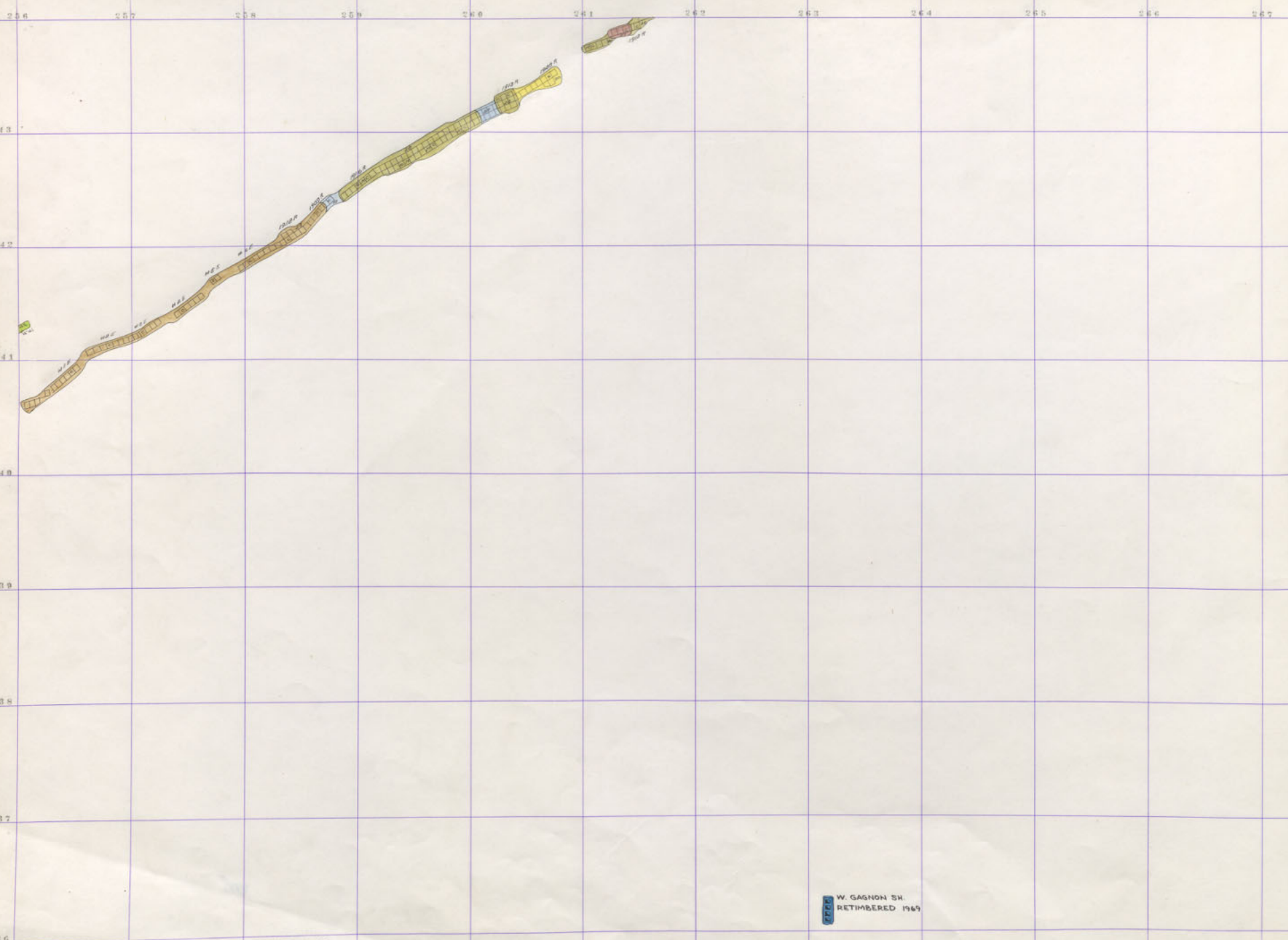

Anselmo 1900-2

W. GARNON SR.  
RETIMBERED 1969

267

268

269

270

271

272

273

274

275

276

277

278

314

343

342

341

340

339

338

337

336

ANSELMO  
1900 N°25



PC  
Original Sheet  
22.4.1900

ORIGINAL  
1900



W. GAGNON SH.

ANSELMO  
1500

ANSELMO  
1700

1200

(ORIGINAL STOPS)

0011  
(1910-1912)

008

(MT. MORIA)

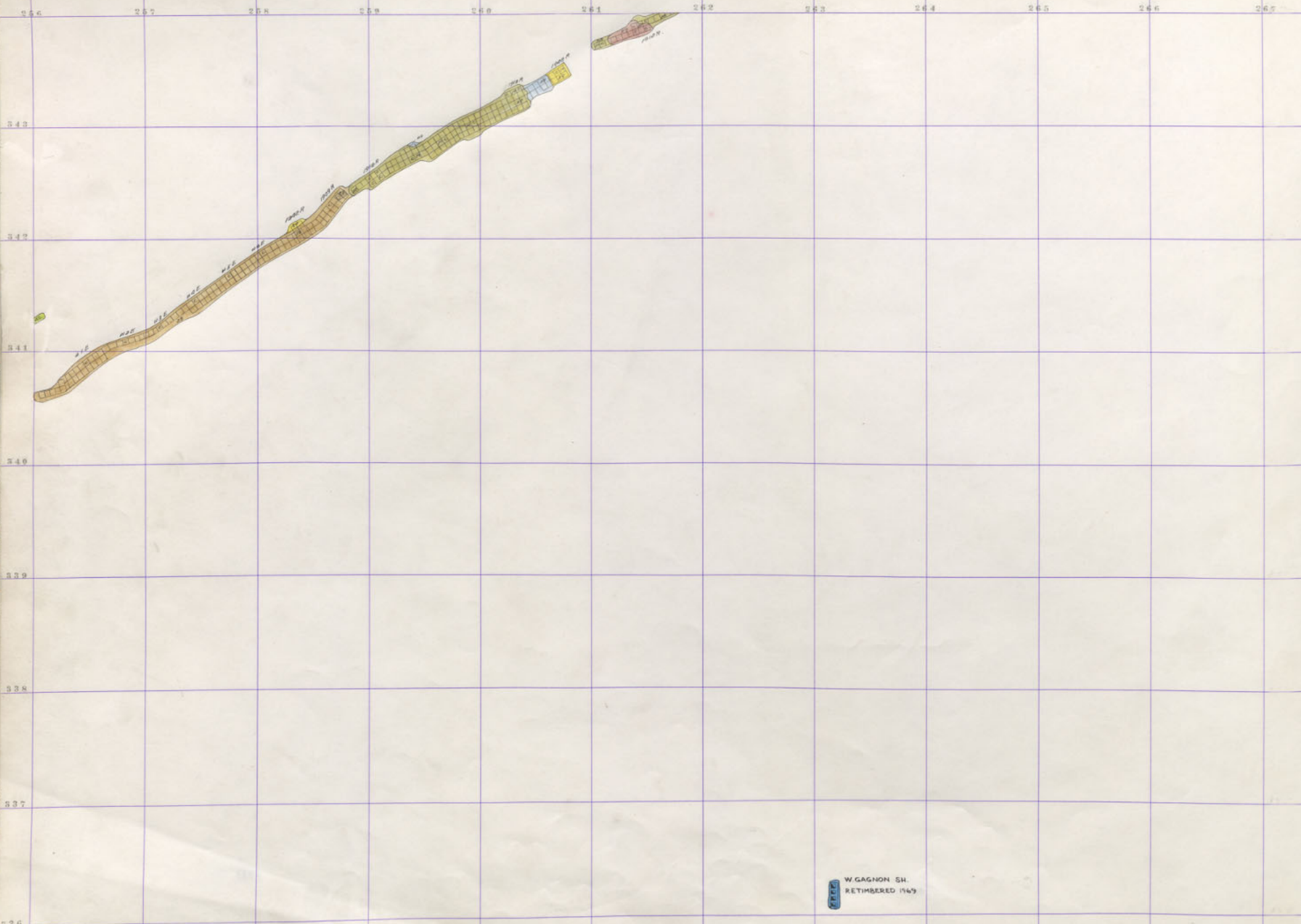

Anselmo 1900-1

W. GAGNON SH.  
RETIMBERED 1969

257

268

269

270

271

272

273

274

275

276

277

278

344

343

342

341

340

339

338

337

336

ANSELMO  
1900 N25

17  
Anselmo  
1900

W. GAGNON SR

ANSELMO 1500

ANSELMO 1700

ANSELMO 1900

1200

(ORIGINAL STOPS)

0011

008

(MT. MORIA)

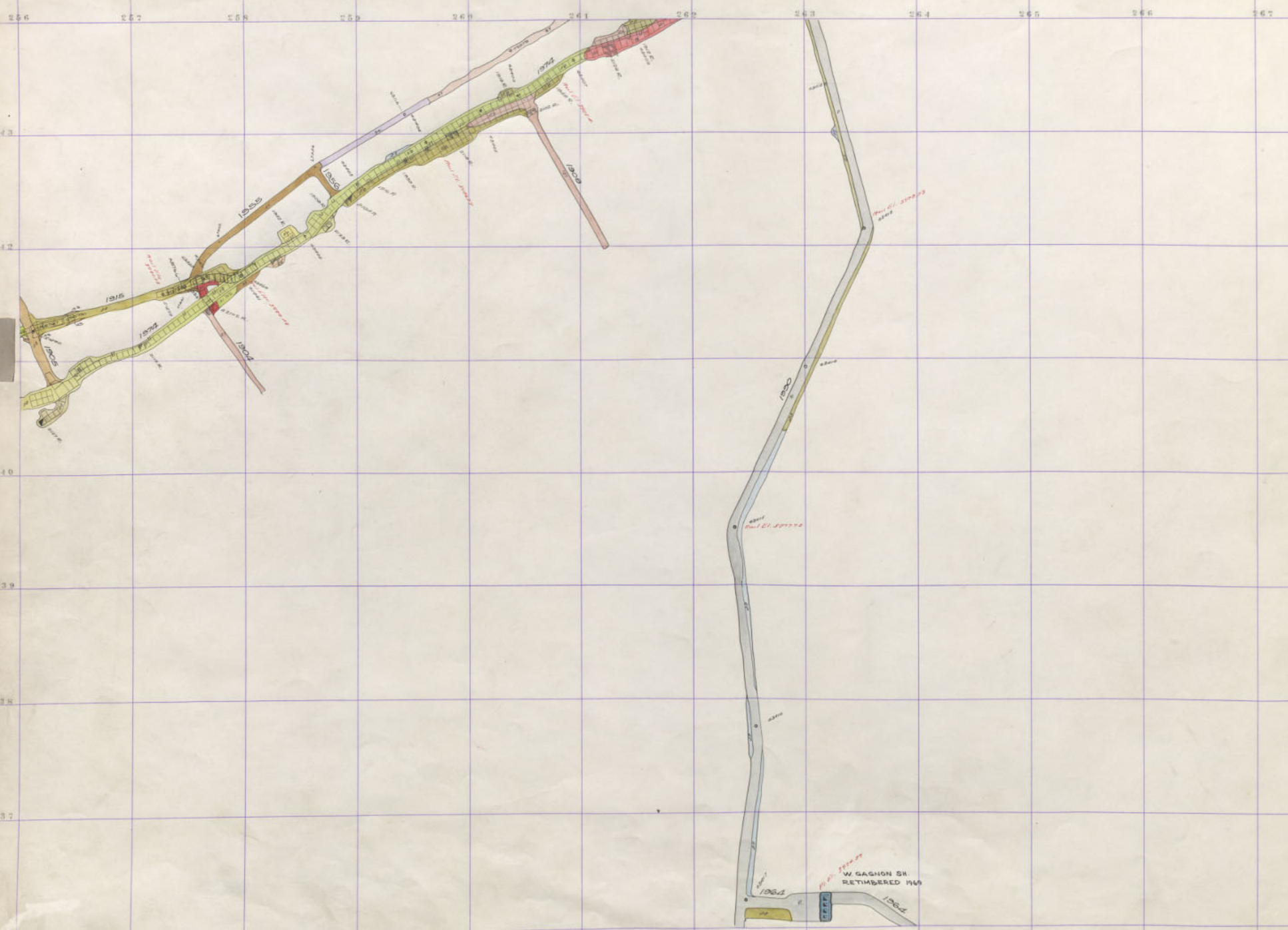

Anselmo 1900 Sill

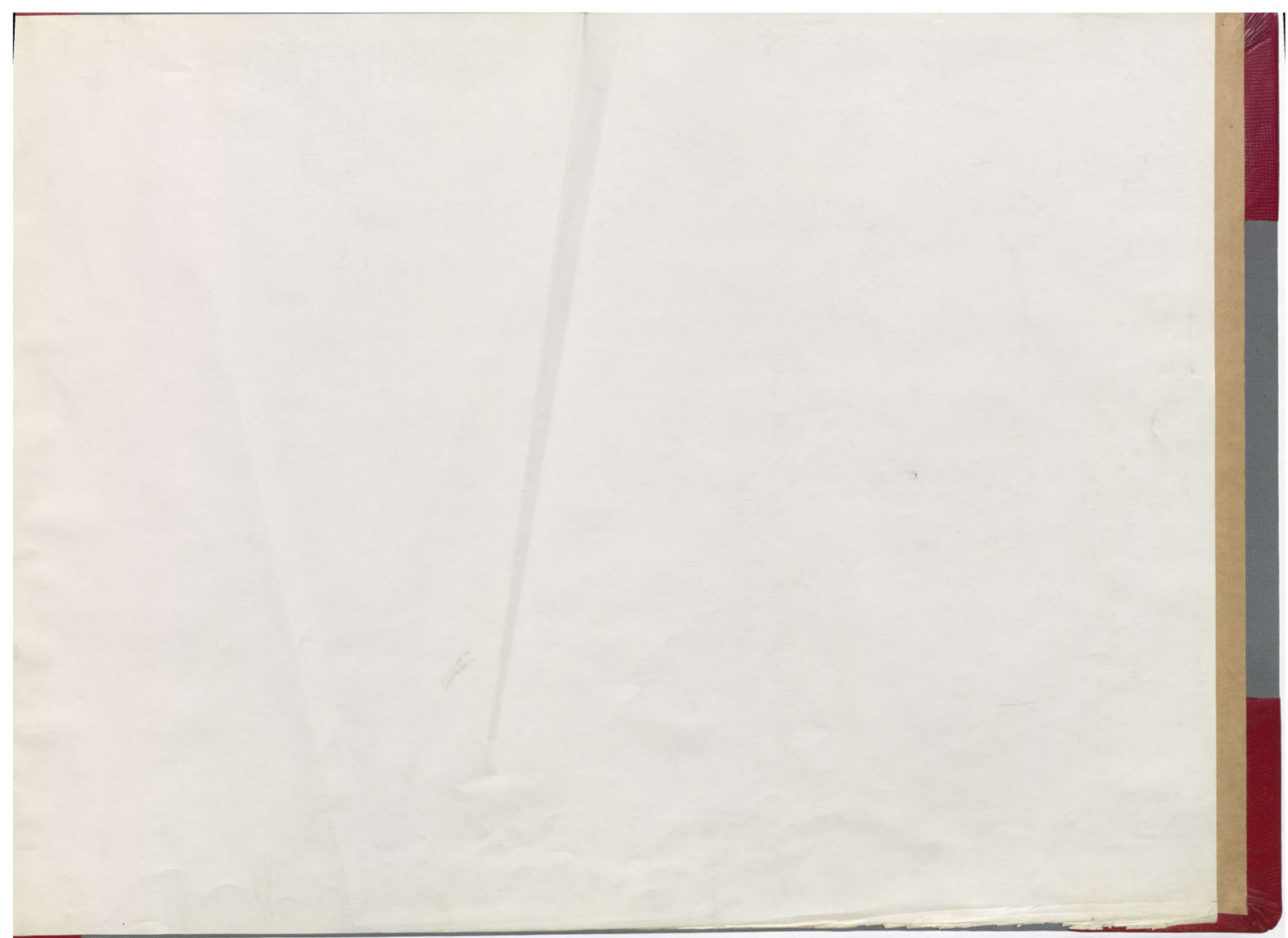

(MT. MORIA)

008

0011

(ORIGINAL STOPS)

1200

ANSELMO  
1900

ANSELMO  
1700

ANSELMO  
1500

W. GAGNON Z



