

N-29

Note :

All Workings In The East Half Of This Book
Has Been Mined Out By Berkeley Pit

N29-I



For a Duplicate of This
Book Give the Following

No. 5780

PHONE 4530

Bessette Printing Co., Inc.

Printers and Blank Book Manufacturers

21 E. Quartz St.

BUTTE, MONT.

311	312	313	314	315	316	317	318	319	320	321	322
											343
											342
											341
											340
											339
											338
											337
											336

NIPPER

NIPPER

A¹ INACONDA

221

N29

311	312	313	314	315	316	317	318	319	320	321	322
											343
											342
											341
											340
											339
											338
											337
											336

NIPPER

NIPPER

A¹ INACONDA

281-1

N291

312

313

314

315

316

317

318

319

320

321

322

343

342

341

340

339

338

337

336

NIPPER

NIPPER

A' INACONDA

281

5

300 301 302 303 304 305 306 307 308 309 310 311

N29.

	312	313	314	315	316	317	318	319	320	321	322
											343
											342
											341
											340
											339
											338
											337
											336

NIPPER

NIPPER

A'INACONDA

261

N2

1 312 313 314 315 316 317 318 319 320 321 322

343
342
341
340
339
338
337
336

NIPPER

NIPPER

A'INACONDA

261

N2

1	312	313	314	315	316	317	318	319	320	321	322
											343
											342
											341
											340
											339
											338
											337
											336

NIPPER

NIPPER

A'INACONDA

261

16

N2

MINED OUT
BY
BERKELEY PIT

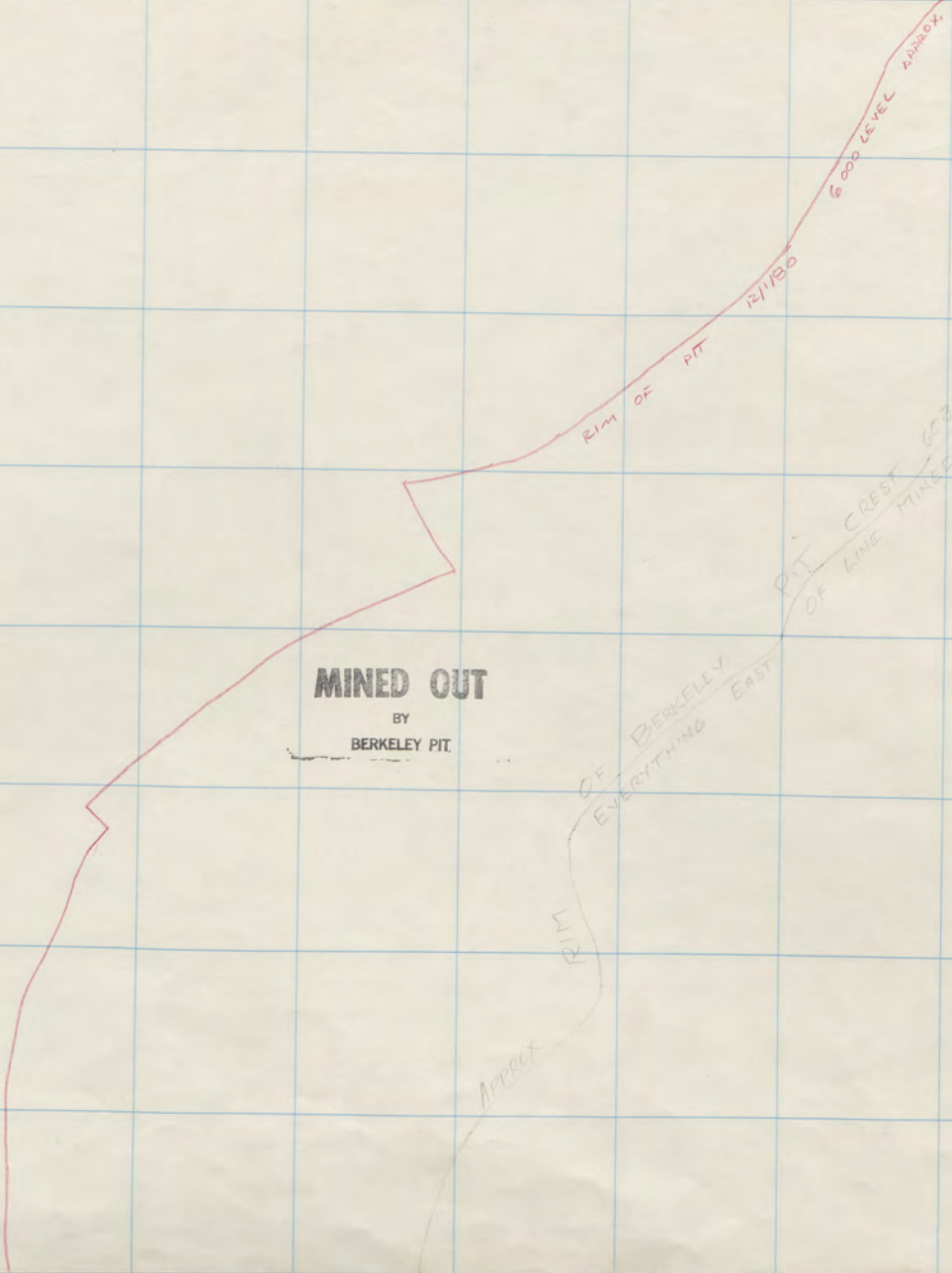

RIM OF PIT

6000 LEVEL APPROX.

PIT CREST OF MINE MINED OUT 6/1/73

APPROX RIM OF BERKELEY EAST OF EVERYTHING EAST

1 312 313 314 315 316 317 318 319 320 321 322

NIPPER

343

MINED OUT
BY
BERKELEY PIT

342

NIPPER

341

MINED OUT
BY
BERKELEY PIT

340

ANACONDA

MINED OUT
BY
BERKELEY PIT

339



Anaconda Sh.
Collar
Elev. 6055.96

338

MINED OUT
BY
BERKELEY PIT

337

336

Elev 6055 Anaconda Surface

312

313

314

315

316

317

318

319

320

321

322

NIPPER

343

342

NIPPER

341

340

ANACONDA

339

338

337

336

MINED OUT
BY
BERKELEY PIT



Anaconda
Shaft

MINED OUT
BY
BERKELEY PIT

ELEV. 6047'

Anaconda

100-14

312 313 314 315 316 317 318 319 320 321 322

NIPPER

343

342

341

MINED OUT

BY
BERKELEY PIT

MINED OUT

BY
BERKELEY PIT

340

NIPPER

ANACONDA

339



Anaconda
Shaft

338

337

336

N2

NO CLAIM

NO CLAIM

MINED OUT
BY
BERKELEY PIT

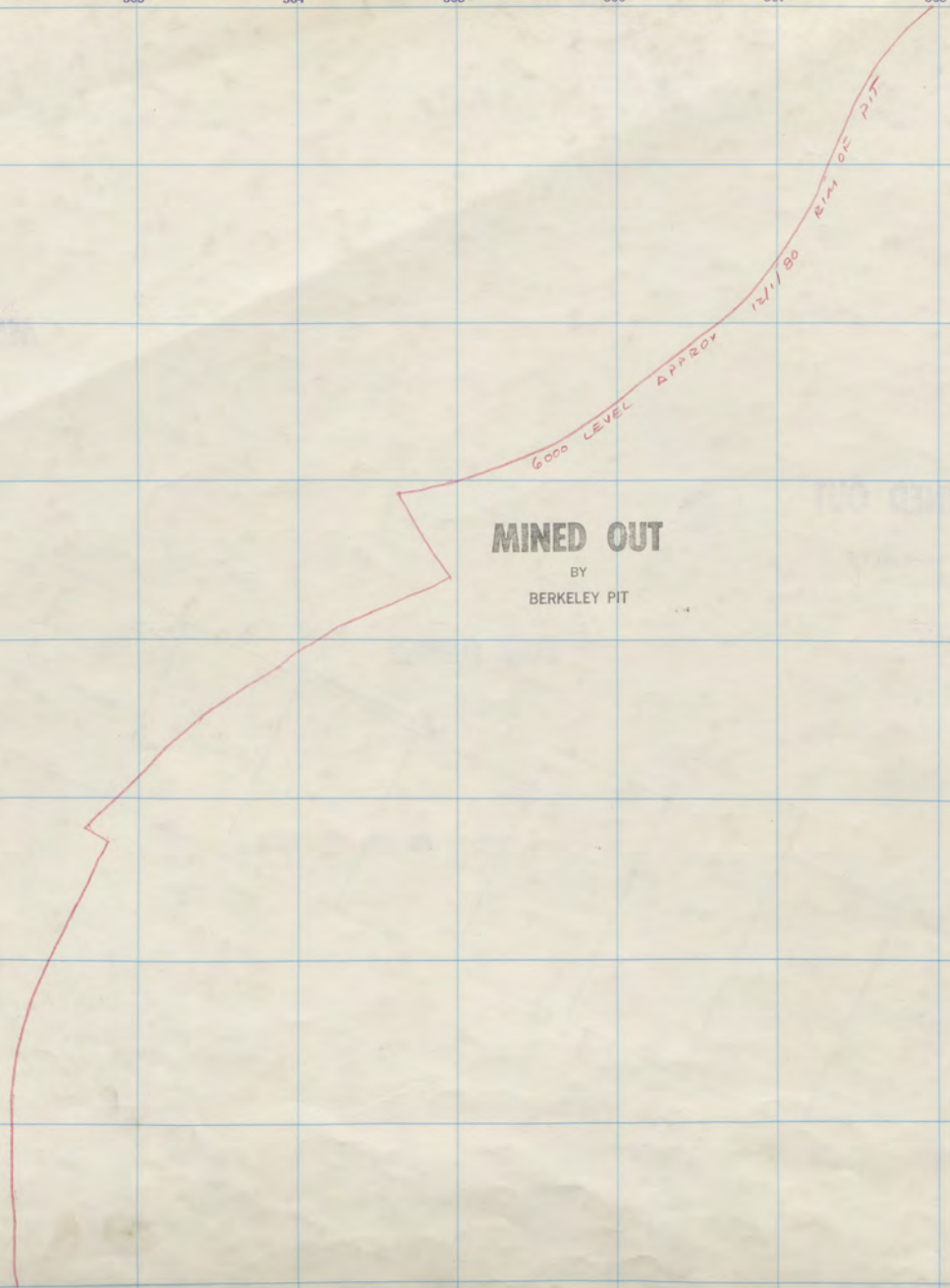

6000 LEVEL APPROX

12/1/80 RIM OF PIT

1 312 313 314 315 316 317 318 319 320 321 322

343

342

341

340

339

338

337

336

MINED OUT
BY
BERKELEY PIT

MINED OUT
BY
BERKELEY PIT

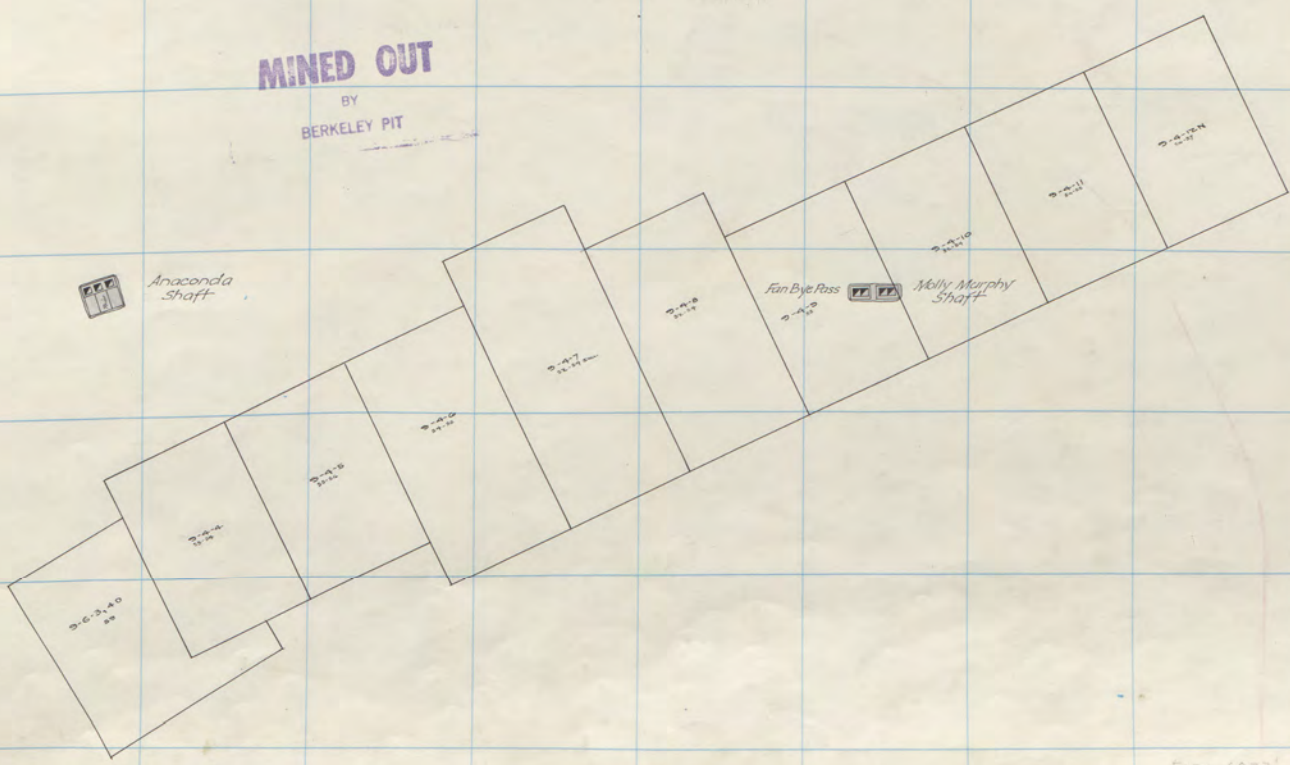

NIPPER

NIPPER

ANACONDA

1 312 313 314 315 316 317 318 319 320 321 322

343

MINED OUT
BY
BERKELEY PIT

342

MINED OUT
BY
BERKELEY PIT

341

340

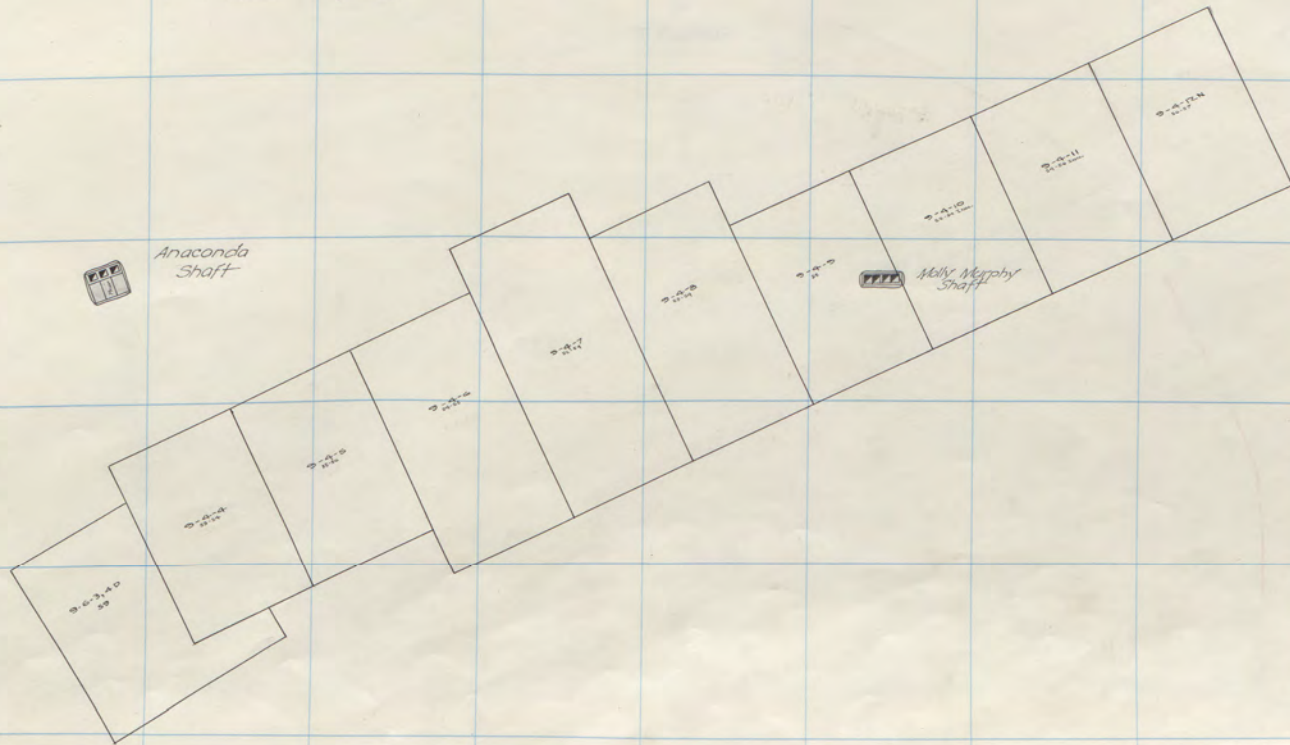

339

338

337

336

NIPPER

NIPPER

ANACONDA

100-10

1 312 313 314 315 316 317 318 319 320 321 322

MINED OUT
BY
BERKELEY PIT

MINED OUT
BY
BERKELEY PIT

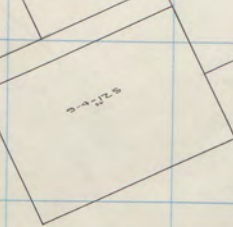
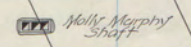
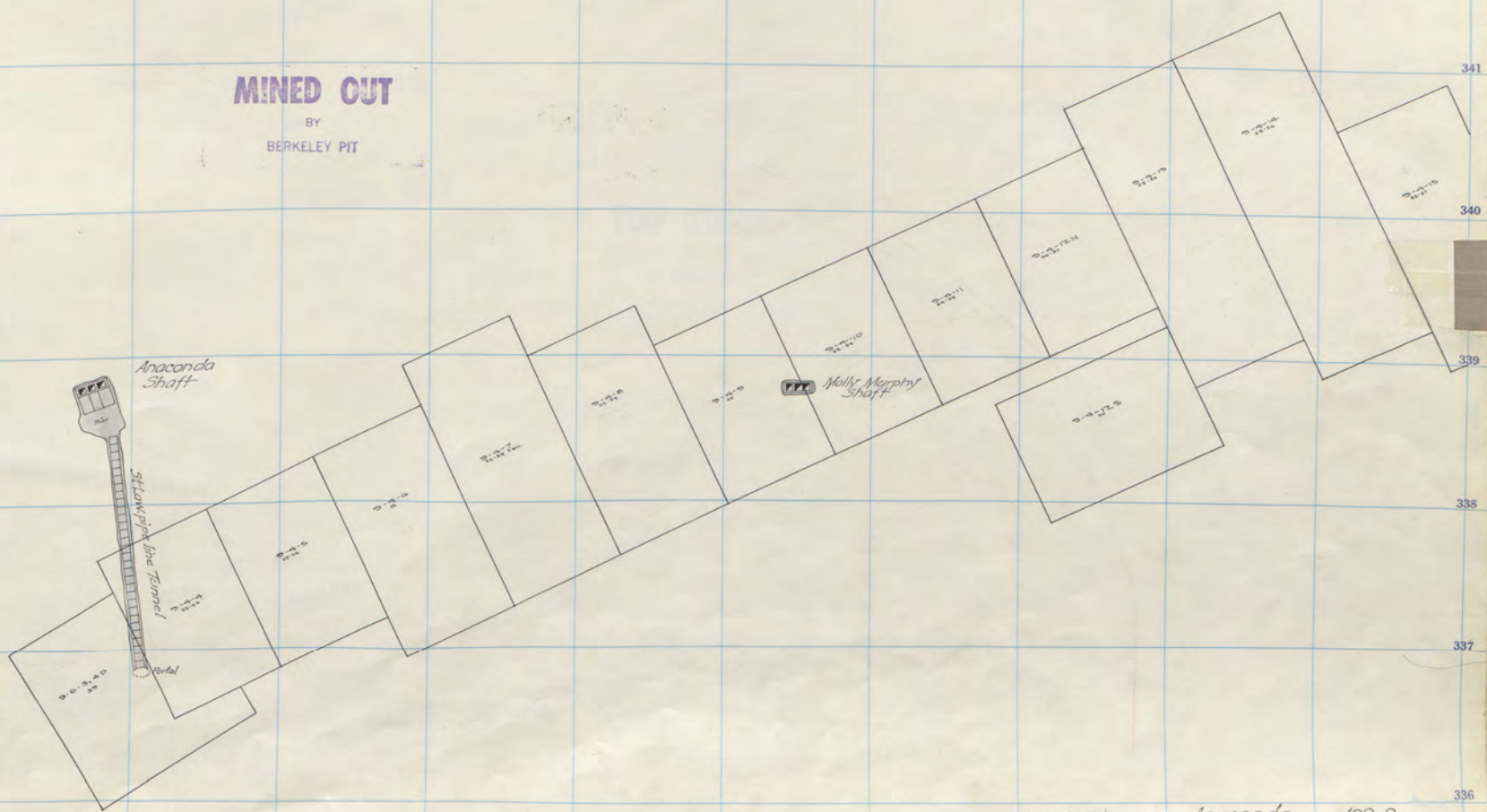

ELEV. 6009'

Anaconda 100-9

NIPPER

NIPPER

ANACONDA
100-9

343

342

341

340

339

338

337

336

TWO LEVELS

TWO LEVELS

5967 LEVEL 121180

MINED OUT
BY
BERKELEY PIT

Mined out

Per Last Anaconda
Prior

 Never Sweat
Shaft (Collar)
El. 5999.00

ANACONDA
40

312 313 314 315 316 317 318 319 320 321 322

MINED OUT
BY
BERKELEY PIT

MINED OUT
BY
BERKELEY PIT

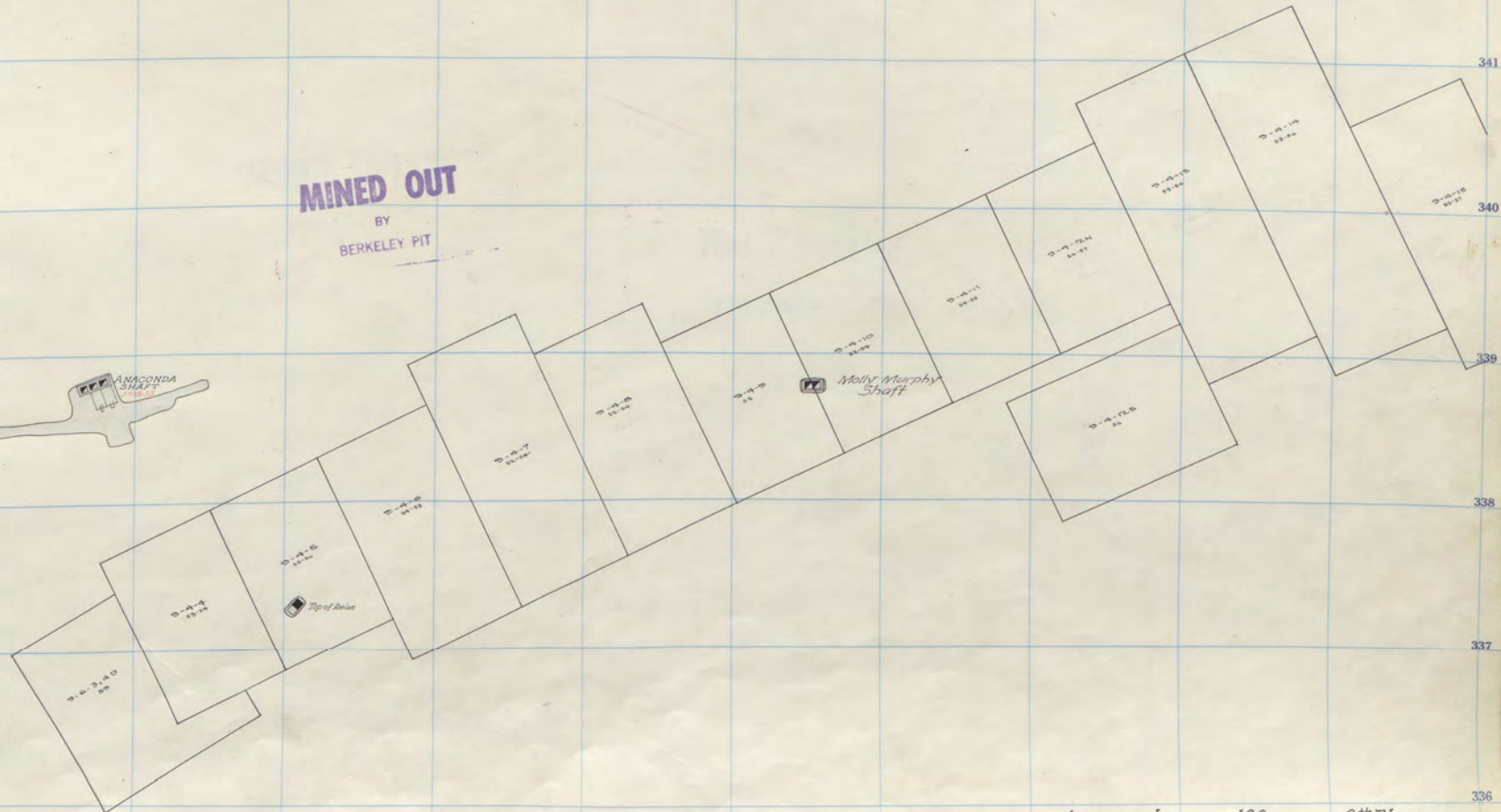

100 40
Anaconda
" 40
8th Floor
Tunnel

NIPPER
NIPPER
ANA
100
DND

126
1

TWO CENTS

TWO CENTS

MINED OUT
BY
BERKELEY PIT

5967 LEVEL 12/11/80

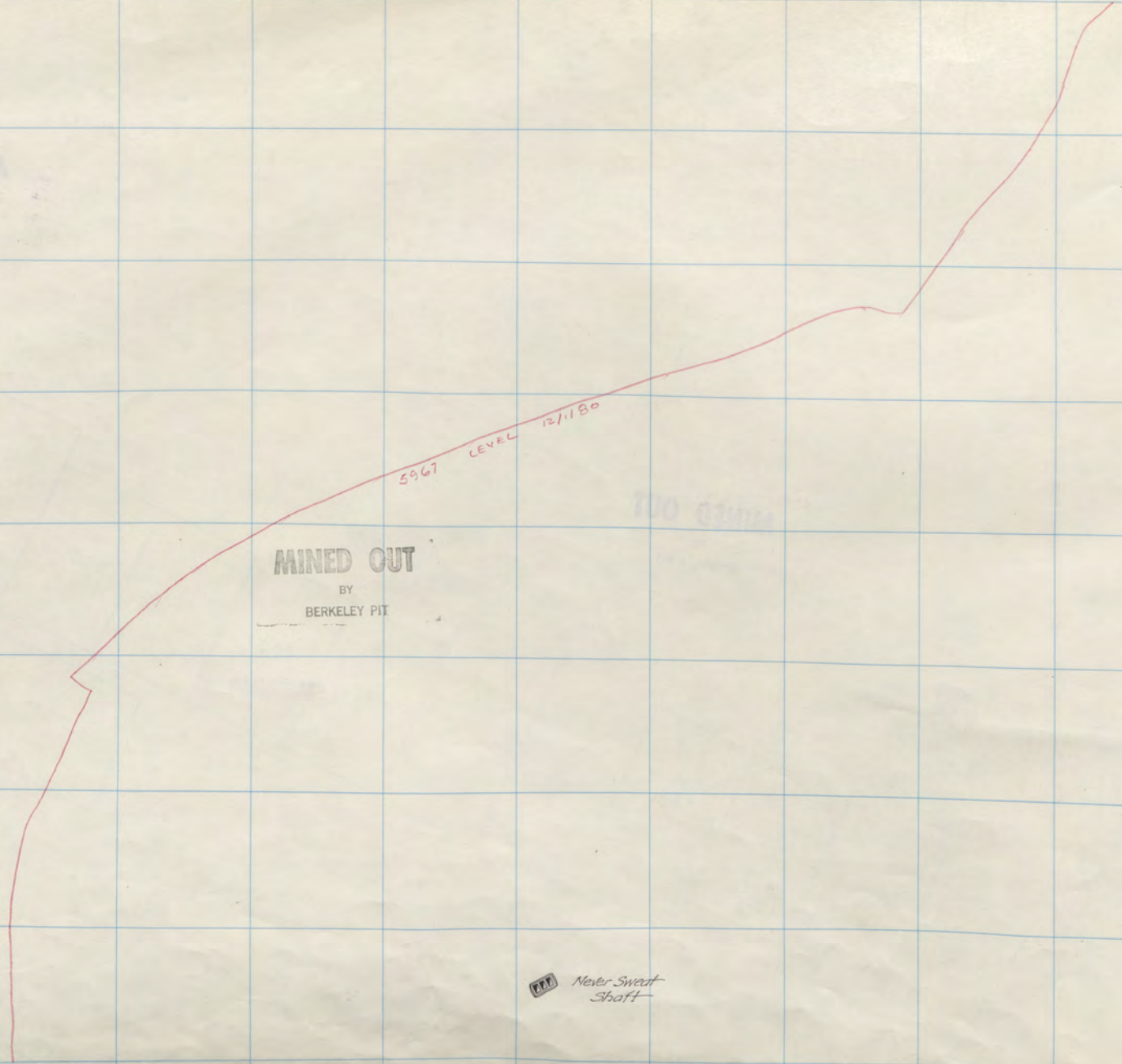

N2

AVACONDA
40

 Never Sweat Spaff

312 313 314 315 316 317 318 319 320 321 322

MINED OUT
BY
BERKELEY PIT

MINED OUT
BY
BERKELEY PIT

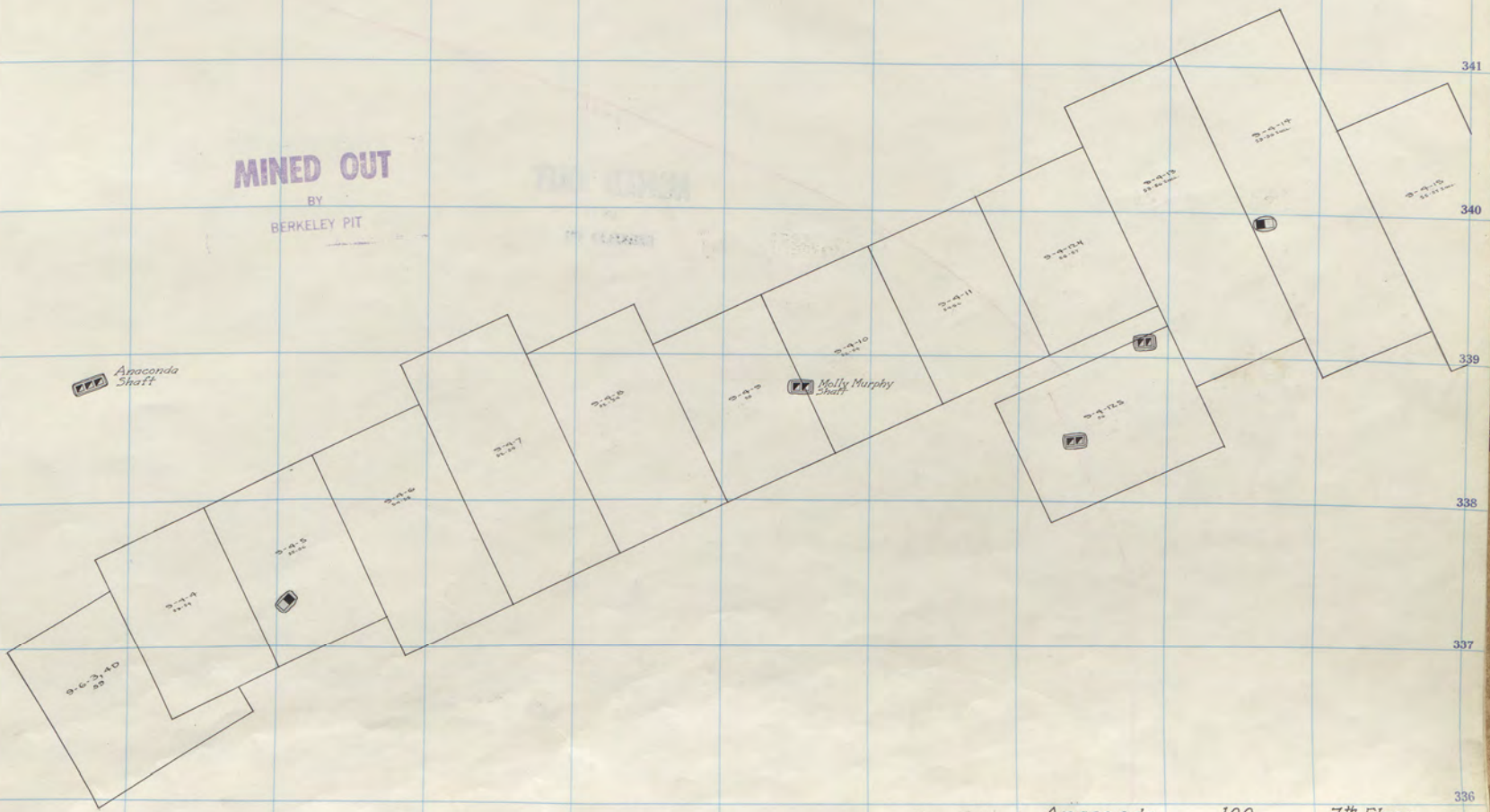

NIPPER
NIPPER
ANA
100
DEED

TIO LEVEL

TIO LEVEL

5967 LEVEL 12/180

MINED OUT
BY
BERKELEY PIT

 Never Sweat
Shaft

Na

AWACONDA
20

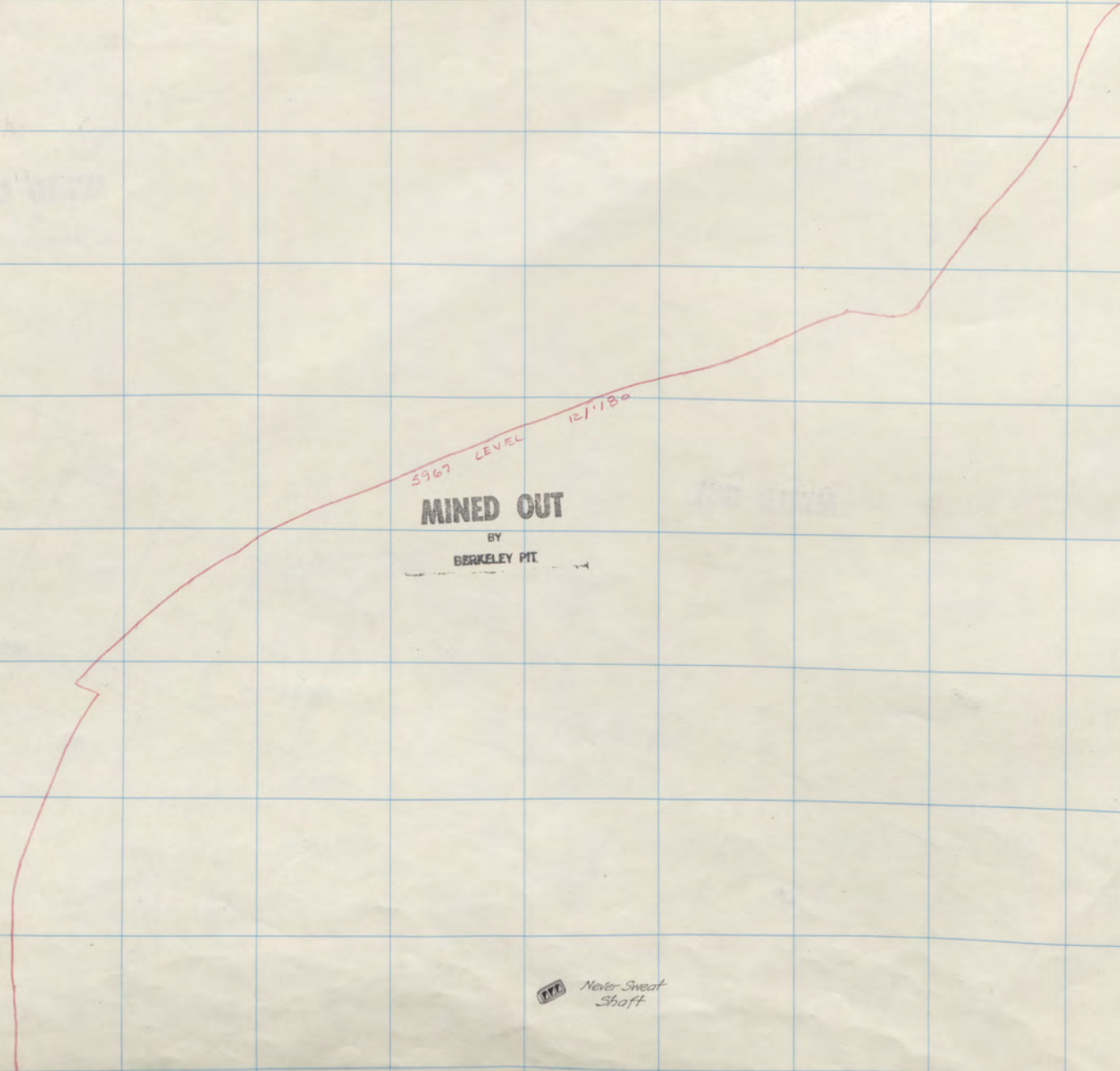

1 312 313 314 315 316 317 318 319 320 321 322

MINED OUT
BY
BERKELEY PIT

MINED OUT
BY
BERKELEY PIT

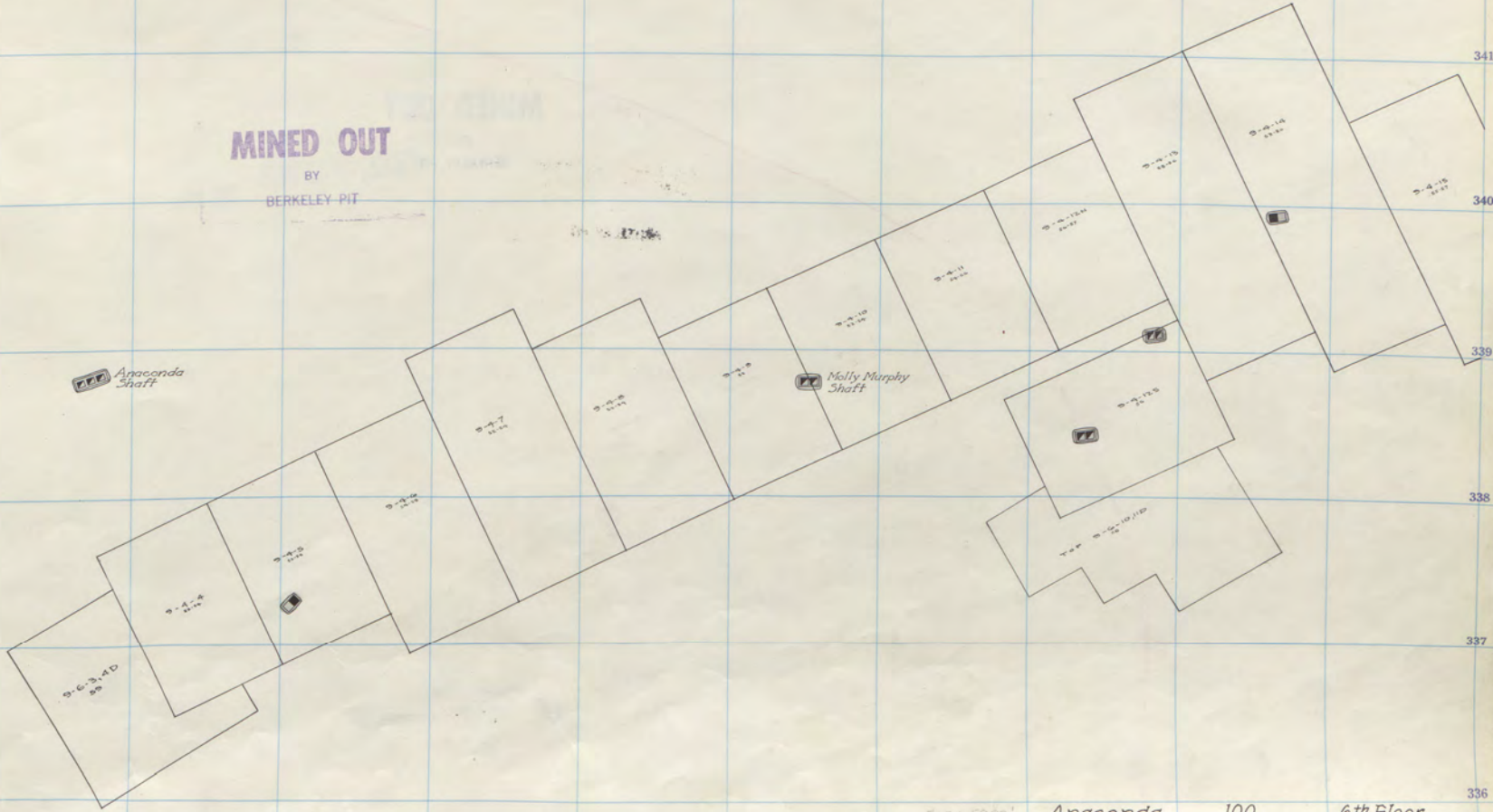

NIPPER
NIPPER
ANA
100
DEP

1261
1

TWO MINES
172 173 174

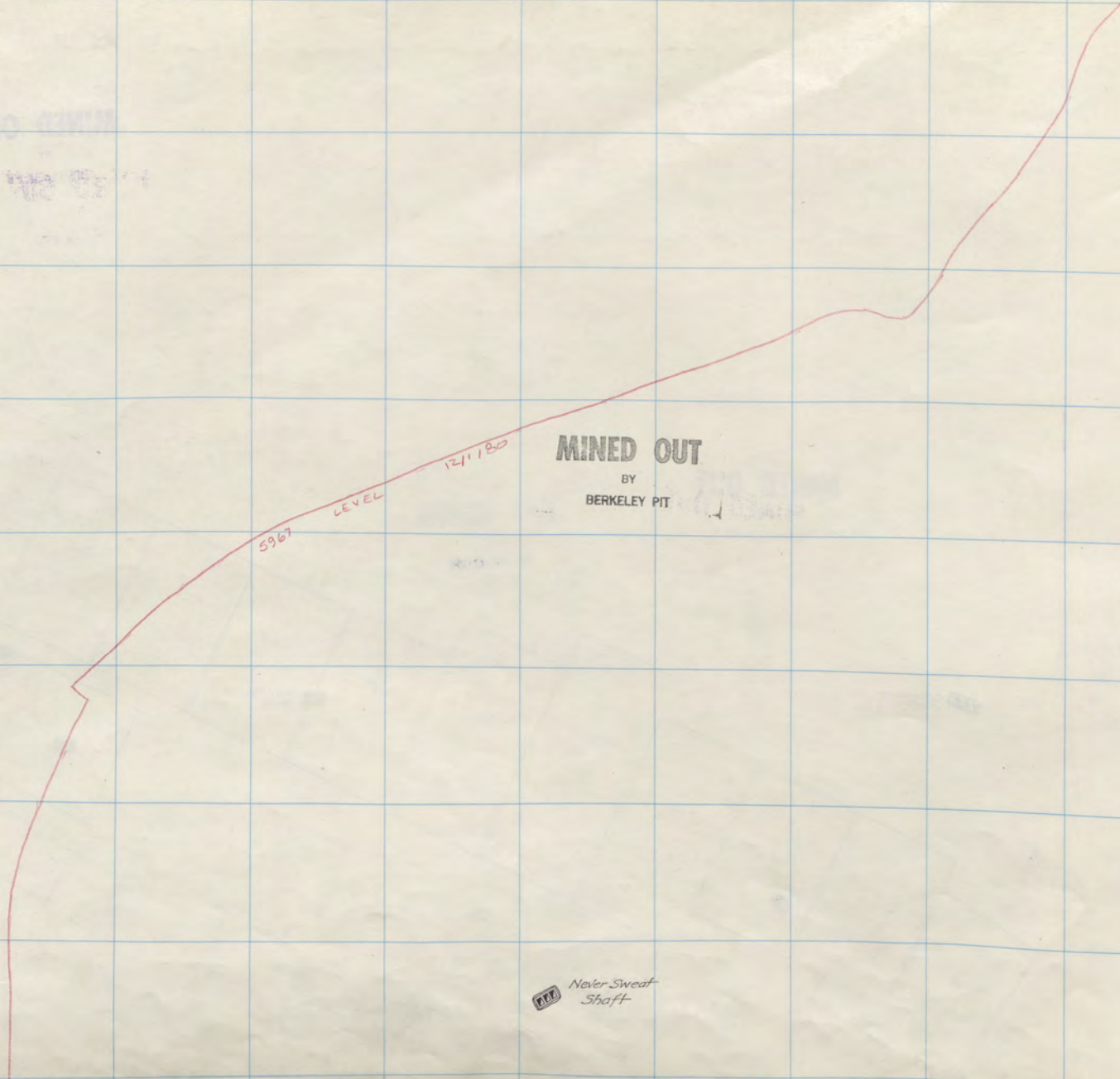

LEVEL

59.67

121.180

MINED OUT
BY
BERKELEY PIT

 Never Sweat
Shaft

Na

ANACONDA
40

1 312 313 314 315 316 317 318 319 320 321 322

343

MINED OUT

BY
BERKELEY PIT

342

MINED OUT

BY
BERKELEY PIT

341

Anaconda Shaft

Molly Murphy Shaft

340

339

338

337

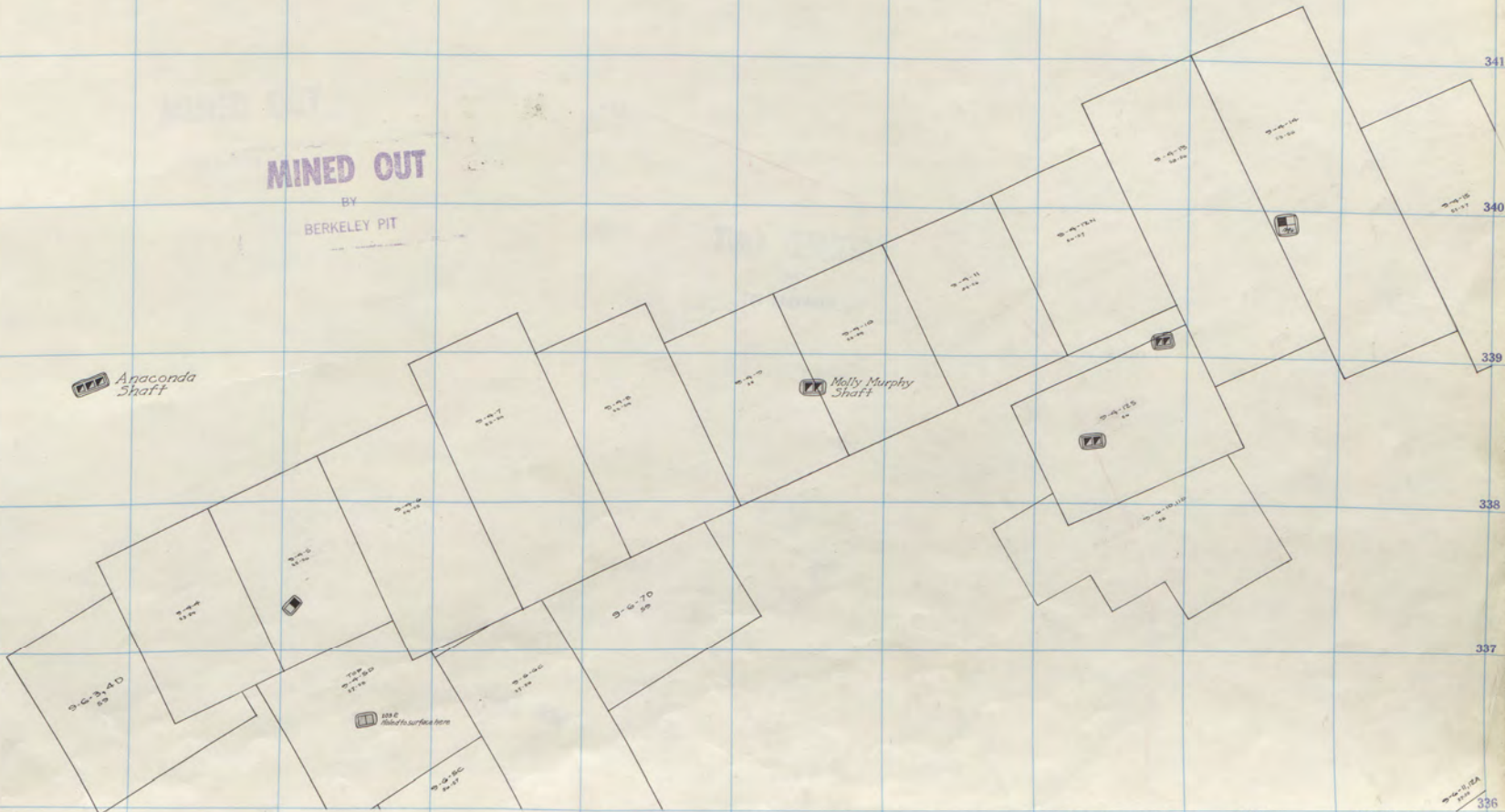

ELEV. 5075'

Anaconda 100

5th Floor

9-C-31-6A
336

NIPPER

NIPPER

AMA
100
DEED

126
1

TOO HIGH

TOO HIGH

TOO HIGH

5967 LEVEL 12/1/80

MINED OUT

BY

BERKELEY PIT

 Never Sweat
Shaft

Na

ANACONDA
40

312 313 314 315 316 317 318 319 320 321 322

MINED OUT
BY
BERKELEY PIT

MINED OUT
BY
BERKELEY PIT

Anaconda Shaft

Molly Murphy Shaft



ELEV. 2367'

Anaconda 100 4th Floor

NIPPER

NIPPER

AMA
100
IPER

336

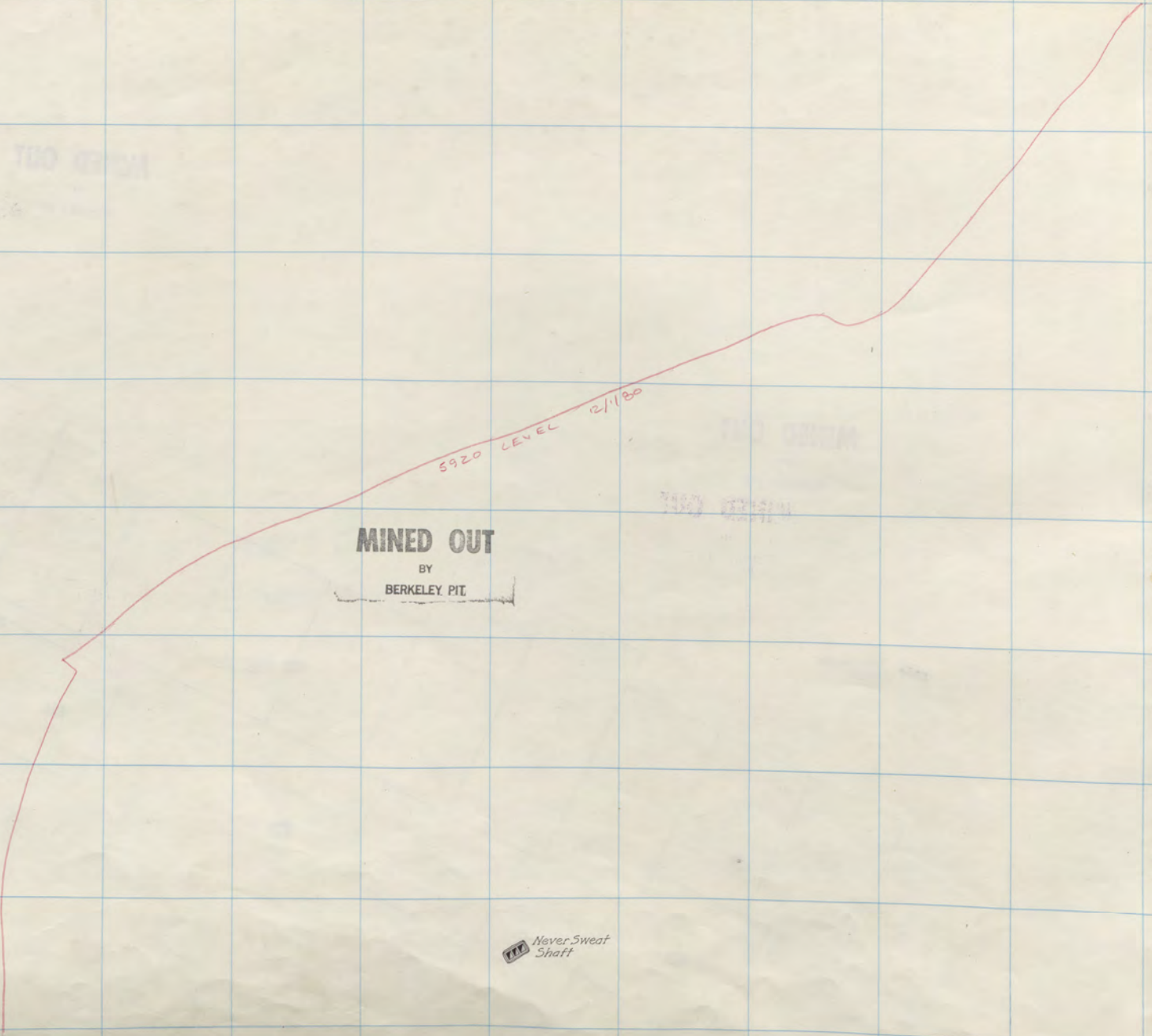

MINED OUT
 BY
BERKELEY PIT

5920 LEVEL 2/1/80

TRY Never Sweat Shaft

ANACONDA

Na

1 312 313 314 315 316 317 318 319 320 321 322

343

342

341

340

339

338

337

336

MINED OUT
BY
BERKELEY PIT

MINED OUT
BY
BERKELEY PIT

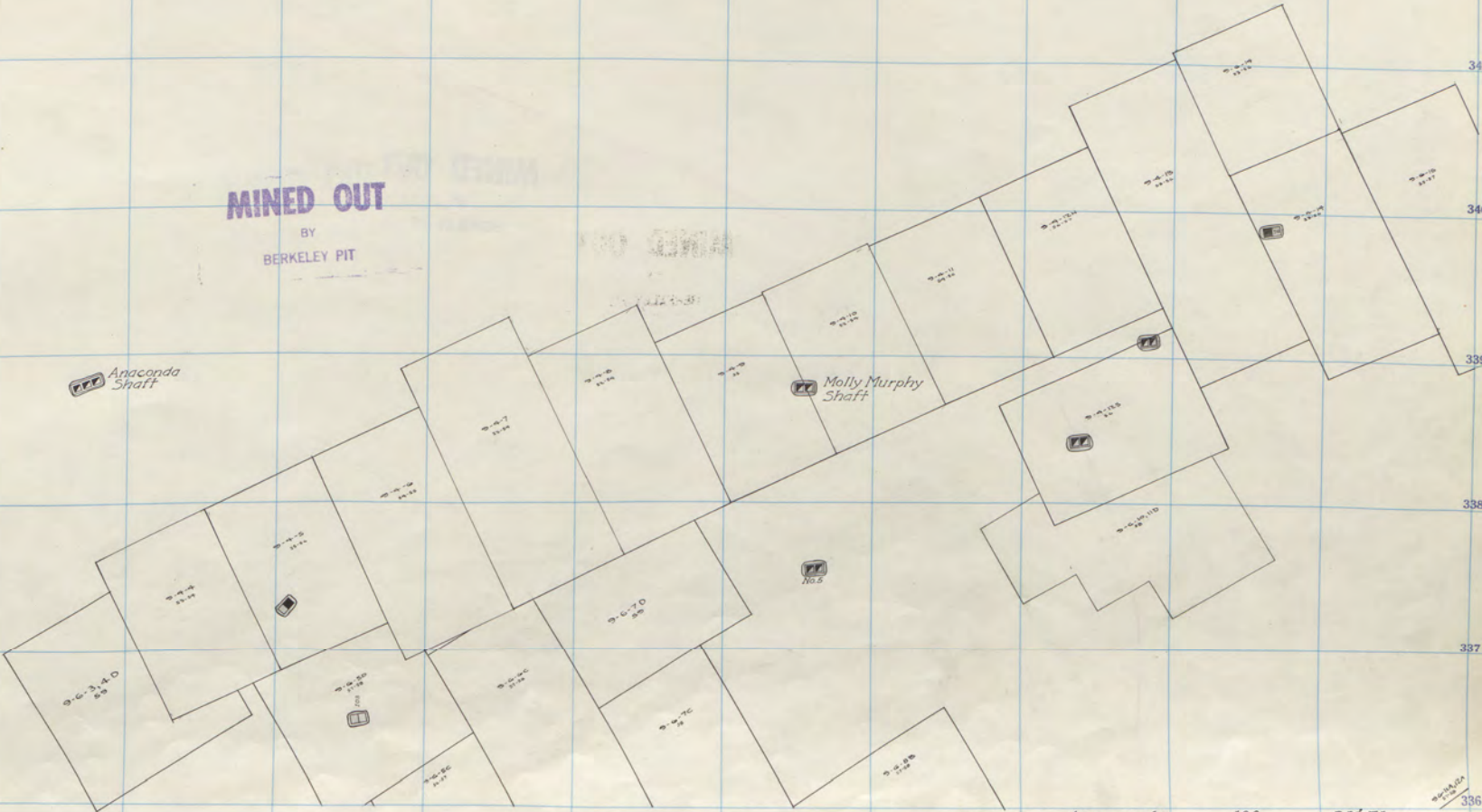

Anaconda Shaft

Molly Murphy Shaft

Elev. 5099'

Anaconda 100

3rd Floor

NIPPER

NIPPER

AMA
100
PER

1261
1

336

100 YARD

N2

ANACONDA

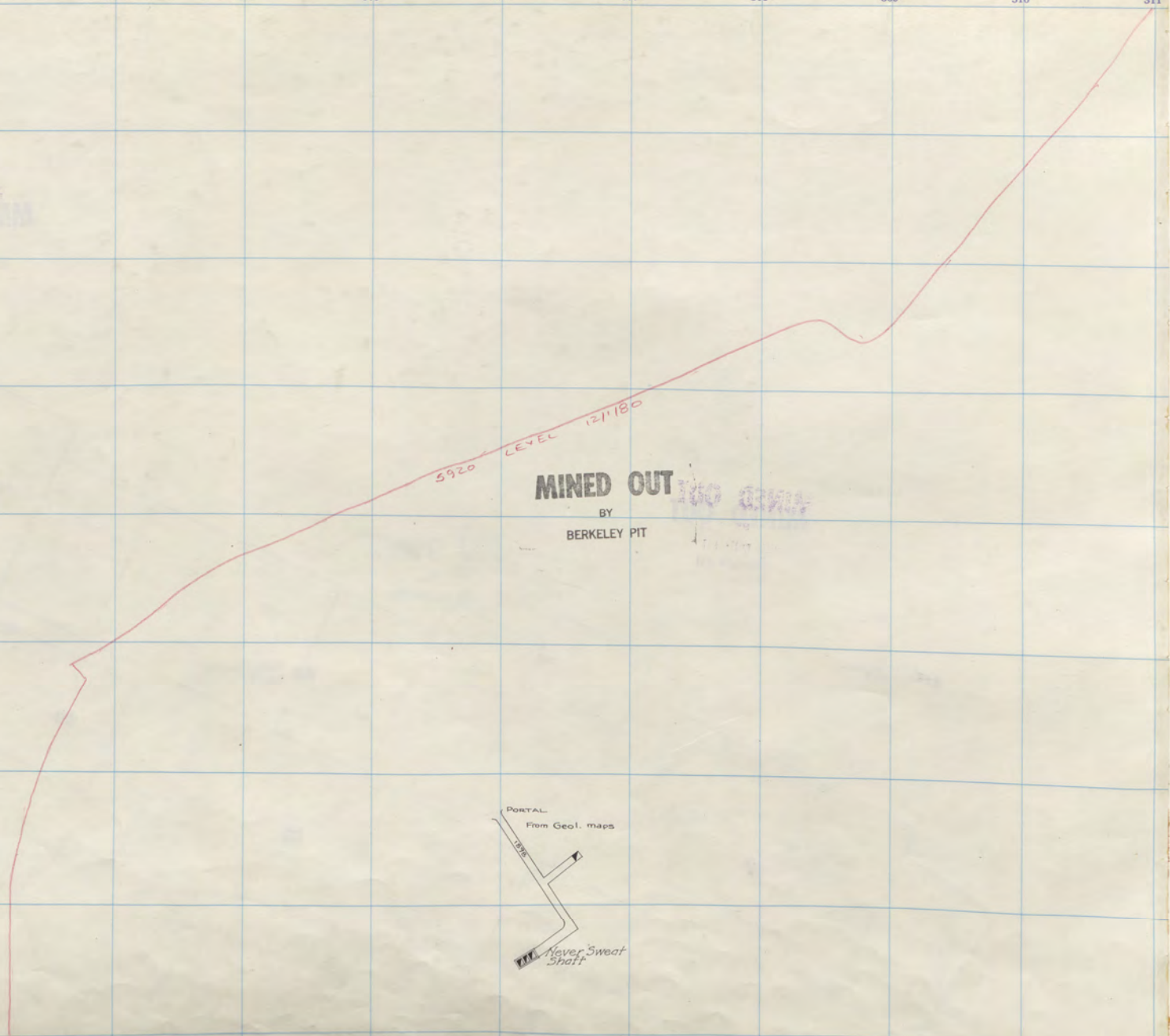

MINED OUT
BY
BERKELEY PIT



Never Sweat Tunnel

300 301 302 303 304 305 306 307 308 309 310 311

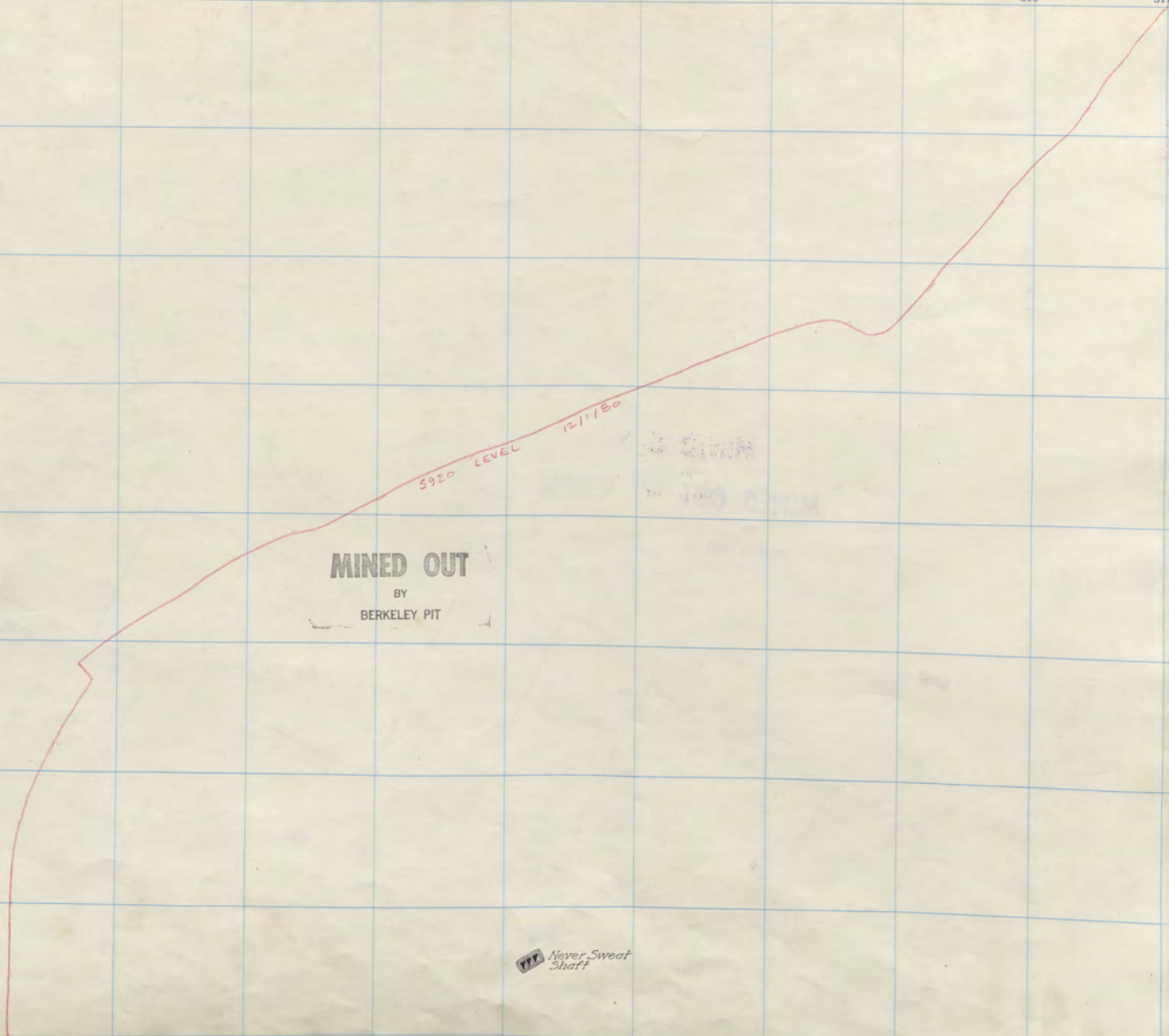

MINED OUT
BY
BERKELEY PIT

5920 LEVEL 12/1/80

 Never Sweat Shaft

ANACONDA

Na

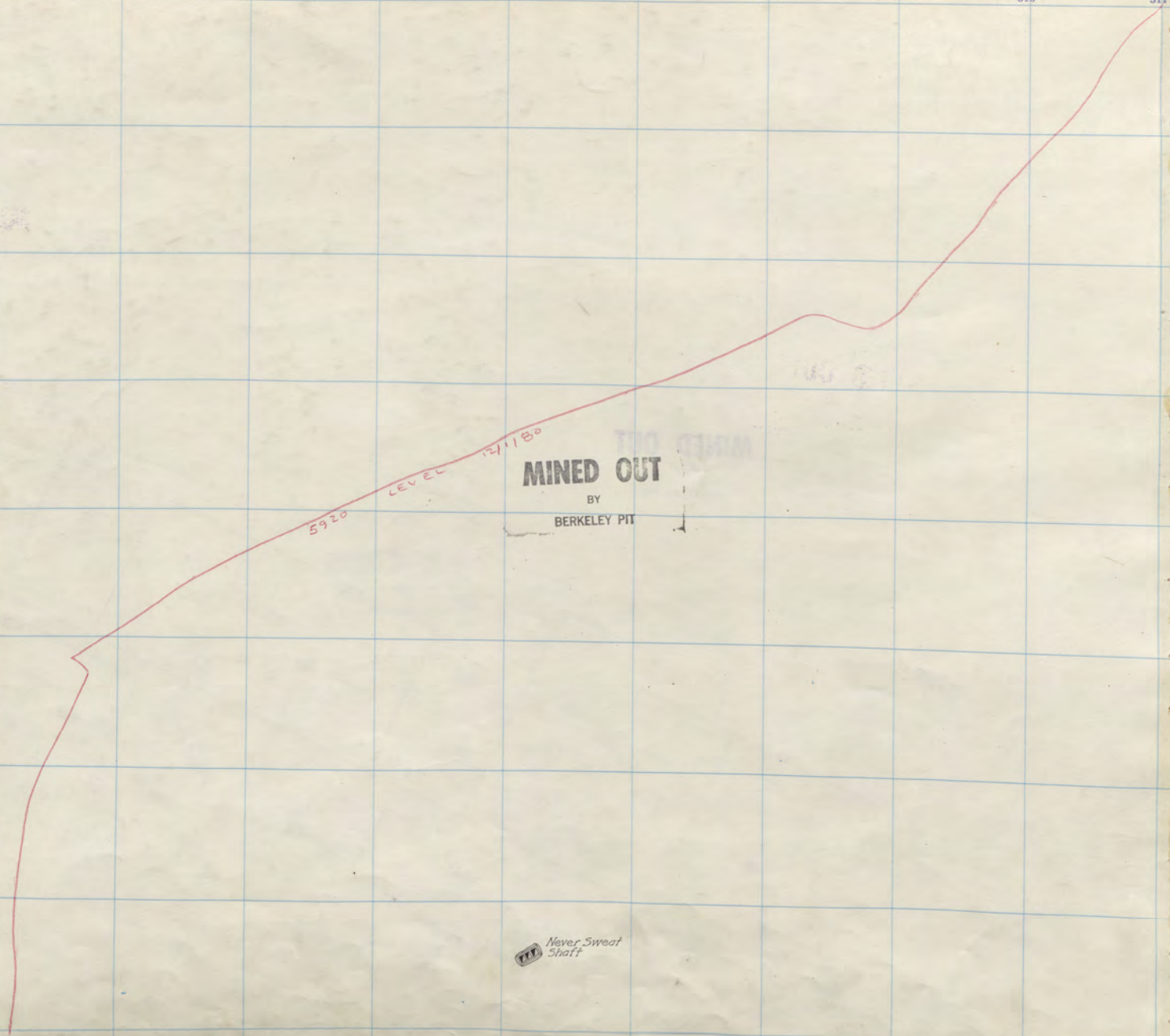

MINED OUT
 BY
 BERKELEY PIT

 *Never Sweat
 Shaft*

ANACONDA
 40

Na

312 313 314 315 316 317 318 319 320 321 322

343

342

341

340

339

338

337

336

MINED OUT

BY
BERKELEY PIT

MINED OUT

BY
BERKELEY PIT



Anaconda Shaft
42473003.21

Molly Murphy Shaft

Anaconda 100
Anaconda 200-8 Sill

NIPPER
75' 40' 40'

NIPPER
75' 40' 40'

ANA
100
PED

336

Na

ANACO ANA
100
20

312

313

314

315

316

317

318

319

320

321

322

343

342

341

340

339

338

337

336

MINED OUT
BY
BERKELEY PIT

MINED OUT
BY
BERKELEY PIT

Blank

NIPPER

NIPPER

NIPPER

N 29 / 1

N2

ANACOI ANA
100
20

100 - 0111

100 - 0111

11 312 313 314 315 316 317 318 319 320 321 322

343

342

341

340

339

338

337

336

MINED OUT
BY
BERKELEY PIT

MINED OUT
BY
BERKELEY PIT

Blank

NIPPER
75
10

NIPPER
75
10

NIPPER
75
10

126
1

750 0000

5920 LEVEL 121180

MINED OUT
BY
BERKELEY PIT

750 0000

MS Never Sweat
Shaff

N2

ANACOSTA
100
20

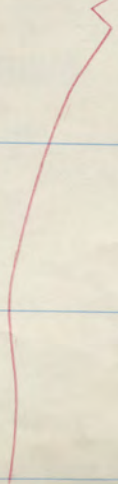

300 301 302 303 304 305 306 307 308 309 310 311

TUG CORRAL
TUG CORRAL

TUG CORRAL
TUG CORRAL

MINED OUT
BY
BERKELEY PIT

5920 LEVEL 121180

 Never Sweat
Shaft

N2

AMALCO ANA
100
10

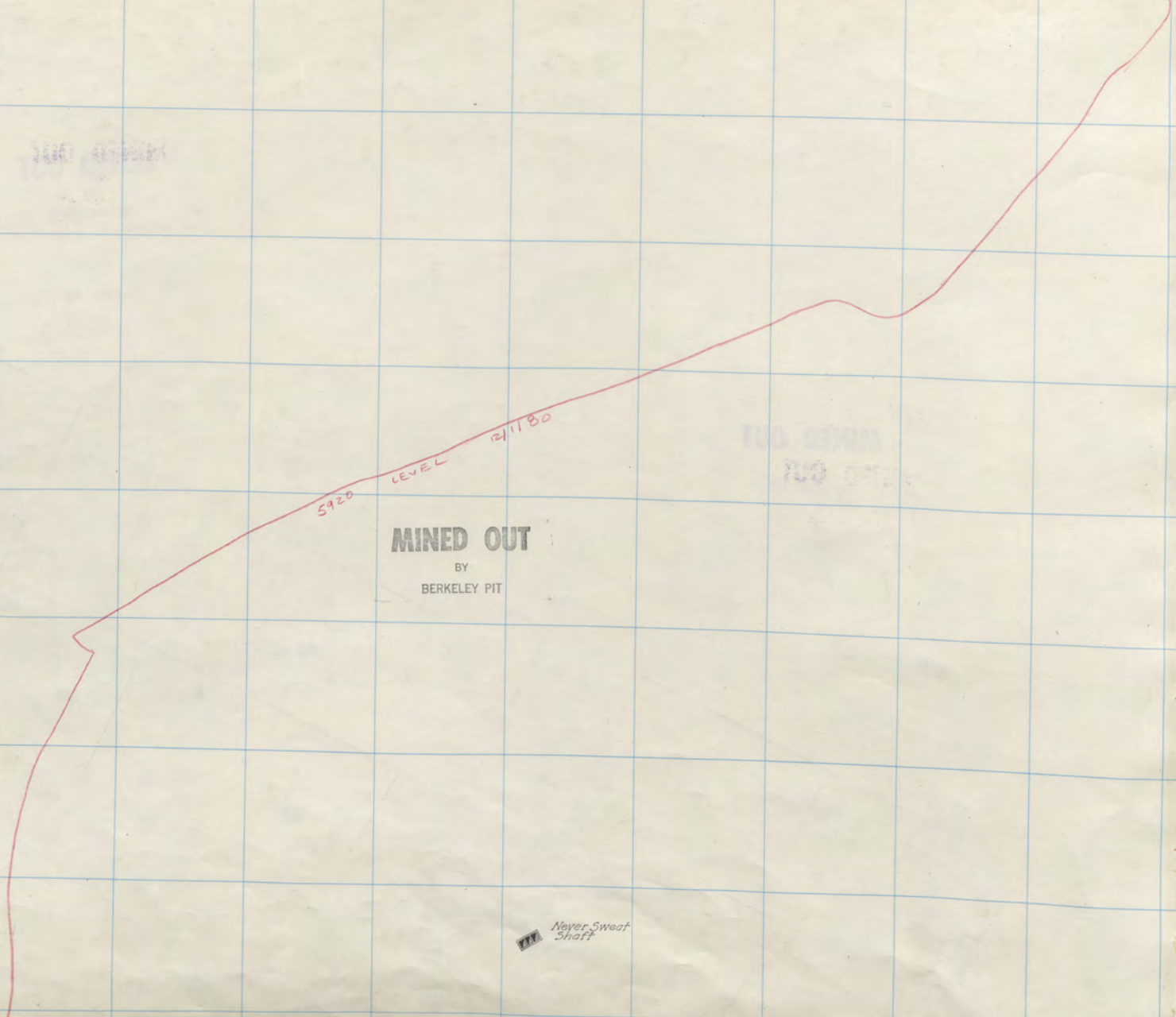

311 312 313 314 315 316 317 318 319 320 321 322

MINED OUT
BY
BERKELEY PIT

MINED OUT
BY
BERKELEY PIT



NIPPER

NIPPER

NIPPER

338

337

336

129
1

300 301 302 303 304 305 306 307 308 309 310 311

TOD 12-11-18

TOD 12-11-18

MINED OUT
BY
BERKELEY PIT

5920 LEVEL 12-11-18

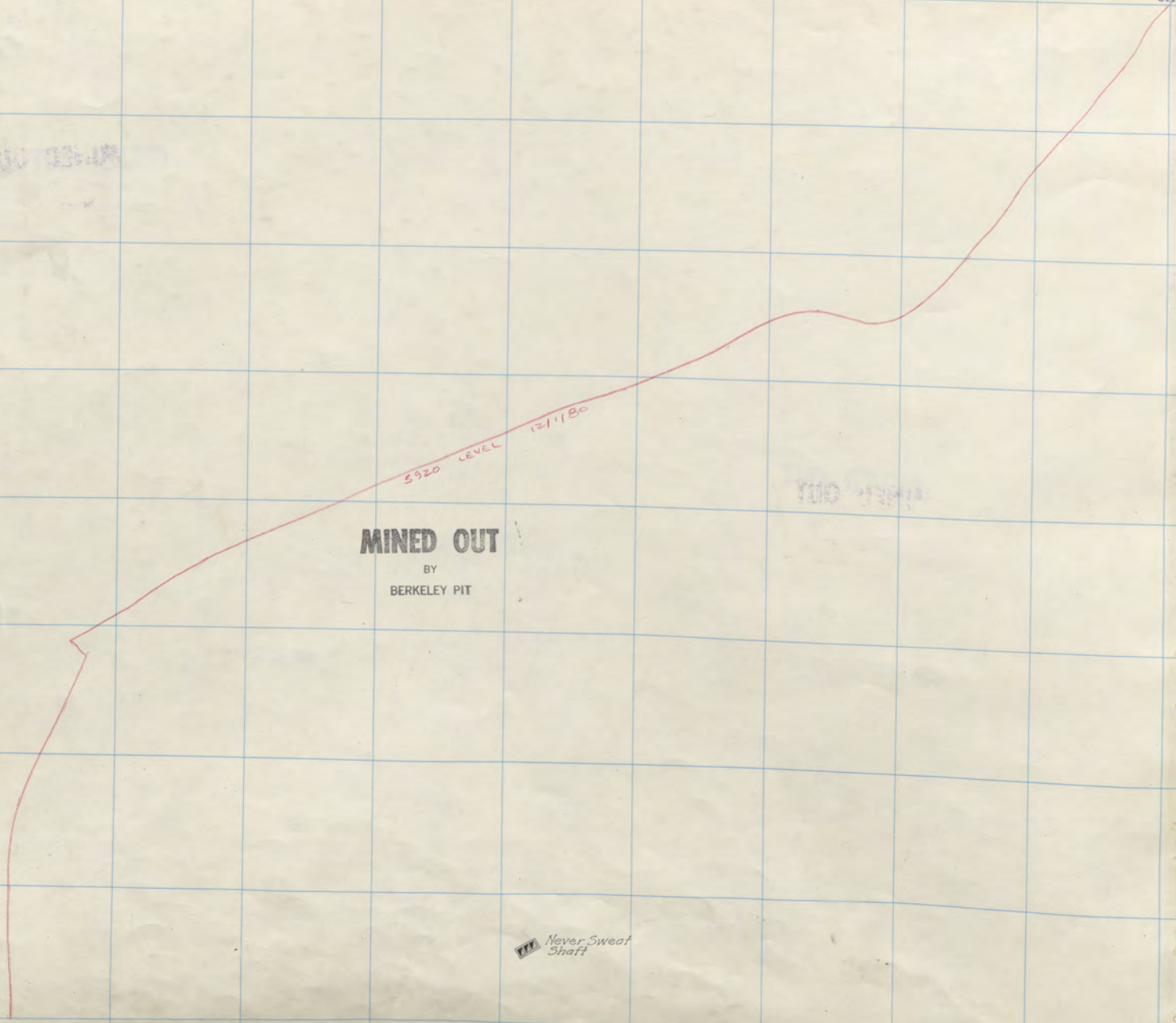

N2

AMICO ANA
100
10

TS Never Sweat Shaft

300 301 302 303 304 305 306 307 308 309 310 311

710 0214

710 0214

5920 LEVEL 1211755

MINED OUT

BY
BERKELEY PIT

TY *Never Sweat
Shoff*

N2

ANACO ANA
100
10

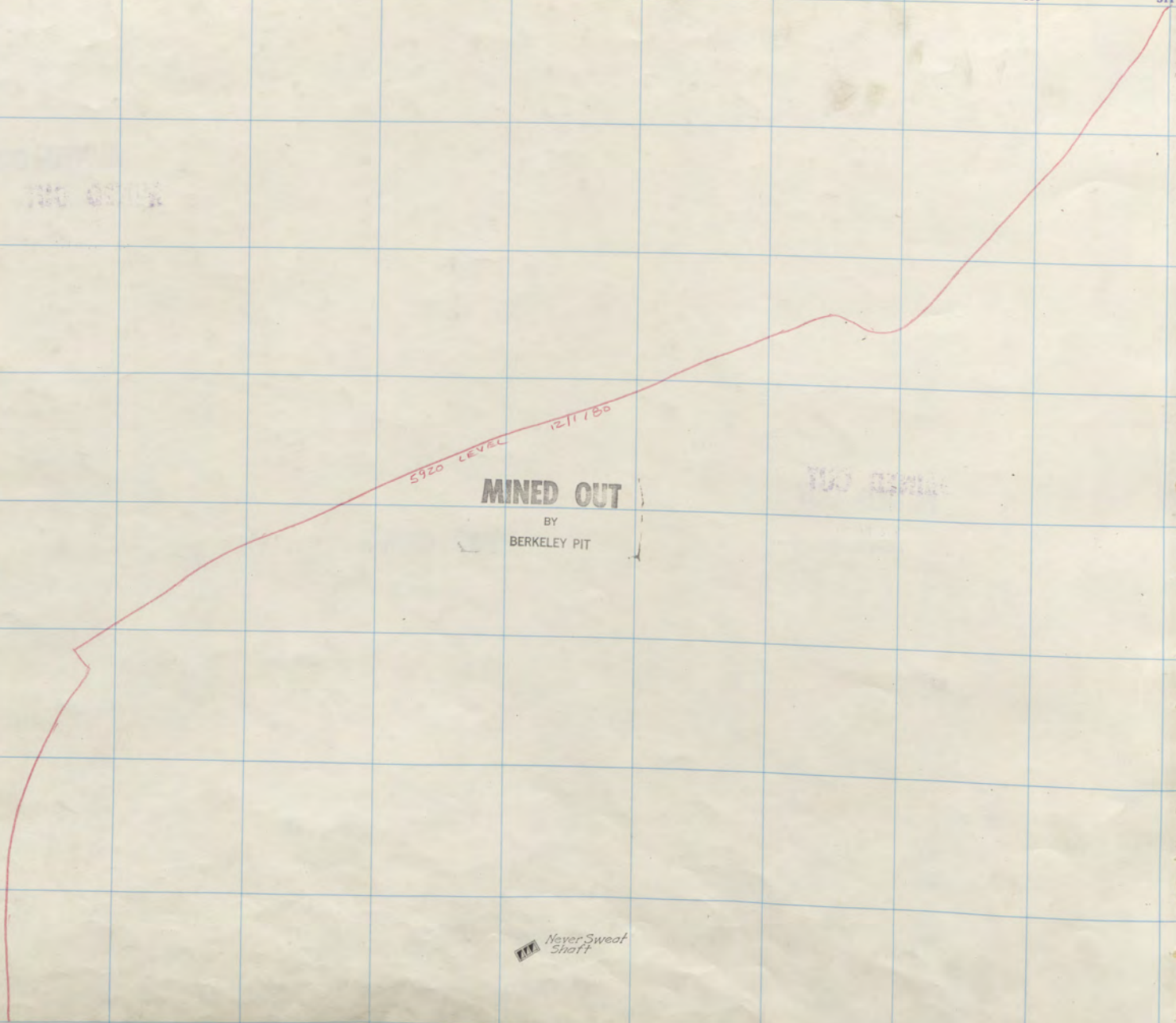

312 313 314 315 316 317 318 319 320 321 322

343
342
341
340
339
338
337
336

MINED OUT
BY
BERKELEY PIT

MINED OUT
BY
BERKELEY PIT

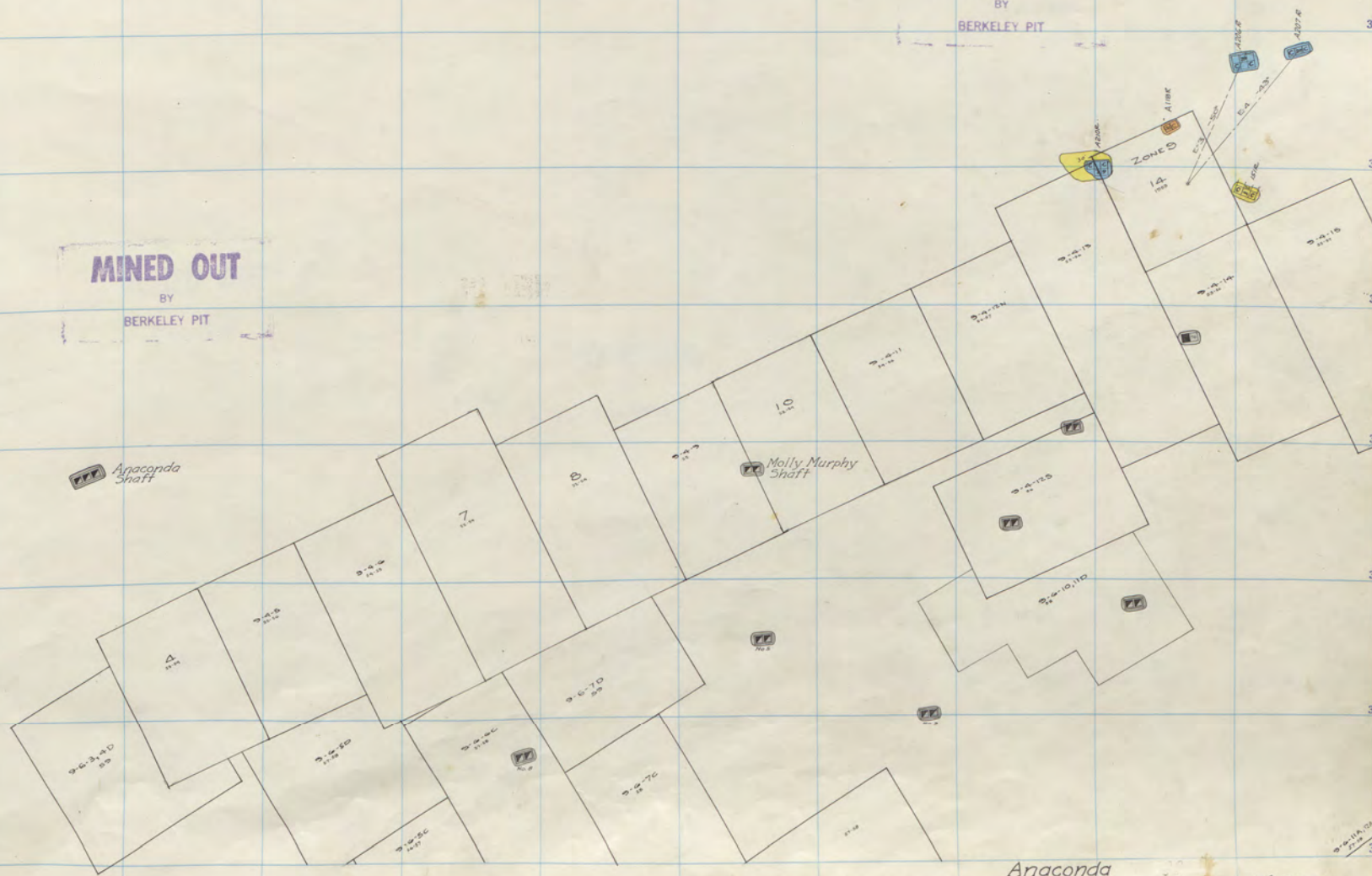

Anaconda Shaft

Molly Murphy Shaft

Anaconda	150	9 th Floor
St. Lawrence	100	21

NIPPER
60-65

NIPPER
75

NIPPER

261
1

PIT EL = 5739.0

TWO SHIM

TWO SHIM

5920 LEVEL 12/1/80

MINED OUT
BY
BERKELEY PIT

Sherwin
Cave
1974

Sherwin
Cave
1974

Sherwin
Cave
1974
Never Sweated Mine

KELLEY 35' LEVEL (VIEW OF AREA TO 300 SURVEYING PLAN)
SEE PAGE 41 IN N-27
22-11-1974

N2

AMALCO ANA
100
10

1 312 313 314 315 316 317 318 319 320 321 322

MINED OUT
BY
BERKELEY PIT

MINED OUT
BY
BERKELEY PIT



St. Lawrence #2	150	8th Floor
St. Lawrence	100	20

NIPPER
60-65

NIPPER
75

NIPPER

336

TWO LEVEL

5920 LEVEL 12/11/80

MINED OUT
BY
BERKELEY PIT

TWO LEVEL

Sullivan
Cave
1974

Sullivan
Cave
1974

Sullivan
Cave
1974
**Never Sweat
Shift**

N2

AMALCO ANA
100
40

MINED OUT

BY
BERKELEY PIT

MINED OUT

BY
BERKELEY PIT

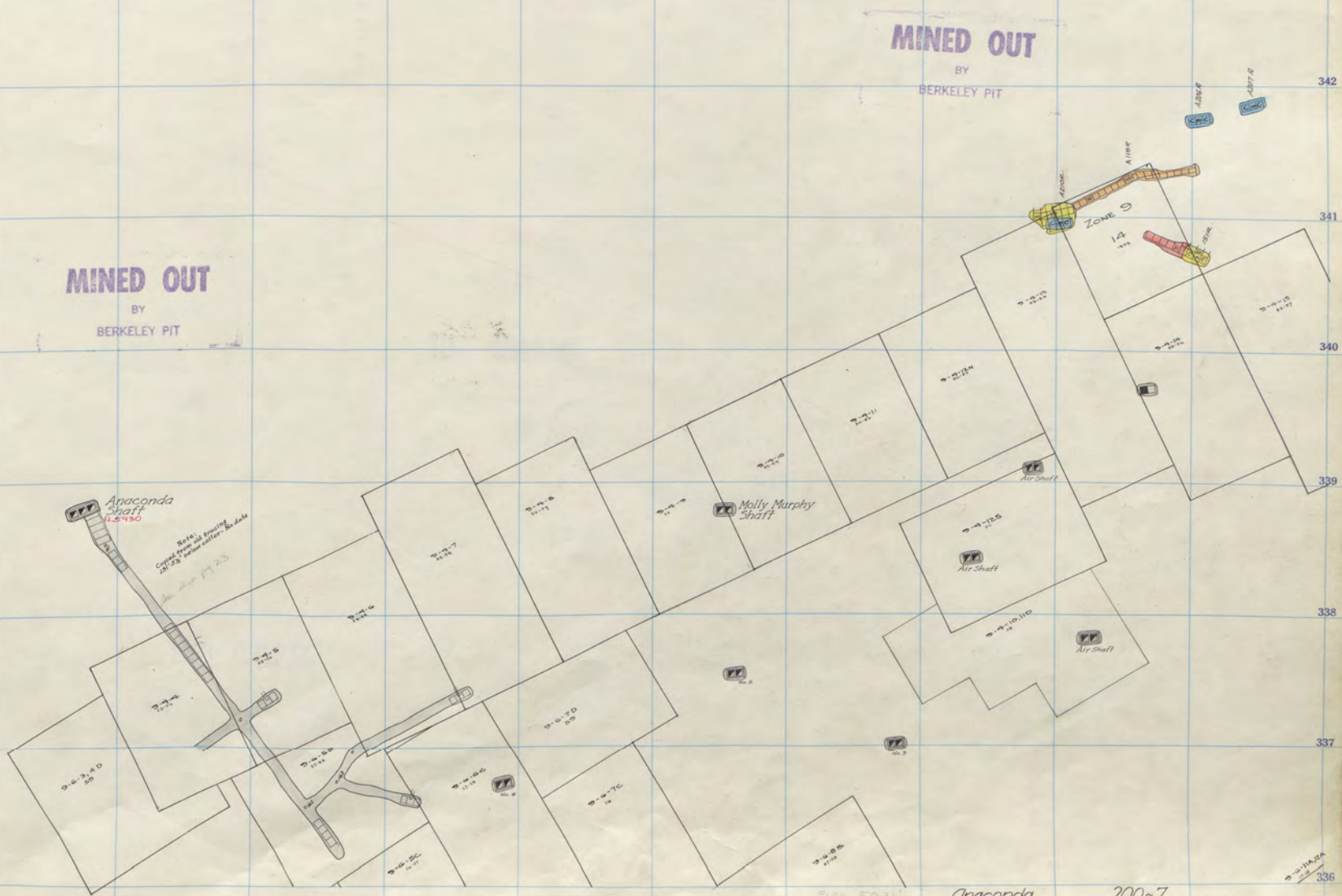

Elev. 5931'

Anaconda	200-7	
St. Lawrence #2	150	7th Floor
St. Lawrence	100	19

NIPPER
60-65'

NIPPER
75

NIPPER

5

336

100 GRM

100 GRM

5920 LEVEL 12/1/80

MINED OUT
BY
BERKELEY PIT

MINED OUT
BY
BERKELEY PIT

SEARCHED
CASE 1978

SEARCHED
CASE 1978

SEARCHED
CASE 1978
Never Sweat Shaft

N2

AMALCO ANA
100
20

1 312 313 314 315 316 317 318 319 320 321 322

MINED OUT
BY
BERKELEY PIT

MINED OUT
BY
BERKELEY PIT



ELEV. 5924
 Anaconda
 St. Lawrence #2 200-6
 St. Lawrence 150
 100 6th Floor
 18

NIPPER
60-65

NIPPER
75

NIPPER

5

336

343
342
341
340
339
338
337
336

N2

AMALCO ANA loc 20

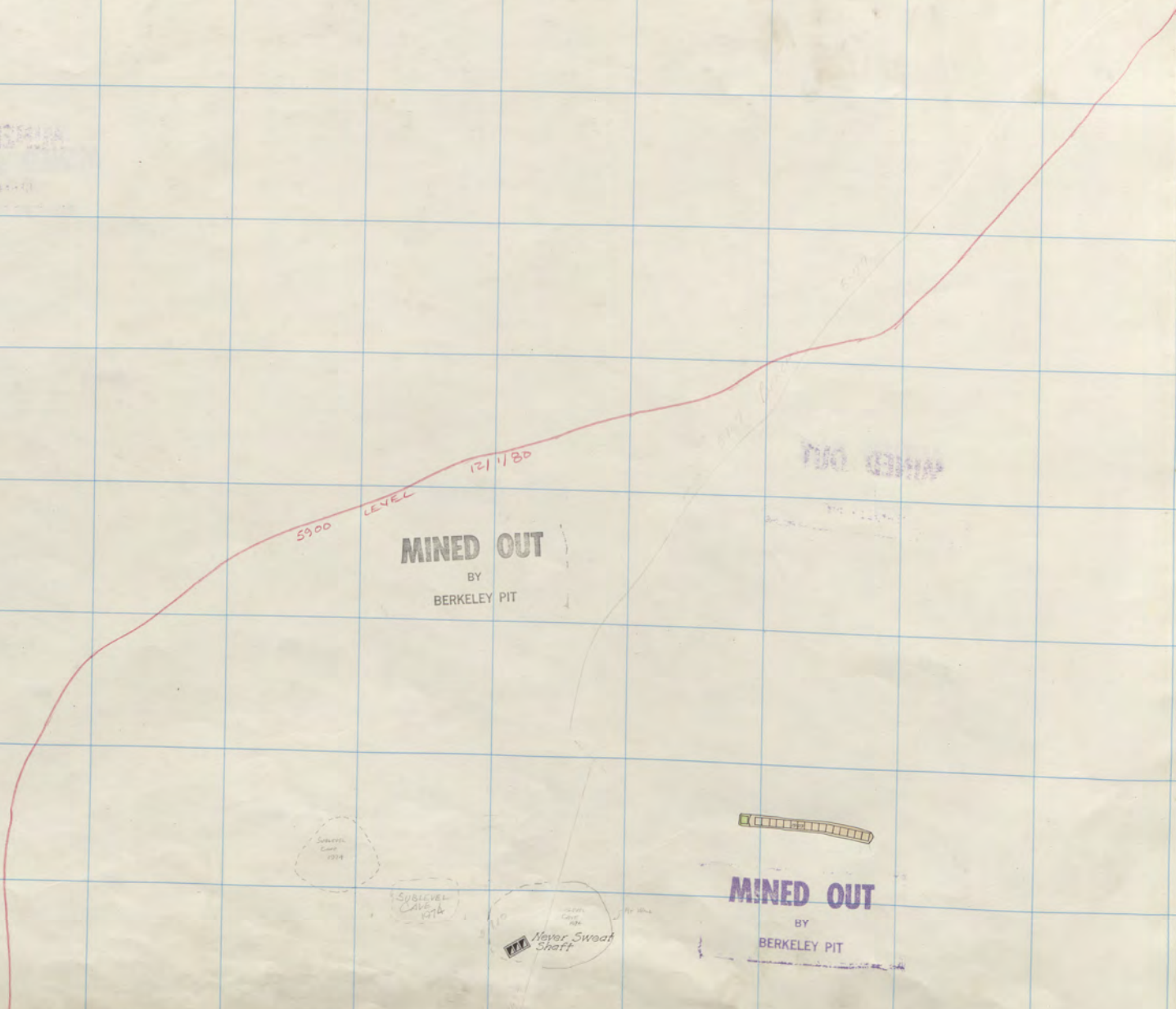

Never Sweat 200-5

1 312 313 314 315 316 317 318 319 320 321 322

MINED OUT
BY
BERKELEY PIT

MINED OUT
BY
BERKELEY PIT



Anaconda 200~5
 St. Lawrence #2 150 5th Floor
 St. Lawrence 100 17

NIPPER
60-65'

NIPPER
75

NIPPER

5

336

300 301 302 303 304 305 306 307 308 309 310 311

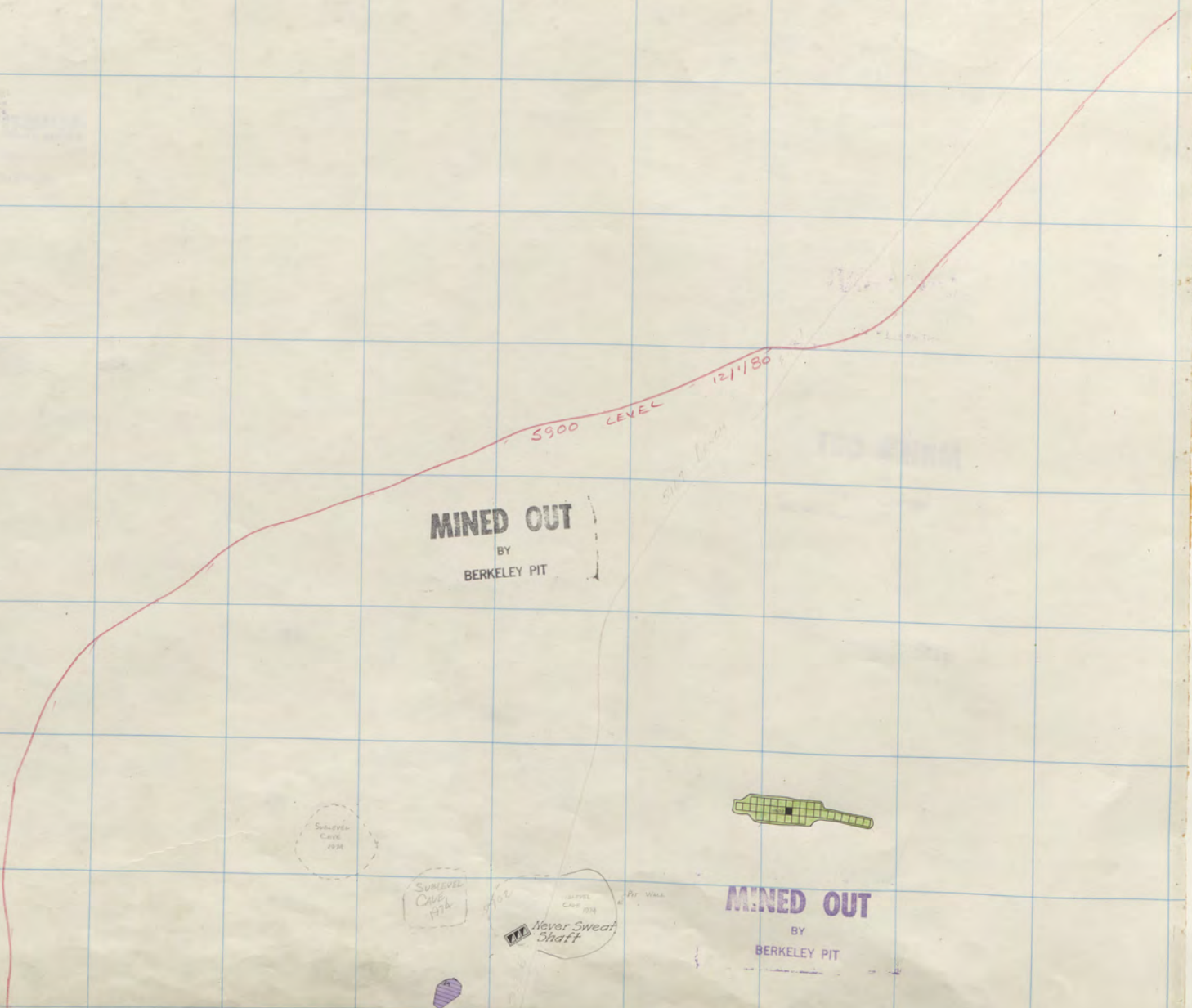

MINED OUT
BY
BERKELEY PIT

MINED OUT
BY
BERKELEY PIT

Never Sweat 200-4

ATWACO ANA 100 200

N2

312 313 314 315 316 317 318 319 320 321

MINED OUT
BY
BERKELEY PIT

MINED OUT
BY
BERKELEY PIT



NIPPER
60-65

NIPPER
75

NIPPER

5

336

300 301 302 303 304 305 306 307 308 309 310 311

TIO CHIA

TIO CHIA

N2

ATWACO ANA 100 200

5880 LEVEL 12/1/80

MINED OUT
BY
BERKELEY PIT

MINED OUT
BY
BERKELEY PIT

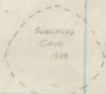

Never Sweat Shaft

NEVER SWEAT TUNNEL (FROM BERKELEY TO 200 ANA) NEVER SWEAT 200-3

1 312 313 314 315 316 317 318 319 320 321 322

5933 LEVEL 12/1180

MINED OUT
BY
BERKELEY PIT

MINED OUT
BY
BERKELEY PIT

MINED OUT
BY
BERKELEY PIT

Anaconda Shaft

Molly Murphy Shaft



721 am - 58
 St. Lawrence 100-15
 St. Lawrence #2 150 3rd Floor
 Anaconda 200-3

NIPPER
CO. 65'

NIPPER
75'

NIPPER

5'

336

N2

ATWALCO ANA 100 200

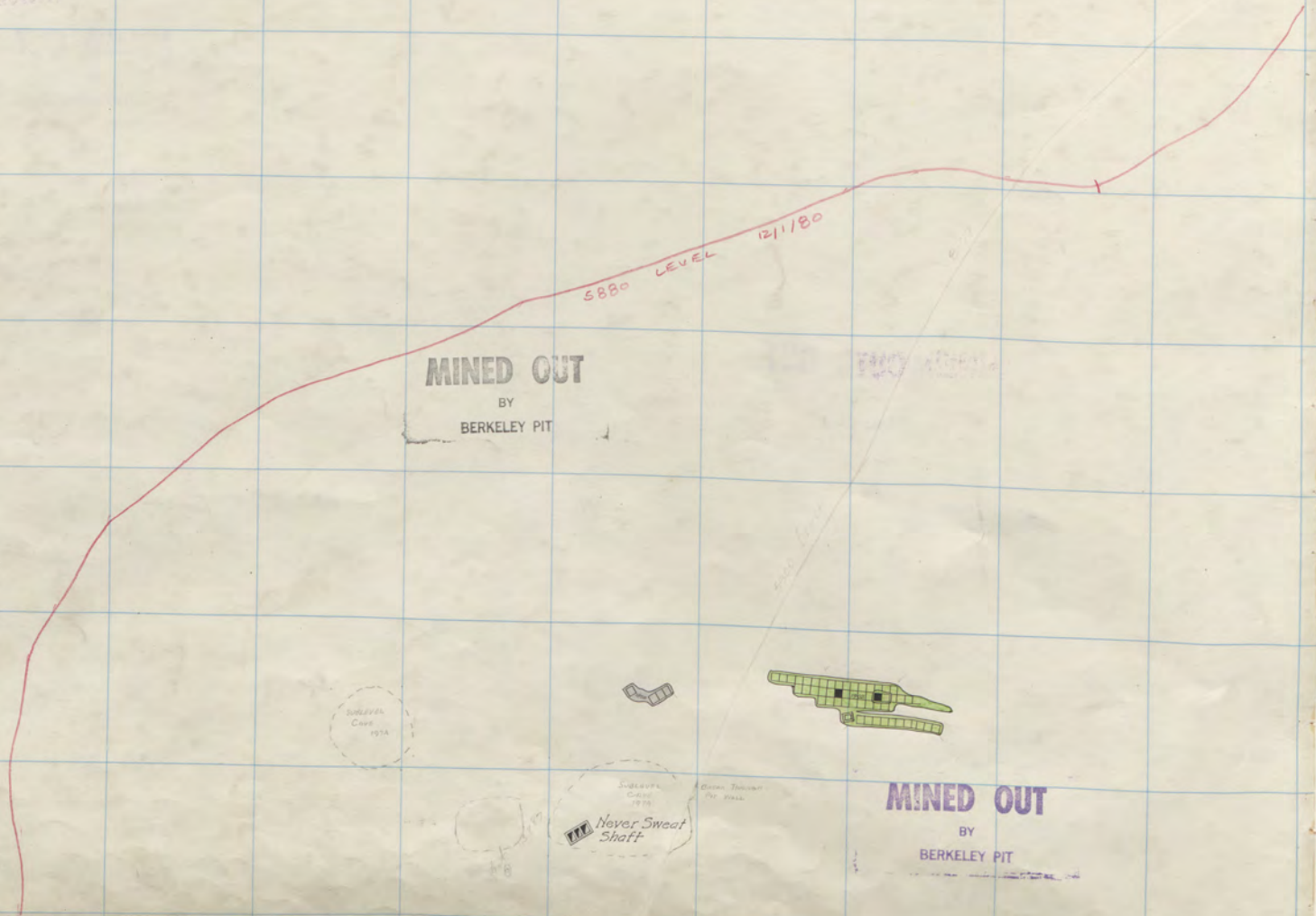

Never Sweat 200-2

311 312 313 314 315 316 317 318 319 320 321 322

5033 LEVEL 12/1/80
MINED OUT
BY
BERKELEY PIT

MINED OUT
BY
BERKELEY PIT

MINED OUT
BY
BERKELEY PIT

Anaconda Shaft

Molly Murphy Shaft



St. Lawrence	100-14	
St. Lawrence #2	150	2 nd Floor
Anaconda	200-2	

NIPPER, 60-65'

NIPPER, 75'

NIPPER

326

Nipper
60 & 65

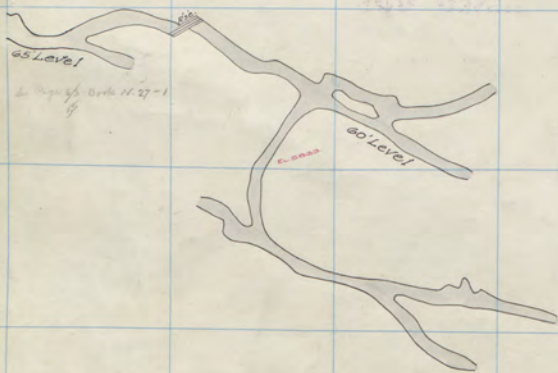

NZ

ANACONDA
100

1110

1110

1110

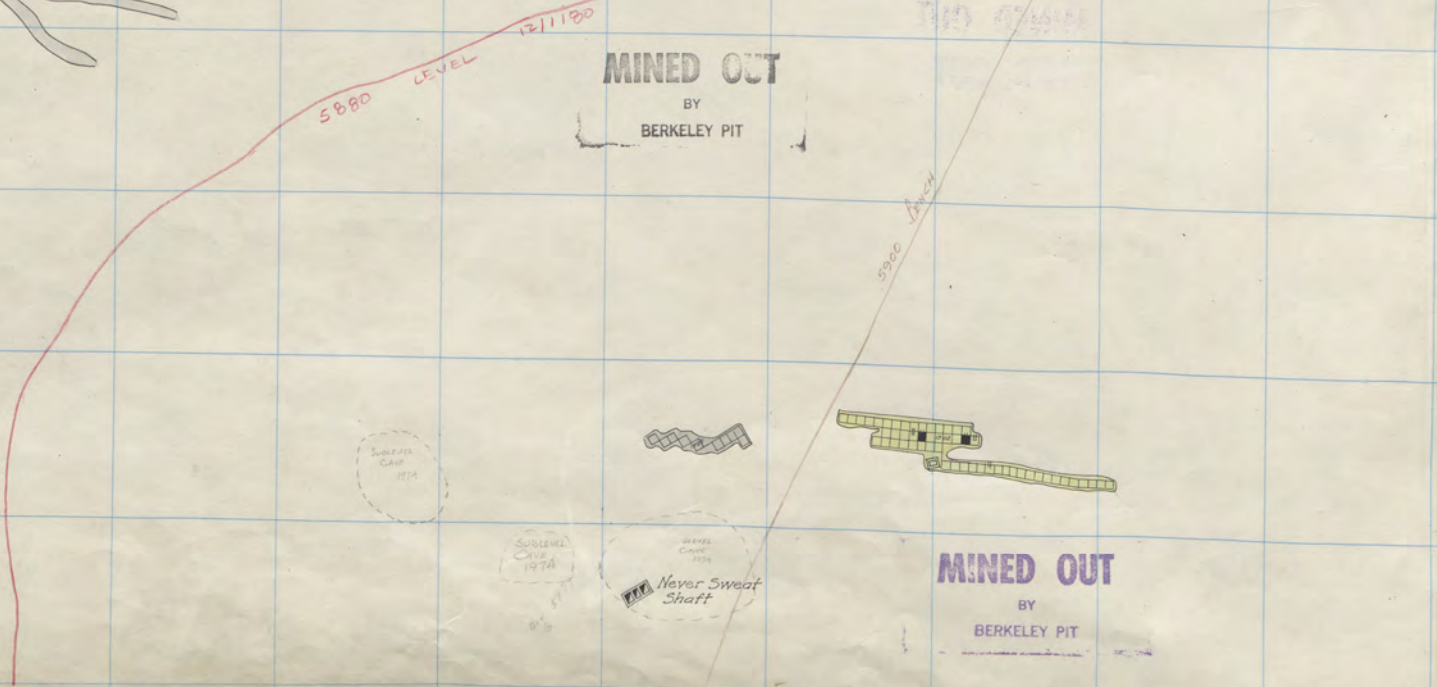

MINED OUT
BY
BERKELEY PIT

MINED OUT
BY
BERKELEY PIT

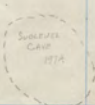

SOLERA
CAMP
1974

SOLERA
CAMP
1974
Never Sweat
Shaft

Never Sweat 200-1
Nipper 65 & 60 Level

1 312 313 314 315 316 317 318 319 320 321 322

5833 LEVEL 12/1/80

MINED OUT

BY
BERKELEY PIT

MINED OUT

BY
BERKELEY PIT

MINED OUT

BY
BERKELEY PIT

Anaconda Shaft

Molly Murphy Shaft

Kendyke N.P.S

N7

N7

N7

N7

N7

N7

N7

N7

N7

N7

N7

N7

N7

N7

N7

N7

N7

N7

N7

N7

N7

N7

N7

N7

N7

N7

N7

N7

N7

N7

N7

N7

N7

N7

N7

N7

N7

N7

N7

N7

N7

N7

N7

N7

N7

N7

N7

N7

N7

N7

N7

N7

N7

N7

N7

N7

N7

N7

N7

N7

N7

N7

N7

N7

N7

N7

N7

N7

N7

N7

N7

N7

N7

N7

N7

N7

N7

N7

N7

N7

N7

N7

N7

N7

N7

N7

N7

N7

N7

N7

N7

N7

N7

N7

N7

N7

N7

N7

N7

N7

N7

N7

N7

N7

N7

N7

N7

N7

N7

N7

N7

N7

N7

N7

N7

N7

N7

N7

N7

N7

N7

N7

N7

N7

N7

N7

N7

N7

N7

N7

N7

N7

N7

N7

N7

N7

N7

N7

N7

N7

N7

N7

N7

N7

N7

N7

N7

N7

N7

N7

N7

N7

N7

N7

N7

N7

N7

N7

N7

N7

N7

N7

N7

N7

N7

N7

N7

N7

N7

N7

N7

N7

N7

N7

N7

N7

N7

N7

N7

N7

N7

N7

N7

N7

N7

N7

N7

N7

N7

N7

N7

N7

N7

N7

N7

N7

N7

N7

N7

N7

N7

N7

N7

N7

N7

N7

N7

N7

N7

N7

N7

N7

N7

N7

N7

N7

N7

N7

N7

N7

N7

N7

N7

N7

N7

N7

N7

N7

N7

N7

N7

N7

N7

N7

N7

N7

N7

N7

N7

N7

N7

N7

N7

N7

N7

N7

N7

N7

N7

N7

N7

N7

N7

N7

N7

N7

N7

N7

N7

N7

N7

N7

N7

N7

N7

N7

N7

N7

N7

N7

N7

N7

N7

N7

N7

N7

N7

N7

N7

N7

N7

N7

N7

N7

N7

N7

N7

N7

N7

N7

N7

N7

N7

N7

N7

N7

N7

N7

N7

N7

N7

N7

N7

N7

N7

N7

N7

N7

N7

N7

N7

N7

N7

N7

N7

N7

N7

N7

N7

N7

N7

NEPPER
60 & 65

2

N2

ATVACO ANA
100
10



Never Sweat 200 Sill

312 313 314 315 316 317 318 319 320 321 322

5833 LEVEL 12/180

MINED OUT
BY
BERKELEY PIT

MINED OUT
BY
BERKELEY PIT

MINED OUT
BY
BERKELEY PIT

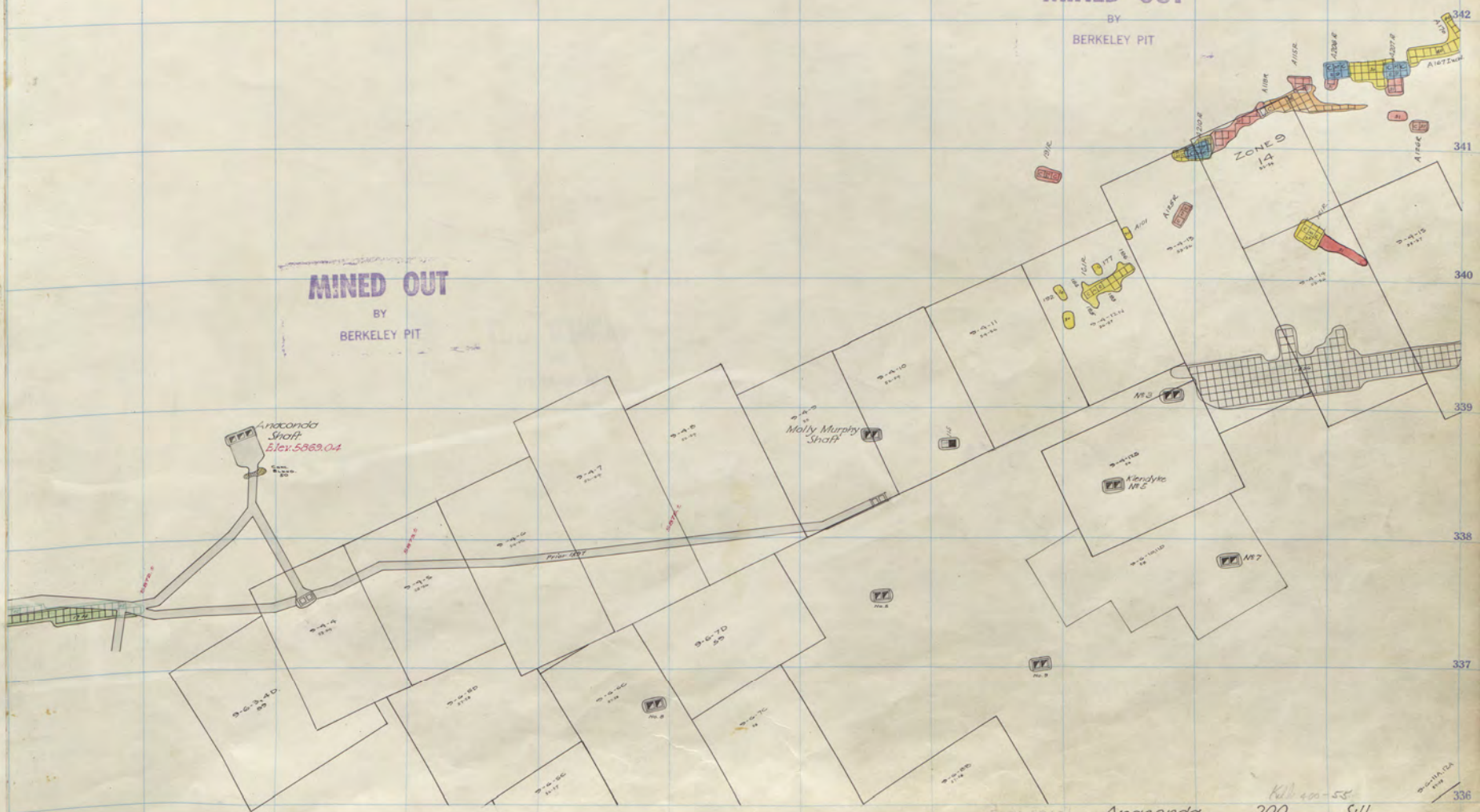

Anaconda Shaft
Elev. 5869.04

Molly Murphy Shaft

Kendyte No. 5

ZONE 9
14

Elev. 5869

Anaconda	200	Sill.
St. Lawrence #2	150	Sill.
St. Lawrence	100-12	

K11 400-55

NIPPER
75

NIPPER
100

5

336

Nipper
60 6/65

2

N2

ANACO ANA
100
AC

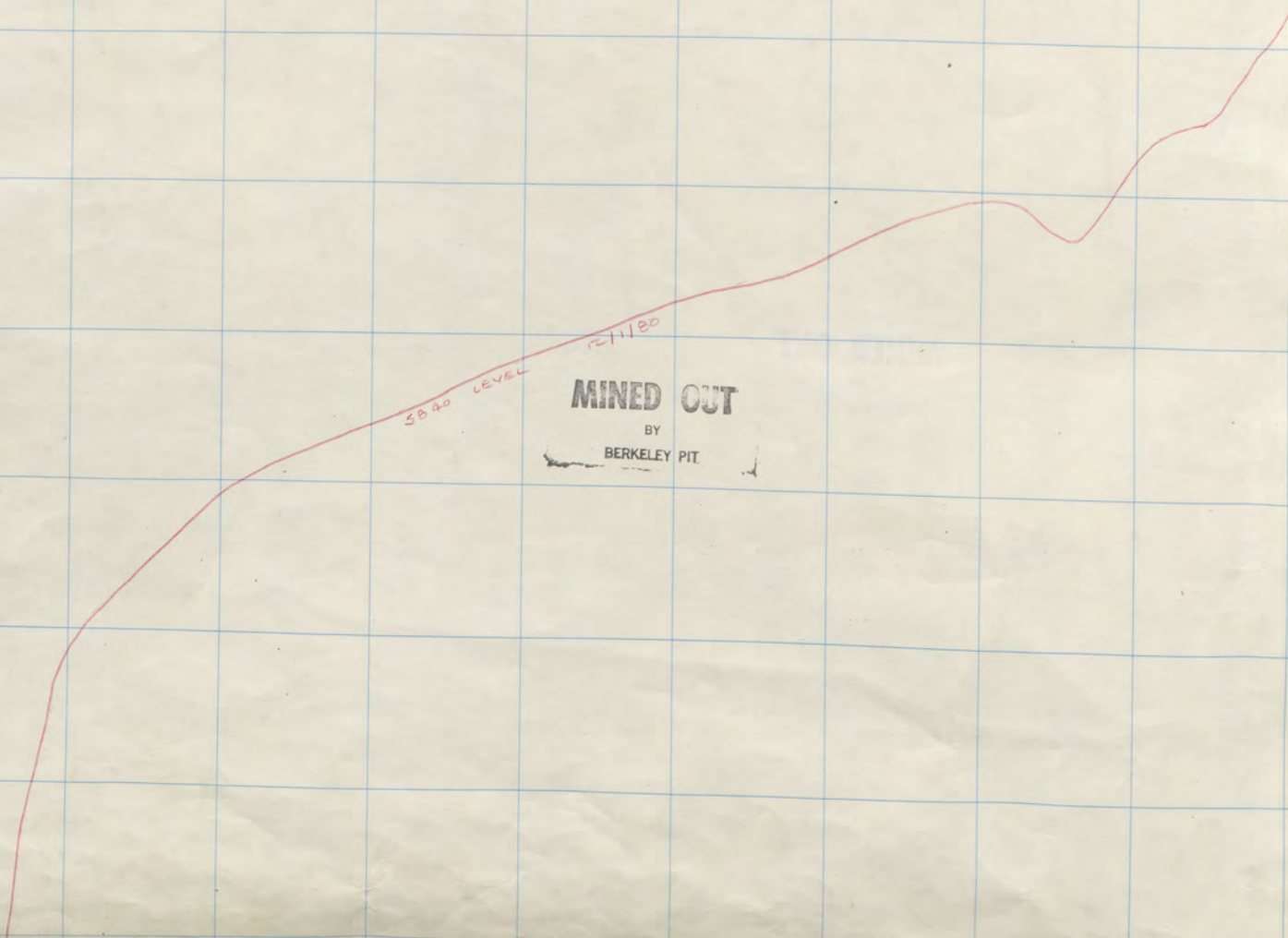
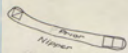

5840 LEVEL

121180

MINED OUT

BY
BERKELEY PIT

300 (mirrored)

309 (mirrored)

11 312 313 314 315 316 317 318 319 320 321 322

343

MINED OUT
BY
BERKELEY PIT

342

341

340

339

MINED OUT
BY
BERKELEY PIT

Blank

338

337

Kell 400 - 2000 336

NIPPER
75

NIPPER
100

5

N
29
1

NEPER
60/65

WIO GIMIN

N2

LAVACCI ANA
100
20

11 312 313 314 315 316 317 318 319 320 321 322

343

MINED OUT

BY
BERKELEY PIT

342

341

340

MINED OUT

BY
BERKELEY PIT

339

Blank

338

337

Killam-blank

336

NIPPER
75

NIPPER
100

5

29
1

NIPPER
60' x 65'

N2

ANAC
100
100

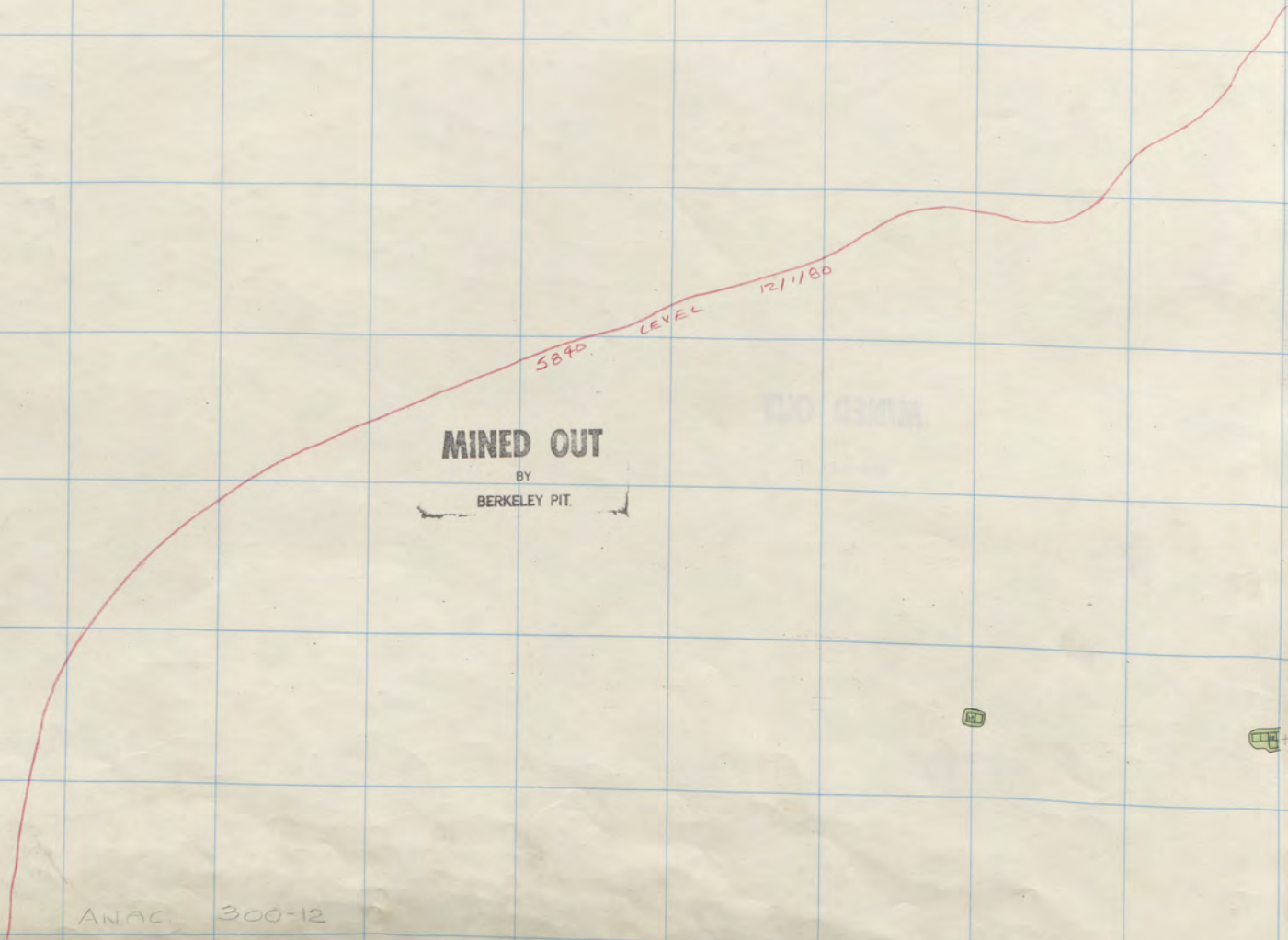

MINED OUT

BY

BERKELEY PIT

ANAC 300-12

BT

BT

11 312 313 314 315 316 317 318 319 320 321 322

5233 LEVEL 191180

MINED OUT
BY
BERKELEY PIT

MINED OUT
BY
BERKELEY PIT

Blank

MINED OUT
BY
BERKELEY PIT



KELLEY - BLANK

Elev 5842

Anaconda

Bill 400 - Blank
300 12

343

342

341

340

339

338

337

336

NIPPER
75

NIPPER
100

5

229
1

NIPPER
60' & 65'

NIPPER
75'

N2

ANACO AINA
loc
100
10

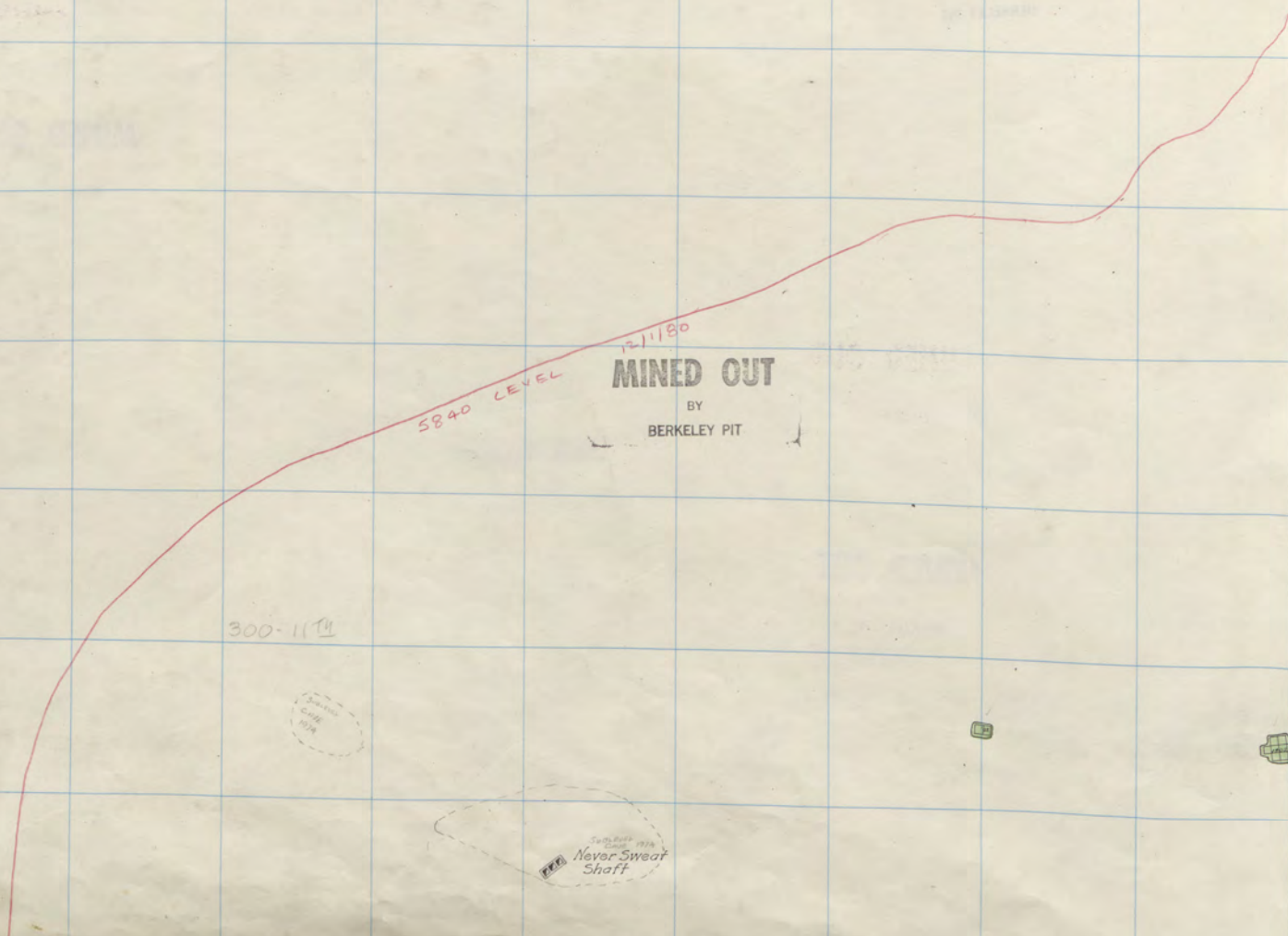
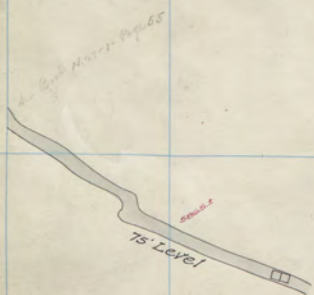

MINED OUT

BY
BERKELEY PIT

300-1174

Survey
Case
1914

Survey
Case
1914
**Never Sweat
Shaft**

NIPPER 75' Level

NIPPER
60' & 65'

NIPPER
75'

N2

AMICO ANA
100
40

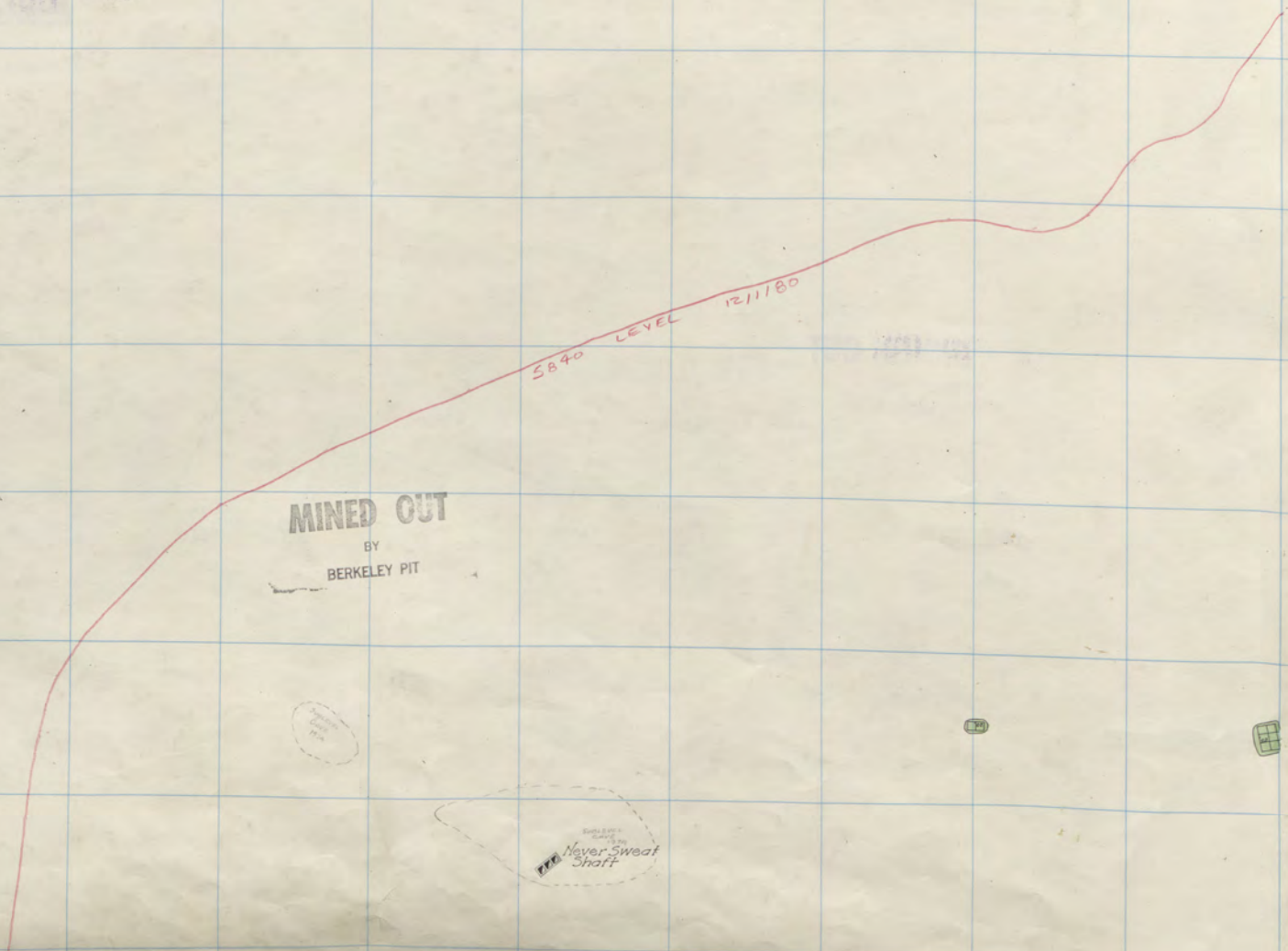

MINED OUT
BY
BERKELEY PIT



Never Sweat
Shaft



NIPPER
60' x 65'

NIPPER
75'

N2

ANACO ANA
100
40

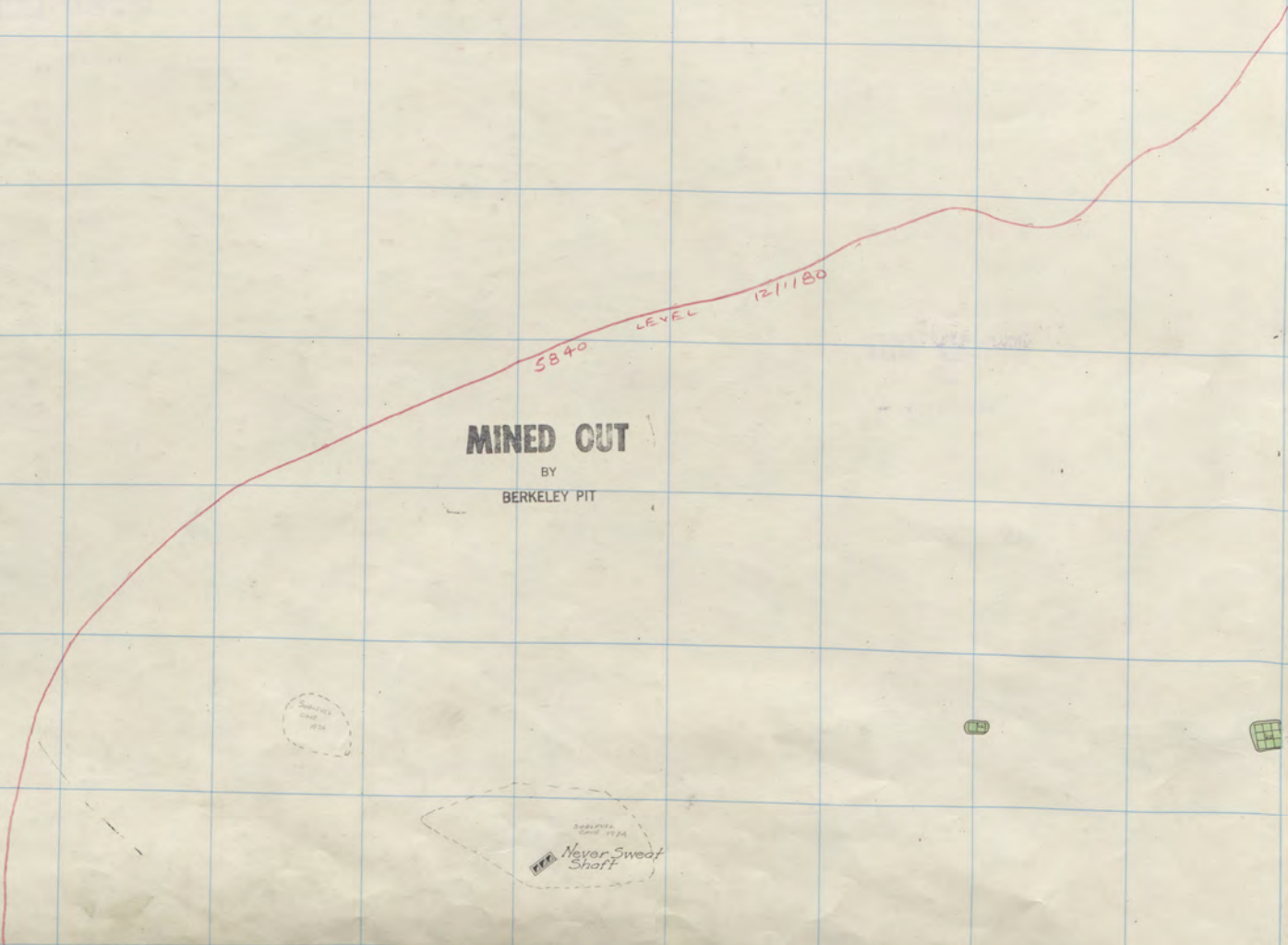

MINED OUT

BY
BERKELEY PIT

Small dashed oval with illegible text inside.

NEVER SWEAT SHAFT
NEVER SWEAT
SHAFT

Small green oval with illegible text inside.

Small green square with a grid pattern inside.

1 312 313 314 315 316 317 318 319 320 321 322

5833 LEVEL 12/1/80

MINED OUT
BY
BERKELEY PIT

MINED OUT
BY
BERKELEY PIT

MINED OUT
BY
BERKELEY PIT

Anaconda Shaft

Molly Murphy Shaft

ZONE 7

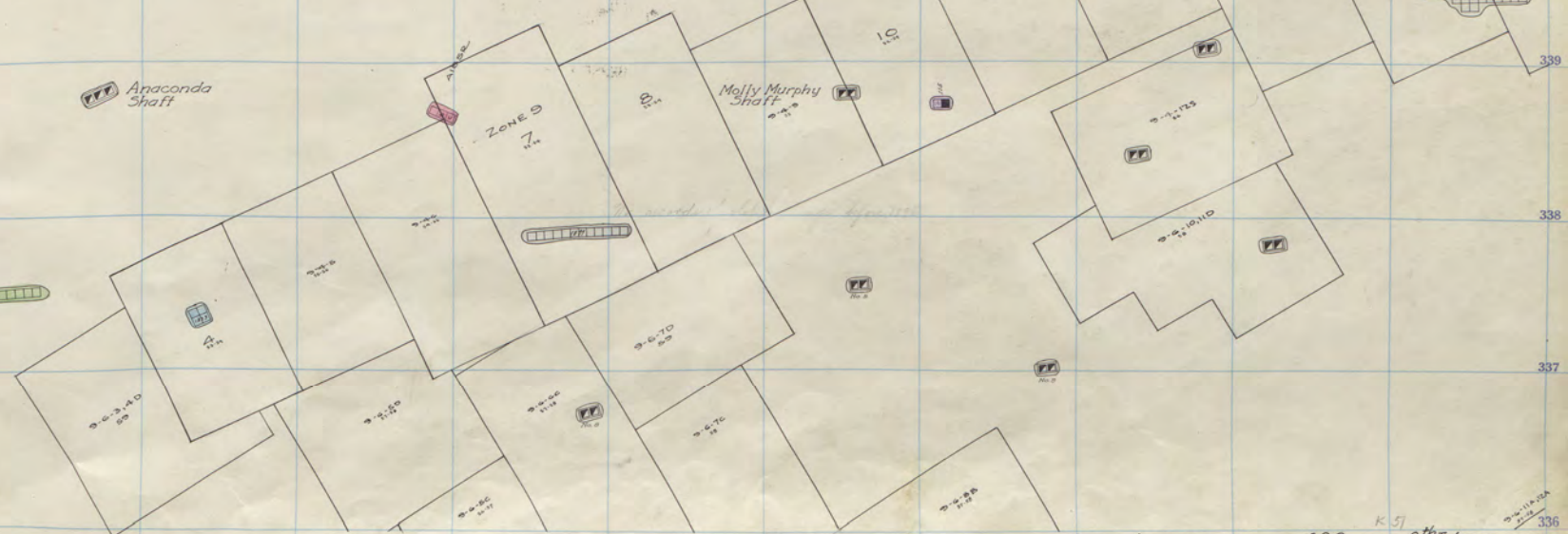

ELEV 5833'

Anaconda 300
St. Lawrence 100
No 2 200-4

9th Floor
9th Floor

3
4
5
NIPPER
100

125
1

336

NIPPER
60' & 65'

NIPPER
75'

N2

ANACO ANA
100
40

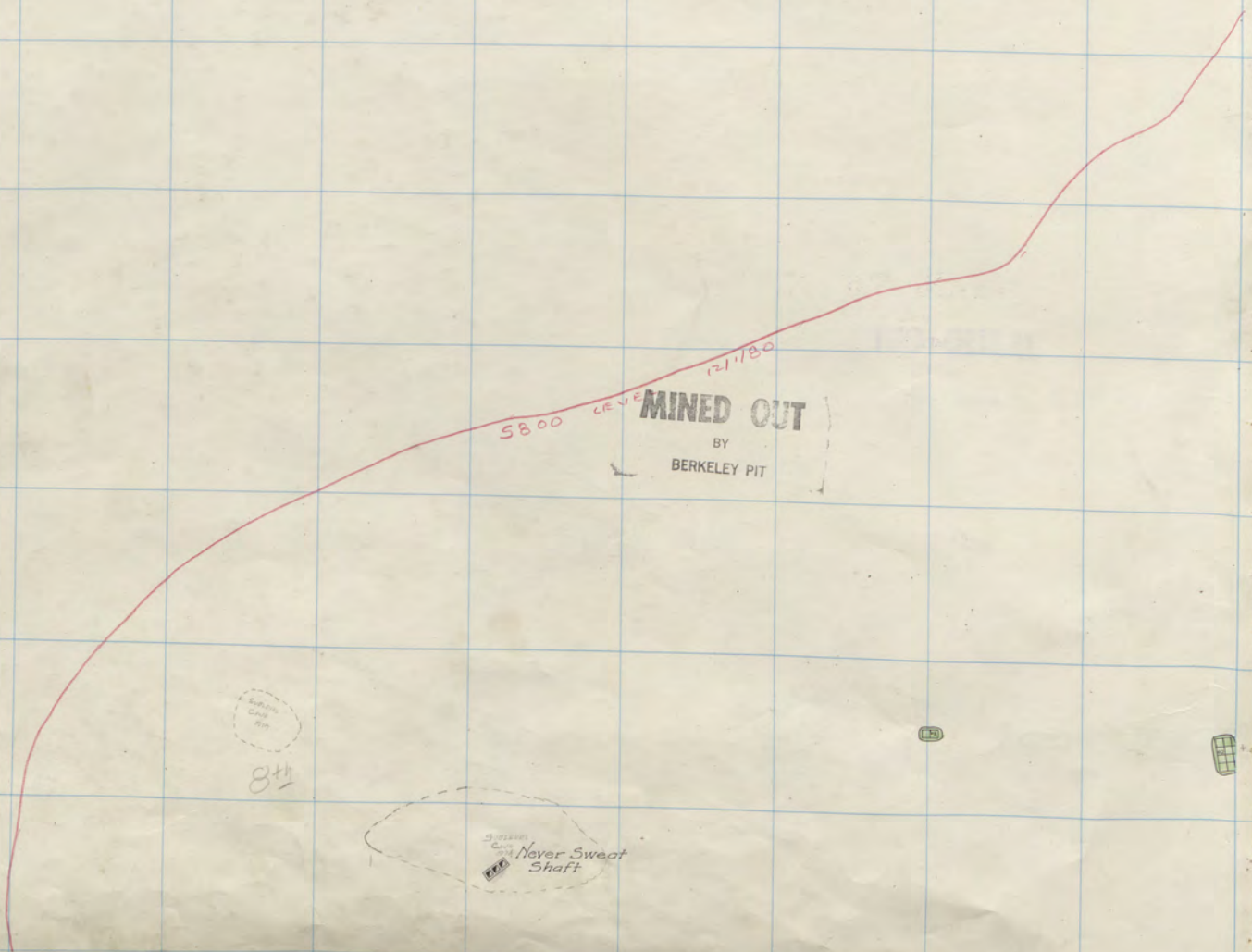
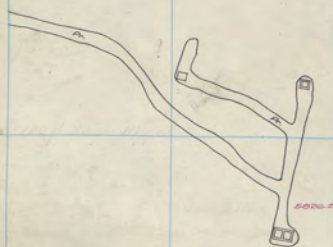

Nipper 120 Sill

312 313 314 315 316 317 318 319 320 321 322

5833 LEVEL 12/1/80

MINED OUT
BY
BERKELEY PIT

MINED OUT
BY
BERKELEY PIT

MINED OUT
BY
BERKELEY PIT

Anaconda Shaft

Molly Murphy Shaft

ZONE 9



ELEV. 5833

Anaconda 300 8th Floor
 St. Lawrence 100 8th Floor
 No 2 200-3

kill 400-50

3

NIPPER

10

336

NIPPER
60' & 65'

NIPPER
75'

N2

ANACO ANA
100
10

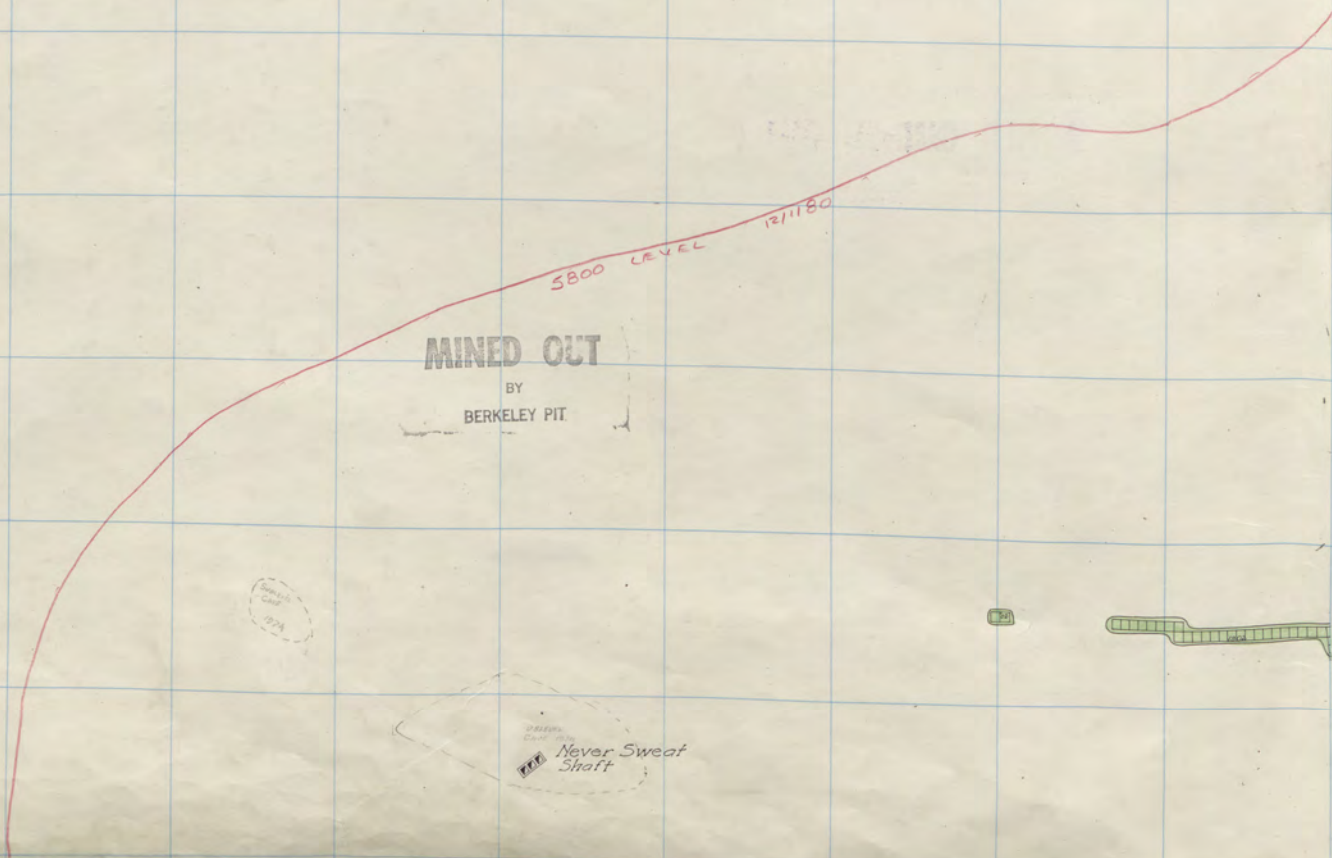

1 312 313 314 315 316 317 318 319 320 321 322

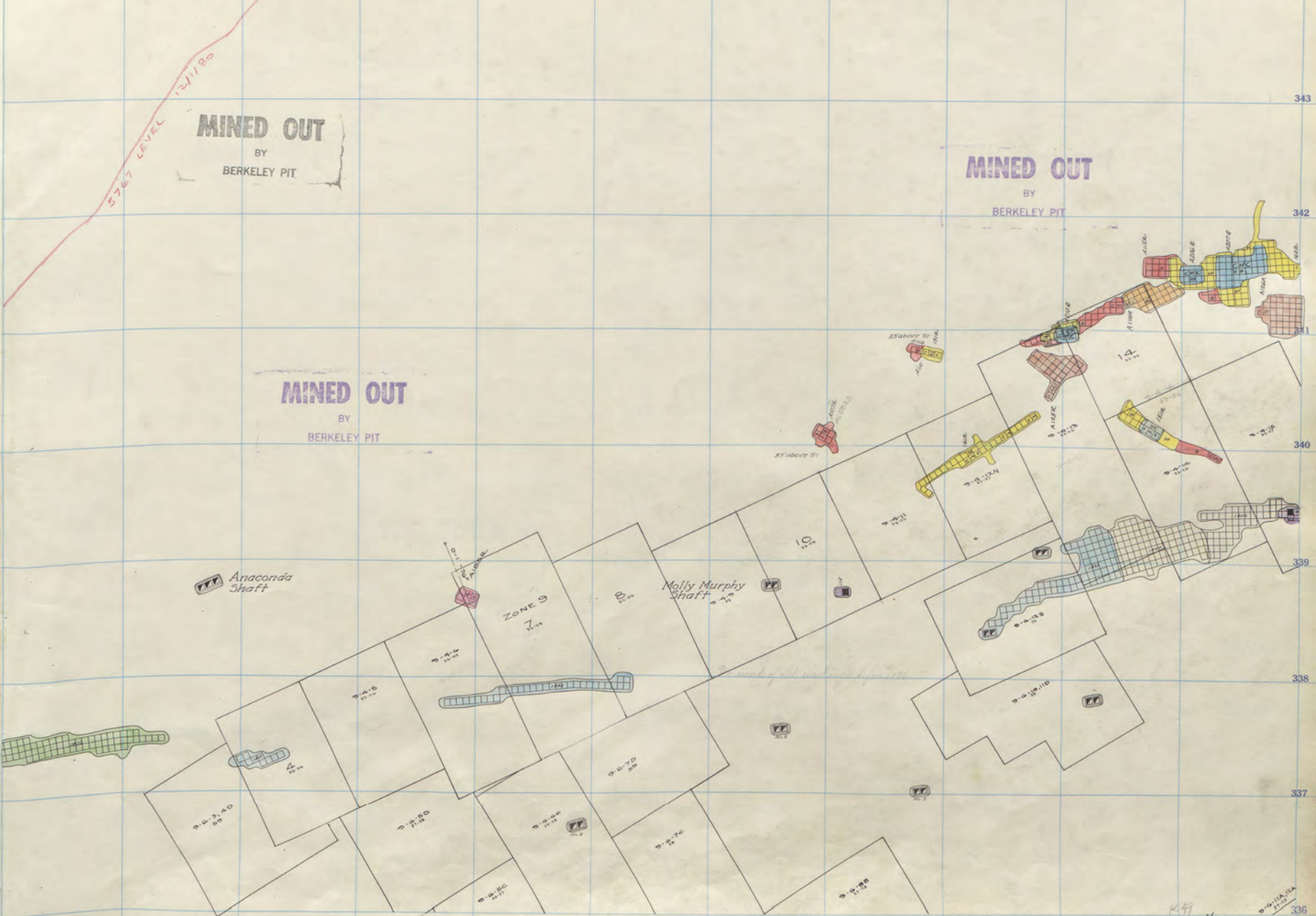

ELEV 5824

Anaconda	300
St. Lawrence	100
NR2	200-2

K49
7th Floor
7th Floor

3
4
5
NIPPER
150

N 29
1

NIPPER
60' & 65'

NIPPER
75'

N2

ANACO ANA
100
10

TODD TOWN

10% GRADE

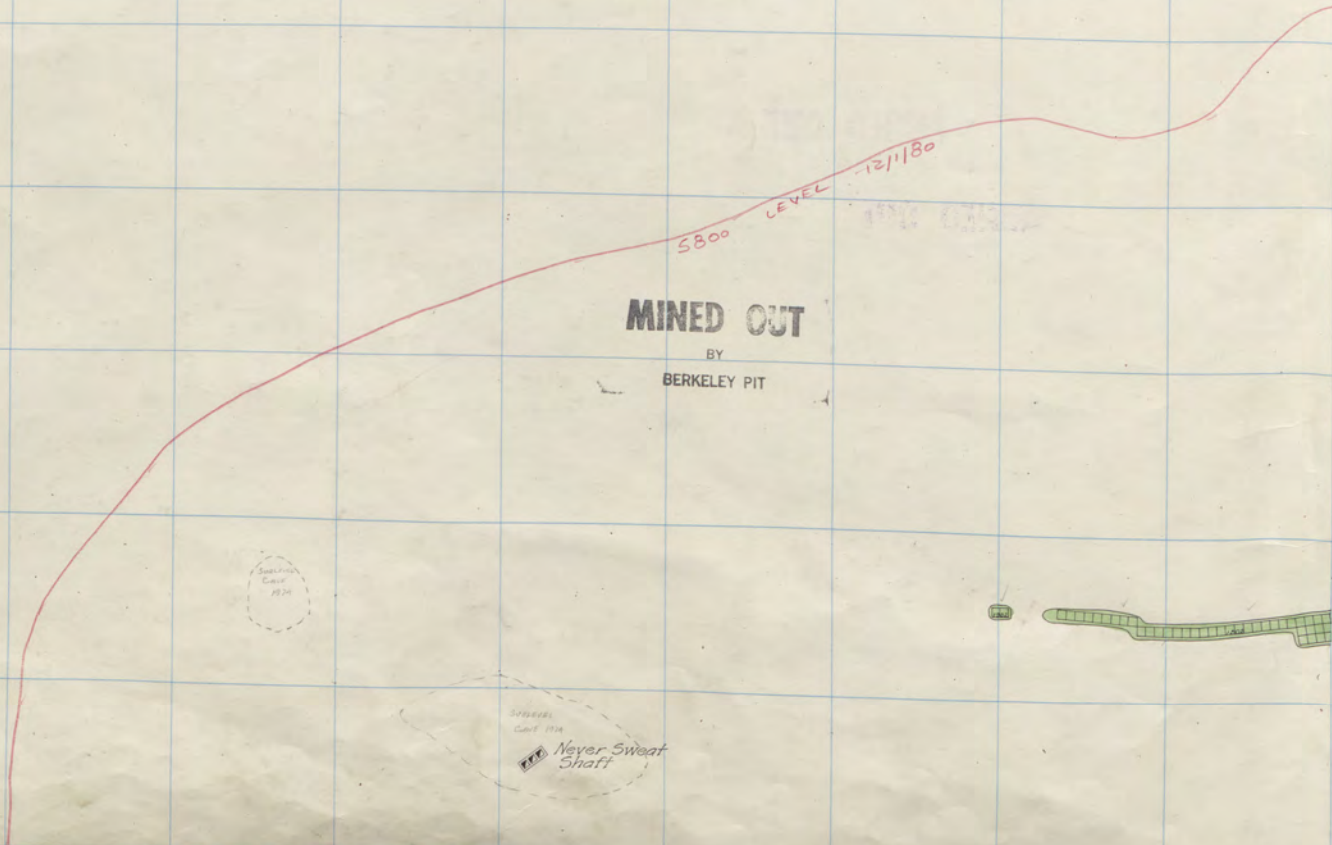

MINED OUT
BY
BERKELEY PIT

Cave #24

3000
Cave #18
Neyer Sweat Shaft

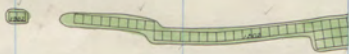

1 312 313 314 315 316 317 318 319 320 321 322

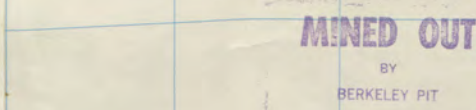
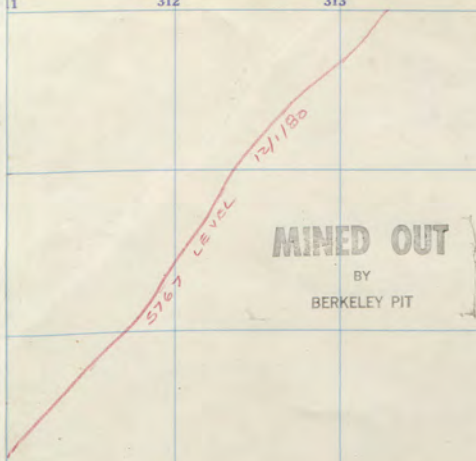

No records of all workings before 1876

Anaconda	300	6 th Floor
St. Lawrence	100	6 th Floor
No 2	200-1	

3
4
5
NIPPER
150

335

NIPPER
60' & 65'

NIPPER
75'

N2

ANACO AINA
100
10

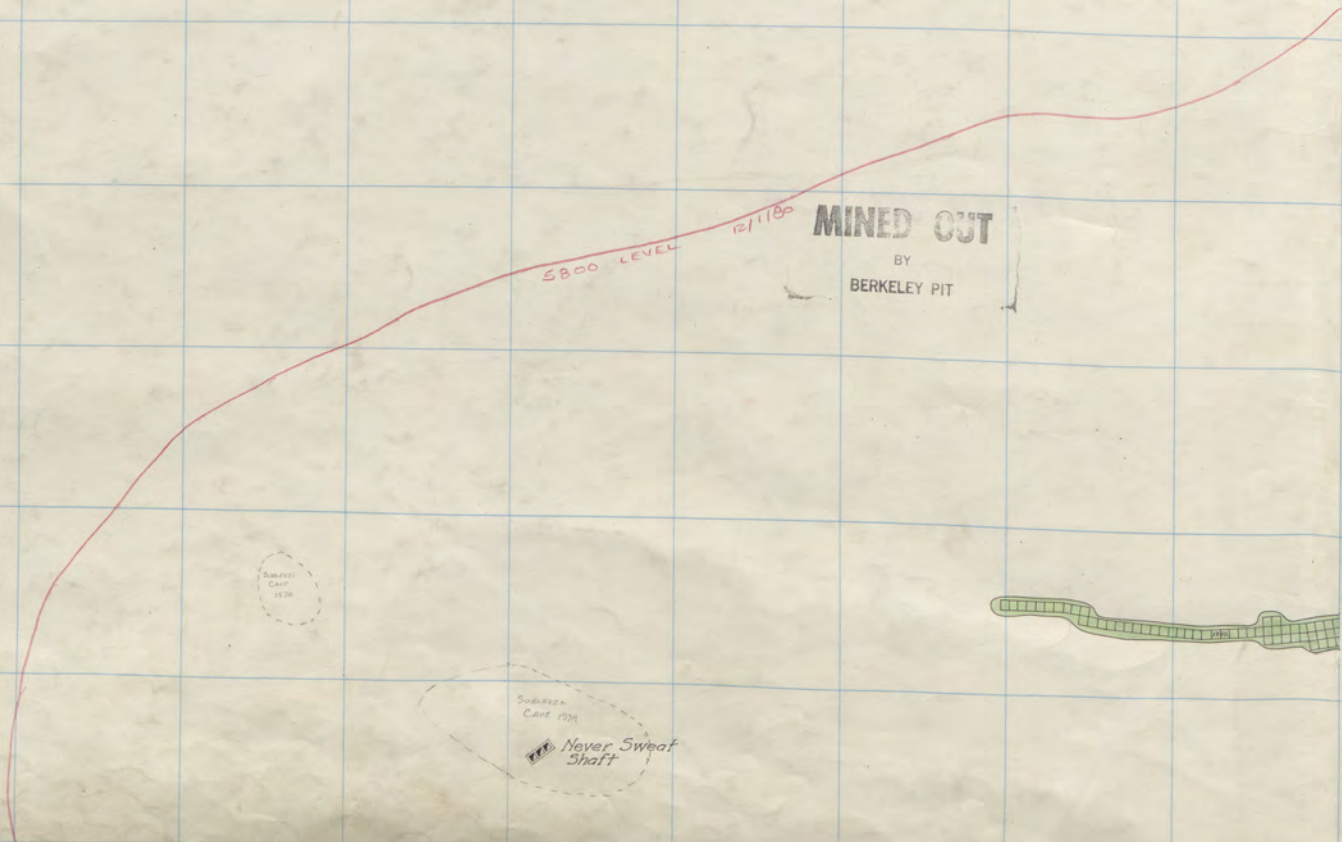

1 312 313 314 315 316 317 318 319 320 321 322

MINED OUT
BY
BERKELEY PIT

MINED OUT
BY
BERKELEY PIT

MINED OUT
BY
BERKELEY PIT

5767 LEVEL 127/1/20

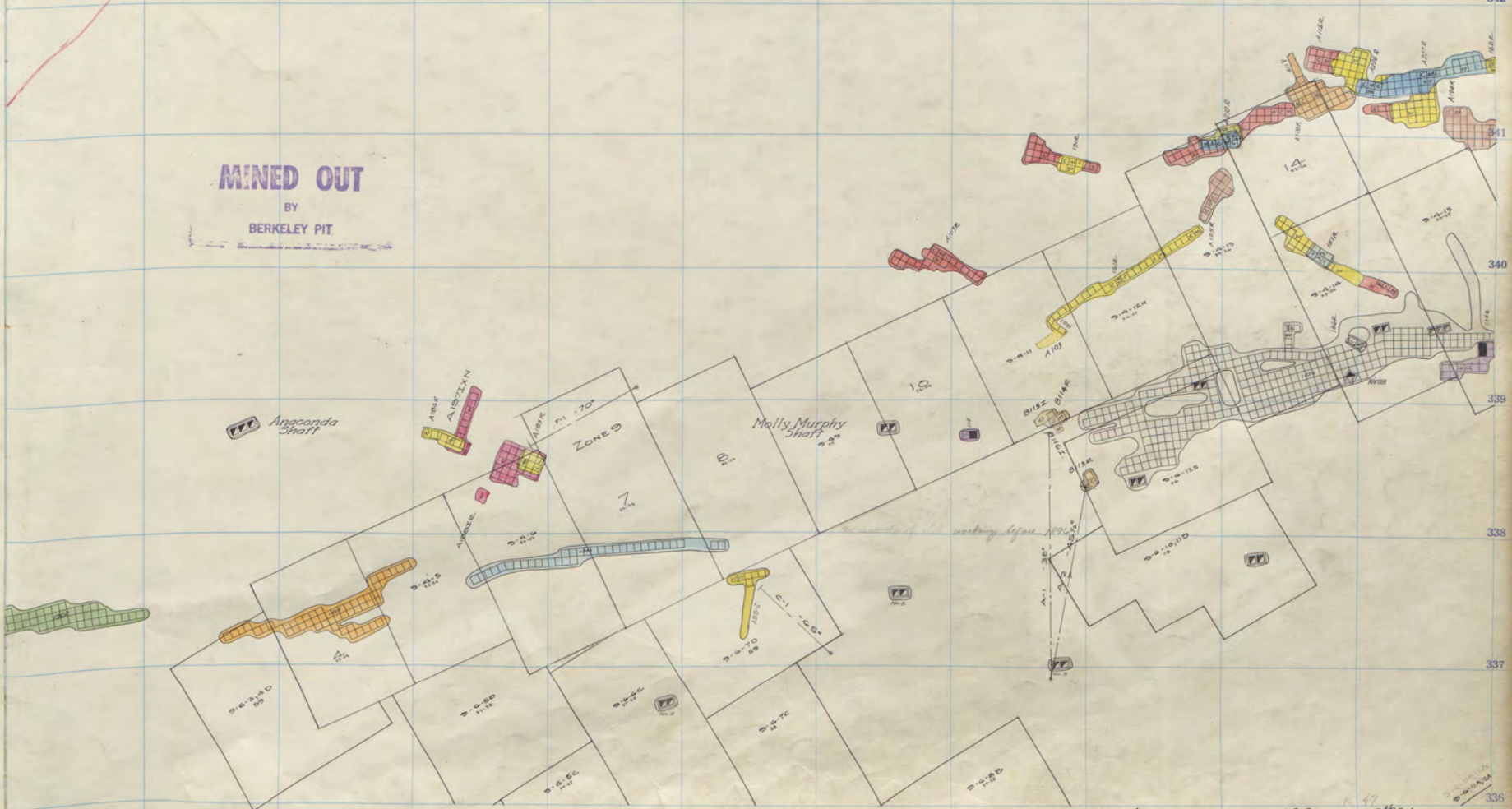

Anaconda Shaft

Molly Murphy Shaft

ZONE D

ELEV 5800

Anaconda	300	5 th floor.
St. Lawrence	100	5 th floor.
№2	200 Sill	

3

4

NIPPER
150

10

338

337

336

NIPPER
60 6/65

NIPPER
75

N2

AWACOI ANA
100
20

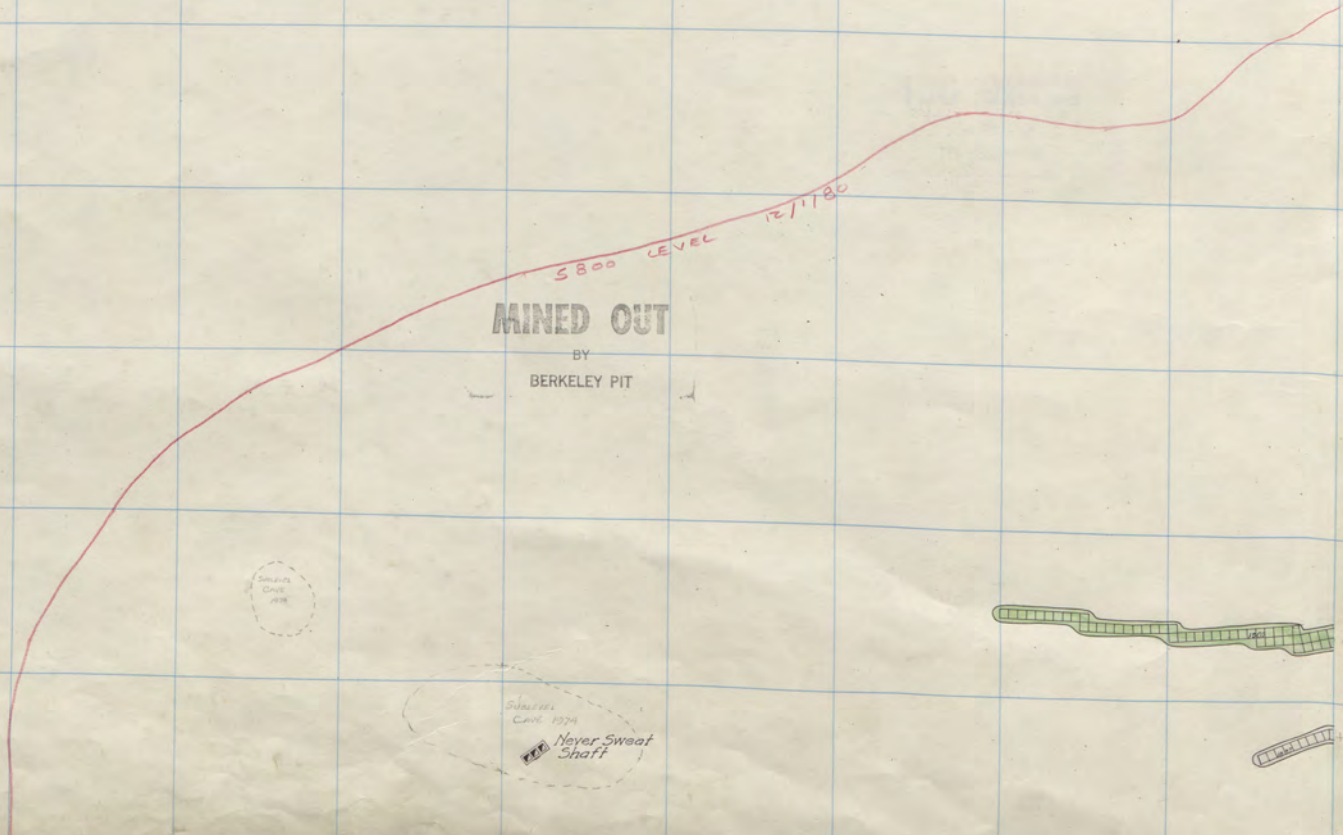

MINED OUT
BY
BERKELEY PIT

5800 LEVEL 12/180

SWEAT
SHAFT
188

SWEAT
SHAFT
188
Neyer Sweat
Shaft



11 312 313 314 315 316 317 318 319 320 321 322

57-67 LEVEL
12/1/80

MINED OUT
BY
BERKELEY PIT

MINED OUT
BY
BERKELEY PIT

MINED OUT
BY
BERKELEY PIT

Anaconda Shaft

Molly Murphy Shaft

ZONE 9
7
111

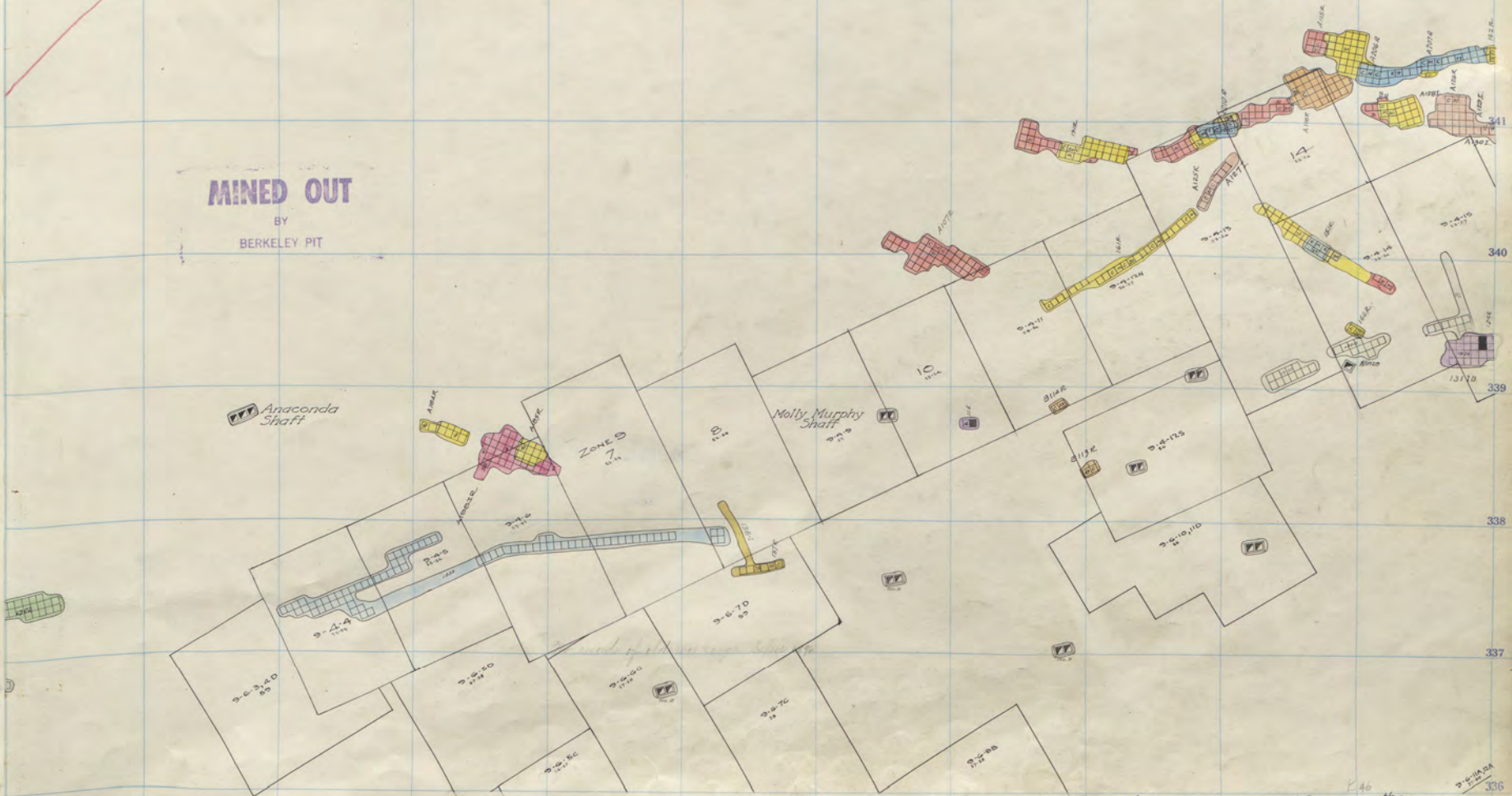

Anaconda	300	4 th Floor
St. Lawrence	100	4 th Floor

3
150
NIPPER

336

NIPPER
60 5/65

NIPPER
75

N2

AWACOI ANA
100
20

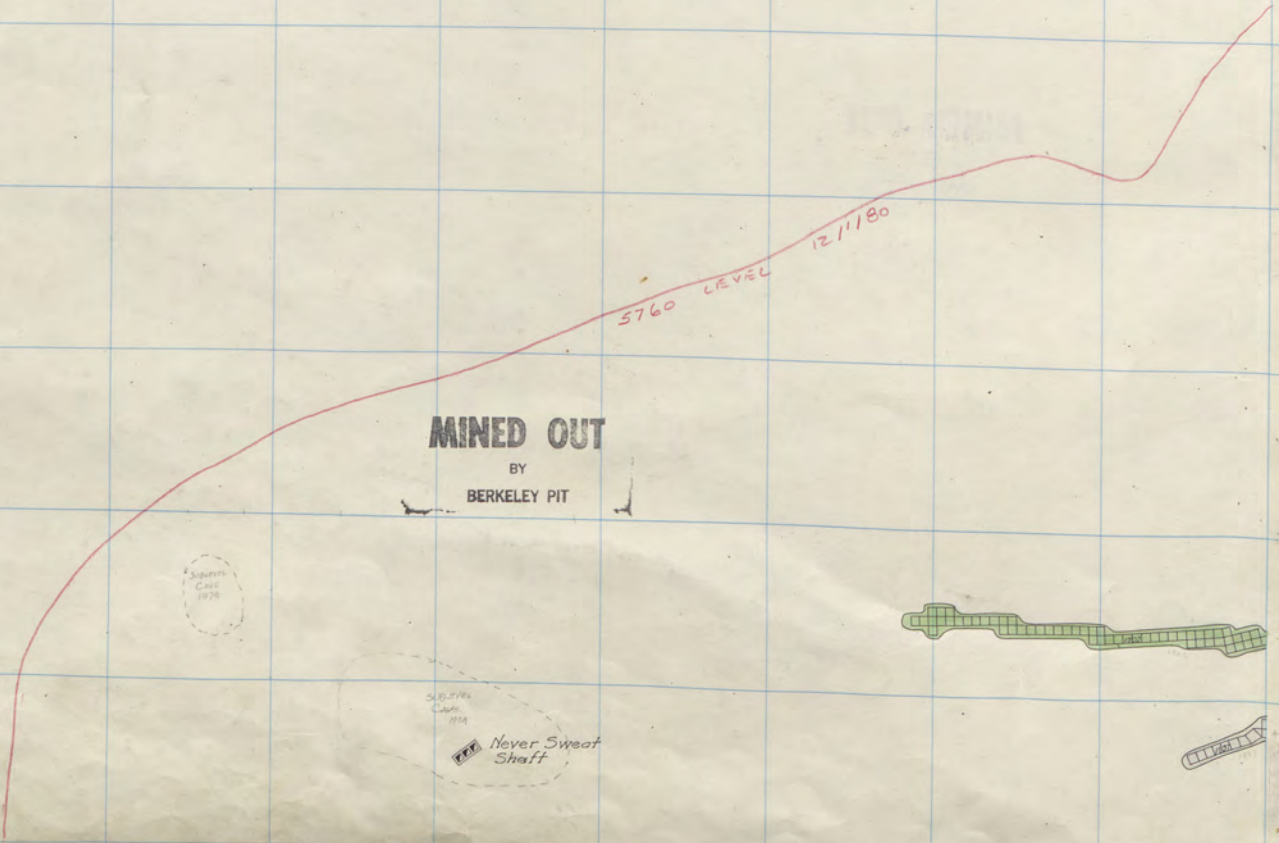

MINED OUT
BY
BERKELEY PIT

SOUTH CASE
1978

NEVER SWEAT
Shaft



1 312 313 314 315 316 317 318 319 320 321 322

3767 LEVEL 12/11/29

MINED OUT
BY
BERKELEY PIT

MINED OUT
BY
BERKELEY PIT

MINED OUT
BY
BERKELEY PIT

Anaconda Shaft

Molly Murphy Shaft

ZONE 9

NIPPER
ISO

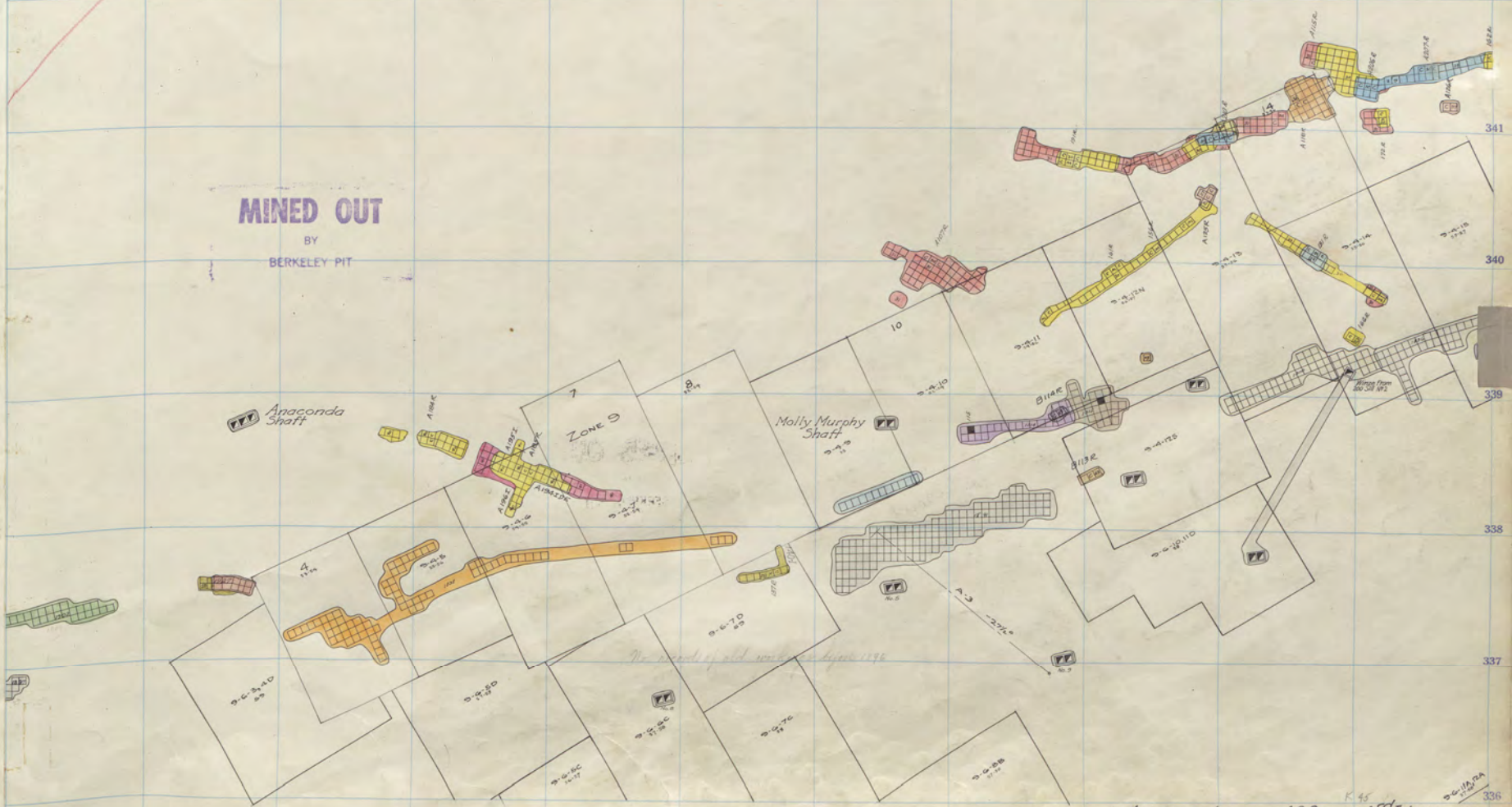

Anaconda	300	K 45
St. Lawrence	100	3 rd Floor.
		3 rd Floor.

336

NIPPER
60 & 65

NIPPER
75

N2

NIPPER
150

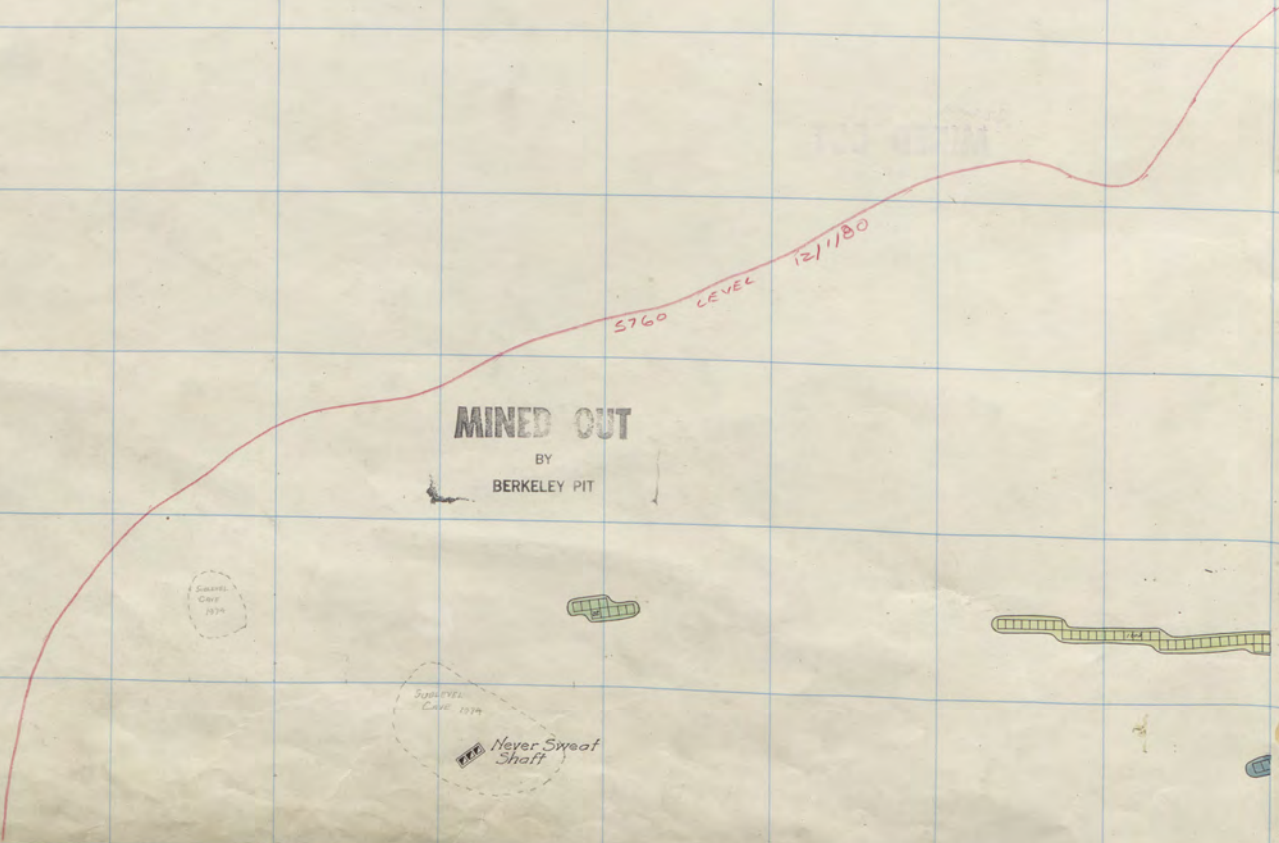

Never Sweat 300 2nd Floor
 •Nipper 150 Level EL 5765

11 312 313 314 315 316 317 318 319 320 321 322

5767 LEVEL 12/11/80

MINED OUT

BY
BERKELEY PIT

MINED OUT

BY
BERKELEY PIT

MINED OUT

BY
BERKELEY PIT



Anaconda Shaft

Molly Murphy Shaft

ZONE 9

10

Anaconda 300
 St. Lawrence 100
 K 44
 2nd Floor
 2nd Floor

3
4
5

N 29
1

NIPPER
60 & 65

NIPPER
75

Na

NIPPER
150

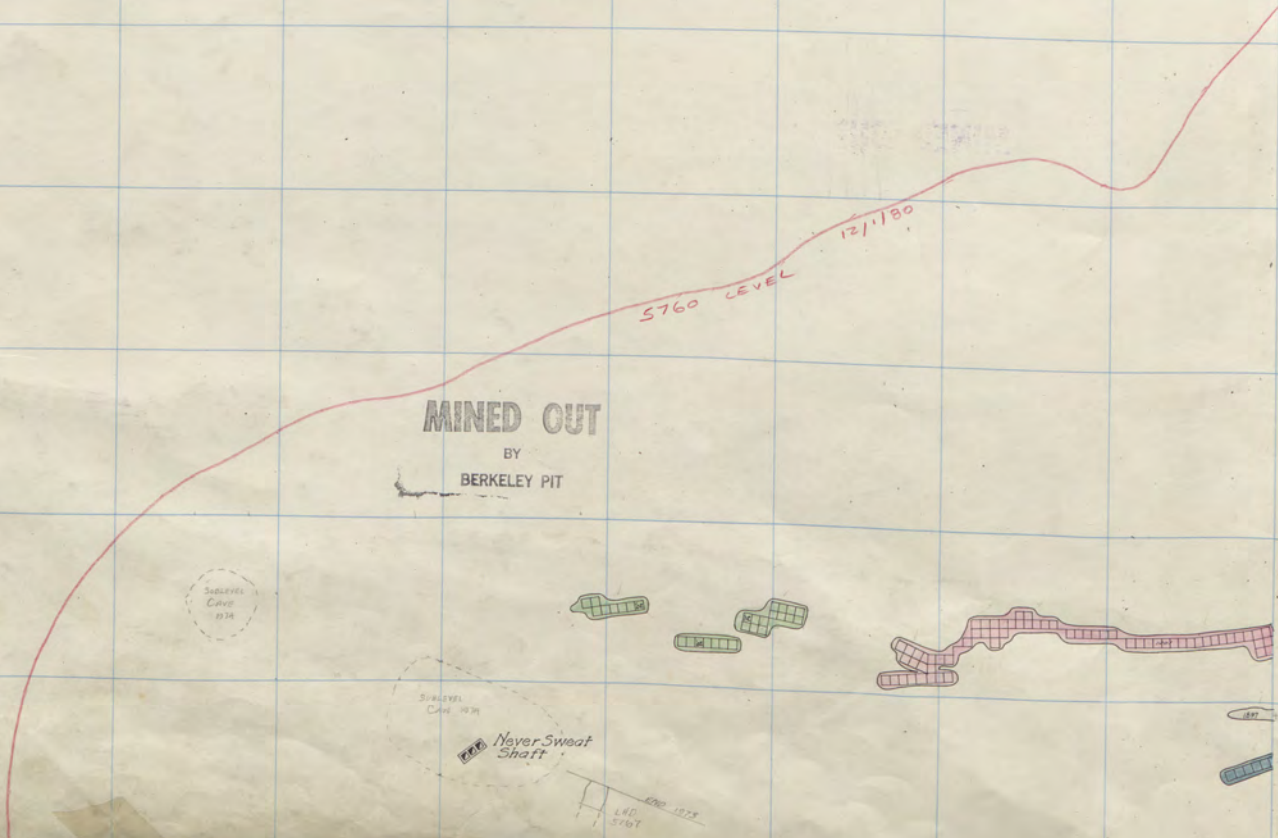

Never Sweat

300

1st Floor

311 312 313 314 315 316 317 318 319 320 321 322

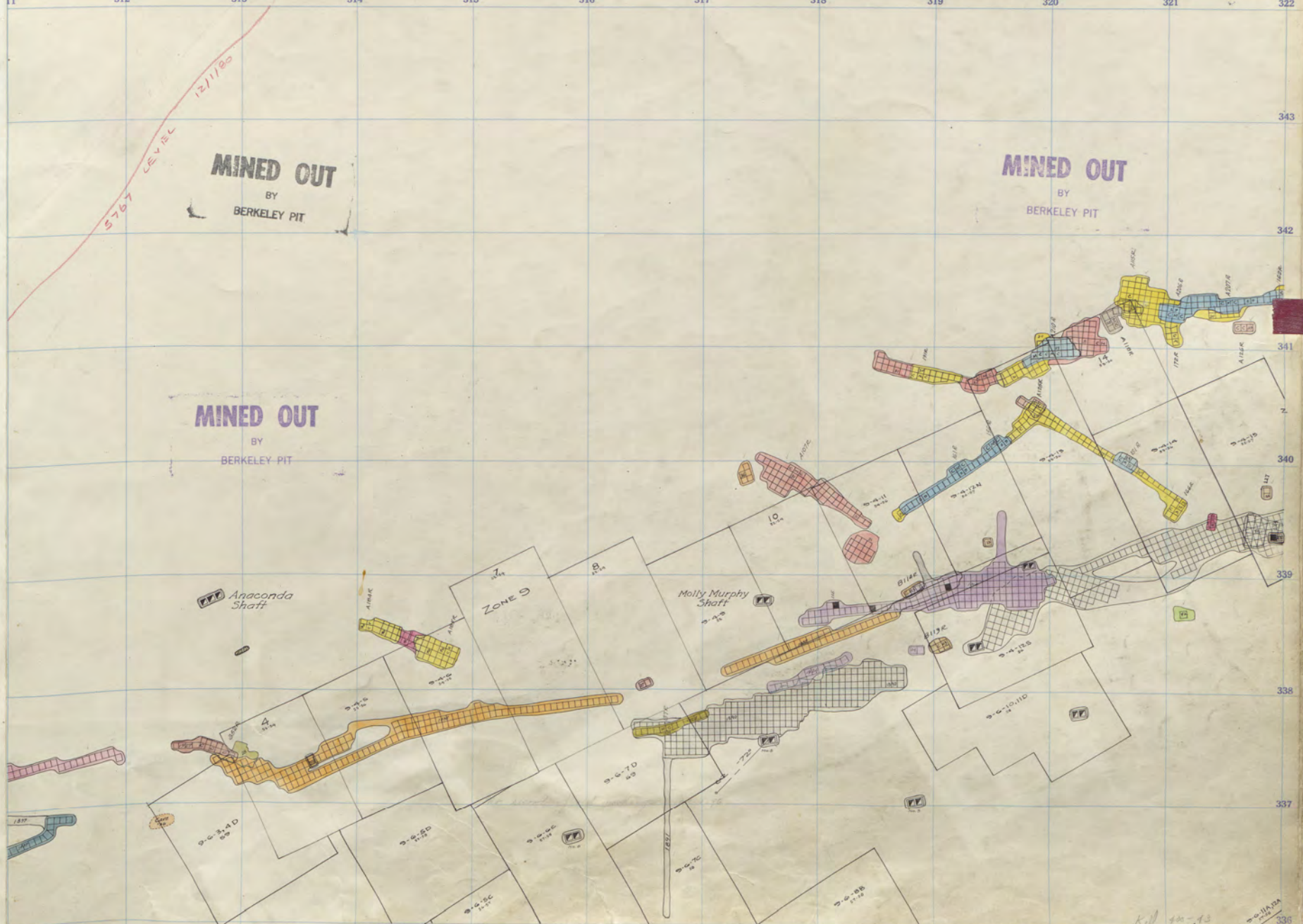

MINED OUT
BY
BERKELEY PIT

MINED OUT
BY
BERKELEY PIT

MINED OUT
BY
BERKELEY PIT

Anaconda Shaft

ZONE 9

Molly Murphy Shaft

Anaconda	300	1 st floor
St. Lawrence	100	1 st floor

3

4

1

5

336

NIPPER
60 & 65

NIPPER
75
03

Na

NIPPER
150

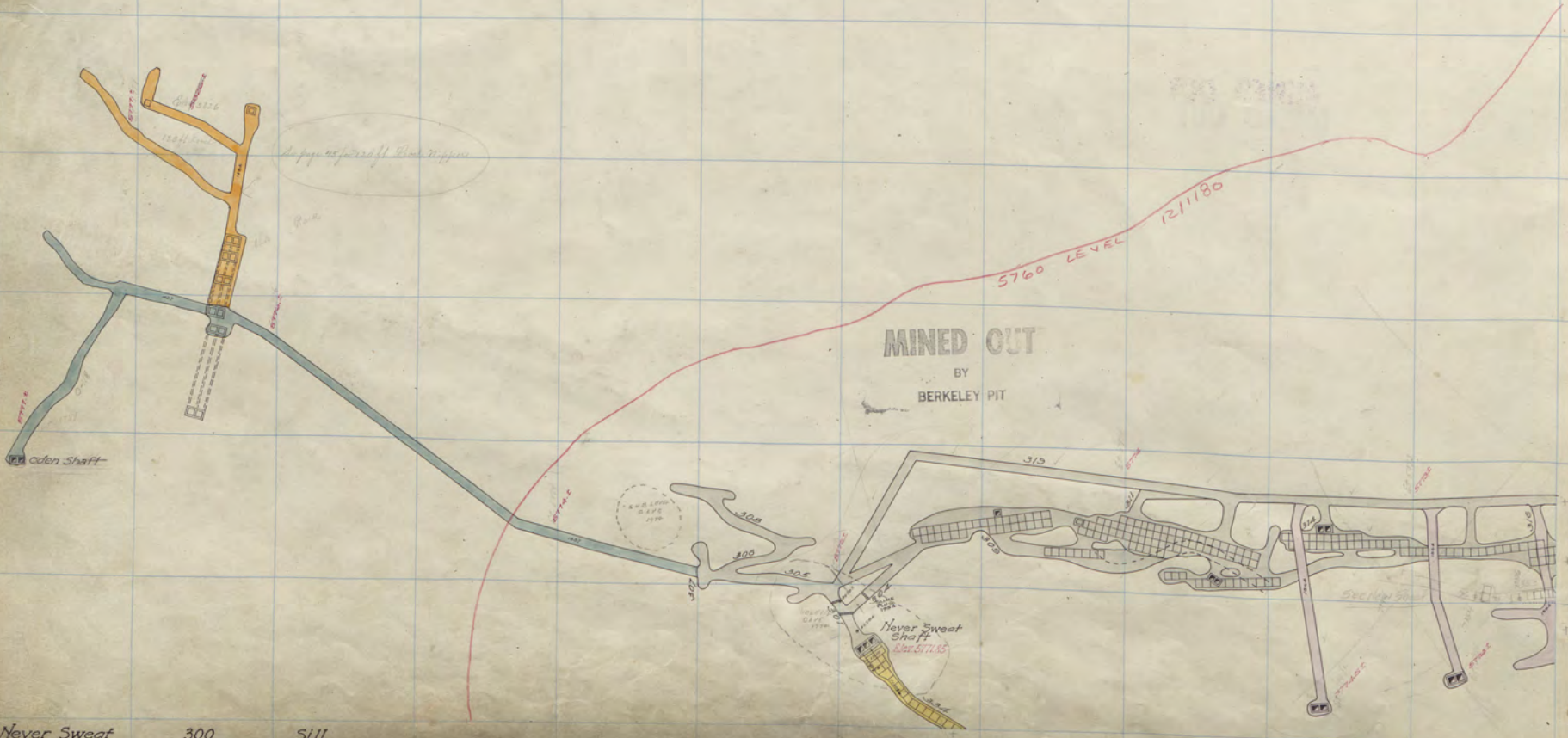

311 312 313 314 315 316 317 318 319 320 321 322

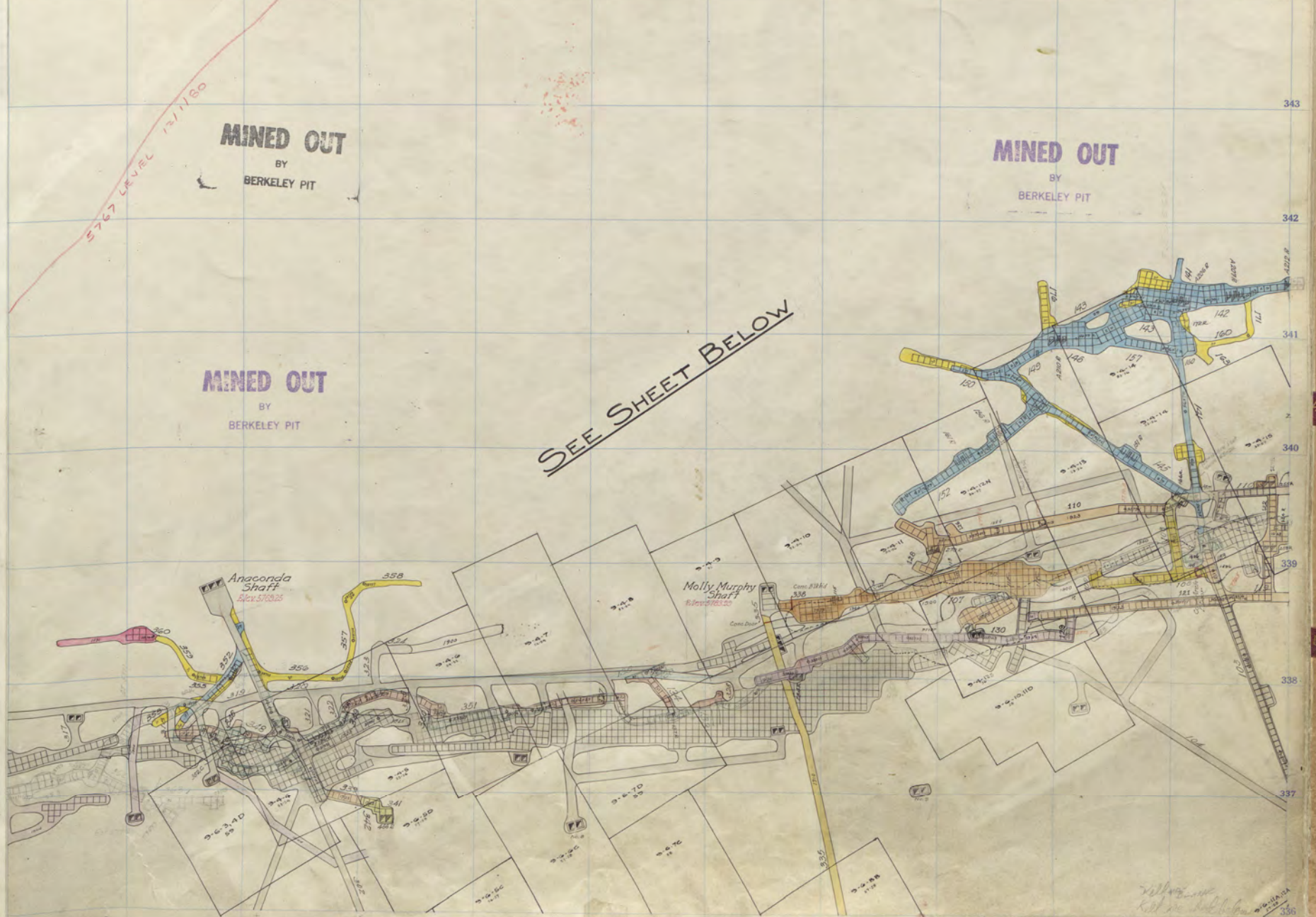

Anaconda	300	Sill.
St. Lawrence	100	Sill.

NIPPER
60 & 65

NIPPER
75
63

N2

NIPPER
150

110

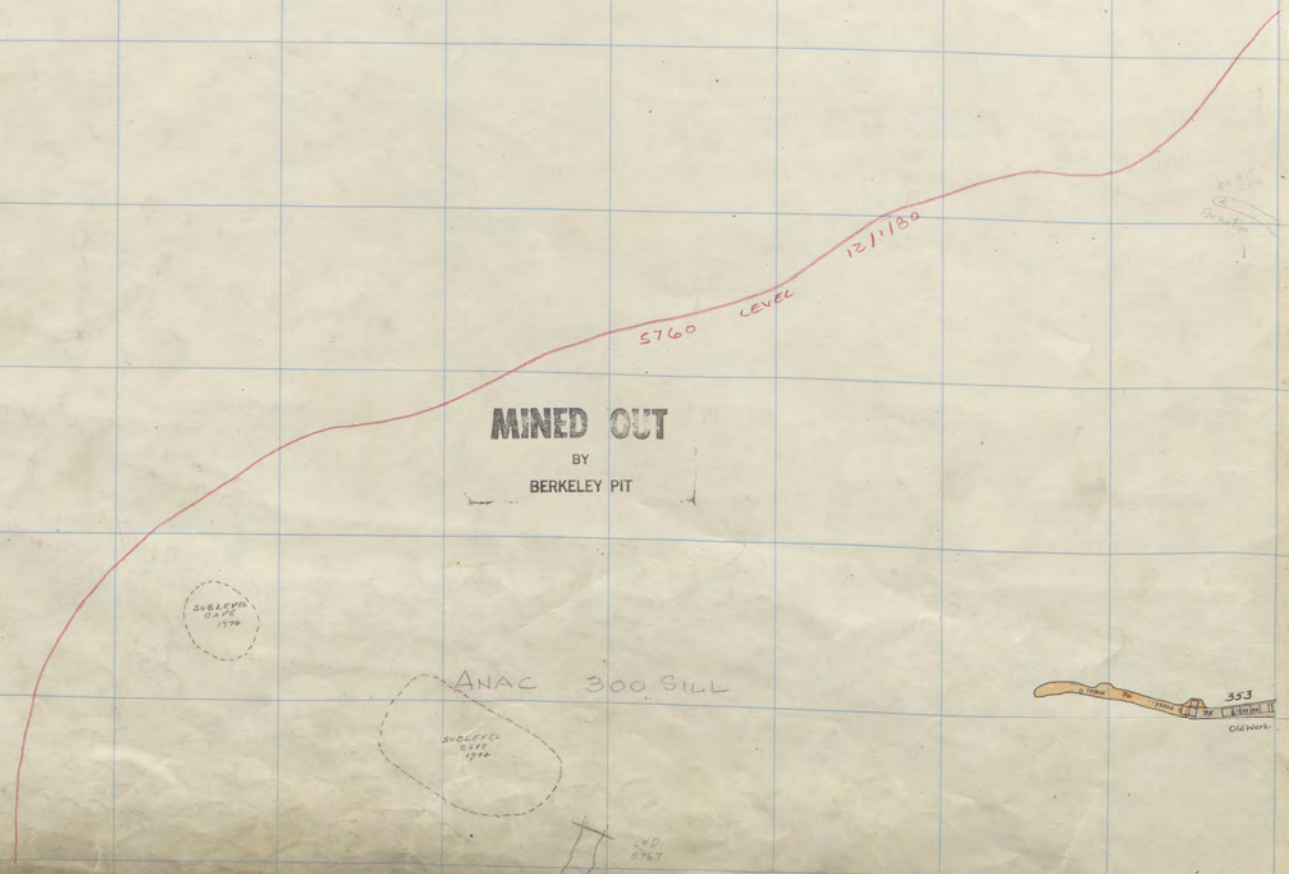

MINED OUT

BY
BERKELEY PIT

SUBLEVEL
CAGE
1778

ANAC 300 SILL
SUBLEVEL
CAGE
1768

176
1767



353
Old Works

312 313 314 315 316 317 318 319 320 321 322

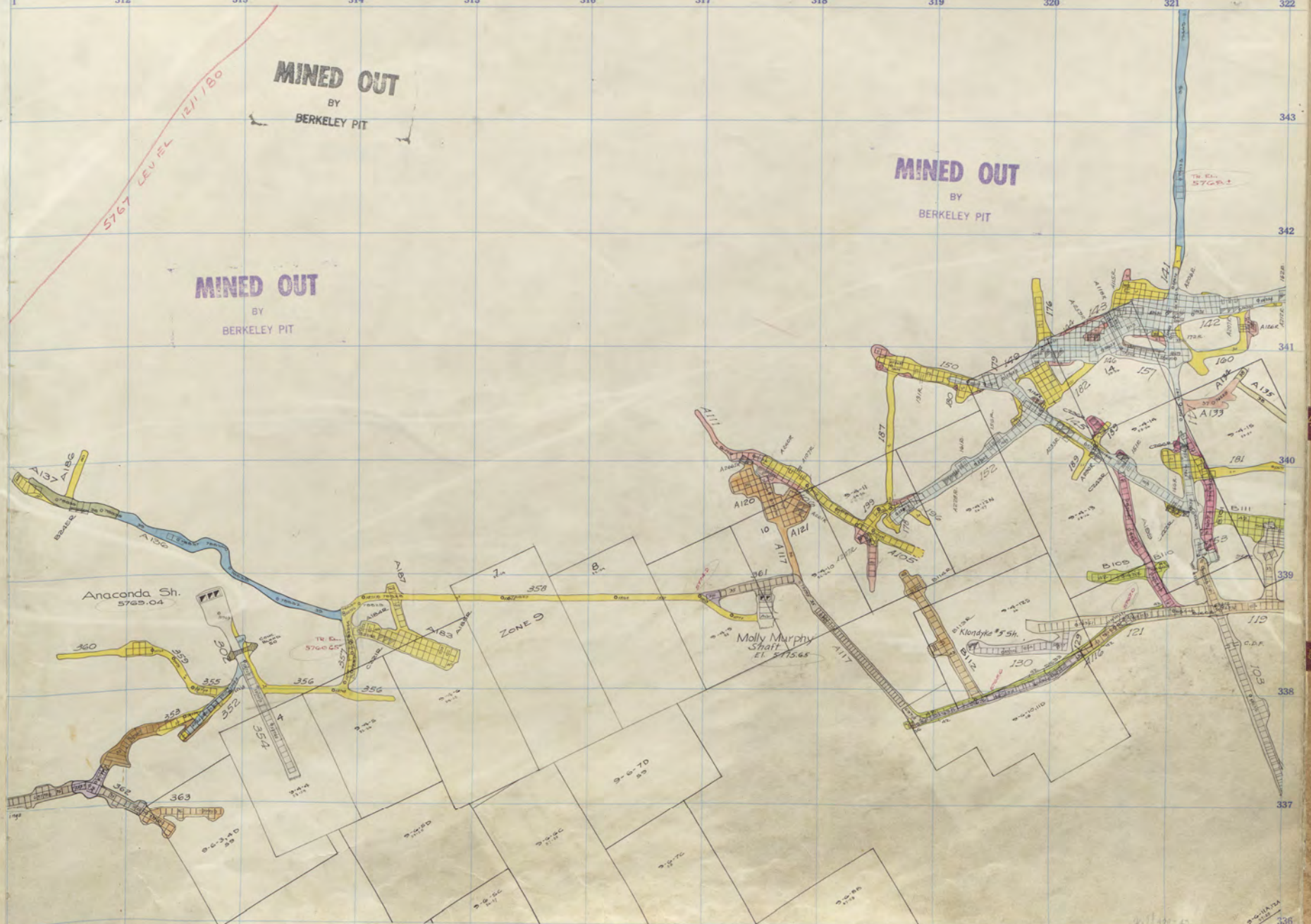

- July 1st 1930 -
See floor above for Old World

St. Lawrence 100-Sill
Anaconda 300-Sill

NIPPER
60 6/65

NIPPER
75
63

N2

NIPPER
150

Handwritten text, possibly "NIPPER 60 6/65"

Handwritten text, possibly "NIPPER 75"

NIPPER
60 6/65

NIPPER
75
63

N2

MISSISSAUGA
NIPPER
120

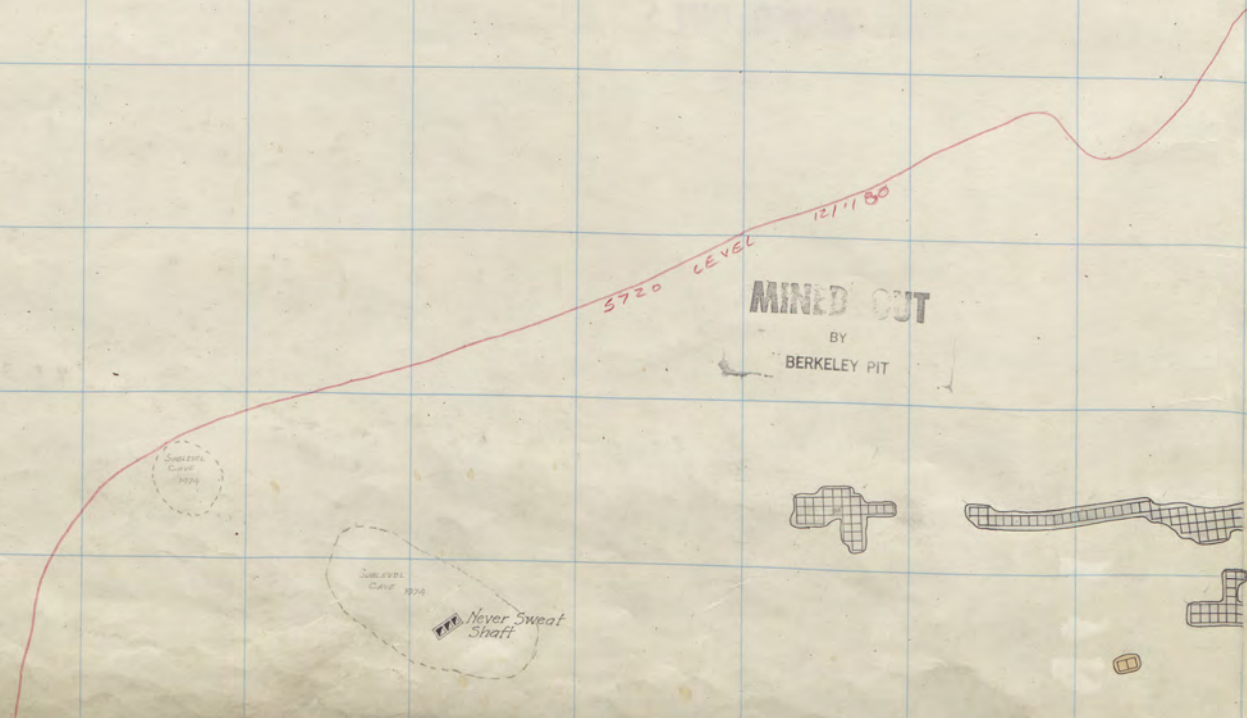

1 312 313 314 315 316 317 318 319 320 321 322

343

342

341

340

339

338

337

336

5700 LEVEL 12/1/80

MINED OUT
BY
BERKELEY PIT

MINED OUT
BY
BERKELEY PIT

MINED OUT
BY
BERKELEY PIT

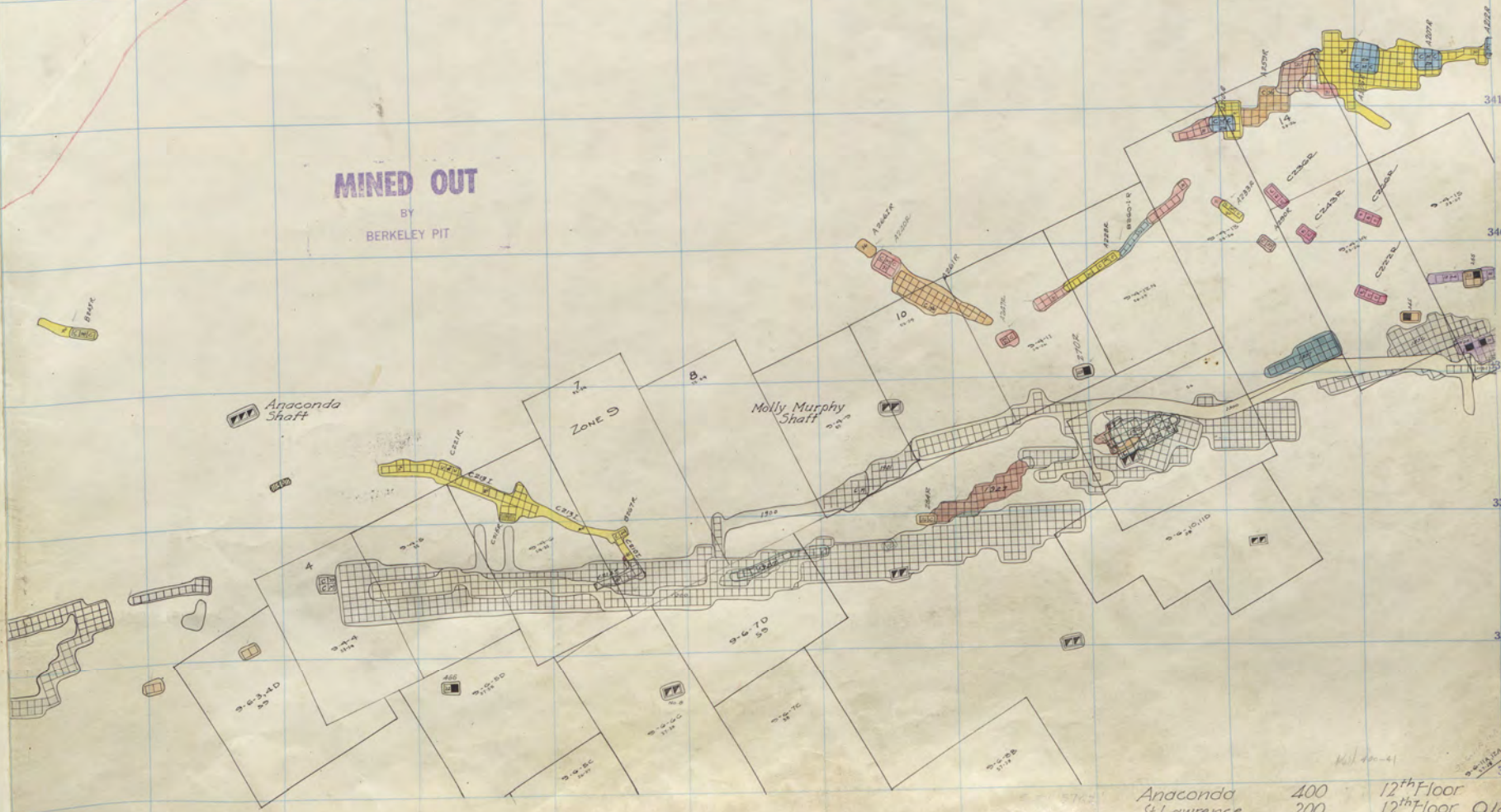

Anaconda 400
 St. Lawrence 200
 12th Floor
 12th Floor Old
 11th " New

N 29 1

NIPPER
60 & 65

NIPPER
63 75

N2

NIPPER
150

MINED OUT

5720 LEVEL
12/1/80

MINED OUT
BY
BERKELEY PIT

SHOULDER
CART
1934

SHOULDER
CART
1934
Never Sweat
Shaft

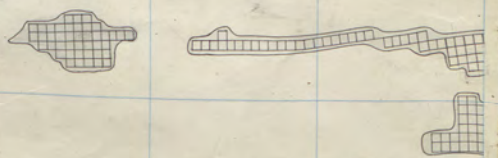

312 313 314 315 316 317 318 319 320 321 322

343

342

341

340

339

338

337

336

5700 LEVEL 12/1/20
MINED OUT
BY
BERKELEY PIT

MINED OUT
BY
BERKELEY PIT

MINED OUT
BY
BERKELEY PIT

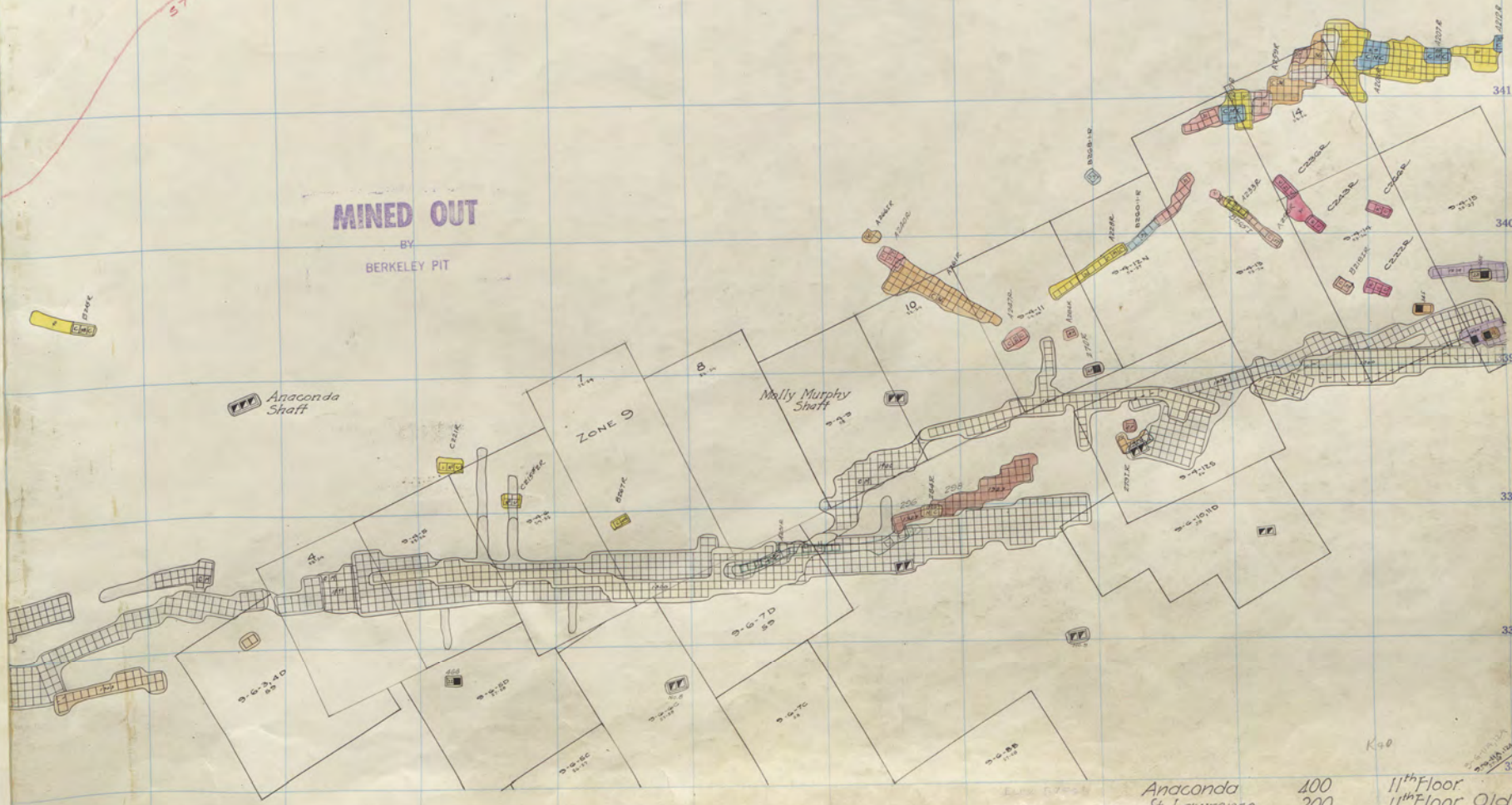

Anaconda Shaft

Molly Murphy Shaft

ZONE 9

Anaconda 400
St. Lawrence 200

11th Floor
11th Floor Old
10th " New

N 29
1

NIPPER
60 6/65

NIPPER
75
63

Na

NIPPER
100

100 100

100 100

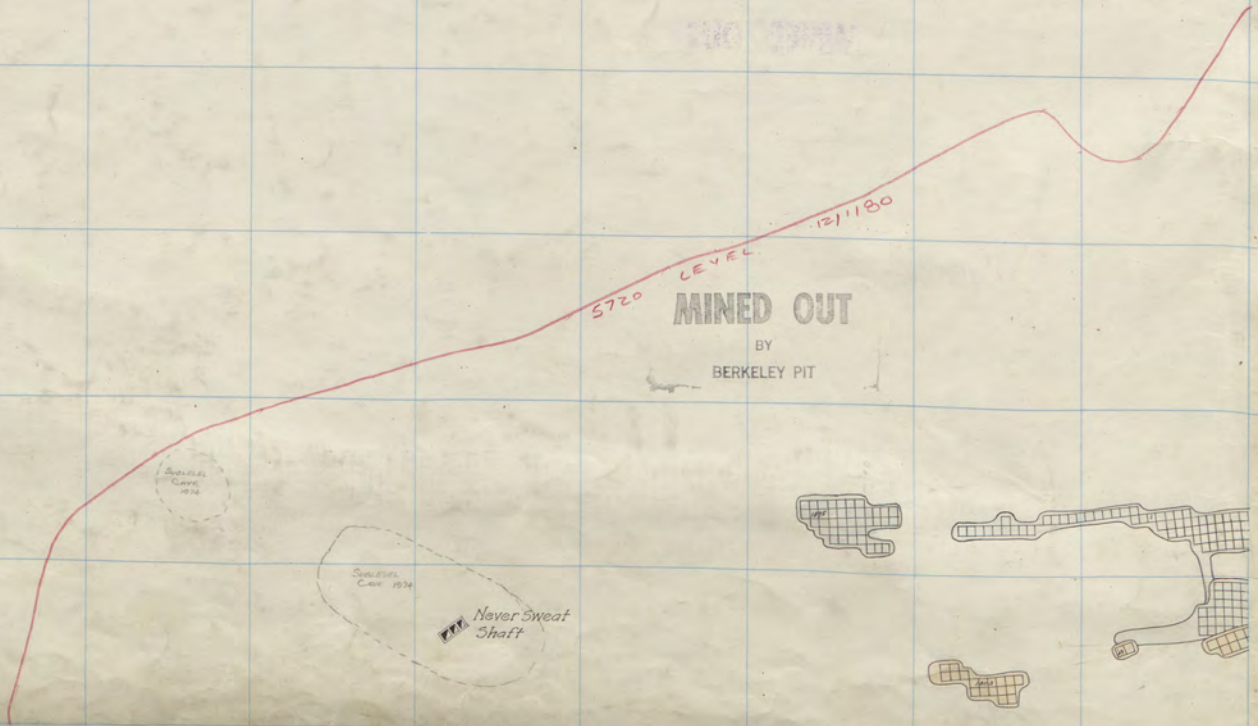

SULLY
CAVE
1924

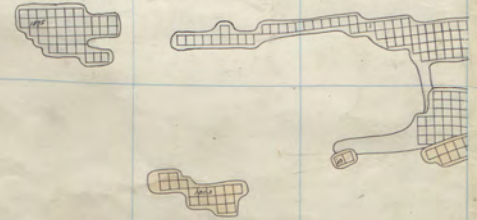
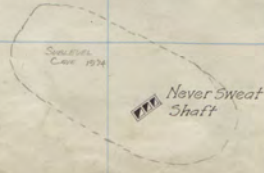

NIPPER
60 & 65

NIPPER
75
63

N2

INDIANA
NIPPER
100

THE CHINA

THE CHINA



5720 LEVEL 121180

MINED OUT

BY
BERKELEY PIT



Quarry
Cave
1974

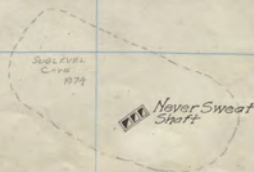

Superior
Cave
1974

Never Sweat
Shaft

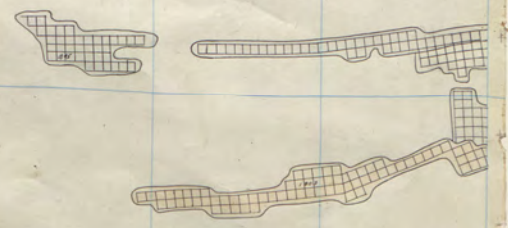

5700 LEVEL
12/1/30

MINED OUT
BY
BERKELEY PIT

MINED OUT
BY
BERKELEY PIT

MINED OUT
BY
BERKELEY PIT

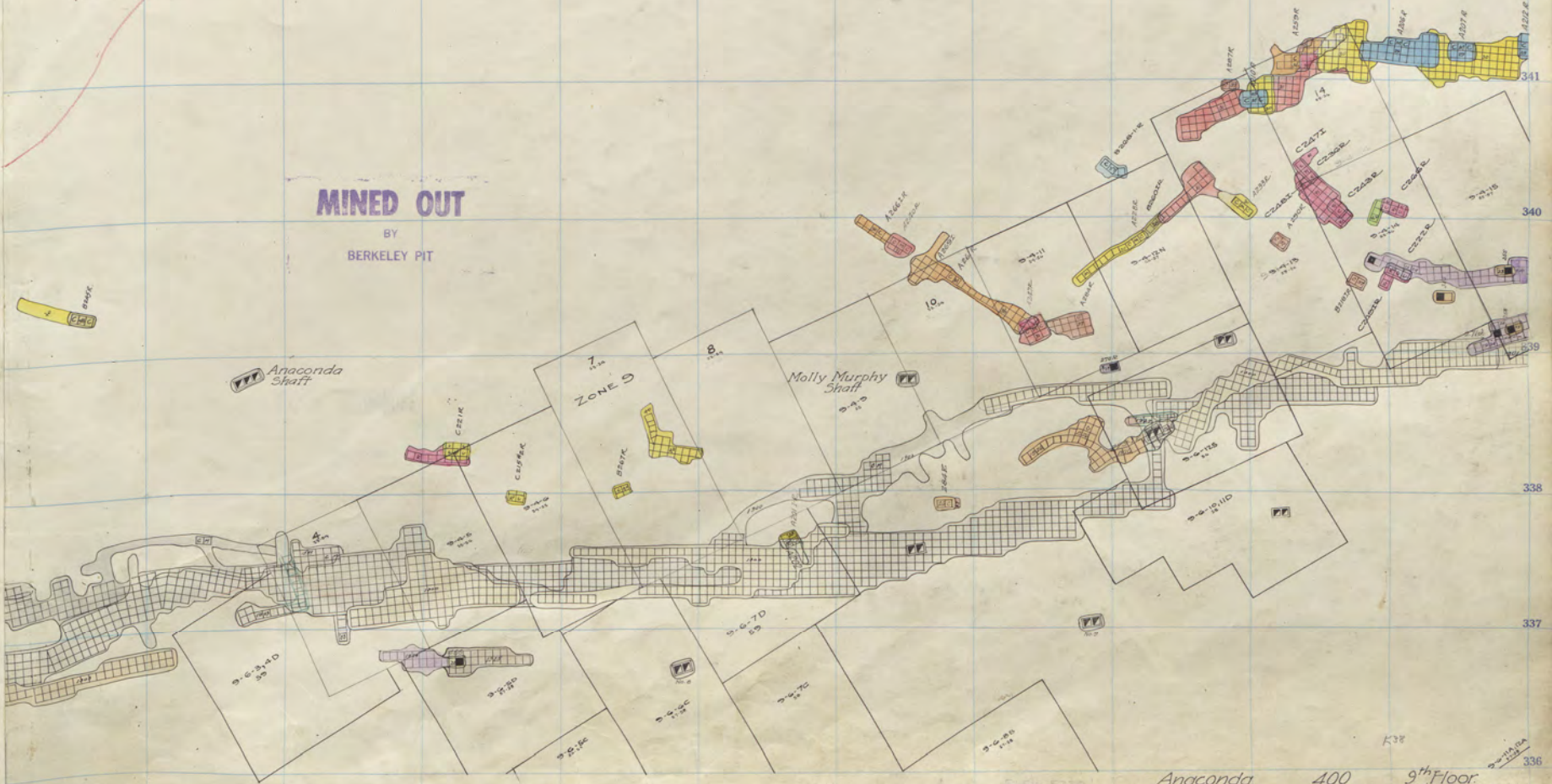

Anaconda 400
 St. Lawrence 200
 9th Floor
 9th Floor Old
 8th " New

N 29
1

5

336

NIPPER
60 & 65

NIPPER
75
63

Na

INDIANA
NIPPER
100

100 CONT.



Neyer Sweat 400-8
Ramsdell Parrot 200

312 313 314 315 316 317 318 319 320 321 322

5700 LEVEL 12/1/80

MINED OUT
BY
BERKELEY PIT

MINED OUT
BY
BERKELEY PIT

MINED OUT
BY
BERKELEY PIT

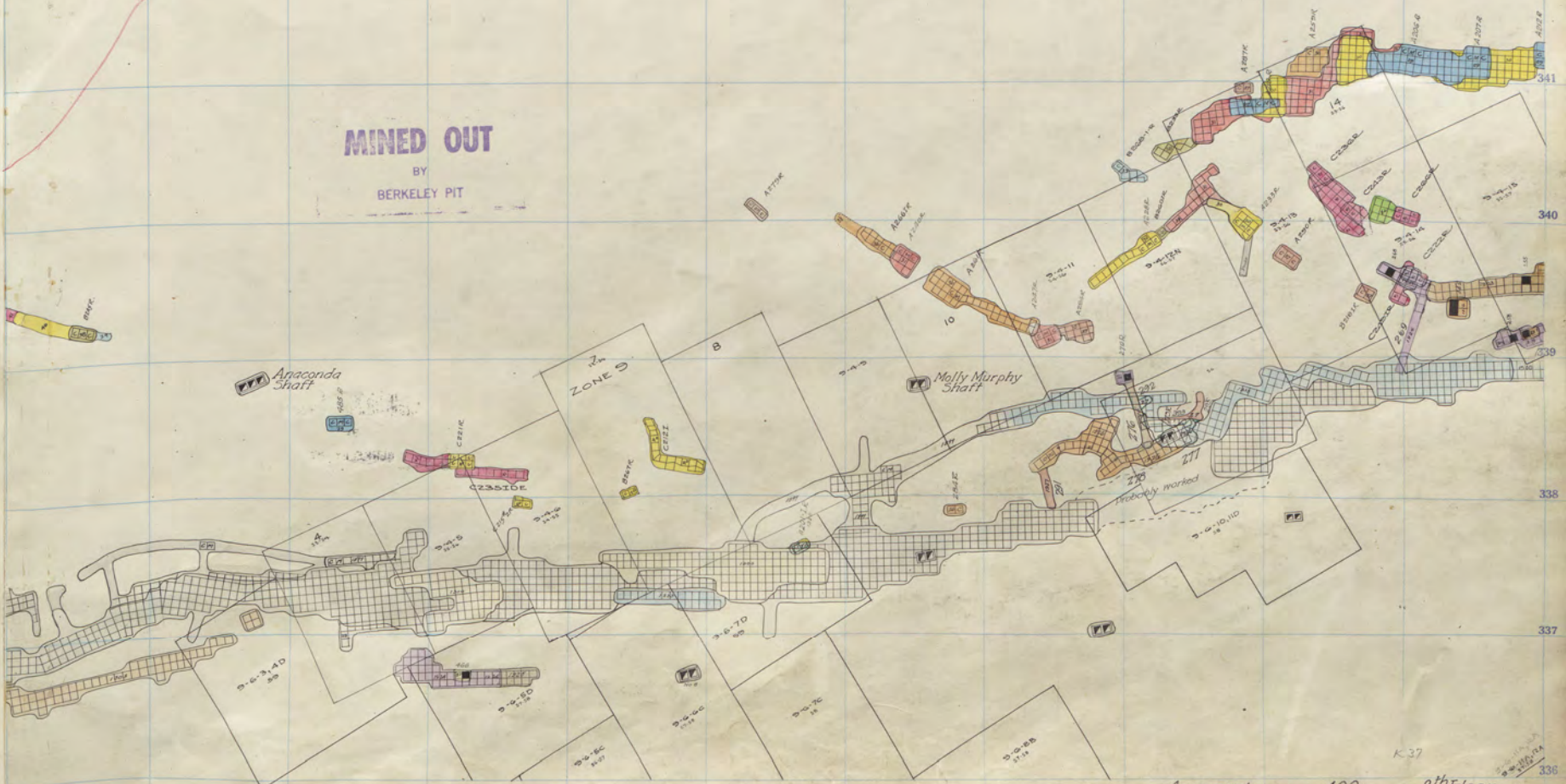

Anaconda Shaft

Molly Murphy Shaft

Zone S

Probably worked

Anaconda	400	8th Floor.
St. Lawrence	200	8th Floor. Old
		7th " New

N 29 1

5

336

NIPPER
60 & 65

NIPPER
75
63

N2

WEST VIRGINIA
NIPPER
100

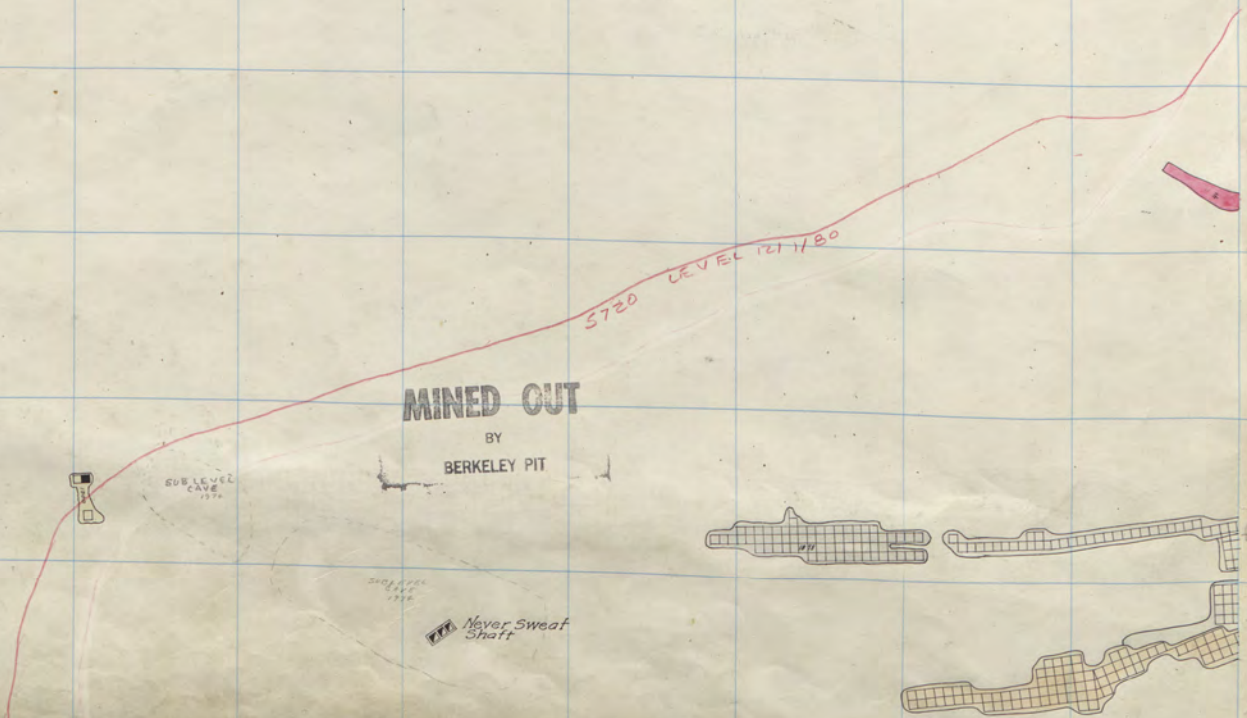

11 312 313 314 315 316 317 318 319 320 321 322

5700 LEVEL R/1180

MINED OUT

BY
BERKELEY PIT

MINED OUT

BY
BERKELEY PIT

MINED OUT

BY
BERKELEY PIT



Anaconda Shaft

ZONE 9

Molly Murphy Shaft

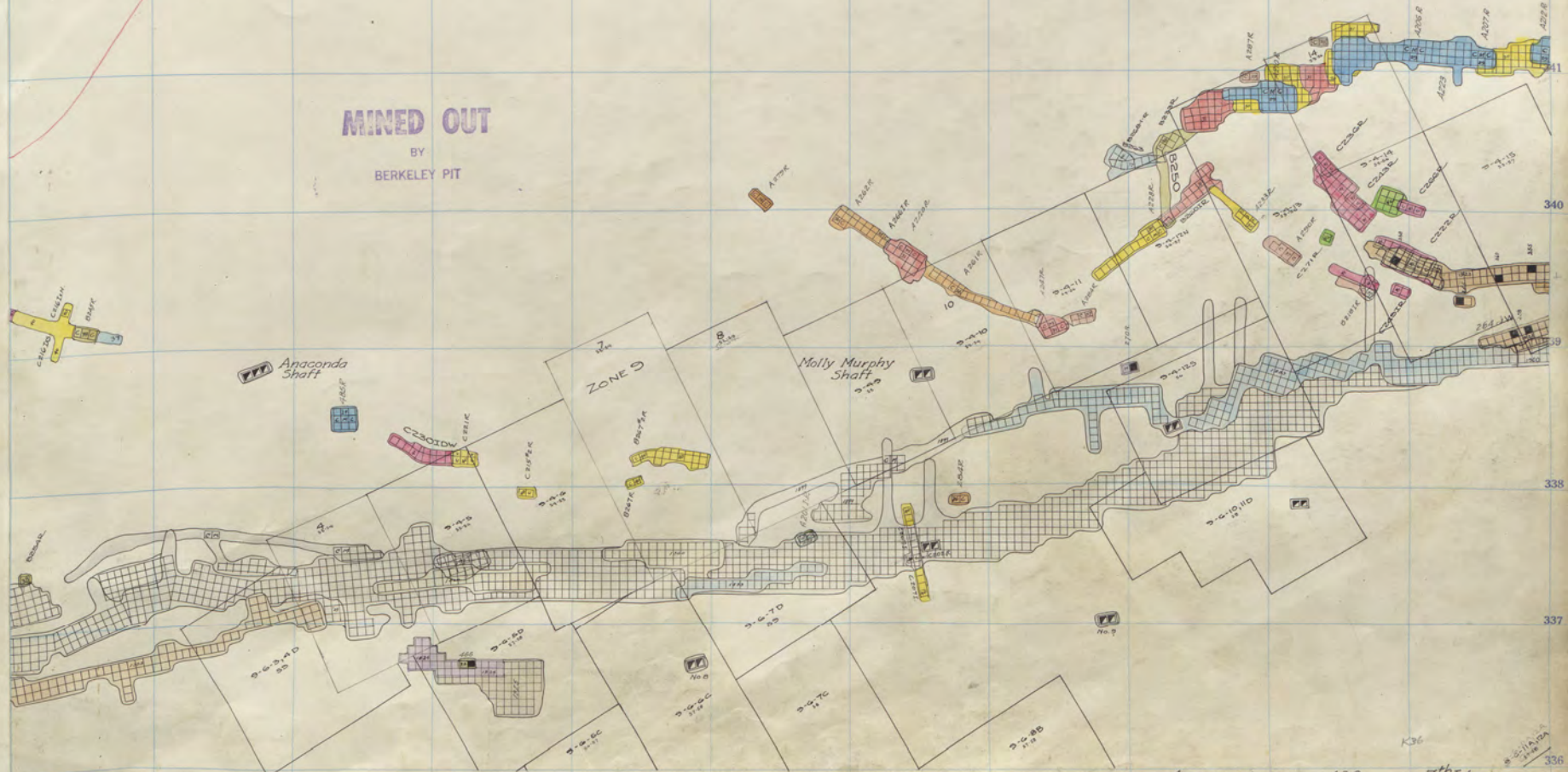

Anaconda 100
St. Lawrence 200
7th Floor
7th Floor Old
6th " New

343
342
340
338
337
336

N 29 1

5

336

NIPPER
60 & 65

NIPPER
63 75

N2

INDIANA
NIPPER
60

MINED OUT

MINED OUT
BY
BERKELEY PIT

5680 LEVEL 12/1180

Never Sweat Shaft

2nd LEVEL
1874

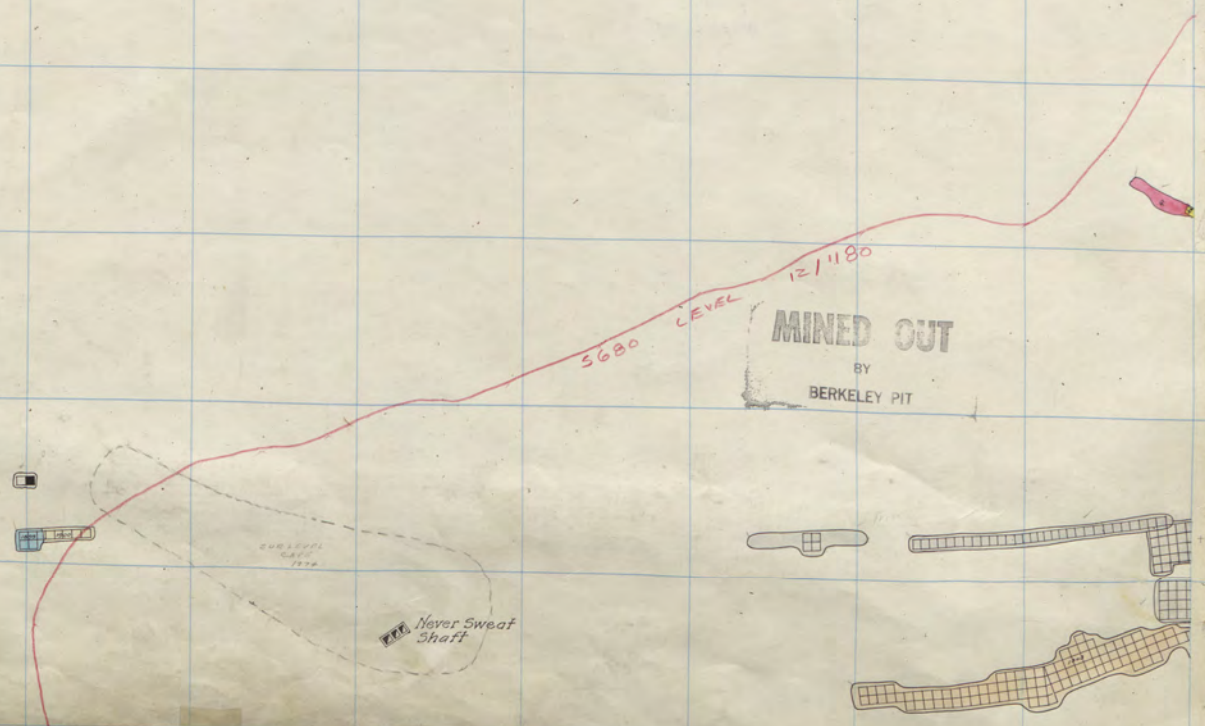

312 313 314 315 316 317 318 319 320 321 322

343

342

340

338

337

336

5700 LEVEL
12/1/20
MINED OUT
BY
BERKELEY PIT

MINED OUT
BY
BERKELEY PIT

MINED OUT
BY
BERKELEY PIT



Anaconda 400
 St. Lawrence 200
 6th Floor
 6th Floor Old
 5th " New

NIPPER
60 & 65

NIPPER
75
63

N2

NIPPER
100

110 02111

11

110 02111

11

5680 LEVEL 121180

MINED OUT
BY
BERKELEY PIT

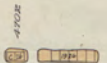

Never Sweat Shaft



312 313 314 315 316 317 318 319 320 321 322

343

342

340

338

337

386

5700 LEVEL 12/1/80

MINED OUT

BY
BERKELEY PIT

MINED OUT

BY
BERKELEY PIT

MINED OUT

BY
BERKELEY PIT



Anaconda 400
 St. Lawrence 200
 5th Floor.
 5th Floor Old
 4th " New

NIPPER
60 6/65

NIPPER
75
63

N2

NIPPER
100
100

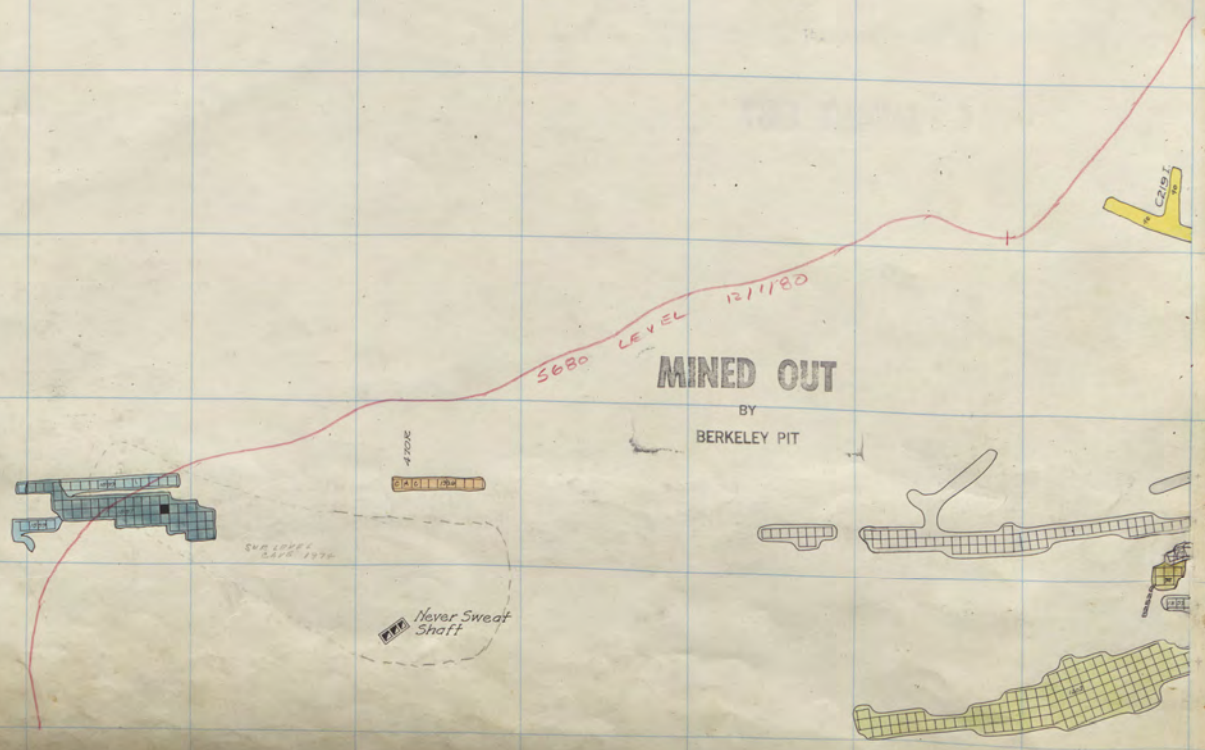

312 313 314 315 316 317 318 319 320 321 322

MINED OUT
BY
BERKELEY PIT

MINED OUT
BY
BERKELEY PIT

MINED OUT
BY
BERKELEY PIT

5700 LEVEL 12/1/80



Anaconda
St. Lawrence

400	1 st Floor
200	4 th Floor Old
	3 rd " New

N 29 1

5

336

NIPPER
60/6/65

NIPPER
75
63

Na

NIPPER
100
100

MINED OUT

12/180

5680 LEVEL
12/180

MINED OUT
BY
BERKELEY PIT

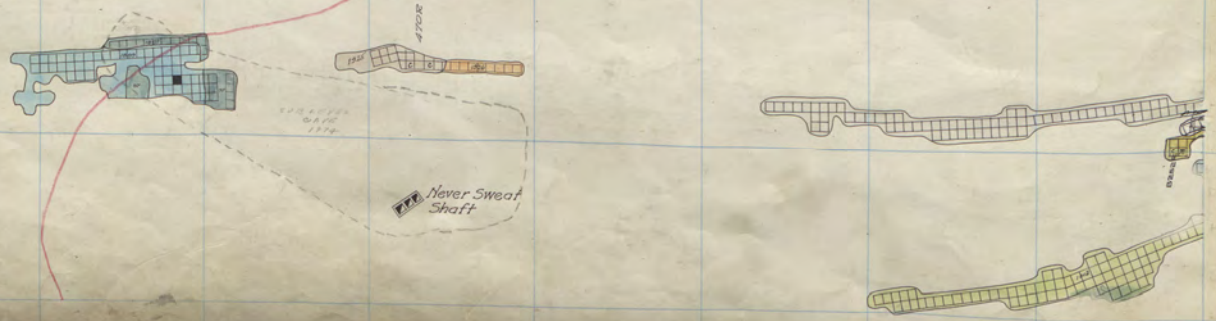

312 313 314 315 316 317 318 319 320 321 322

343

342

340

338

337

336

5623 LEVEL 12/1/80

MINED OUT

BY
BERKELEY PIT

MINED OUT

BY
BERKELEY PIT

MINED OUT

BY
BERKELEY PIT

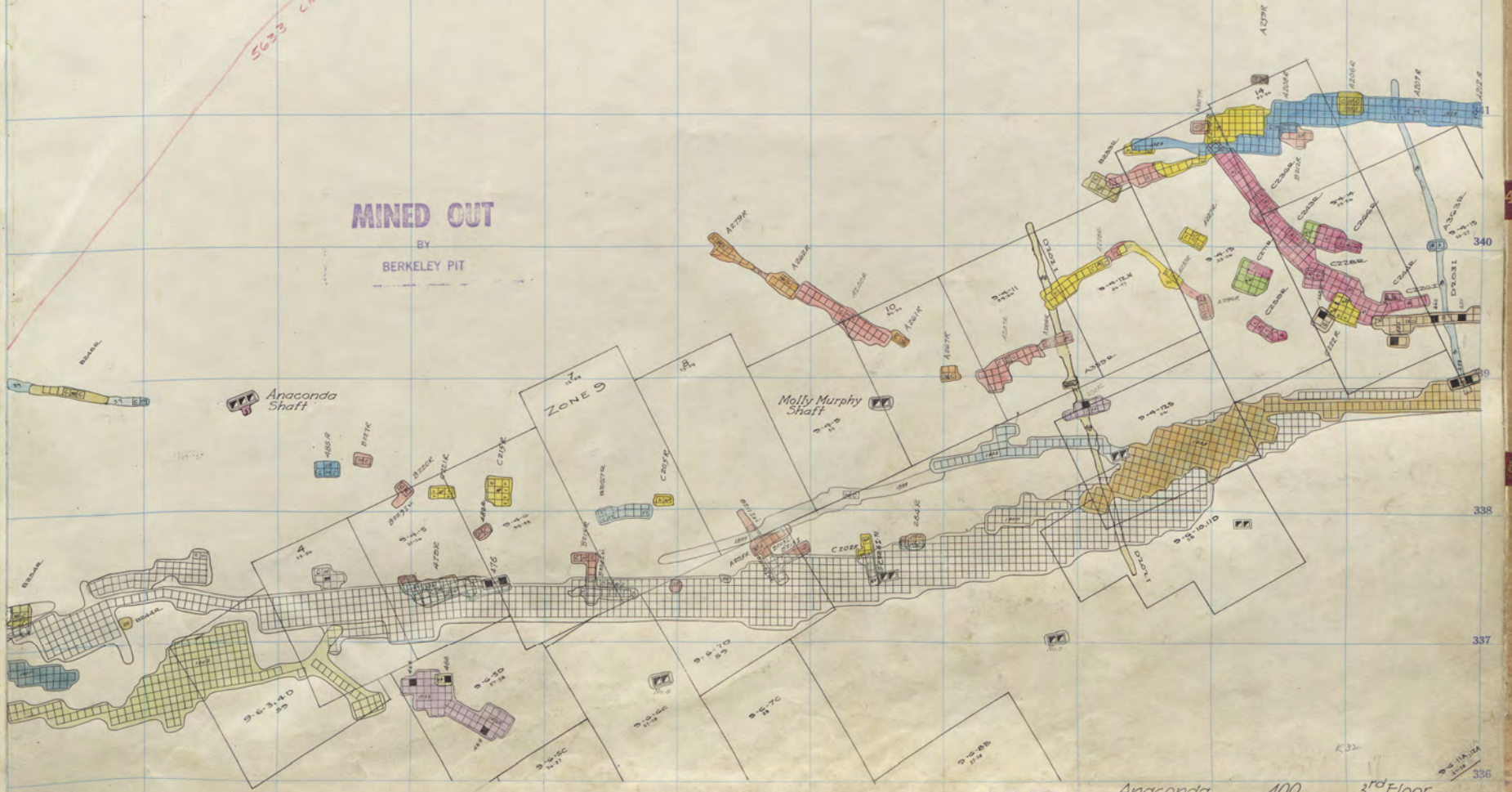

Anaconda	400	3rd Floor
St Lawrence	200	3rd Floor: Old
		2nd " New

N 29 1

5

NIPPER
60/65

NIPPER
75
63

Na

NIPPER
INA
6

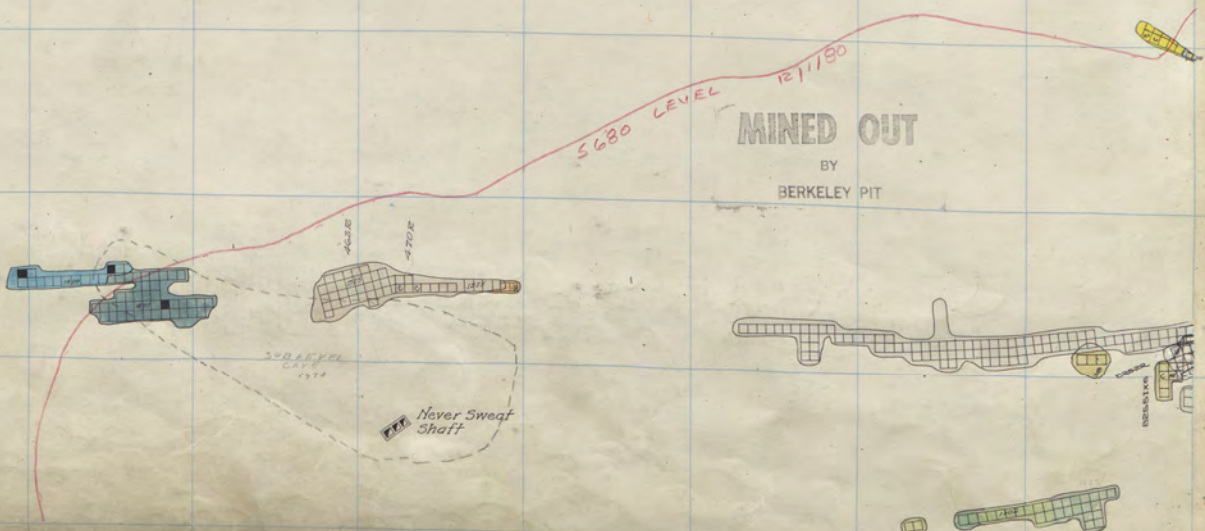

MINED OUT
BY
BERKELEY PIT

Never Sweat Shaft

312 313 314 315 316 317 318 319 320 321 322

343
342
341

MINED OUT
BY
BERKELEY PIT

MINED OUT
BY
BERKELEY PIT

MINED OUT
BY
BERKELEY PIT

5623 LEVEL 12/1150

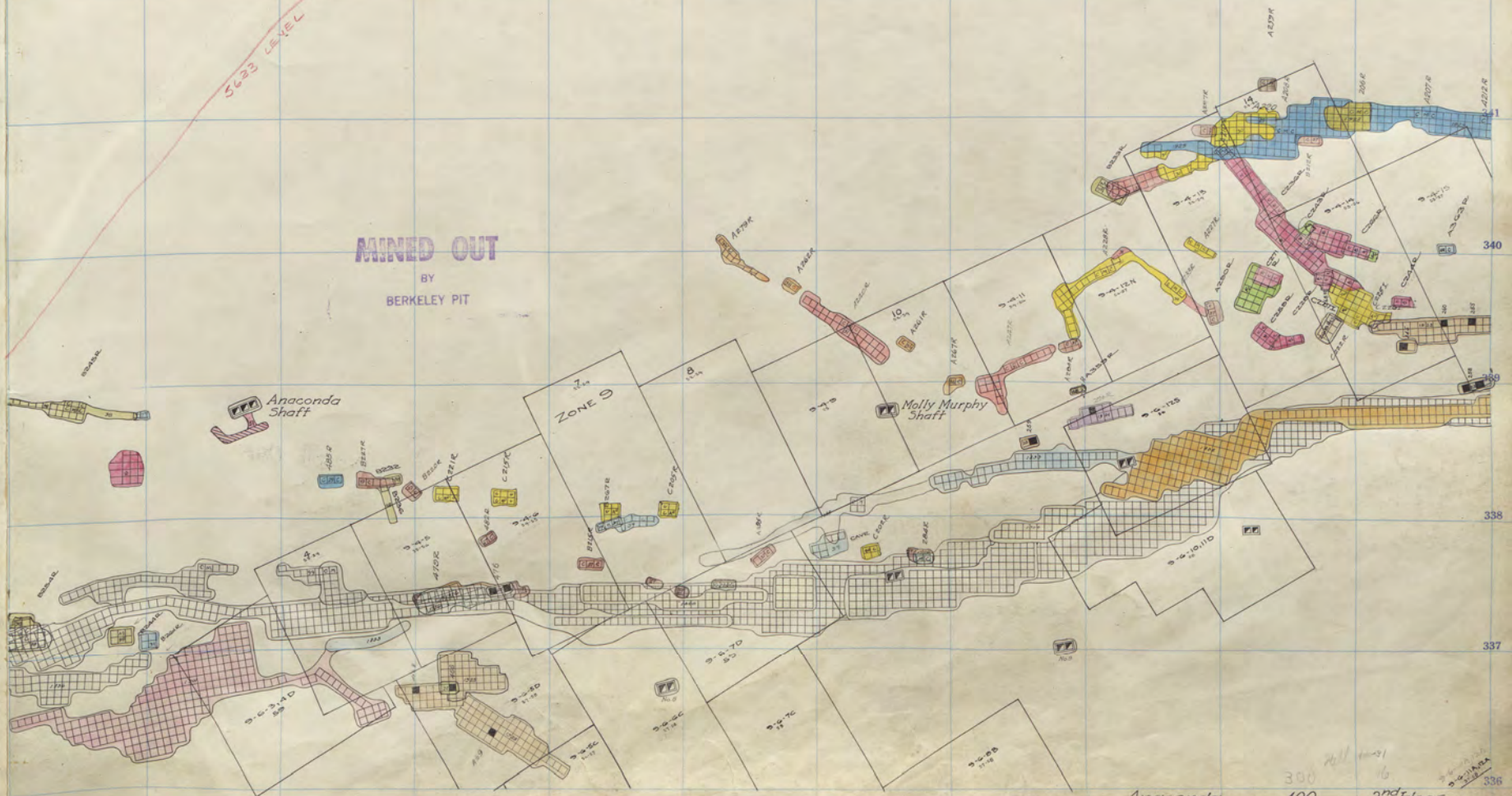

4
5

N 29
1

300
 Anaconda 400
 St. Lawrence 200
 " " 1st
 2nd floor.
 2nd Floor. old
 New

NIPPER
60/6/65

NIPPER
75
63

Na

NIPPER
INA
100



Never Sweat
Shaft

5680 LEVEL

12/1/80

MINED OUT

BY
BERKELEY AT

312 313 314 315 316 317 318 319 320 321 322

343 342 340 338 337 336

5633 LEVEL R/180
MINED OUT
BY
BERKELEY PIT

MINED OUT
BY
BERKELEY PIT

MINED OUT
BY
BERKELEY PIT

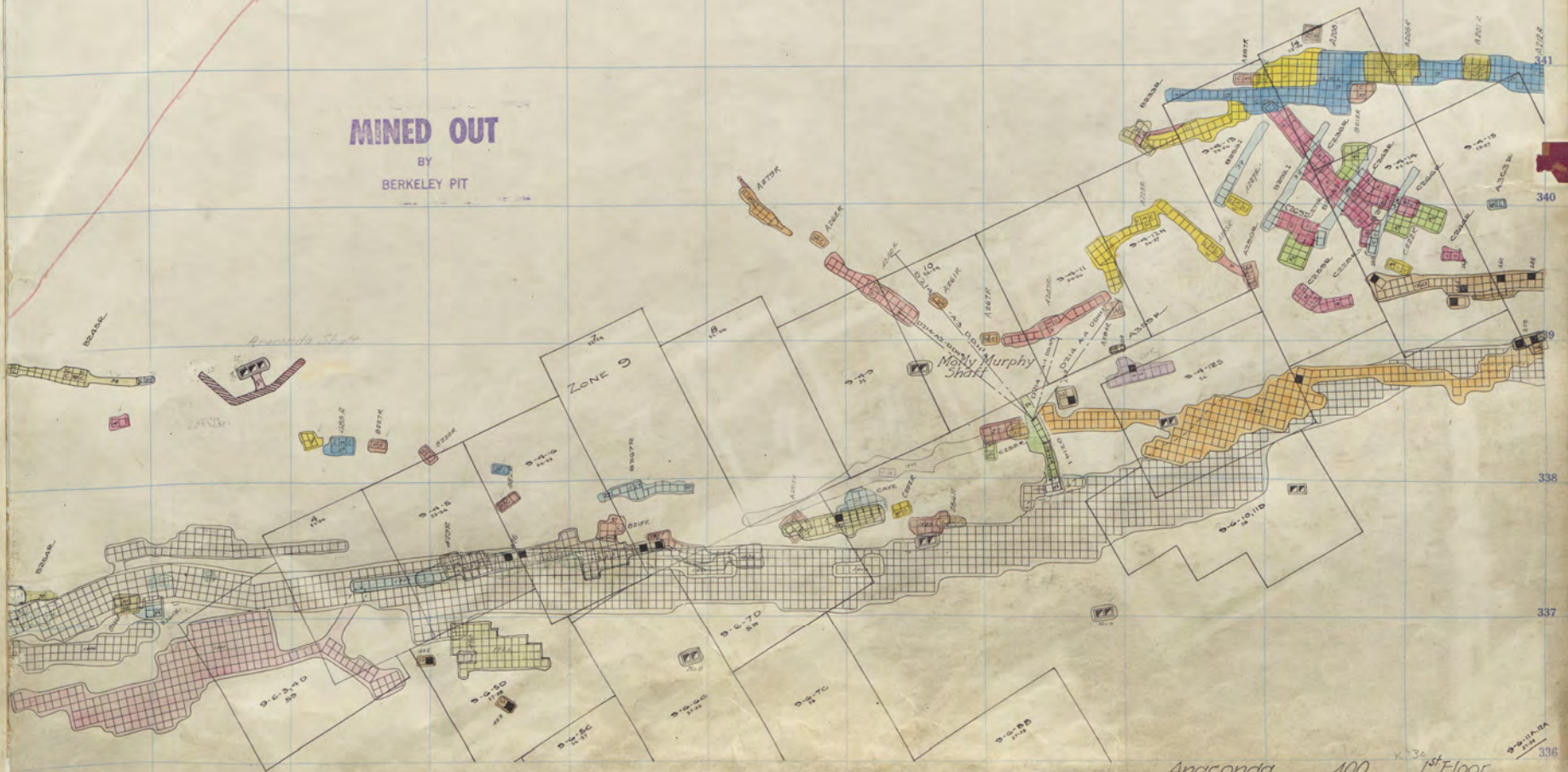

Andconda 400
 St. Lawrence 200
 1st Floor
 1st Floor (old)

336

NIPPER
60 & 65

NIPPER
75
63

M
4

NIPPER
100

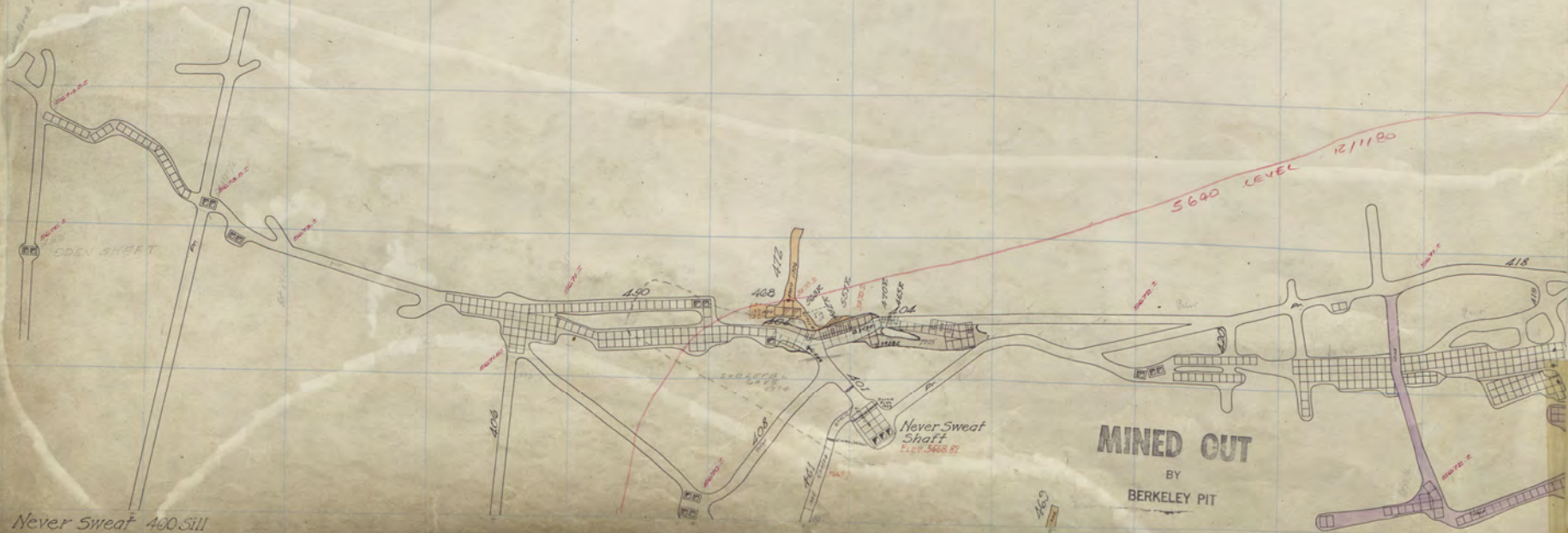

11 312 313 314 315 316 317 318 319 320 321 322

MINED OUT

BY
BERKELEY PIT

MINED OUT

BY
BERKELEY PIT

MINED OUT

BY
BERKELEY PIT

SEE SHEET BELOW

5633
LEVEL
12/1/80



For Workings subsequent to 1929
see floor below

Anaconda 400 Sill
St. Lawrence 4200 Sill

N
29
1

NIPPER
6/1/18

NIPPER
6/1/18

M
4

NIPPER
6/1/18

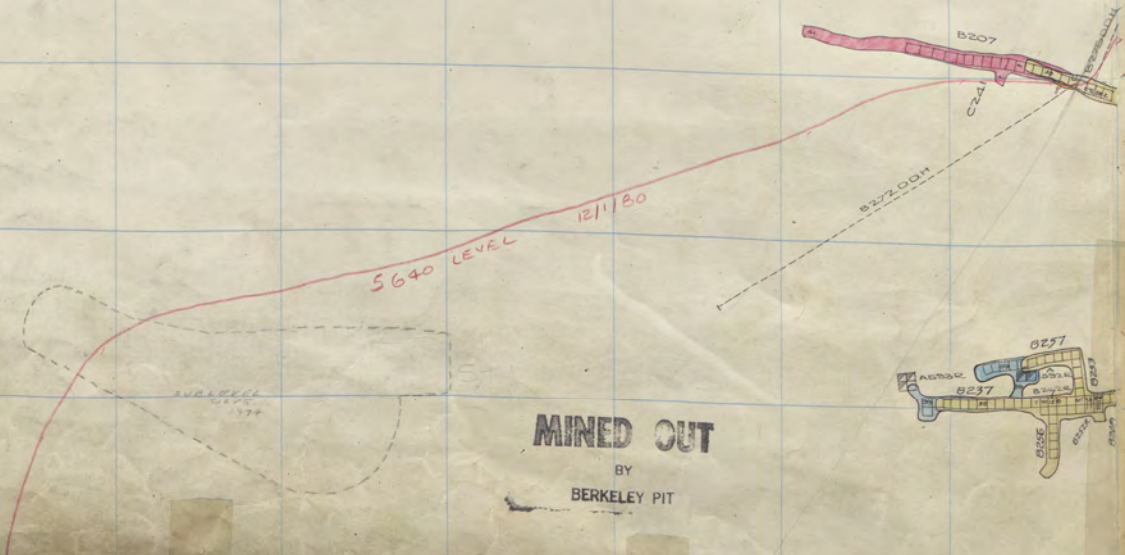

MINED OUT
BY
BERKELEY PIT

NIPPER
3

NIPPER
3

M
4

NIPPER
6

188 189

185 186

11 312 313 314 315 316 317 318 319 320 321 322

MINED OUT
BY
BERKELEY PIT

MINED OUT
BY
BERKELEY PIT

MINED OUT
BY
BERKELEY PIT

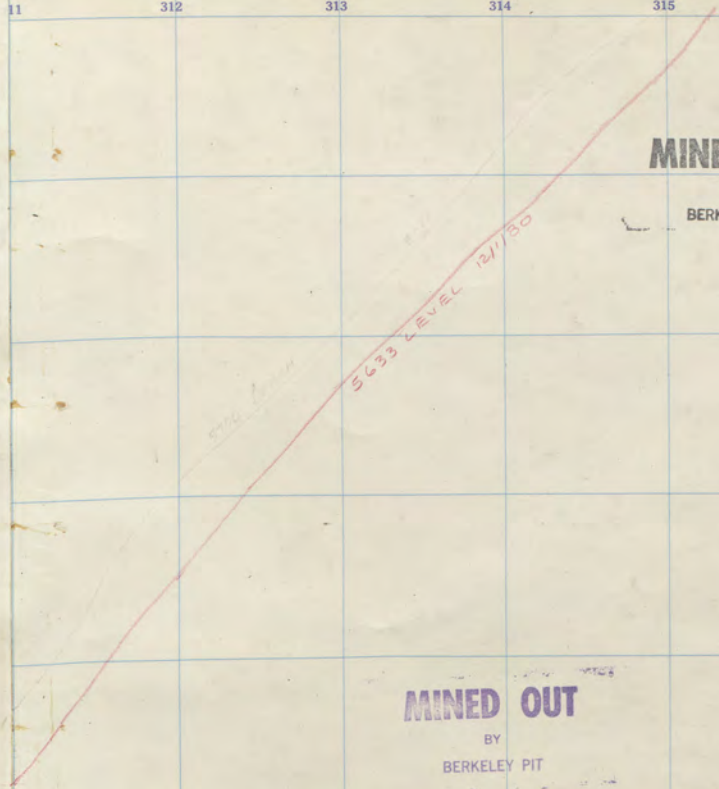

St. Lawrence 300 13th FT.

N 29 1

NIPPER
CAL/25

NIPPER
CAL/25

M
4

NIPPER
CAL/25

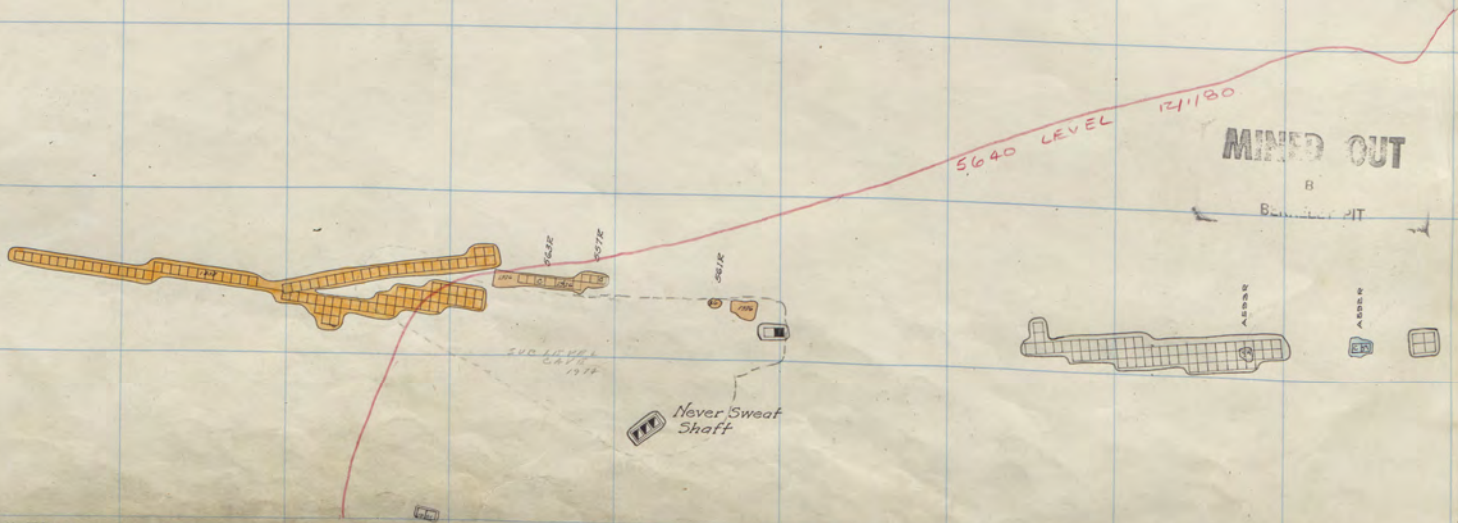

312 313 314 315 316 317 318 319 320 321 322

MINED OUT
BY
BERKELEY PIT

MINED OUT
BY
BERKELEY PIT

MINED OUT
BY
BERKELEY PIT

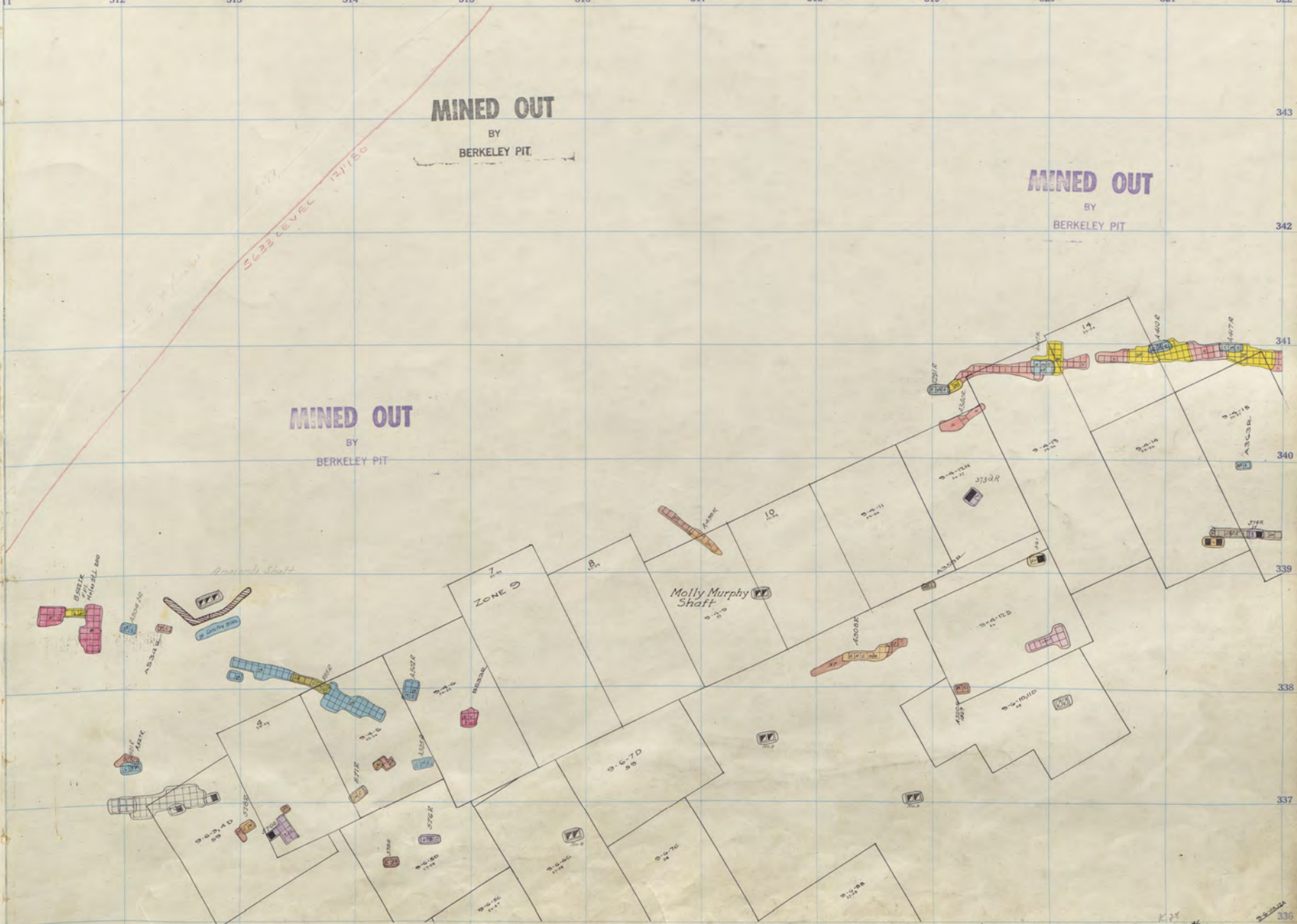

Anaconda	500	12 th Floor
St Lawrence	300	12 th Floor
St Lawrence	400	25

NIPPER
60/125

NIPPER
100/125

M
4

NIPPER
100/125

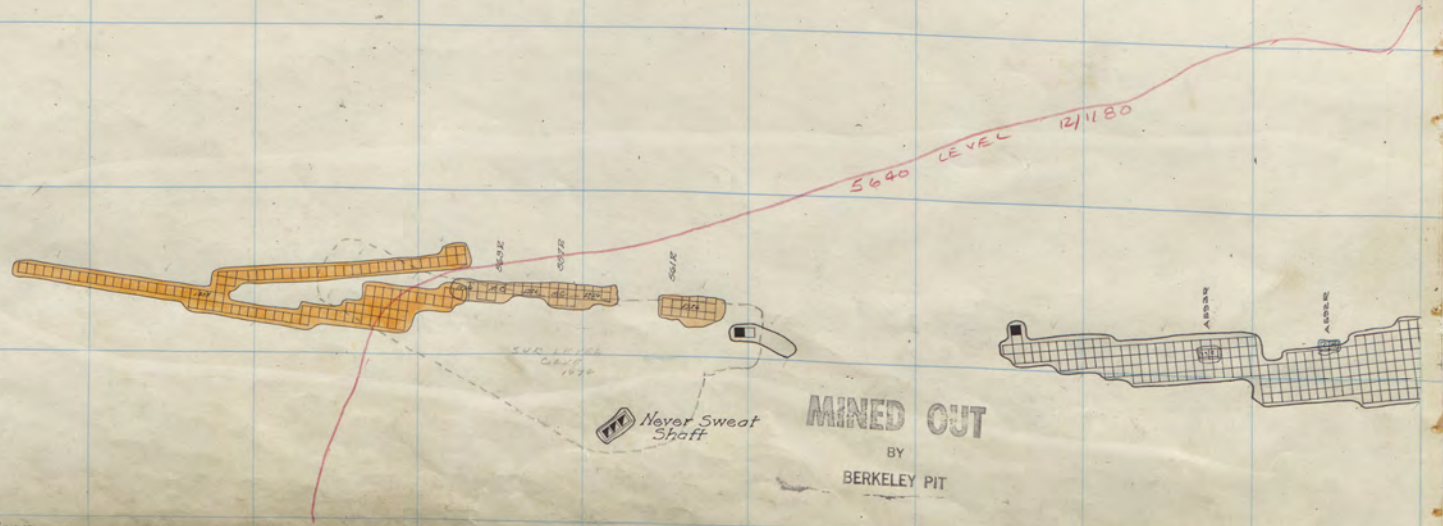

Never Sweat
Anacosta 500

11th Floor

11 312 313 314 315 316 317 318 319 320 321 322

MINED OUT

BY
BERKELEY PIT

MINED OUT

BY
BERKELEY PIT

MINED OUT

BY
BERKELEY PIT

5623 LEVEL 12/1/80

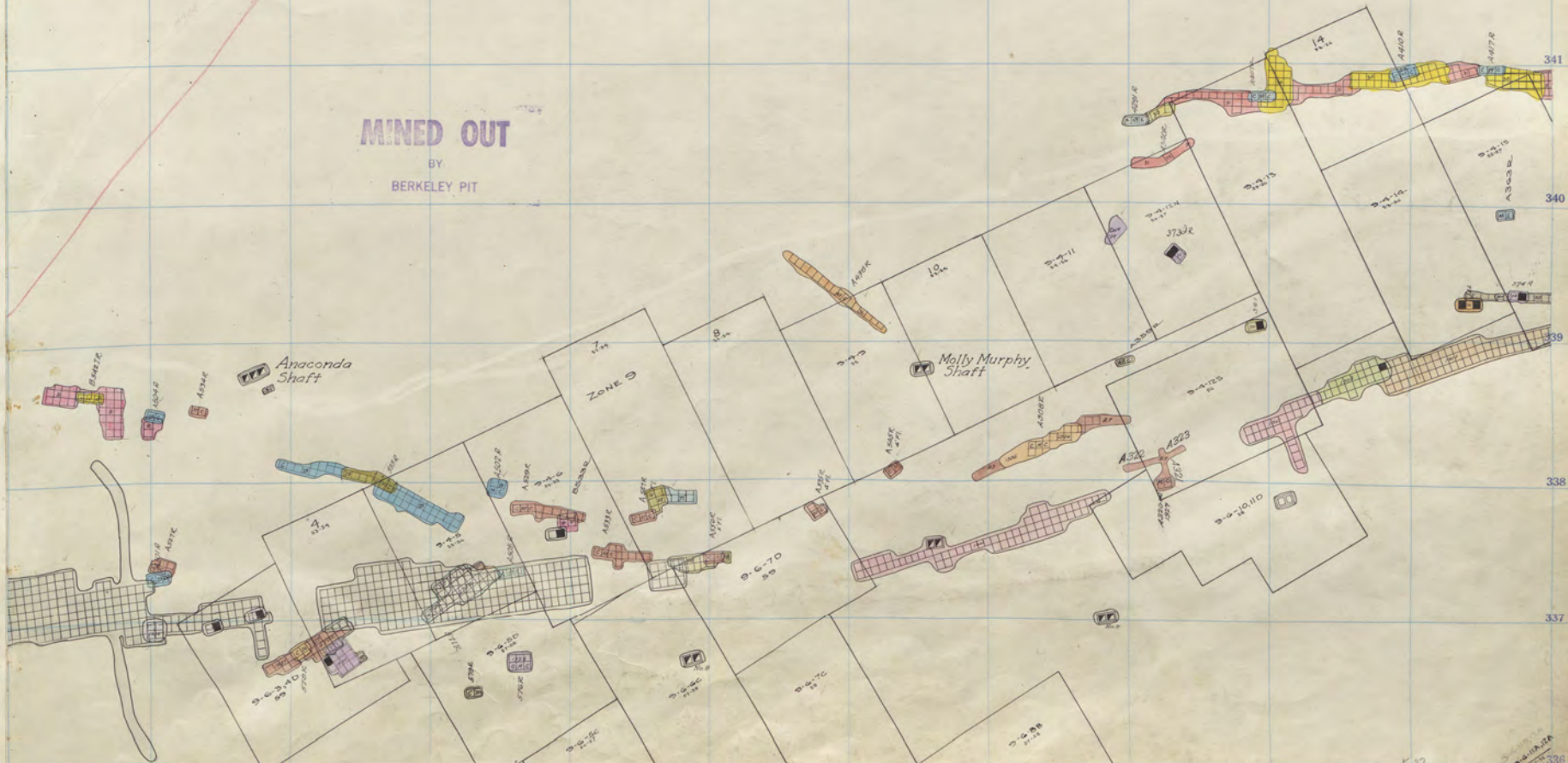

Anaconda Shaft

Molly Murphy Shaft

ZONE 9

ZONE 10

Anaconda	500	K-37	11 th Floor
St. Lawrence	300		11 th Floor
SFLawrence	400		74

NIPPER
GALVEZ

NIPPER
M

M
4

NIPPER
MVA

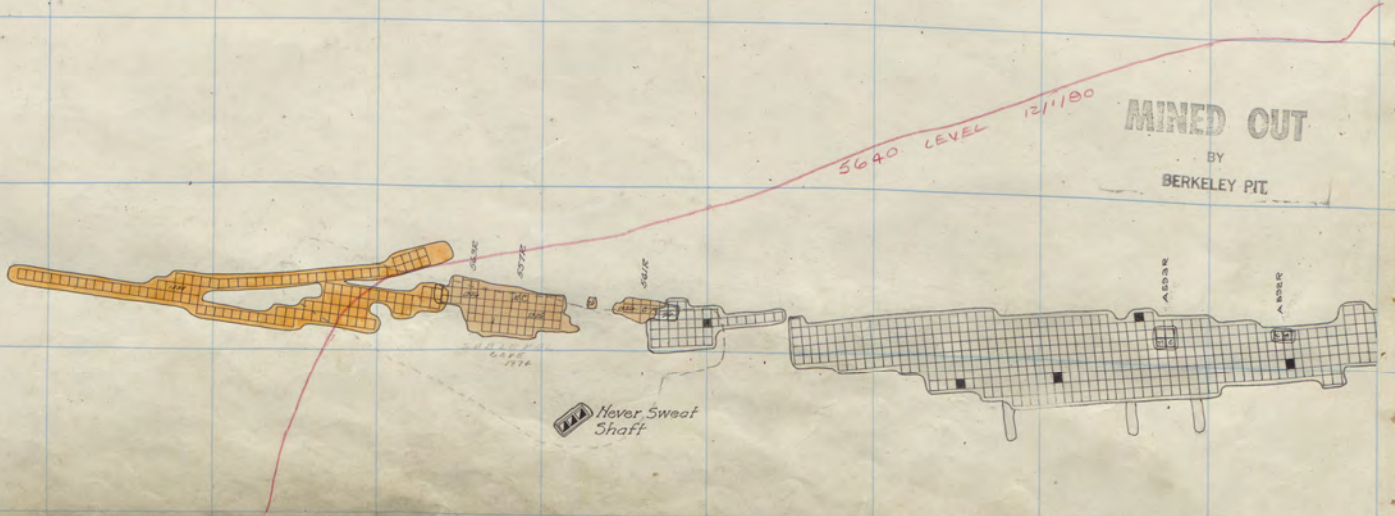

312 313 314 315 316 317 318 319 320 321 322

MINED OUT
BY
BERKELEY PIT

MINED OUT
BY
BERKELEY PIT

MINED OUT
BY
BERKELEY PIT

2632
LEVEL 12/11/89

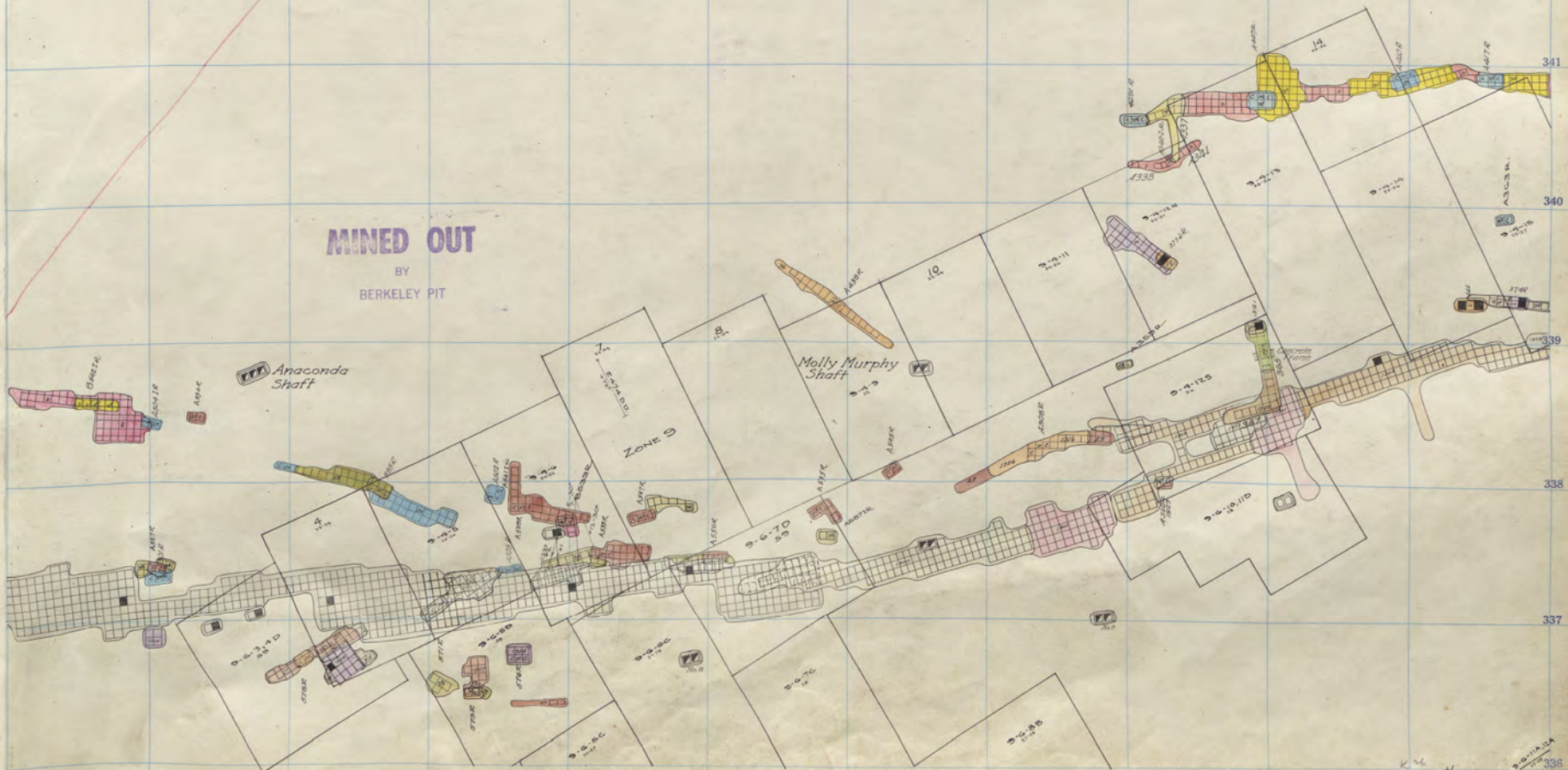

Anaconda	500	10 th Floor
St Lawrence	300	10 th Floor
St Lawrence	400	23

2632
1

5

336

NIPPER
COPPER

NIPPER
COPPER

M

NIPPER
COPPER

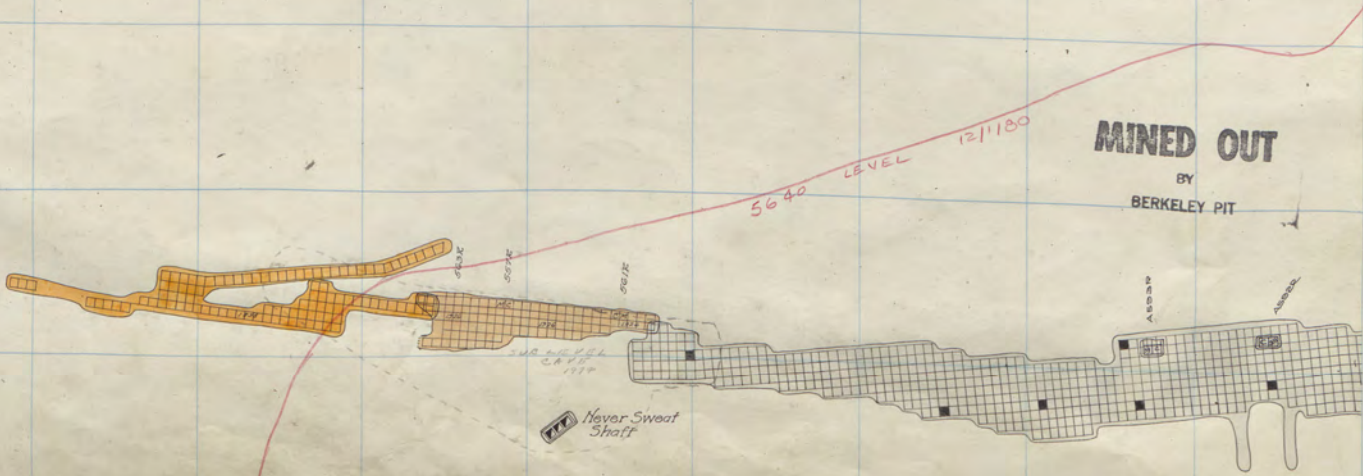

312 313 314 315 316 317 318 319 320 321 322

MINED OUT

BY
BERKELEY PIT

MINED OUT

BY
BERKELEY PIT

MINED OUT

BY
BERKELEY PIT

5033 LEVEL
12/180



Anaconda	500	9th Floor
St Lawrence	300	9th Floor
St Lawrence	400	??

NIPPER
CALIF.

NIPPER
CALIF.

M

NIPPER
CALIF.

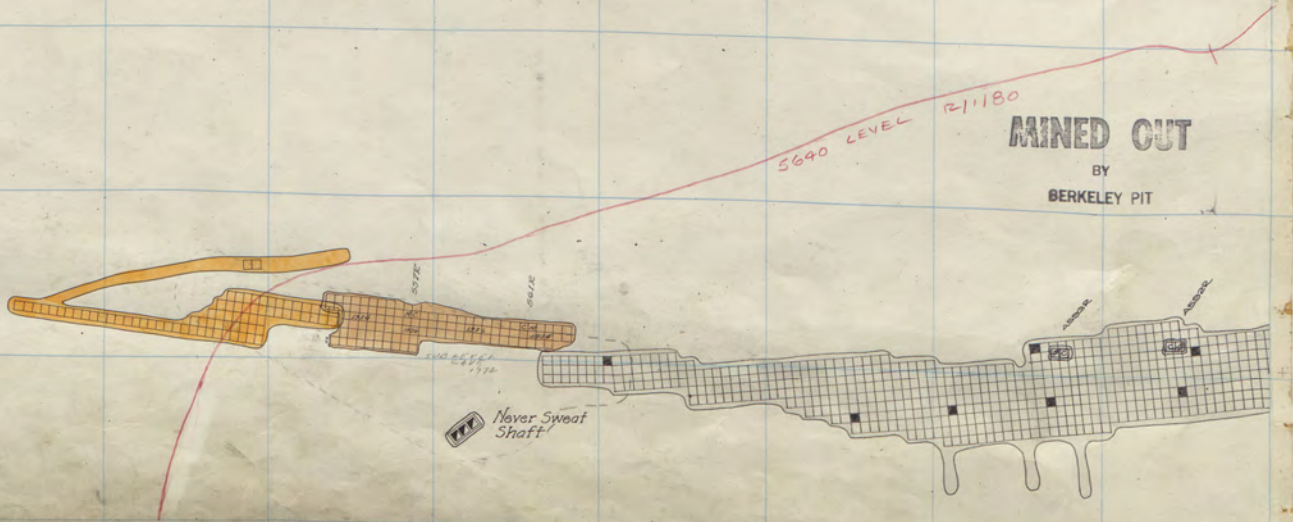

MINED OUT
BY
BERKELEY PIT

5690 LEVEL R-1180

Never Sweat Shaft

Never Sweat
Anacosta

500

8th Floor

312 313 314 315 316 317 318 319 320 321 322

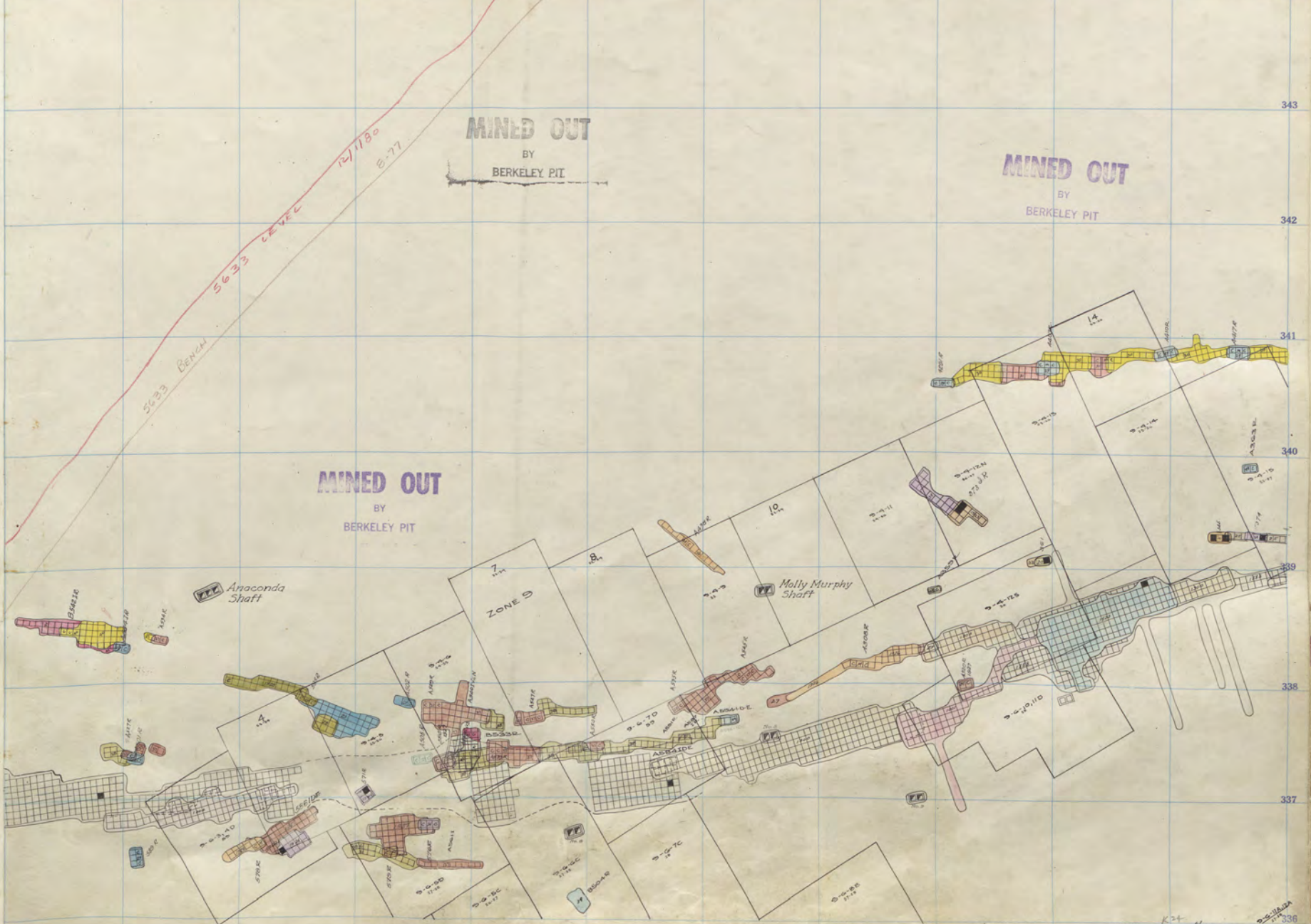

Anaconda	500	K24	8th Floor
St Lawrence	300		8th Floor
St Lawrence	400		21

N 19 1

5

336

NIPPER
CAGE

NIPPER
CAGE

M

NIPPER
CAGE

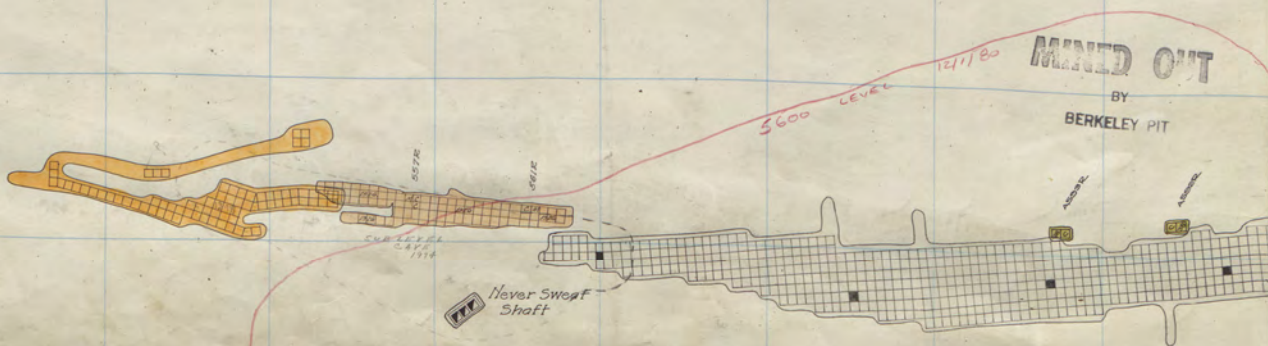

Never Sweat
Anaconda

500

7th Floor

1 312 313 314 315 316 317 318 319 320 321 322

MINED OUT
BY
BERKELEY PIT

MINED OUT
BY
BERKELEY PIT

MINED OUT
BY
BERKELEY PIT

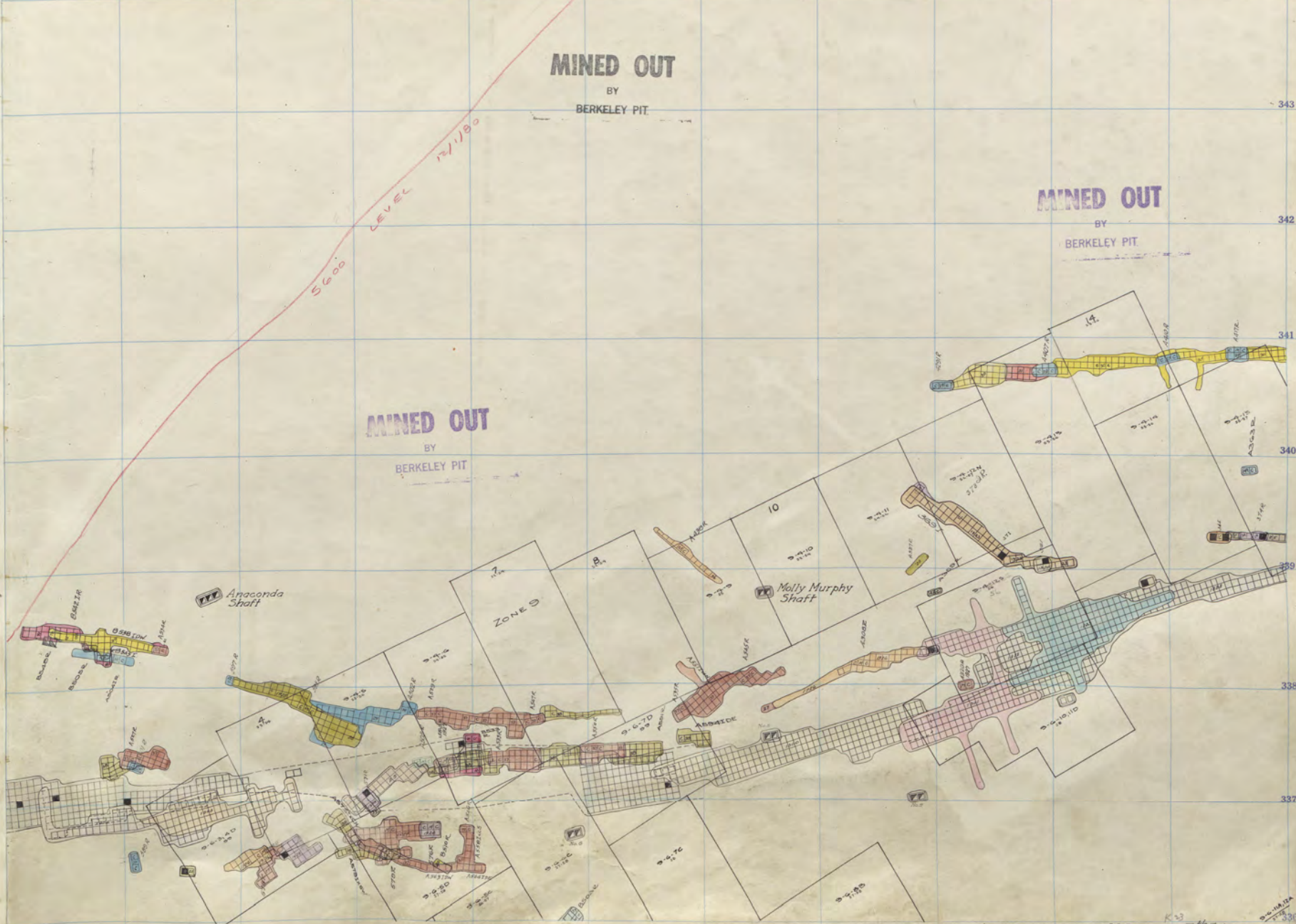

Anaconda	500	K23	7th Floor
St. Lawrence	300		7th Floor
St. Lawrence	400		20

N 29 1

338

NIPPER

NIPPER

NIPPER

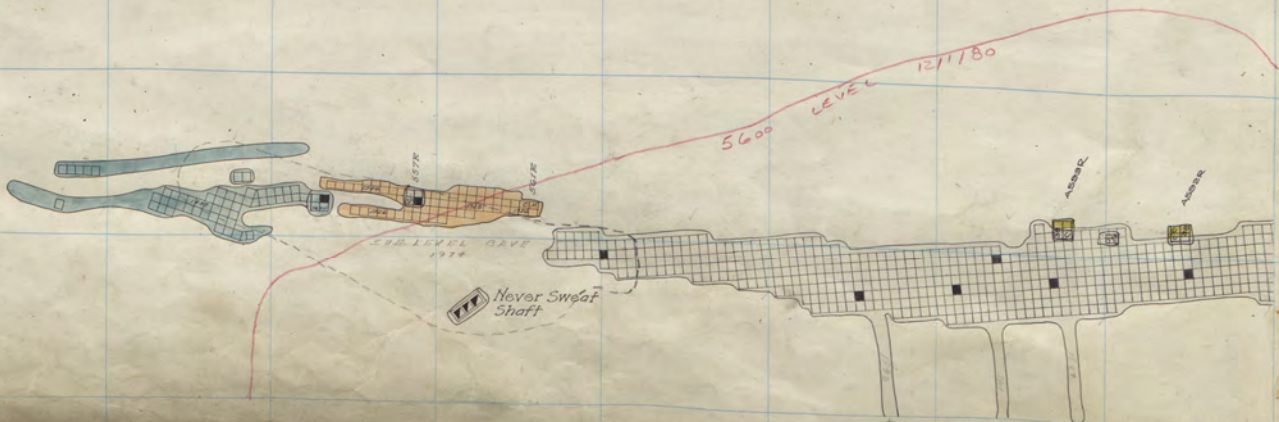

Never Sweat 500
Anaconda

6th Floor

312 313 314 315 316 317 318 319 320 321 322

MINED OUT
BY
BERKELEY PIT

MINED OUT
BY
BERKELEY PIT

MINED OUT
BY
BERKELEY PIT



Anaconda	500	6 th Floor
St Lawrence	300	6 th Floor
St Lawrence	400	19

NIPPER
C.A. 1/25

NIPPER
C.A. 1/25

M

NIPPER
C.A. 1/25

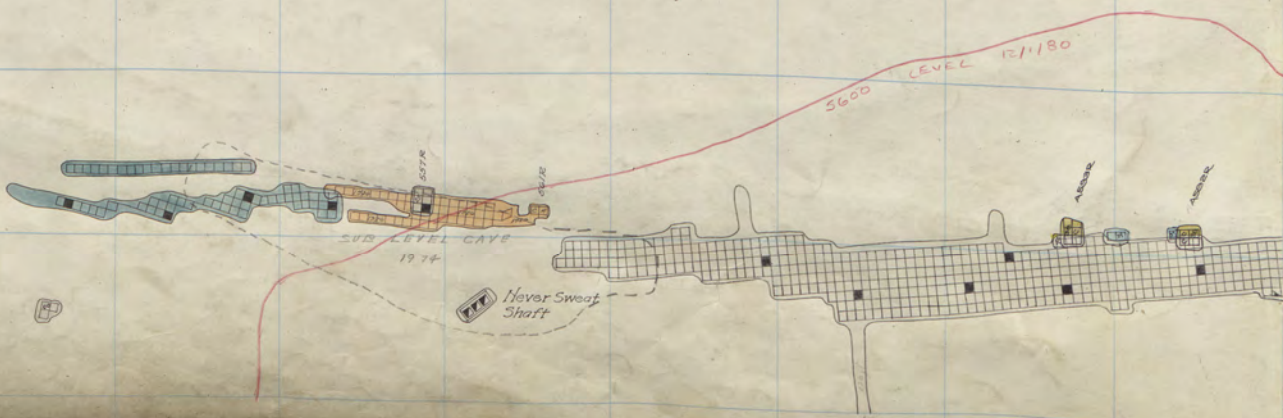

Never Sweat
Anaconda

500

5th Floor

312 313 314 315 316 317 318 319 320 321 322

MINED OUT
BY
BERKELEY PIT

MINED OUT
BY
BERKELEY PIT

MINED OUT
BY
BERKELEY PIT

5600 LEVEL 12/1/80



Anaconda	500	5 th Floor
St. Lawrence	300	5 th Floor
St. Lawrence	400	18

NIPPER
CAGE

NIPPER
CAGE

M

NIPPER
CAGE

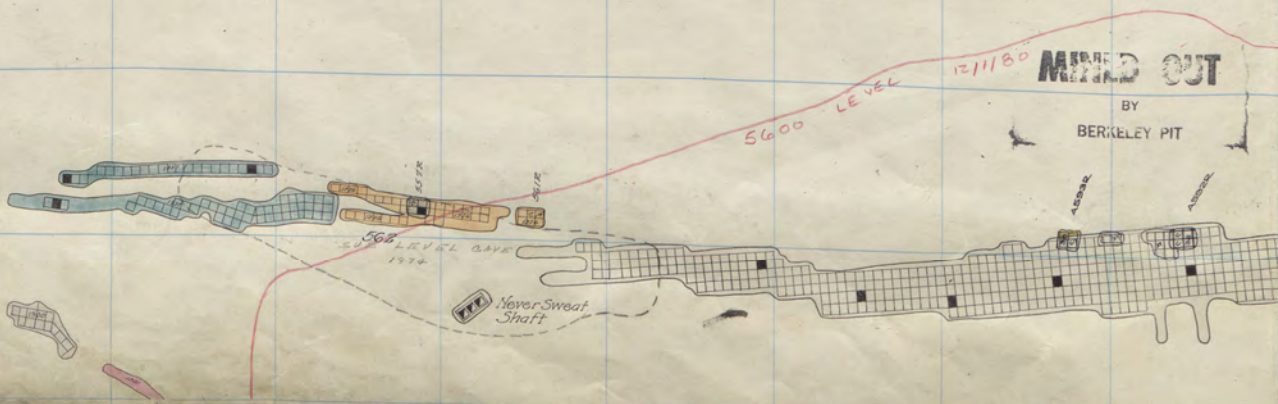

312 313 314 315 316 317 318 319 320 321 322

MINED OUT
BY
BERKELEY PIT

MINED OUT
BY
BERKELEY PIT

MINED OUT
BY
BERKELEY PIT



Anaconda Shaft

Molly Murphy Shaft

ZONE 9

Anaconda	500	4 th Floor
St. Lawrence	300	4 th Floor
St. Lawrence	400	17

NIPPER
COPPER

NIPPER
COPPER

NIPPER
COPPER

NIPPER
COPPER

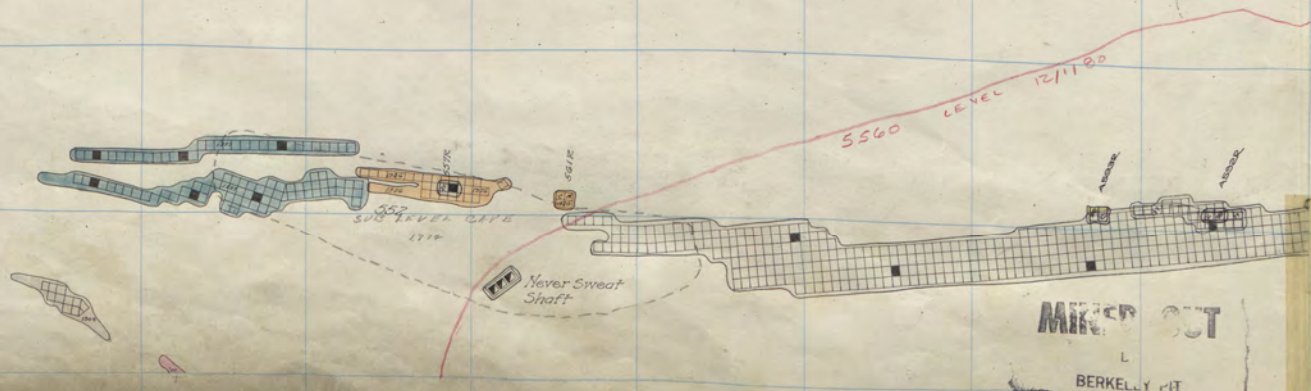

MINED OUT

BERKELY PIT

336
Never Sweat
Anaconda

500

3rd Floor

312 313 314 315 316 317 318 319 320 321 322

MINED OUT
BY
BERKELEY PIT

MINED OUT
BY
BERKELEY PIT

MINED OUT
BY
BERKELEY PIT

5567
LEVEL 12/1/80

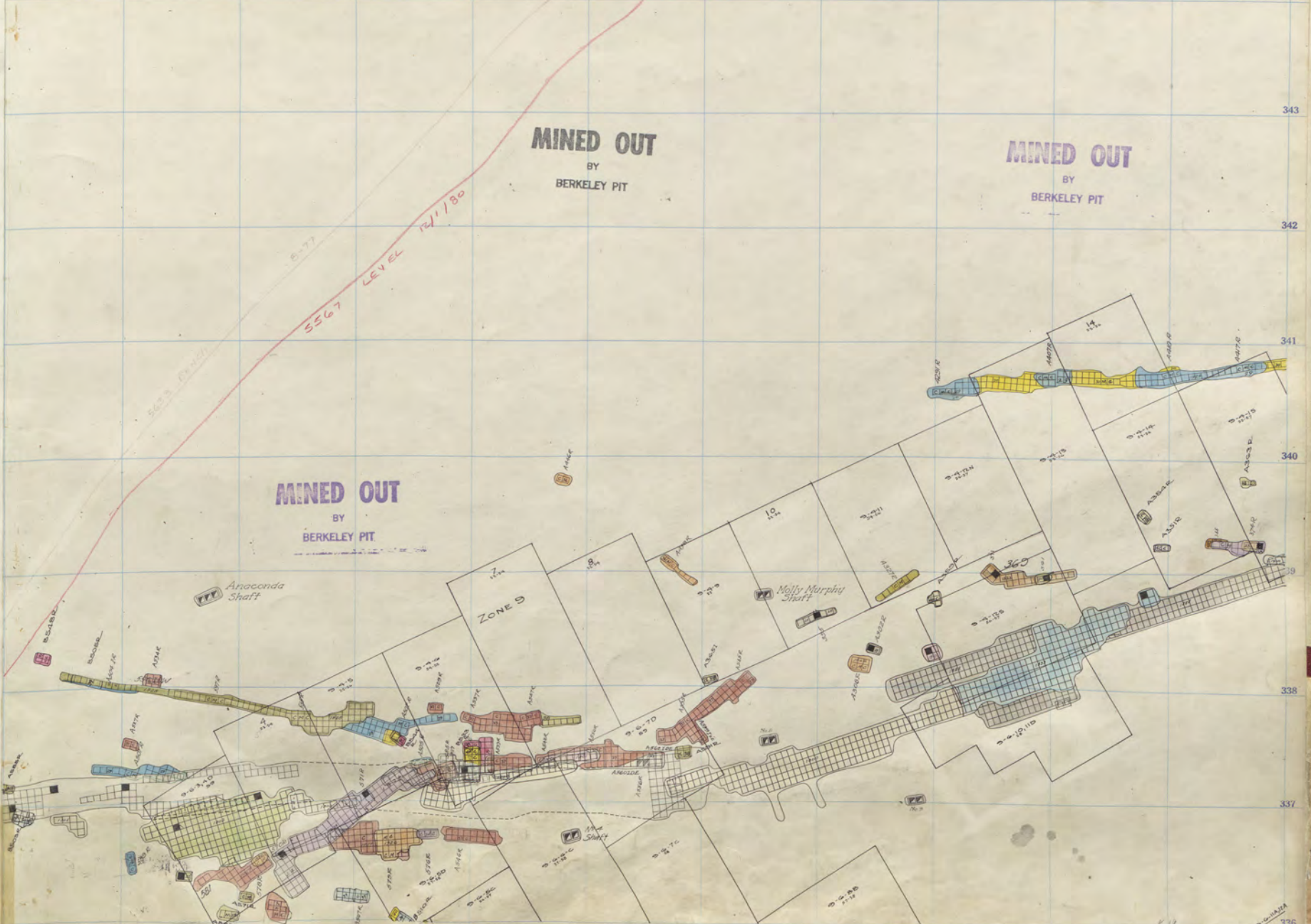

Anaconda	500	3 rd floor
St. Lawrence	300	3 rd floor
St. Lawrence	400	16

NIPPER
CAGE

NIPPER
CAGE

M

NIPPER
CAGE

TWO CEMENT
TANKS

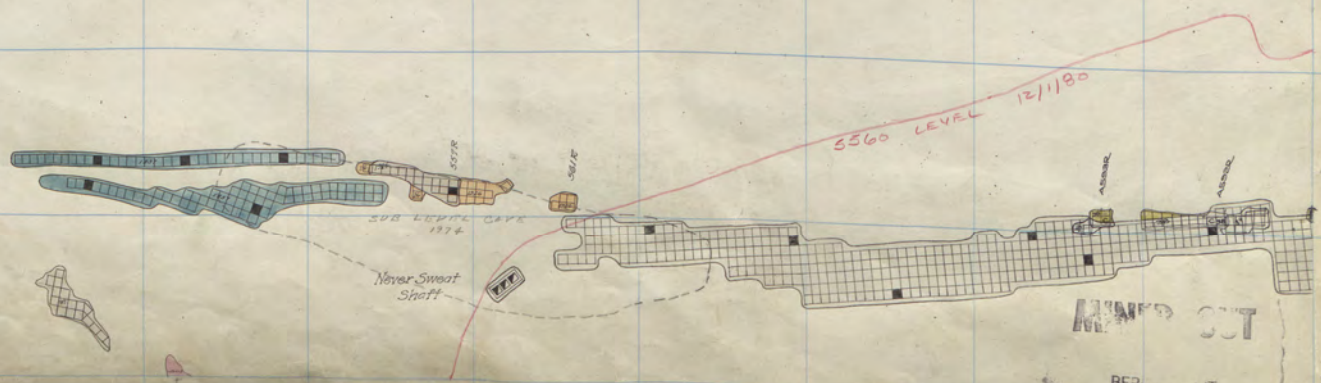

MINED OUT

BER. ... IT

Never Sweat No 500
Anaconda

2nd Floor

1 312 313 314 315 316 317 318 319 320 321 322

MINED OUT
BY
BERKELEY PIT

MINED OUT
BY
BERKELEY PIT

MINED OUT
BY
BERKELEY PIT

5567 LEVEL
12/1/90

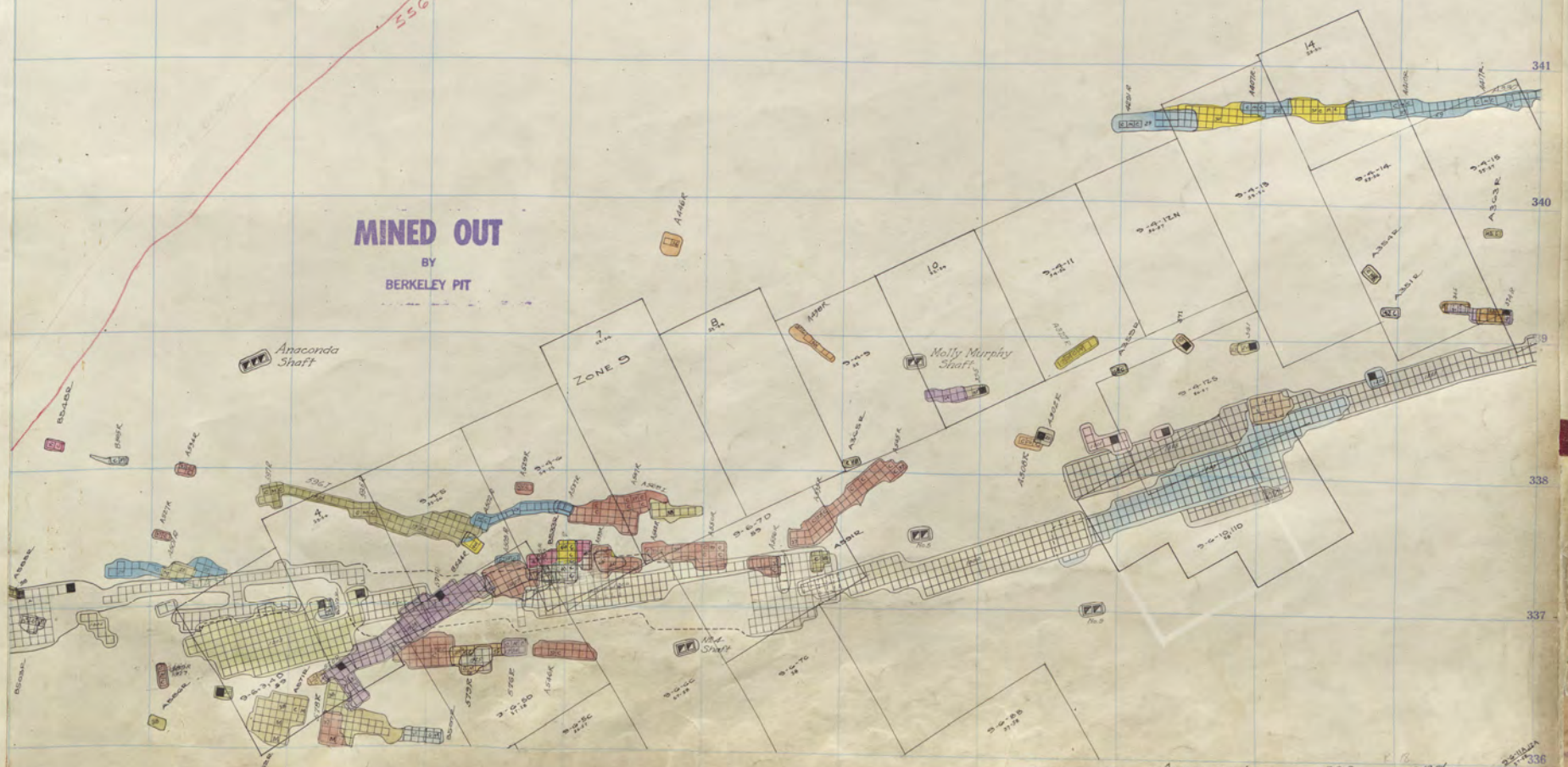

Anaconda	500	2nd Floor
St Lawrence	300	2nd floor

12/1/90

6

336

NIPPER
COPPER

NIPPER
COPPER

M

NIPPER
COPPER

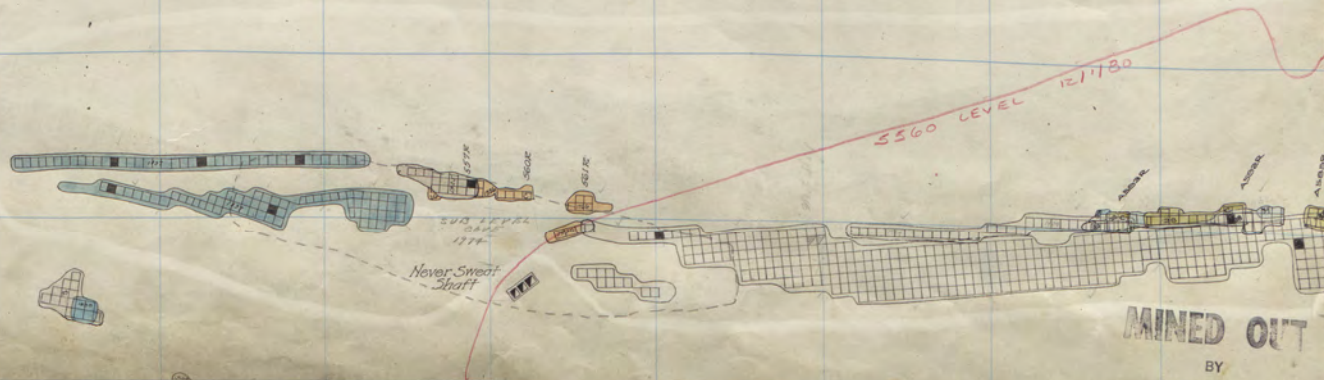

Never Sweat
Anaconda

500

1st Floor

MINED OUT
BY
BERKELEY PIT

1 312 313 314 315 316 317 318 319 320 321 322

MINED OUT
BY
BERKELEY PIT

MINED OUT
BY
BERKELEY PIT

MINED OUT
BY
BERKELEY PIT

5567 LEVEL
12/1/20



Anaconda	500	1 st floor
St. Lawrence	300	1 st floor
St. Lawrence	400	1 ⁴

2-2511A
336

NIPPER

NIPPER

NIPPER

OT

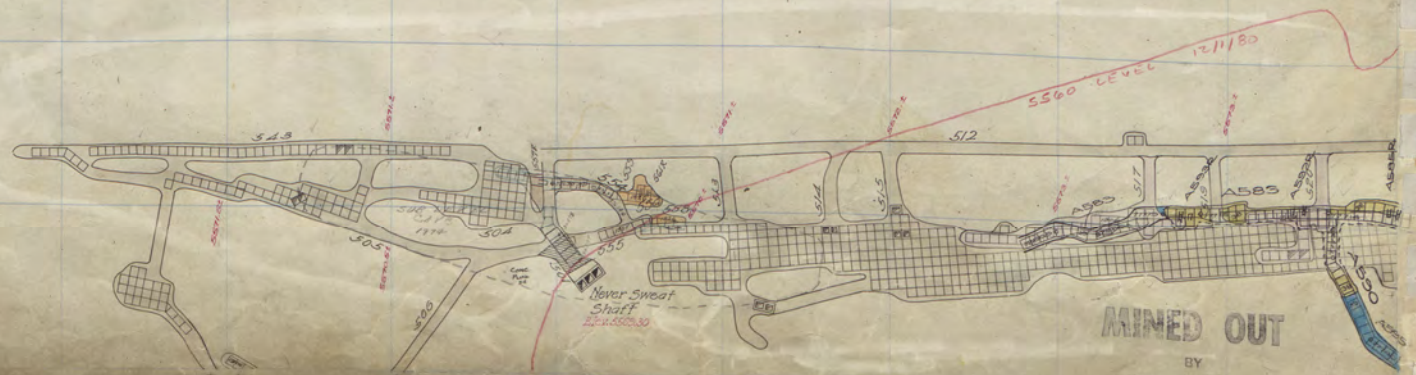

MINED OUT

BY BERKELEY PIT

Never Sweat
evidencia

500 511

312 313 314 315 316 317 318 319 320 321 322

MINED OUT
BY
BERKELEY PIT

MINED OUT
BY
BERKELEY PIT

SEE NEW SHEET

NOTE:
SEE SHEET ABOVE.

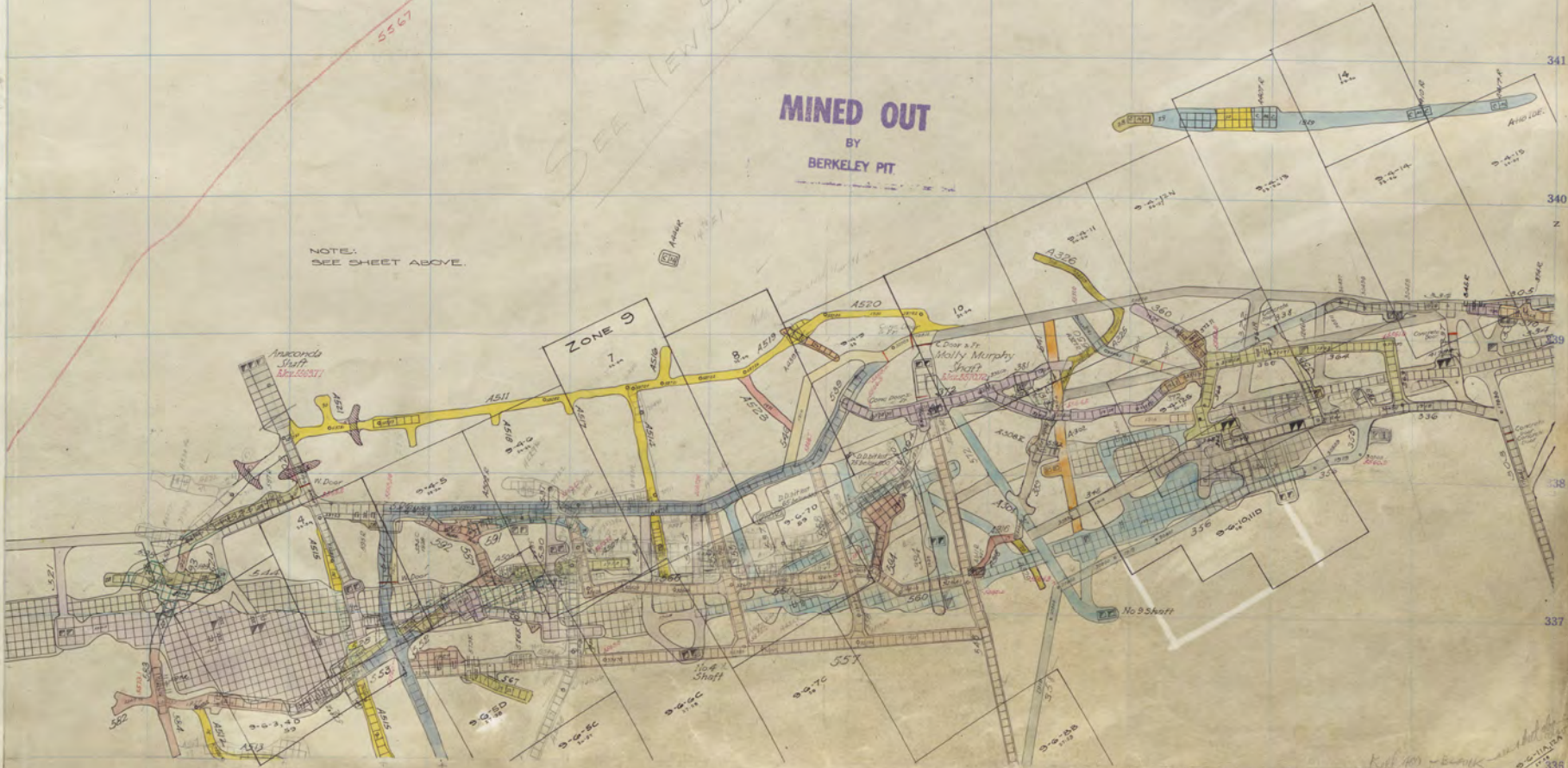

Anaconda 500
 St. Lawrence 300
 St. Lawrence 100

511
 511
 12

338
 338

NIPPER

NIPPER

PRINTED OUT

NIPPER

CT

1 312 313 314 315 316 317 318 319 320 321 322

343

342

341

340

339

338

337

Muscle 2/11

Yell 400 - bank

336

N
29
1

NIPPER

NIPPER

N

NIPPER

5

1 312 313 314 315 316 317 318 319 320 321 322

343

342

341

340

339

338

337

Muscle Staff

Xill 400 - BLANK

336

N
1

NIPPER

NIPPER

M

NIPPER

5

1 312 313 314 315 316 317 318 319 320 321 322

343

342

341

340

339

338

337

336

Handwritten note:
The whole thing

Handwritten note: Kill the blank

3

N
29
1

300

301

302

303

304

305

306

307

308

309

310

311

NIPPER

NIPPER

M

NIPPER

51

1 312 313 314 315 316 317 318 319 320 321 322

343

342

341

340

339

338

337

336

Amundsen



Will 400 - BLANK

N
1

NIPPER

NIPPER

M

NIPPER

01

N
1

