

0-29

4

**STOPE BOOK**

**DIAMOND MINE**

**SOUTH**

18-23

5347-5348



024



300

301

302

303

304

305

306

307

308

309

310

0  
2  
3  
4



312

313

314

315

316

317

318

319

320

321

322

351

1600  
KELLEY

350

MT CON  
1500

349

1700  
KELLEY

348

KELLEY  
1300

347

1400  
KELLEY

346

1500  
KELLEY

345

1200  
KELLEY

344

0  
9  
4



312

313

314

315

316

317

318

319

320

321

322

351

1500  
KELLEY

350

MT CON  
1500

349

1700  
KELLEY

348

KELLEY  
1300

347

1400  
KELLEY

346

1500  
KELLEY

345

1200  
KELLEY

344

300 301 302 303 304 305 306 307 308 309 310

0  
9  
4



312

313

314

315

316

317

318

319

320

321

322

351

1600  
KELLEY

350

MT CON  
1500

349

1700  
KELLEY

348

KELLEY  
1300

347

1400  
KELLEY

346

1500  
KELLEY

345

1200  
KELLEY

344

300 301 302 303 304 305 306 307 308 309 310

0  
9  
4



312

313

314

315

316

317

318

319

320

321

322

351

1500  
KELLEY

350

Mt CON  
1500

349

1700  
KELLEY

348

KELLEY  
1300

347

1400  
KELLEY

346

1500  
KELLEY

345

1200  
KELLEY

344

0  
9  
4



312

313

314

315

316

317

318

319

320

321

322

351

1500  
KELLEY

350

Mt. Con  
1500

319

1700  
KELLEY

348

KELLEY  
1300

347

1400  
KELLEY

346

1500  
KELLEY

345

1200  
KELLEY

344

0  
9  
4



320

321

322

351

1500  
KELLEY

350

Mt CON  
1500

349

1700  
KELLEY

348

KELLEY  
1300

347

1400  
KELLEY

346

1500  
KELLEY

345

1200  
KELLEY

344

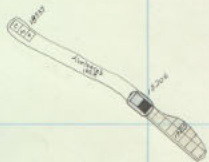

*Bladder  
Lepid.*

312

313

314

315

316

317

318

319

320

321

322



351

350

349

348

347

346

345

344

1500  
KELLEY

Mt. Con  
1500

1700  
KELLEY

KELLEY  
1300

1400  
KELLEY

1500  
KELLEY

1200  
KELLEY

Diamond 1800 26<sup>th</sup> floor  
High Ore 1800 26<sup>th</sup> floor



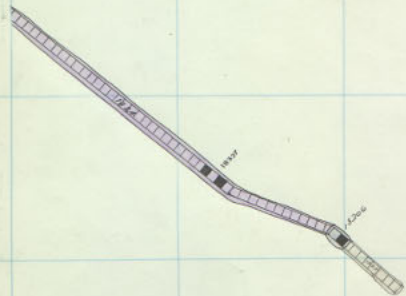

KELLEY SH. M1



KELLEY SH. M2

312 313 314 315 316 317 318 319 320 321 322

1500  
KELLEY  
1500  
Mt CON  
1700  
KELLEY  
1300  
KELLEY  
1400  
KELLEY  
1500  
KELLEY  
1200  
KELLEY

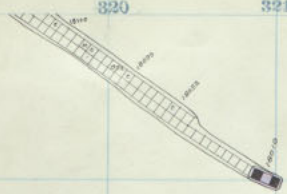

25th Floor

25th Floor

Parnell Shaft

Diamond 1800 25<sup>th</sup> Floor  
High Ore 1800 25<sup>th</sup> Floor

314

267

800 301 302 303 304 305 306 307 308 309 310

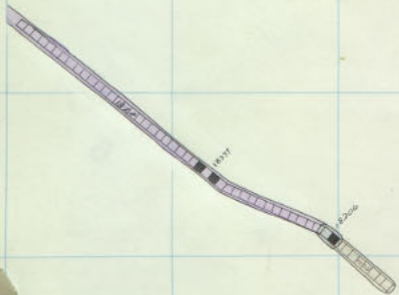

MT. CON  
0 1500



KELLEY DRINTZ

1200  
KELLEY

DIAMOND	1800	- 24
KELLEY	1200	SILL
MT. CON	1500	SILL



312 313 314 315 316 317 318 319 320 321 322

1600 KELLEY  
1700 KELLEY  
1300 KELLEY  
1400 KELLEY  
1500 KELLEY  
344

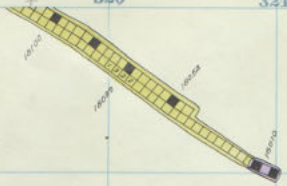

1800

1800 Darnell Shaft

1800

1800

Diamond High Ore 1800 21<sup>th</sup> Floor  
1800 21<sup>th</sup> Floor

300 301 302 303 304 305 306 307 308 309 310

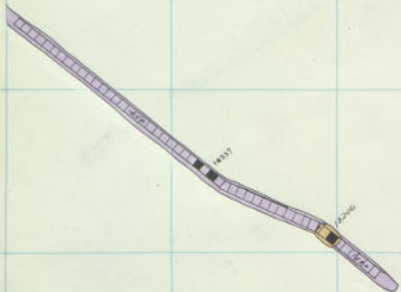

N MT. CON  
0 1500



KELLEY SH 581  
20 FT



KELLEY SH 422

1200  
KELLEY

DIAMOND	1500	- 23
KELLEY	1300	- 18

312 313 314 315 316 317 318 319 320 321 322

351

350

349

348

347

346

345

344

1600  
KELLEY

1700  
KELLEY

1300  
KELLEY

1400  
KELLEY

1500  
KELLEY

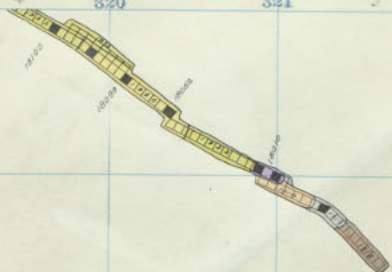

Darnell Shaft



Diamond 1800 23<sup>rd</sup> Floor  
 High Ore 1800 23<sup>rd</sup> Floor



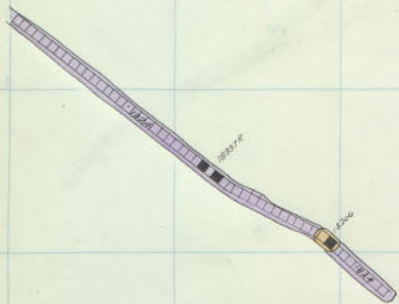

N MT CON  
0 1500

Handwritten notes and symbols on the left margin, including a vertical line and some illegible characters.

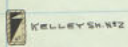

1200  
KELLEY

DIAMOND	1800	- 22
KELLEY	1300	- 17

312 313 314 315 316 317 318 319 320 321 322

1600 KELLEY  
1700 KELLEY  
1300 KELLEY  
1400 KELLEY  
1500 KELLEY



 Parnell Shaft

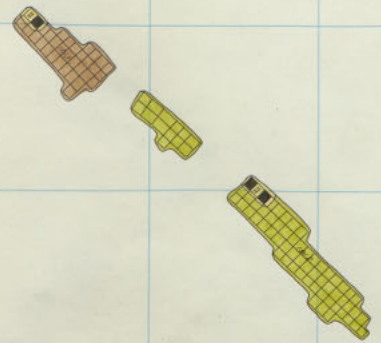

Diamond High Ore 1800 1800 22<sup>nd</sup> Floor  
22<sup>nd</sup> Floor

270

300 301 302 303 304 305 306 307 308 309 310

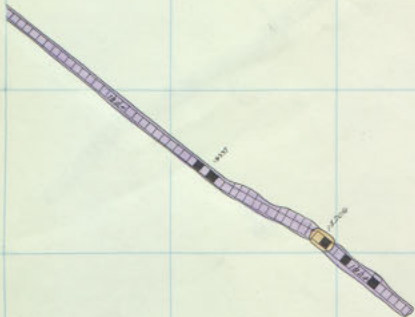

MT. CON  
0 1500

0  
3  
2  
1  
4



KELLEY SHNTI



KELLEY SH NPE

1200  
KELLEY

DIAMOND	1800	- 21
KELLEY	1300	- 16

Small illegible stamp or mark in the bottom right corner.



312 313 314 315 316 317 318 319 320 321 322

1600 KELLEY  
1700 KELLEY  
1800 KELLEY  
1900 KELLEY  
1400 KELLEY  
1500 KELLEY

150

Parnell Shaft

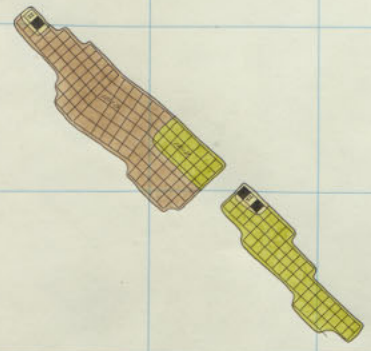

Diamond High Ore 1800  
 1800 21<sup>st</sup> Floor  
 1800 21<sup>st</sup> Floor.

MT. CON  
0 1500

0  
1  
2  
3  
4

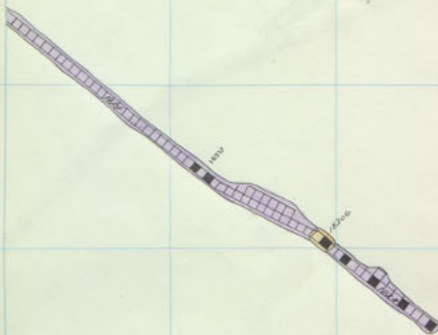

KELLEY SH. #1

KELLEY SANDS

1500



1500

1200  
KELLEY

DIAMOND	1800	- 20
KELLEY	1300	- 15

312 313 314 315 316 317 318 319 320 321 322

1600  
KELLEY

1700  
KELLEY

KELLEY  
1300

1400  
KELLEY

1500  
KELLEY

343  
344

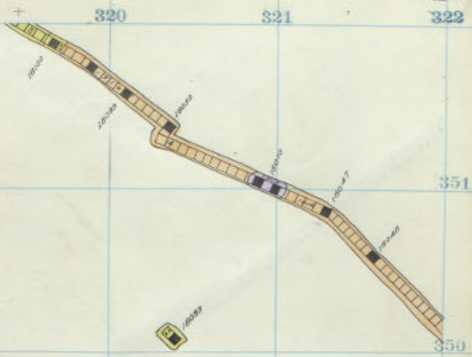

Parnell  
Shaft

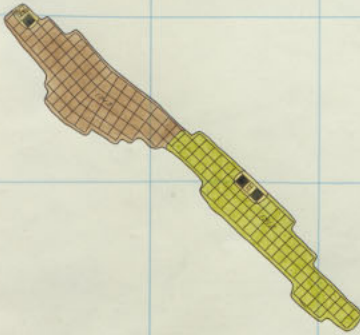

Diamond 1800 20<sup>th</sup> Floor.  
 High Ore 1800 20<sup>th</sup> Floor.



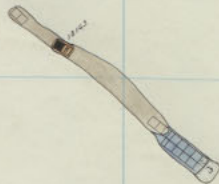
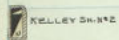
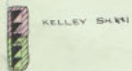
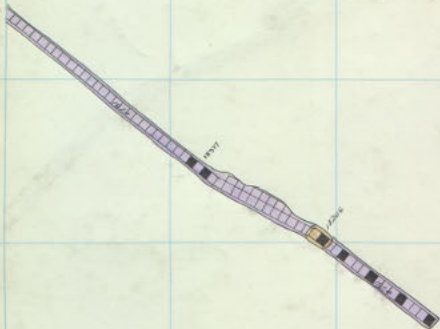

MT. CON  
0 1500

0  
2  
3  
4

1200  
KELLEY

DIAMOND	1800	- 19
KELLEY	1300	- 14



312 313 314 315 316 317 318 319 320 321 322

1600 KELLEY  
1700 KELLEY  
1300 KELLEY  
1400 KELLEY  
1500 KELLEY

185

Parnell Shaft

185

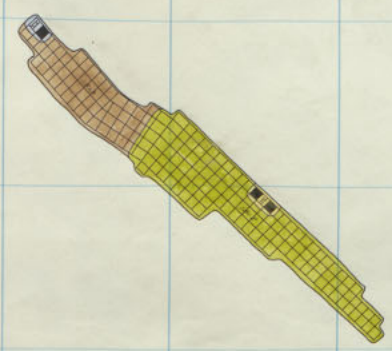

Diamond	1800	19 <sup>th</sup> Floor
High Ore	1800	19 <sup>th</sup> Floor

300 301 302 303 304 305 306 307 308 309 310

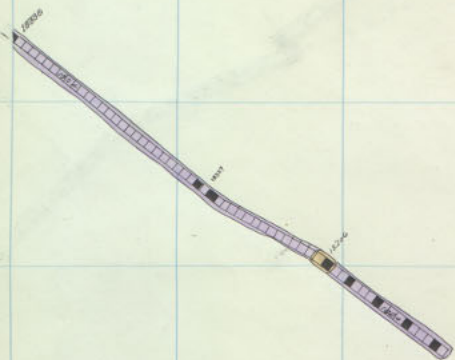

 KELLEY SHALE

 KELLEY SHALE

 1000

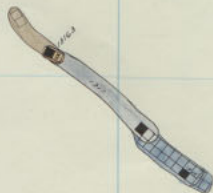

 1000

MT. CON  
1500

0  
1  
2  
3  
4

1200  
KELLEY

DIAMOND 1800 - 18  
KELLEY 1300 - 13

312 313 314 315 316 317 318 319 320 321 322

1600  
KELLEY

1700  
KELLEY

1300  
KELLEY

1400  
KELLEY

1500  
KELLEY

344



 Parnell Shaft

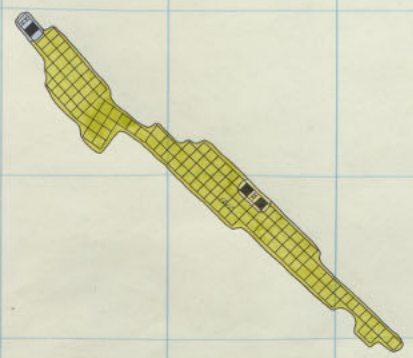

Diamond High Ore 1800 1800 18<sup>th</sup> Floor.  
18<sup>th</sup> Floor.



300 301 302 303 304 305 306 307 308 309 310

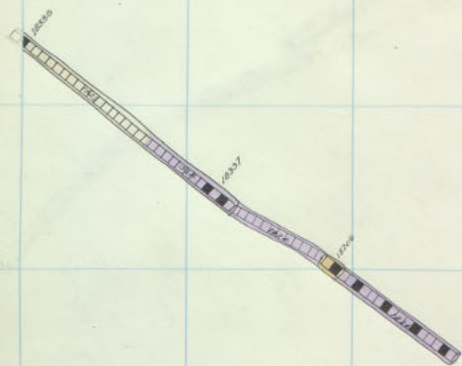

KELLEY SH-N-1

KELLEY SH-N-2



MT. CON  
1500

0  
1  
2  
3  
4

1200  
KELLEY

DIAMOND 1800 - 17  
KELLEY 1300 - 12



312 313 314 315 316 317 318 319 320 321 322

1600 KELLEY  
1700 KELLEY  
1800 KELLEY  
1500 KELLEY  
1400 KELLEY  
1500 KELLEY



Darnell Shaft

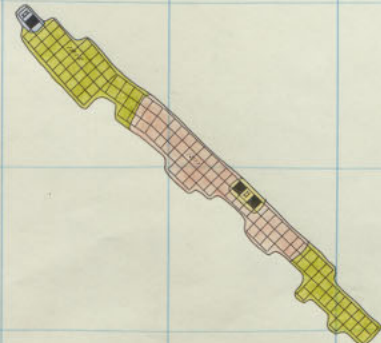

Diamond High Ore 1800 17<sup>th</sup> Floor.  
1800 17<sup>th</sup> Floor.

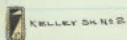
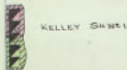
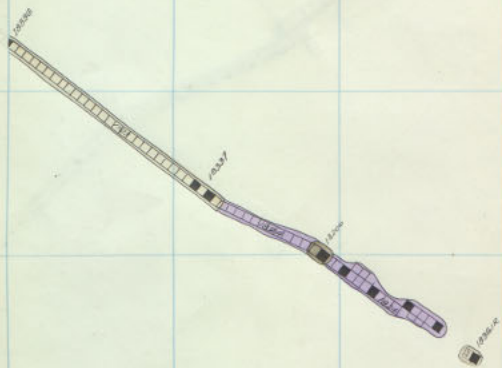

MT. CON  
1500

0  
1  
2  
3  
4

1200  
KELLEY

DIAMOND	1800	- 16
KELLEY	1300	- 11

312 313 314 315 316 317 318 319 320 321 322

1200 KELLEY  
1700 KELLEY  
1300 KELLEY  
1400 KELLEY  
1500 KELLEY

51

Parnell Shaft

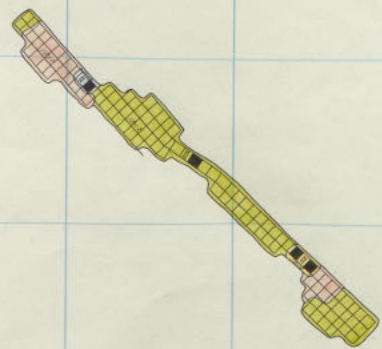

Diamond	1800	16 <sup>th</sup> Floor
High Ore	1800	16 <sup>th</sup> Floor



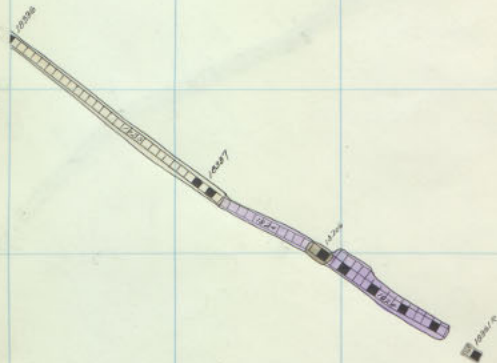

KELLEY SHAWI



KELLEY SHAWZ

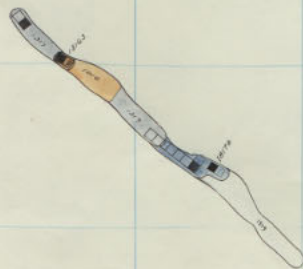

1200  
KELLEY

DIAMOND	1800	- 15
KELLEY	1300	- 10



312 313 314 315 316 317 318 319 320 321 322

1600 KELLEY  
1700 KELLEY  
1800 KELLEY  
1500 KELLEY  
1400 KELLEY  
1500 KELLEY



Darnell Shaft

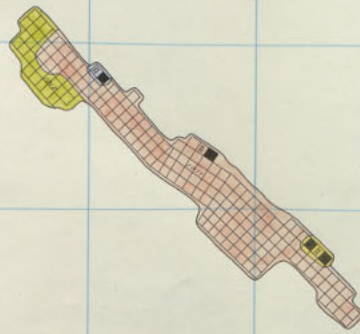

Diamond 1800 15<sup>th</sup> Floor  
High Ore 1800 15<sup>th</sup> Floor

344

300 301 302 303 304 305 306 307 308 309 310

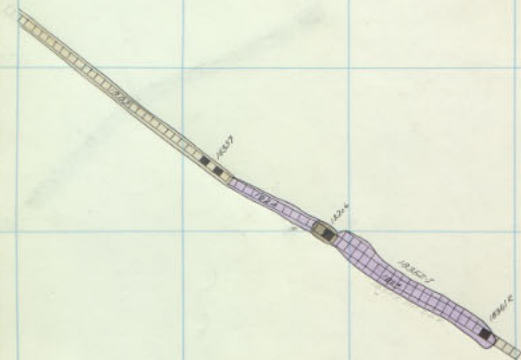

KELLEY SHANTZ



KELLEY SHANTZ



MT. CON  
1500

0  
1  
2  
3  
4

1200  
KELLEY

DIAMOND	1800	1-14
KELLEY	1300	1-9

312 313 314 315 316 317 318 319 320 321 322

125

Parnell Shaft

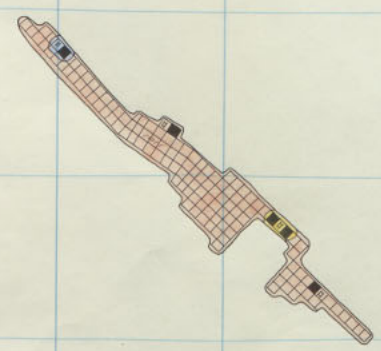
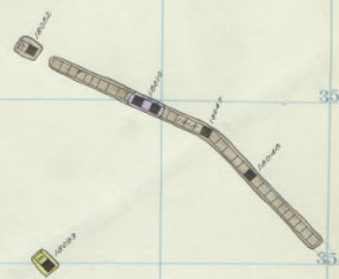

1600 KELLEY

1700 KELLEY

KELLEY 1500

1400 KELLEY

1500 KELLEY

344

Diamond	1800	14 <sup>th</sup> Floor
High Ore	1800	14 <sup>th</sup> Floor

MT. CON  
1500

OR  
A

1200  
KELLEY

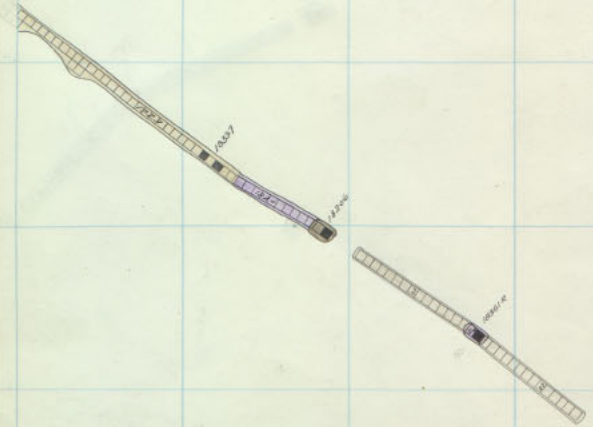

KELLEY SHALE

KELLEY SHALE

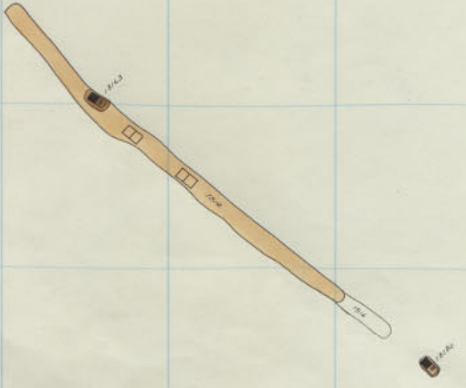

DIAMOND	1800	- 13
KELLEY	1300	- 8



312 313 314 315 316 317 318 319 320 321 322

1600 KELLEY  
1700 KELLEY  
1800 KELLEY  
1500 KELLEY  
1400 KELLEY  
1500 KELLEY  
344

18

Darnell Shaft



1800

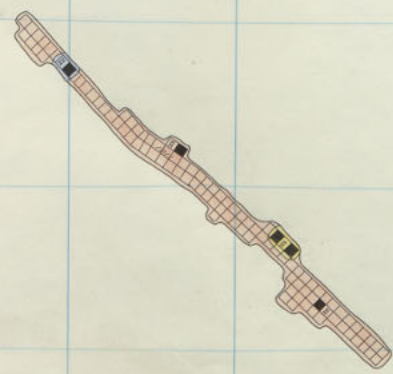

Diamond 1800 13<sup>th</sup> Floor  
High Ore 1800 13<sup>th</sup> Floor

300 301 302 303 304 305 306 307 308 309 310

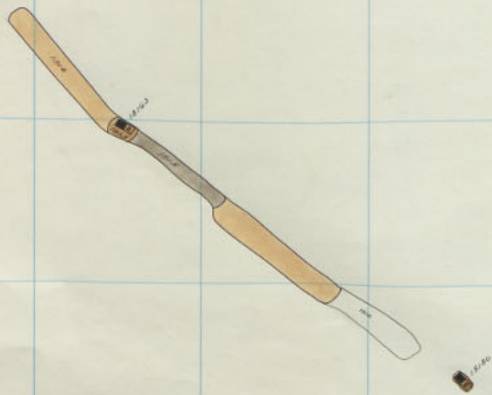
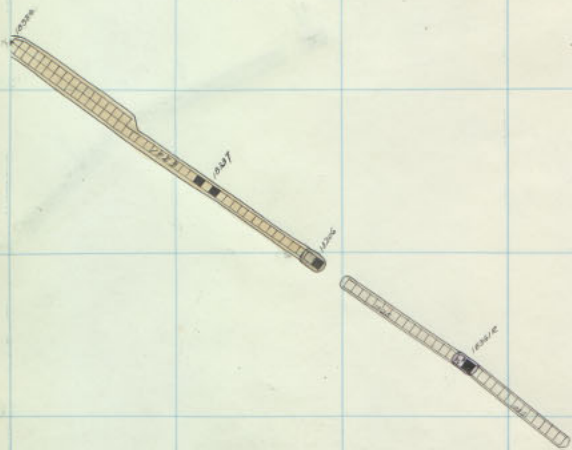

MT. CON  
1500

0  
1  
2  
3  
4

1200  
KELLEY

DIAMOND	1800	-12
KELLEY	1300	-7

312 313 314 315 316 317 318 319 320 321 322

1600 KELLEY  
1700 KELLEY  
1800 KELLEY  
1500 KELLEY  
1400 KELLEY  
1500 KELLEY  
344



Darnell Shaft

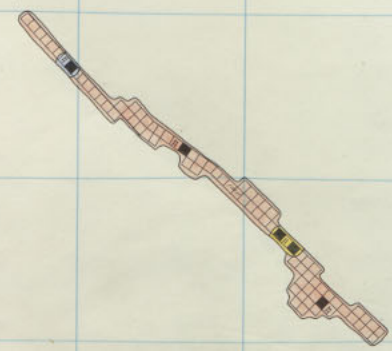

Diamond 1800 12<sup>th</sup> Floor  
High Ore 1800 12<sup>th</sup> Floor

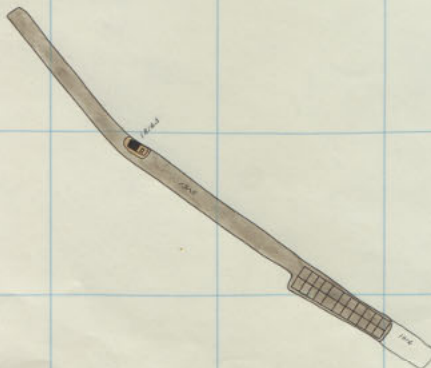
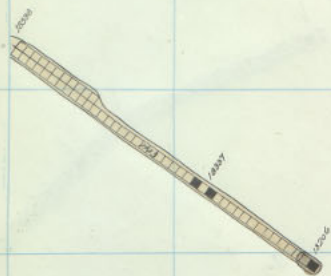

 KELLEY SH 891

 KELLEY SH 892

MT. CON  
1500

0  
2  
3  
4

1200  
KELLEY

DIAMOND 1800 - 11  
KELLEY 1300 - 6



312 313 314 315 316 317 318 319 320 321 322

1600 KELLEY  
1700 KELLEY  
1800 KELLEY  
1500 KELLEY  
1400 KELLEY  
1500 KELLEY



Darnell Shaft

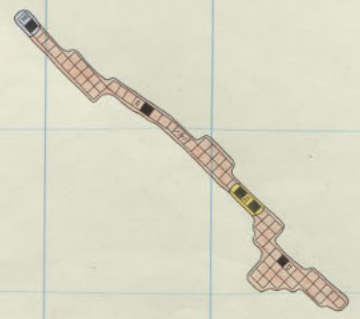
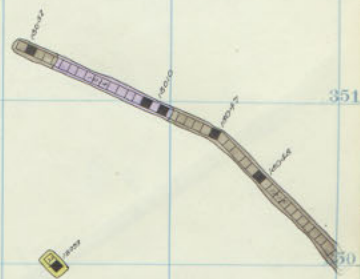

Diamond 1800 11<sup>th</sup> floor  
High Ore 1800 11<sup>th</sup> floor

300 301 302 303 304 305 306 307 308 309 310

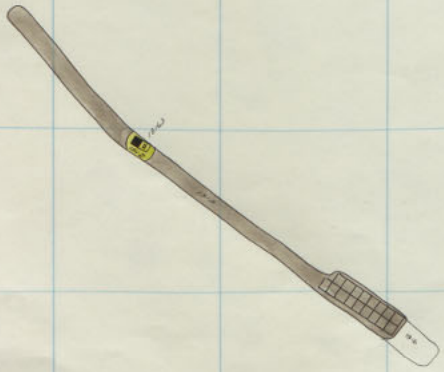
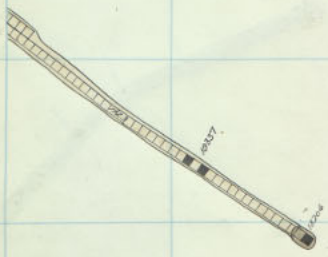

Mt. Con  
1500

0  
1  
2  
3  
4

1200  
KELLEY

DIAMOND	1800	- 10
KELLEY	1200	- 5

312 313 314 315 316 317 318 319 320 321 322

1600 KELLEY  
1700 KELLEY  
1800 KELLEY  
1500 KELLEY  
1400 KELLEY  
1500 KELLEY

16

Parnell Shaft

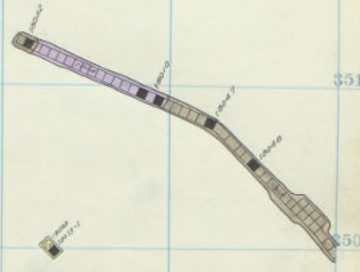
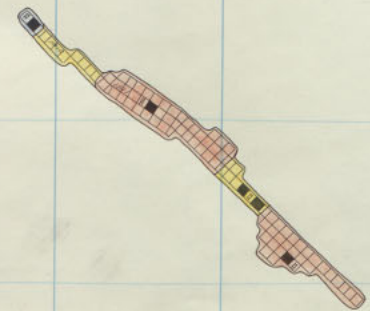

Diamond 1800 10<sup>th</sup> Floor.  
 High Ore 1800 10<sup>th</sup> Floor.

344

Mt. Con  
1500

0  
1  
2  
3  
4

1200  
KELLEY

DIAMOND	1800	1	40
KELLEY	1500	1	40

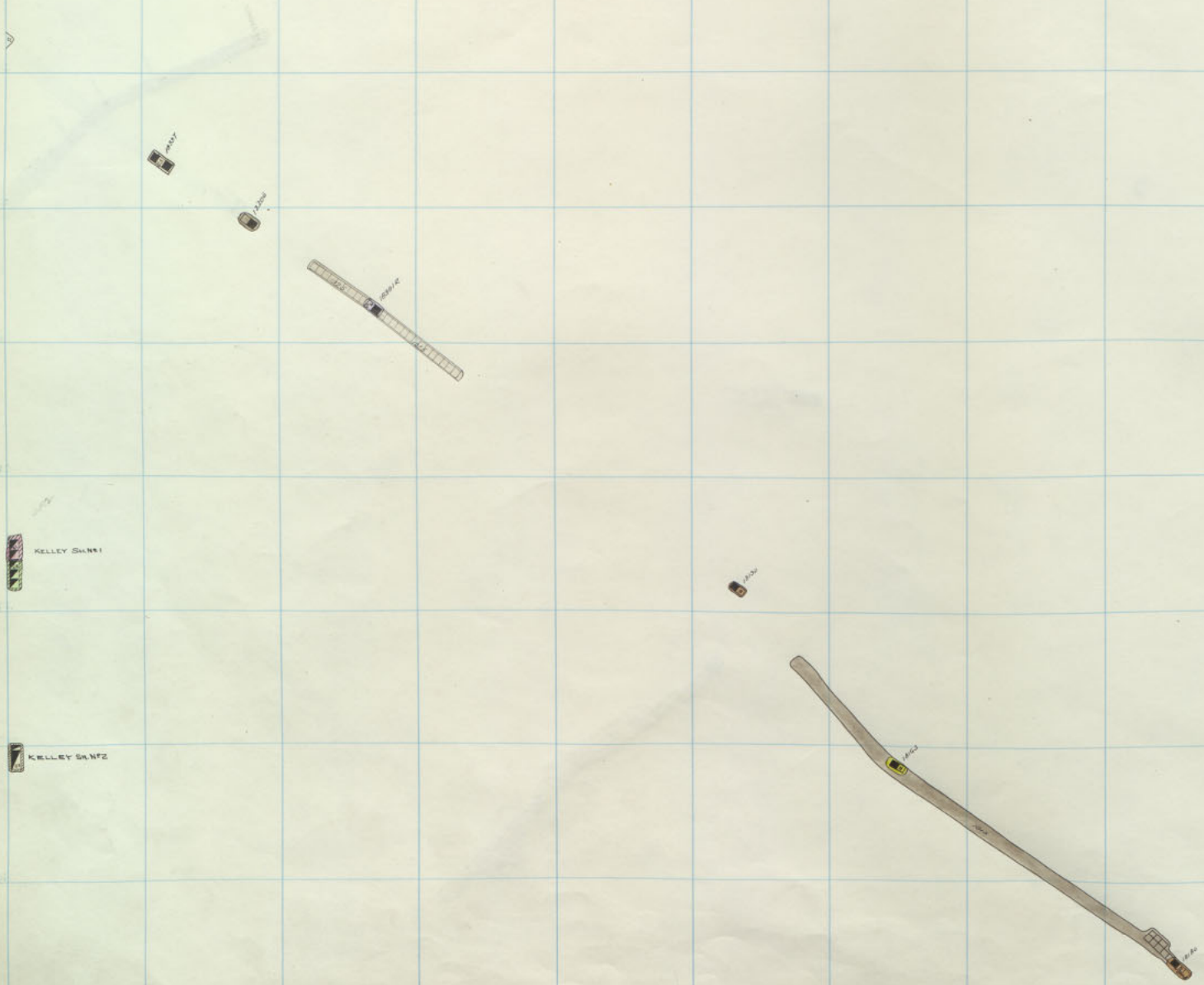



312

313

314

315

316

317

318

319

320

321

282

322



Parnell Shaft

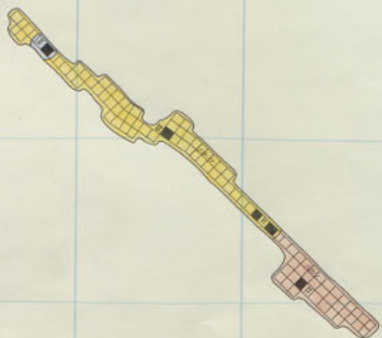
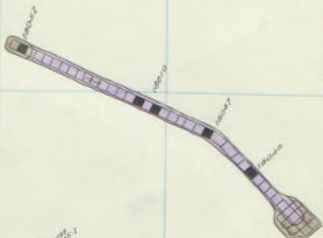

1600  
KELLEY

1700  
KELLEY

KELLEY  
1500

1400  
KELLEY

1500  
KELLEY

351

350

349

348

347

346

345

344

Diamond 1800 9<sup>th</sup> Floor  
High Ore 1800 9<sup>th</sup> Floor

300 301 302 303 304 305 306 307 308 309 310

MT. CON  
1500

0  
1  
2  
3  
4

1200  
KELLEY

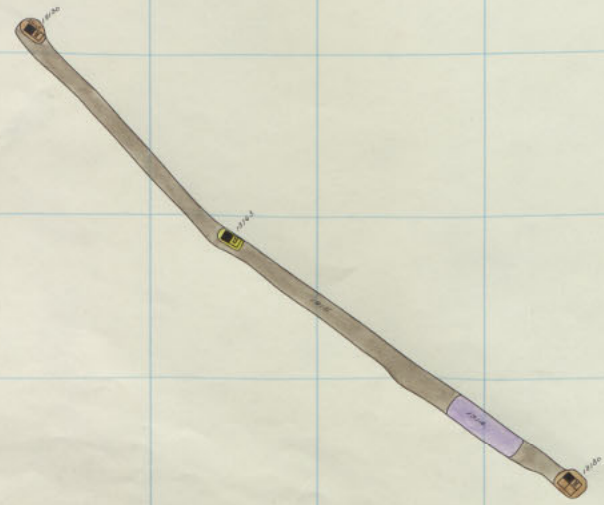
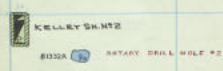
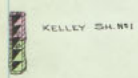
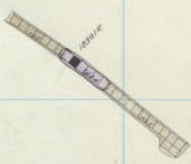

DIAMOND 1800 - 100  
KELLEY 1300 - 200

312

313

314

315

316

317

318

319

320

321

322

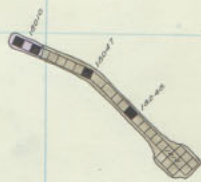

 Parnell Shaft

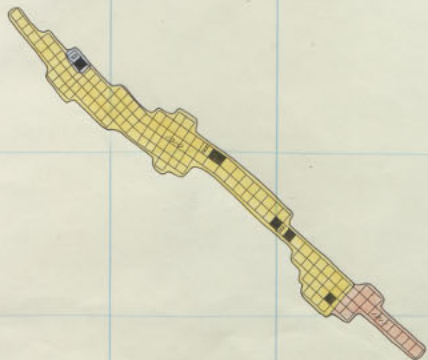

1600  
KELLEY

1700  
KELLEY

1800  
KELLEY

1400  
KELLEY

1500  
KELLEY

351

350

349

348

347

346

345

344

Diamond 1800 8<sup>th</sup> Floor  
 High Ore 1800 8<sup>th</sup> Floor

MT. CON  
0 1500

0  
2  
3  
4

1200  
KELLEY



KELLEY SHIRT

1300000  
1300000  
1300000



KELLEY SHIRT

BISSEK

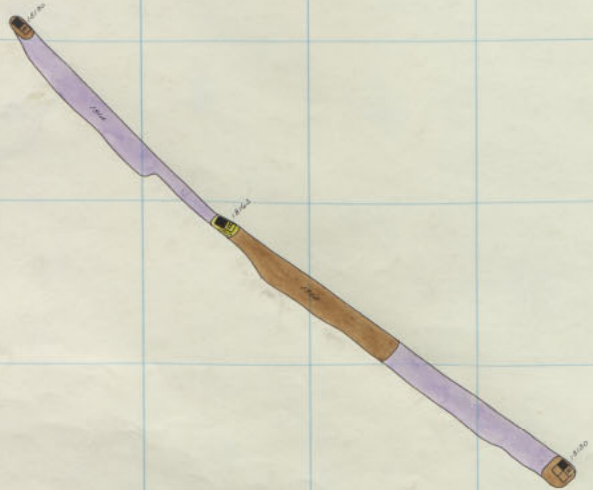

DIAMOND 1800 - 7  
KELLEY 1300 - 2

11



312 313 314 315 316 317 318 319 320 321 322



Parnell Shaft

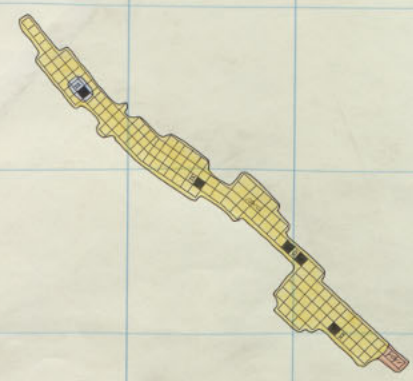
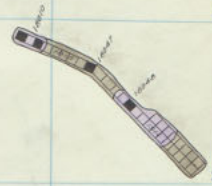

351

350

349

348

347

346

345

344

1600 KELLEY

1700 KELLEY

1800 KELLEY

1400 KELLEY

1500 KELLEY

Diamond High Ore 1800 7<sup>th</sup> Floor

MT. CON  
0 1500

0  
3  
2  
A

1200  
KELLEY



A13527



A13528



A13529



A13530



KELLEY SHM1



A13532



KELLEY SHM2  
MOTOR DRILL W/RE - 12  
RISSEK

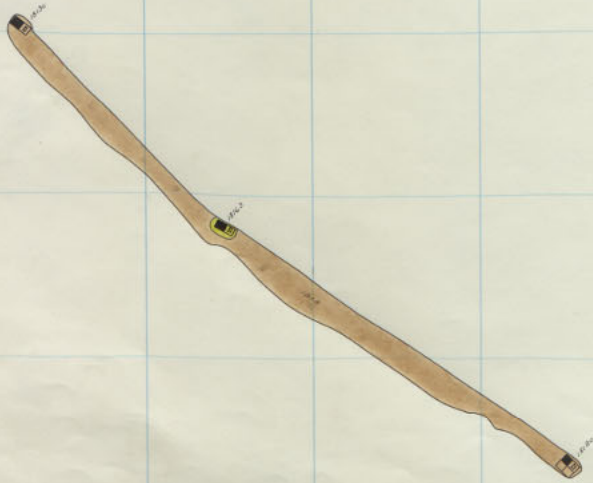

A13531

1200  
KELLEY

DIAMOND 1800 - G  
KELLEY 1300 - 1

312 313 314 315 316 317 318 319 320 321 322

351

350

349

348

347

346

345

344

1600  
KELLEY

1700  
KELLEY

KELLEY  
1500

1400  
KELLEY

1500  
KELLEY

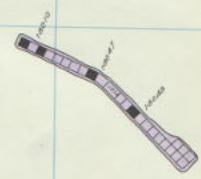

Darnell Shaft

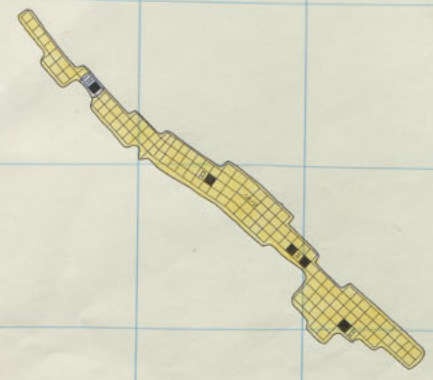

Diamond 1800 6<sup>th</sup> floor  
High Ore 1800 6<sup>th</sup> floor



1200  
KELLEY

0 1500



DIAMOND KELLEY 1800 - 5 1300 - 5111



312 313 314 315 316 317 318 319 320 321 322

1600 KELLEY  
1700 KELLEY  
1500 KELLEY  
1400 KELLEY  
1300 KELLEY  
1200 KELLEY



Darnell Shaft

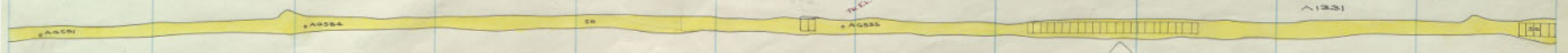
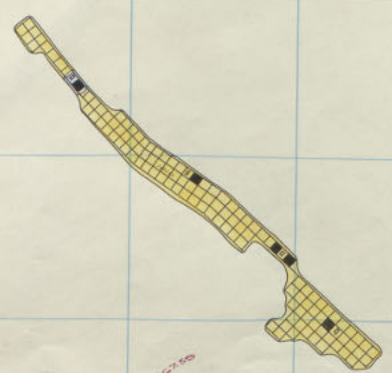
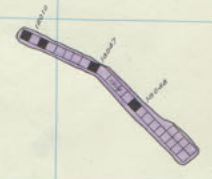

to El. 1427.50

1231



Diamond High Ore 1800 5<sup>th</sup> Floor.  
1800 5<sup>th</sup> Floor

MT. CON  
0 1500

0  
3  
2  
1  
A

KELLEY  
1300

1200  
KELLEY

A1372

A1376

KELLEY SH NE1  
EL. 1457

KELLEY SH NE2

DIAMOND 1800 - 4  
KELLEY 1900 - 12

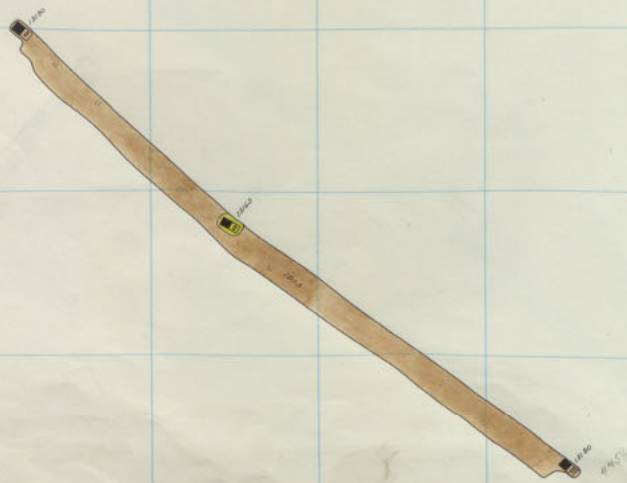

312 313 314 315 316 317 318 319 320 321 322

351

350

349

348

347

346

345

344



Darnell Shaft

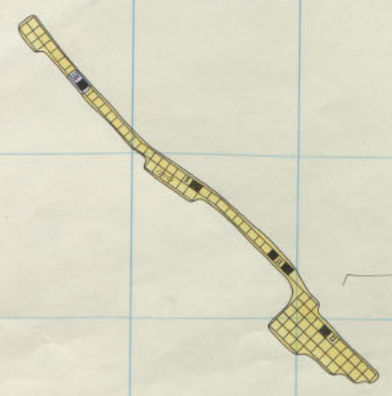
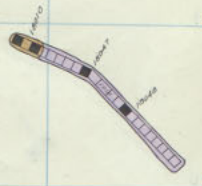

Diamond High Ore 1800 4<sup>th</sup> Floor  
1800 4<sup>th</sup> Floor.

1600 KELLEY

1700 KELLEY

1400 KELLEY

1500 KELLEY

318



300 301 302 303 304 305 306 307 308 309 310

MT. CON  
1500

OR  
KELLEY  
1500

1200  
KELLEY

1500

1500

1500

KELLEY SHALE

KELLEY SHALE

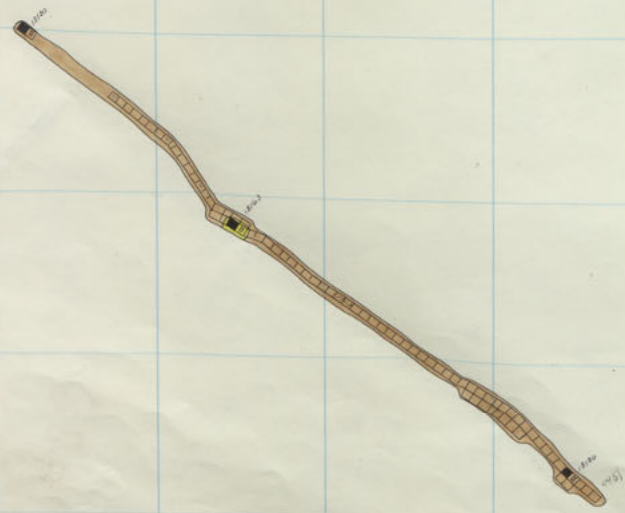

DIAMOND	1800	- 3
KELLEY	1400	- 11



312 313 314 315 316 317 318 319 320 321 322

1600 KELLEY  
1700 KELLEY  
1400 KELLEY  
1500 KELLEY

313

Parnell Shaft

320

320

320

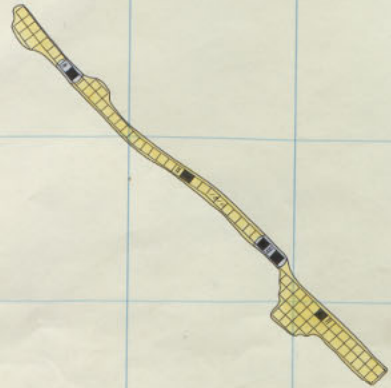

Diamond High Ore 1800 3rd Floor.  
1800 3rd Floor.

344

MT. CON  
1500  
0  
321  
H

KELLEY  
1500

1200  
KELLEY

DIAMOND 1800 - - 012  
KELLEY 1400 - - 012

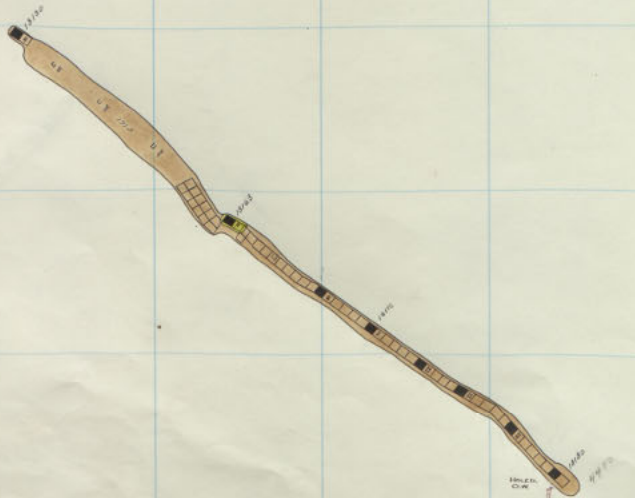
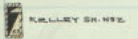

KELLEY SH. HSE  
 1500  
 (THE OLD ROAD)  
 1400

312 313 314 315 316 317 318 319 320 321 322

1600  
KELLEY

1700  
KELLEY

1400  
KELLEY

1500  
KELLEY

344

15

1000



1000

Parnell Shaft

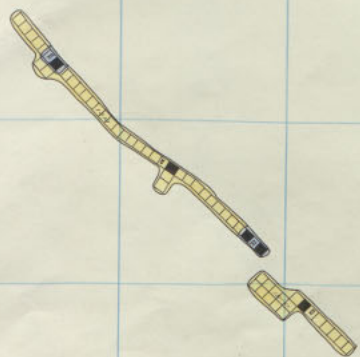

10

Diamond High Ore 1800 2nd floor  
1800 2nd floor



MT. CON  
1500

KELLEY  
1300

1200  
KELLEY

DIAMOND 1800 - 1  
KELLEY 1400 - 3



KELLEY SH 181

KELLEY SH 182

312

313

314

315

316

317

318

319

320

321

322



Darnell Shaft

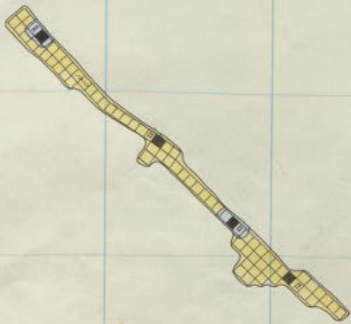

Diamond High Ore 1800 1st Floor.  
High Ore 1800 1st Floor.

351

349

348

347

346

345

344

1600 KELLEY

1700 KELLEY

1400 KELLEY

1500 KELLEY

300 301 302 303 304 305 306 307 308 309 310

MT. CON 1500  
KELLEY 1300  
1200 KELLEY

DIAMOND 1800 SILL  
KELLEY 1400 -8

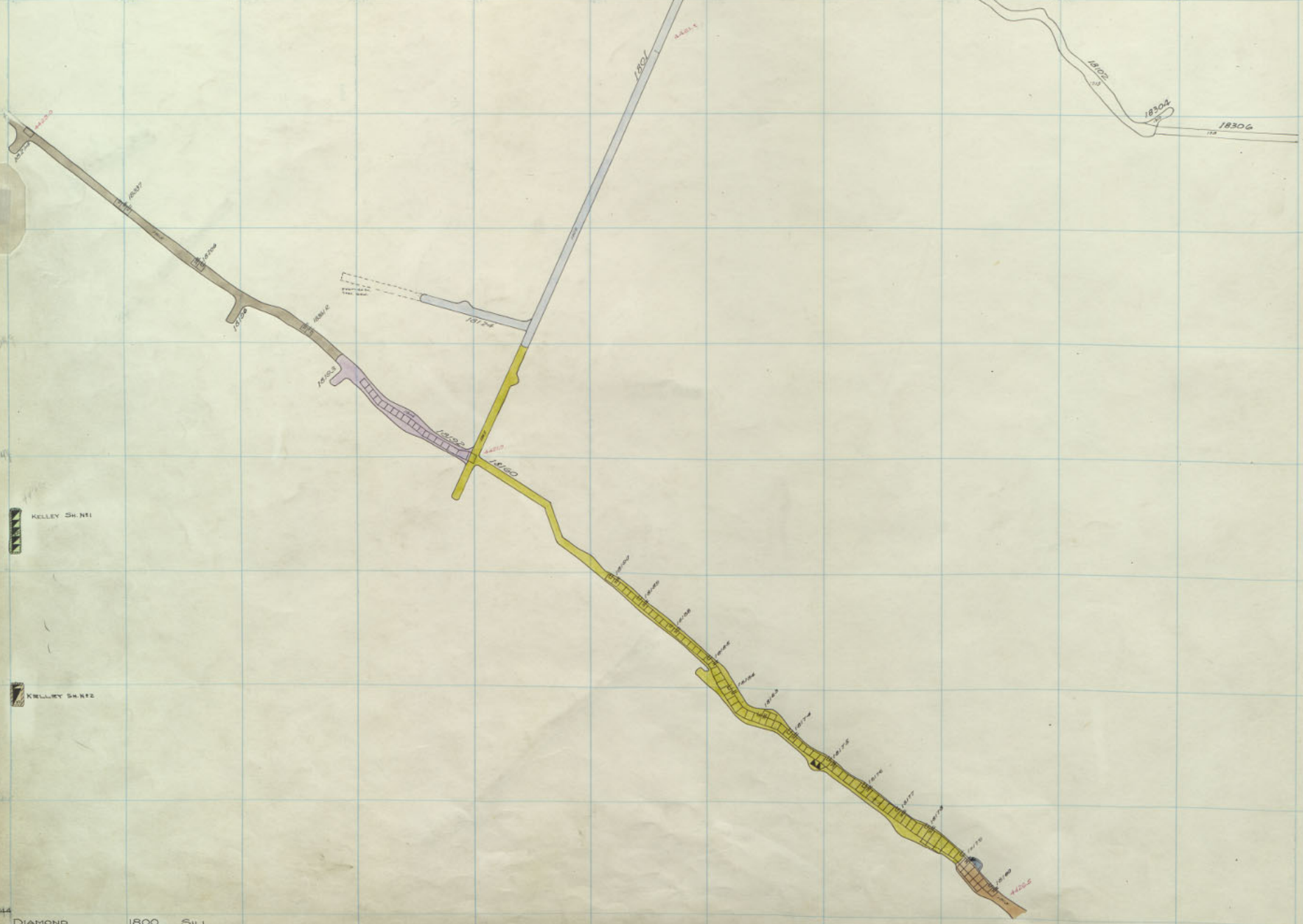

KELLEY Sh. N#1

KELLEY Sh. N#2



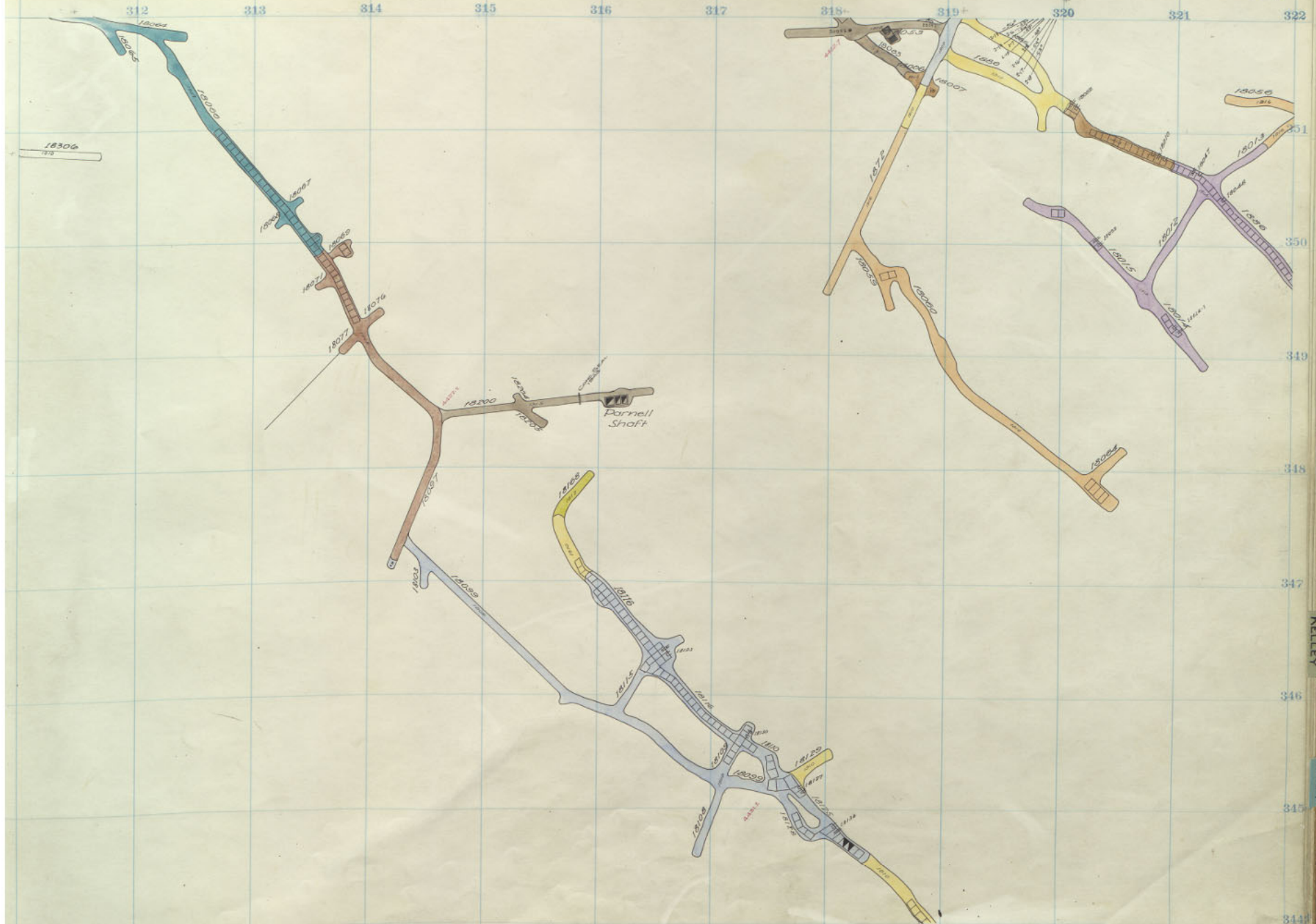

Diamond 1800  
 High Ore 1800  
 Sill. Sill.

1500 KELLEY  
 1700 KELLEY  
 1400 KELLEY  
 1500 KELLEY

MT. CON  
1500

KELLEY  
1300



KELLEY SH-NR1

CONCRETE STARTS AT THE  
EAST END FOR 100-YEAR LIFE  
@ 2 L. 2418



KELLEY SH-NR2

1200  
KELLEY

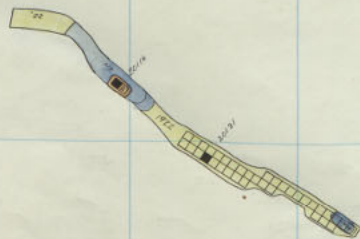

DIAMOND  
KELLEY

2000 - 25  
1600 - 7

312

313

314

315

316

317

318

319

320

321

322

351

350

349

348

347

346

345

344

1600  
KELLEY

1700  
KELLEY

1400  
KELLEY

1500  
KELLEY



 Parnell  
Shaft



2nd Year	1470	511	?
Diamond	2000	25 <sup>th</sup> Floor	
High Ore	2000	25 <sup>th</sup> Floor	



300 301 302 303 304 305 306 307 308 309 310

MT. CON  
1500

KELLEY  
1300

1200  
KELLEY

4316  
KELLEY SHIRT

KELLEY SHIRT

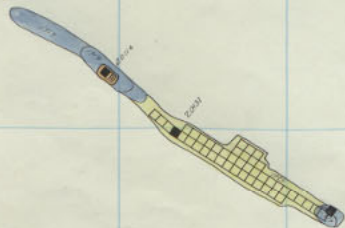

DIAMOND	2000	- 24
KELLEY	1400	- 6

312

313

314

315

316

317

318

319

320

321

322

351

350

349

348

347

346

345

344



 Parnell  
Shaft



1600  
KELLEY

1700  
KELLEY

1400  
KELLEY

1500  
KELLEY

mt. View	1600	27
Diamond	2000	24 <sup>th</sup> Floor
High Ore	2000	24 <sup>th</sup> Floor

MT. CON  
1500

KELLEY  
1300

1200  
KELLEY

KELLEY SH MT  
1300

KELLEY SH MT

DIAMOND  
KELLEY  
2000 - 23  
1400 5

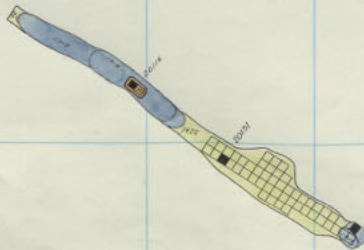



312

313

314

315

316

317

318

319

320

321

322

351

350

349

348

347

346

345

344



Parnell Shaft

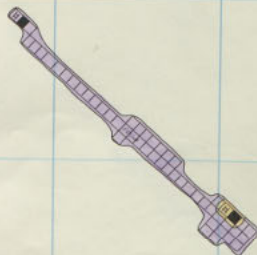

1600 KELLEY

1700 KELLEY

1400 KELLEY

1500 KELLEY

Diamond High Ore 2000 23<sup>rd</sup> Floor  
2000 23<sup>rd</sup> Floor.

300 301 302 303 304 305 306 307 308 309 310

MT. CON  
1500

KELLEY  
1300

1200  
KELLEY



KELLEY SH-1



KELLEY SH-2

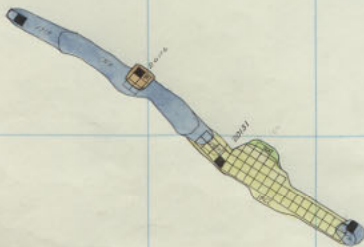

DIAMOND 2000 - 22  
KELLEY 1400 - 4

312

313

314

315

316

317

318

319

320

321

322

351

350

349

348

347

346

345

344

1600  
KELLEY

1700  
KELLEY

1400  
KELLEY

1500  
KELLEY



Darnell  
Shaft

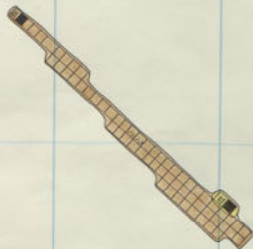

Diamond High Ore 2000 22<sup>nd</sup> Floor.  
2000 22<sup>nd</sup> Floor.



MT CON  
0 1500

KELLEY  
1500

1200  
KELLEY

KELLEY SH N°1

KELLEY SH N°2

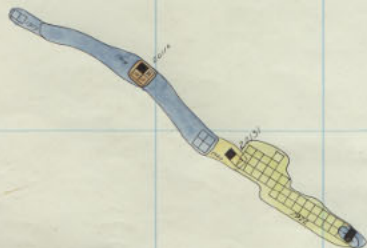

DIAMOND	2000	- 21
KELLEY	1400	- 3

312

313

314

315

316

317

318

319

320

321

322

351

350

319

348

347

346

315

344

1500  
KELLEY

1700  
KELLEY

1400  
KELLEY

1500  
KELLEY

318



 Darnell  
Shaft

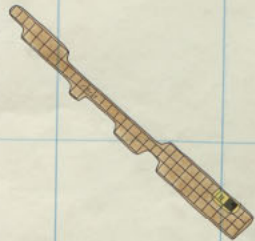

Diamond High Ore 2000 2<sup>nd</sup> Floor  
2000 2<sup>nd</sup> Floor.

300

301

302

303

304

305

306

307

308

309

310

MT. CON  
0 1500

KELLEY  
1300



KELLEY SH. 1300



KELLEY SH. 1300

1200  
KELLEY

DIAMOND  
KELLEY

2000 - 20  
1400 - 20

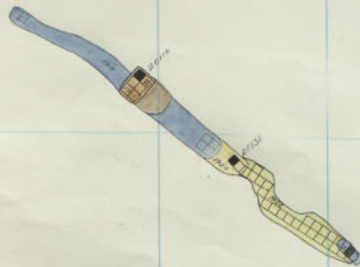



312

313

314

315

316

317

318

319

320

321

322

351

350

349

348

347

346

345

344

1500  
KELLEY

1700  
KELLEY

1400  
KELLEY

1500  
KELLEY



 Parnell  
Shaft

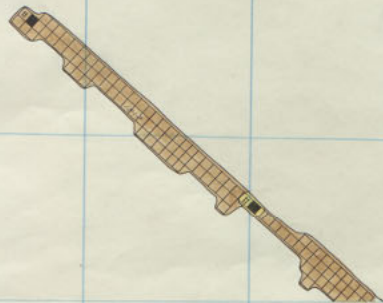

Diamond High Ore 2000 20<sup>th</sup> Floor  
2000 20<sup>th</sup> Floor

MT. CON  
0 1500

KELLEY  
1300



KELLEY SH WZ



KELLEY SH WZ

1200  
KELLEY

DIAMOND  
KELLEY

2000 - 19  
1400 - 1

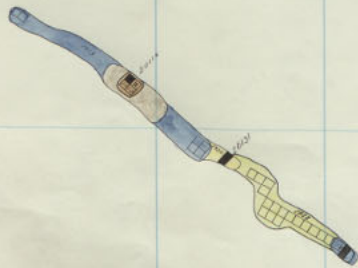

312

313

314

315

316

317

318

319

320

321

322

351

350

349

348

347

346

345

344

1500  
KELLEY

1700  
KELLEY

1400  
KELLEY

1500  
KELLEY

318



Darnell Shaft

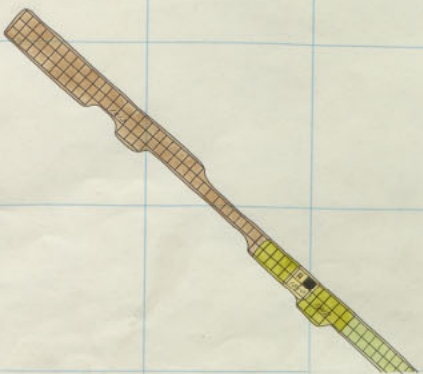

Diamond High Ore 2000 19<sup>th</sup> Floor.  
 High Ore 2000 19<sup>th</sup> Floor.



300 301 302 303 304 305 306 307 308 309 310

MT. CON  
1500

KELLEY  
1300

1200  
KELLEY

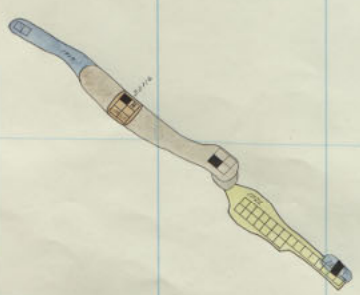

DIAMOND 2000 - 18  
 KELLEY 1400 SILL

312

313

314

315

316

317

318

319

320

321

322

351

350

349

348

347

346

345

344



 Parnell Shaft

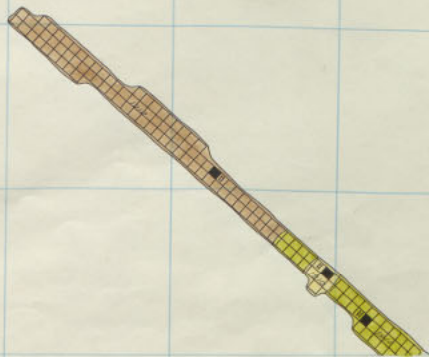

Diamond 2000 18<sup>th</sup> Floor  
 High Ore 2000 18<sup>th</sup> Floor

1600  
KELLEY

1700  
KELLEY

1400  
KELLEY

1500  
KELLEY

318

MT. CON  
0051  
1500

KELLEY  
1300

1400  
KELLEY

1200  
KELLEY

KELLEY SHIRT  
DI. 11

KELLEY SHIRT

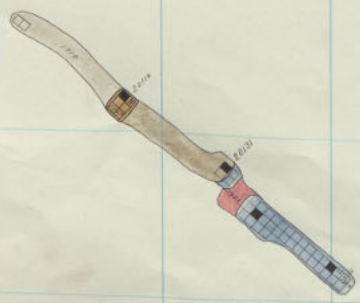

DIAMOND  
KELLEY  
2000 - 17  
1600 - 26 & 27



312

313

314

315

316

317

318

319

320

321

322

351

350

349

348

347

346

345

344



Parnell Shaft

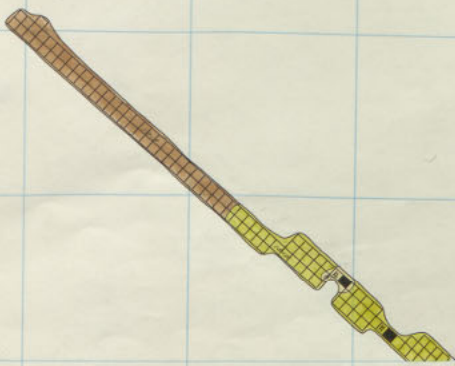

Diamond 2000 17<sup>th</sup> Floor.  
 High Ore 2000 17<sup>th</sup> Floor.

1500 KELLEY

1700 KELLEY

312

1500 KELLEY

MT. CON  
0001  
1500

KELLEY  
1300

1400  
KELLEY

1200  
KELLEY



KELLEY SH. 1315



KELLEY SH. 1425

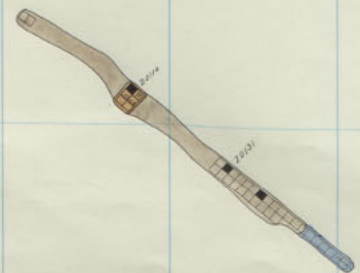

DIAMOND  
KELLEY 2000 - 16  
1600 - 25

16

312

313

314

315

316

317

318

319

320

321

322

351

350

349

348

347

346

345

344

1600  
KELLEY

1700  
KELLEY

1500  
KELLEY

 Parnell Shaft

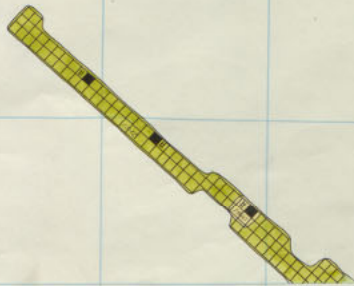

Diamond High Ore 2000 16<sup>th</sup> Floor  
2000 16<sup>th</sup> Floor



MT. CON  
1500

KELLEY  
1300

1400  
KELLEY

1200  
KELLEY

1340  
KELLEY SH. REI

KELLEY SH. REI

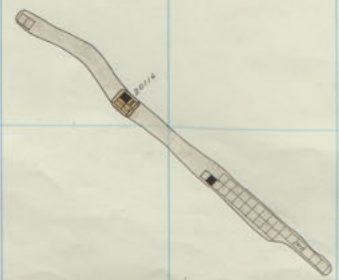

DIAMOND 2000 - 15  
KELLEY 1600 - 24

312

313

314

315

316

317

+ 318

319 +

320

321

322

351

350

349

348

347

346

345

344

1600  
KELLEY

1700  
KELLEY

1500  
KELLEY

Parnell Shaft

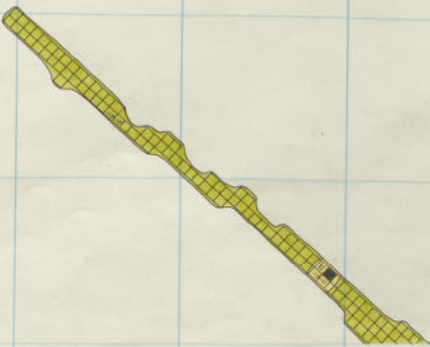

<i>Diamond</i>	2000	15 <sup>th</sup> Floor
<i>High Ore</i>	2000	15 <sup>th</sup> Floor



MT. CON  
0051  
1500

KELLEY  
1300

1400  
KELLEY

1200  
KELLEY

1320  
KELLEY SH. ME

KELLEY SH. ME

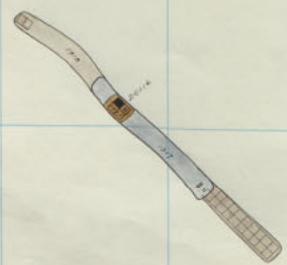

DIAMOND 2000 - 14  
KELLEY 1600 - 23







MT. CON  
0051  
1500

KELLEY  
1300



KELLEY SH. RT.

1400  
KELLEY



KELLEY SH. RT.

1200  
KELLEY

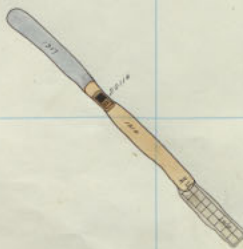

DIAMOND  
KELLEY

2000 - 13  
1600 - 22

312 313 314 315 316 317 318 319 320 321 322

351

350

349

348

347

346

345

344

1600  
KELLEY

1700  
KELLEY

1500  
KELLEY

Parnell Shaft

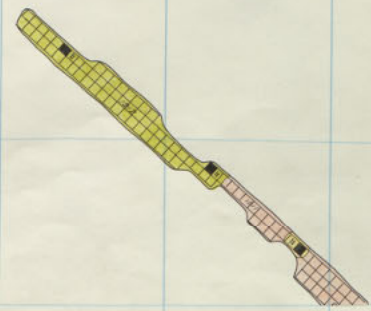

Diamond High Ore 2000 13<sup>th</sup> Floor  
 2000 13<sup>th</sup> Floor



MT. CON  
0 1500

KELLEY  
1300

1400  
KELLEY

1200  
KELLEY



KELLEY SH. 841



KELLEY SH. 842

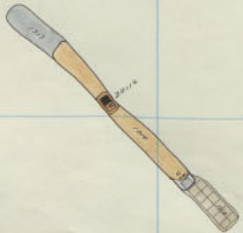

DIAMOND 2000 - 12  
KELLEY 1600 - 21

312

313

314

315

316

317

318

319

320

321

322



PLT Darnell Shaft

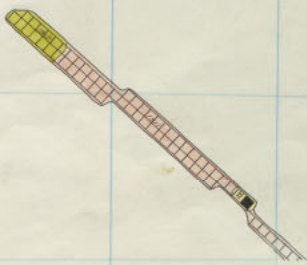

Diamond High Ore      2000      12<sup>th</sup> Floor.  
 2000      12<sup>th</sup> Floor.

351

350

349

348

347

346

345

344

1600 KELLEY

1700 KELLEY

1500 KELLEY

318



MT. CON  
0051  
0 1500

KELLEY  
1300



KELLEY SH. 1311

1400  
KELLEY



KELLEY SH. 1412

1200  
KELLEY

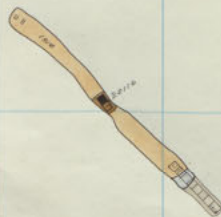

DIAMOND  
KELLEY

2000 - 11  
1600 - 20



312

313

314

315

316

317

318

319

320

321

322



 *Parnell Shaft*

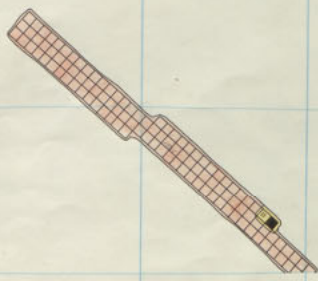

*Diamond High Ore 2000 11<sup>th</sup> Floor.*  
*2000 11<sup>th</sup> Floor.*

351

350

349

348

347

346

345

344

1500 KELLEY

1700 KELLEY

1500 KELLEY

Handwritten scribbles and numbers, possibly '318'.

MT. CON  
0 1500

KELLEY  
1300

1400  
KELLEY

1200  
KELLEY



KELLEY SHINE  
EL. 1300



KELLEY SHINE



DIAMOND 2000 - 10  
KELLEY 1600 - 19

312

313

314

315

316

317

318

319

320

321

307

322



351

350

349

Parnell Shaft

348

347

346

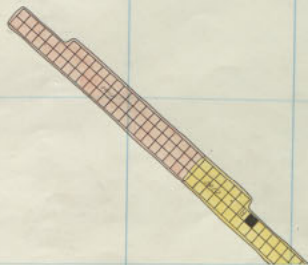

345

344

Diamond  
High Ore  
3

2000  
2000

10<sup>th</sup> Floor  
10<sup>th</sup> Floor

1500 KELLEY

1700 KELLEY

1500 KELLEY



MT. CON  
1500

KELLEY  
1300

1400  
KELLEY

1200  
KELLEY



KELLEY SHINE



KELLEY SHINE

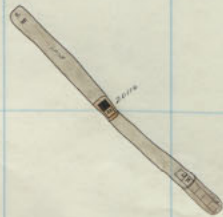

DIAMOND 2000 - 10  
KELLEY 1600 - 18

312

313

314

315

316

317

318

319

320

321

322



351

350

349

 *Dornell Shaft*

348

347

346

345

344



*Diamond High Ore*      2000      9<sup>th</sup> Floor  
2000      9<sup>th</sup> Floor

1600  
KELLEY

1700  
KELLEY

1500  
KELLEY

Handwritten scribbles and numbers, possibly '318'.

MT. CON  
1500



KELLEY  
1300



KELLEY SH. N. 1

1400  
KELLEY



KELLEY SH. N. 2

1200  
KELLEY

DIAMOND 2000 - 8  
KELLEY 1600 - 17

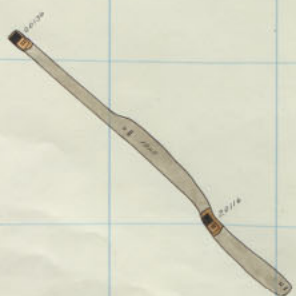



312

313

314

315

316

317

318

319

320

321

322



Darnell Shaft

351

350

349

348

347

346

345

344

Diamond High Ore 2000 8<sup>th</sup> Floor  
2000 8<sup>th</sup> Floor

1600 KELLEY

1700 KELLEY

1500 KELLEY

300 301 302 303 304 305 306 307 308 309 310



KELLEY SHANE

KELLEY  
1300

1400  
KELLEY



KELLEY SHANE

KELLEY



DIAMOND  
KELLEY 2000 - 7  
1600 - 16

312

313

314

315

316

317

318

319

320

321

322

351

350

349

348

347

346

345

344



Darnell Shaft



Diamond High Ore      2000      7<sup>th</sup> Floor.  
 High Ore                    2000      7<sup>th</sup> Floor.

1500 KELLEY

1700 KELLEY

1500 KELLEY



0051  
KELLEY  
1300  
KELLEY  
1400  
KELLEY  
1500  
KELLEY  
1600  
KELLEY



KELLEY SH. NTZ



KELLEY SH. NTZ



KELLEY SH. NTZ



DIAMOND  
KELLEY  
KELLEY  
2000 - G  
1600 - 15  
1500 SILL EL TOYNE 426771

312 313 314 315 316 317 318 319 320 321 322

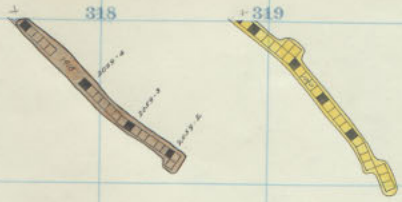

1600  
KELLEY

350

349

PPP Parnell Shaft

1700  
KELLEY

348

347

346

345

344

Diamond 2000 6<sup>th</sup> Floor  
High Ore 2000 6<sup>th</sup> Floor

PPP

300 301 302 303 304 305 306 307 308 309 310

1300 KELLEY  
1400 KELLEY  
1500 KELLEY



KELLEY SH. 134



KELLEY 178



DIAMOND 2000 - 5  
KELLEY 1600 - 14



312

313

314

315

316

317

318

319

320

321

322

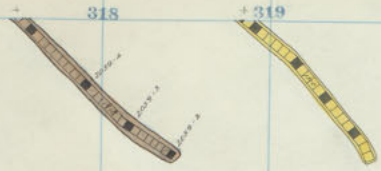

**PT** Darnell Shaft

351

350

349

348

347

346

345

344

Diamond High Ore 2000 5<sup>th</sup> Floor  
 High Ore 2000 5<sup>th</sup> Floor.

1600 KELLEY

1700 KELLEY

312



KELLEY SH N#1



KELLEY SH N#2



KELLEY SH N#3



00510

KELLEY 1300

1400 KELLEY

1500 KELLEY

1600 KELLEY

DIAMOND  
KELLEY

2000 - 4  
1600 - 13

312

313

314

315

316

317

318

319

320

321

313

322

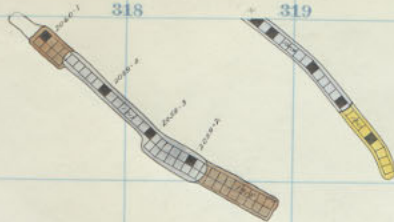

351

350

349

**PT** Darnell Shaft

348

347

346

345

344

Diamond High Ore 2000 1<sup>st</sup> Floor  
 2000 4<sup>th</sup> Floor

1600 KELLEY

1700 KELLEY

313

300 301 302 303 304 305 306 307 308 309 310



KELLEY SHIRT



KELLEY SHIRT

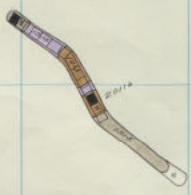

1500 KELLEY  
1400 KELLEY  
1300 KELLEY

DIAMOND 2000 - 3  
KELLEY 1600 - 12



312

313

314

315

316

317

318

319

320

321

322

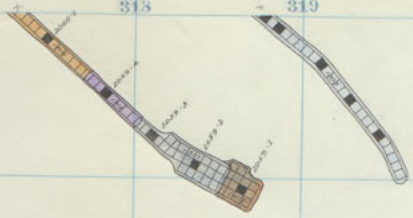

351

350

349

 Parnell Shaft

348

347

346

345

344

Diamond High Ore 2000 3<sup>rd</sup> Floor  
 2000 3<sup>rd</sup> Floor

1600 KELLEY

1700 KELLEY

314

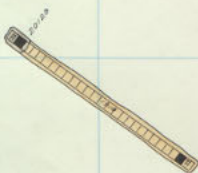

KELLEY SHNEZ

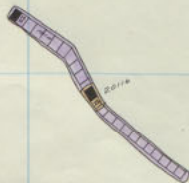

0051  
KELLEY  
1300

1400  
KELLEY

1500  
KELLEY

1600  
KELLEY

DIAMOND 2000 - 2  
KELLEY 1600 - 11

312

313

314

315

316

317

318

319

320

321

315

322

351

350

349

348

347

346

345

344

1600  
KELLEY

1700  
KELLEY

315

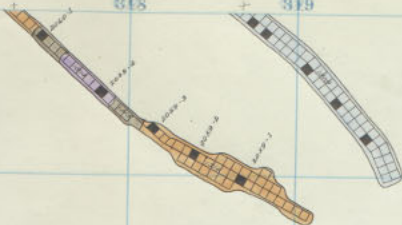

Darnell Shaft

Diamond High Ore 2000  
 2<sup>nd</sup> Floor 2000  
 2<sup>nd</sup> Floor

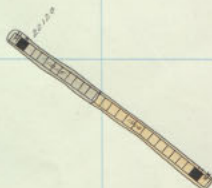

KELLEY SW. 101



KELLEY SW. 102

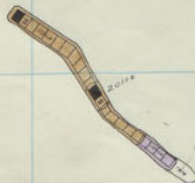

00010

KELLEY 1300

1400 KELLEY

1500 KELLEY

1600 KELLEY

DIAMOND KELLEY 2000 - 1  
1600 - 10



312 313 314 315 316 317 318 319 320 321 322

351  
350  
349  
347  
346  
345.5  
344.4

1600  
KELLEY  
1700  
KELLEY

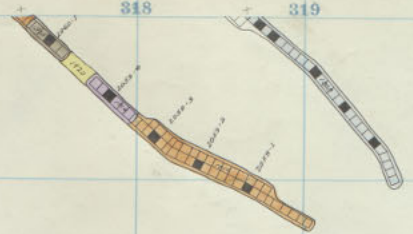

Darnell Shaft

Diamond High Ore 2000 1<sup>st</sup> Floor  
2000 1<sup>st</sup> Floor

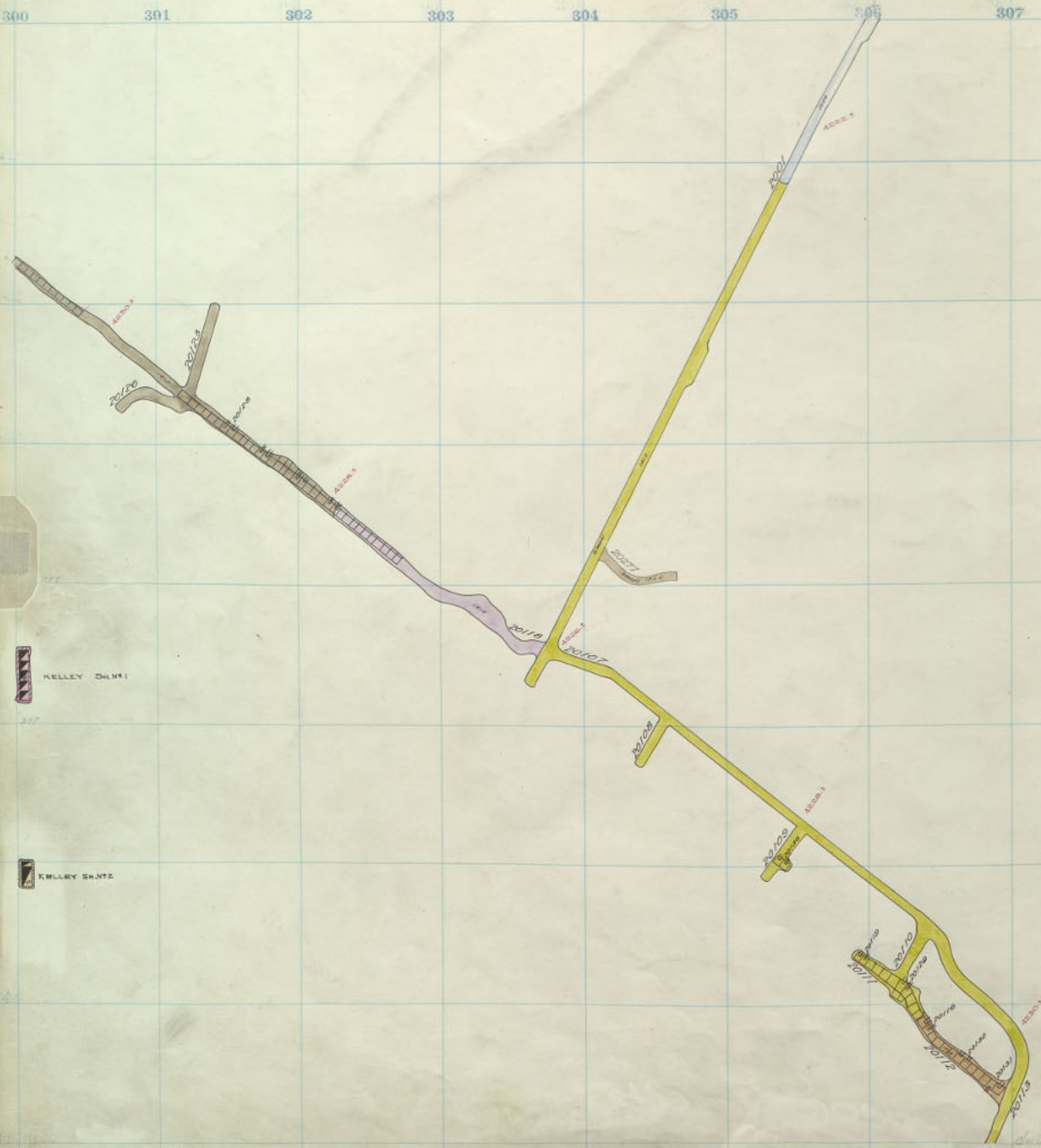

1500 KELLEY  
 1400 KELLEY  
 1300 KELLEY

KELLEY SHALE

KELLEY SANDSTONE

DIAMOND KELLEY 2000 SILL 1400 - 9

*See Red Notes - Page 20*





300 301 302 303 304 305 306 307 308 309 310

1300 KELLEY  
1400 KELLEY  
1500 KELLEY  
1600 KELLEY



KELLEY SH. HT.



KELLEY SH. HT.

KELLEY 1600-B



312

313

314

315

316

317

318

319

320

321

322



*Parnell Shaft*

1600  
KELLEY

1700  
KELLEY

2517

351

350

349

348

347

346

345

344

<i>Net Ore</i>	<i>1600</i>
<i>Diamond</i>	<i>2200</i>
<i>High Ore</i>	<i>2200</i>

*6-31, H.W.  
show 26 ft  
110 ft*

300 301 302 303 304 305 306 307 308 309 310

0001

KELLEY  
1300



KELLEY SH-NE

1400  
KELLEY



KELLEY SH-NE

1500  
KELLEY

1600  
KELLEY

KELLEY

1600-7

312

313

314

315

316

317

318

319

320

321

322

351

350

349

348

347

345

344

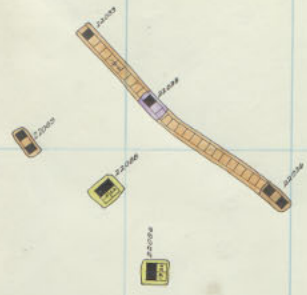

Dornell Shaft

Diamond	2200	24 <sup>th</sup> Floor.
High Ore	2200	24 <sup>th</sup> Floor.

1600 KELLEY

1700 KELLEY

Handwritten scribbles and numbers on the right margin.



1500  
KELLEY  
1300  
KELLEY  
1400  
KELLEY  
1500  
KELLEY  
1600  
KELLEY

1300  
KELLEY SHIRT

1400  
KELLEY SHIRT

312

313

314

315

316

317

318

319

320

321

320

322

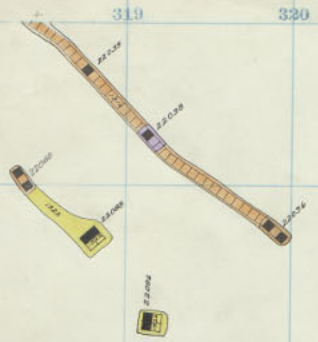

 Darnell Shaft

Diamond High Ore

2200  
2200

23<sup>rd</sup> Floor.  
23<sup>rd</sup> Floor

1600  
KELLEY

1700  
KELLEY

2300  
KELLEY

344

345

346

347

348

349

350

351

300 301 302 303 304 305 306 307 308 309 310

1500

KELLEY  
1300

1300  
KELLEY SH. NTI

1400  
KELLEY

KELLEY SH. NTZ

1500  
KELLEY

KELLEY 1600-5

312

313

314

315

316

317

318

319

320

321

322

321

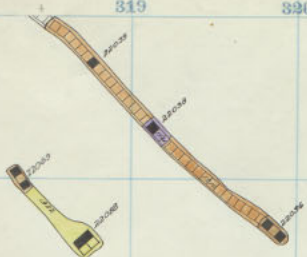

 Darnell Shaft

Diamond High Ore 2200 22<sup>nd</sup> Floor:  
2200 22<sup>nd</sup> Floor

1600  
KELLEY

1700  
KELLEY

321

351  
350  
349  
348  
347  
346  
345  
344



1500

KELLEY  
1300

1400  
KELLEY

1500  
KELLEY

KELLEY SHAFTR  
ST. 4124-502  
1601  
2113  
2114  
2115  
2116  
2117

KELLEY SWHPZ

KELLEY 1600 SILL(Old)  
KELLEY 1600-4



300 301 302 303 304 305 306 307 308 309 310

1500

KELLEY  
1300

1400  
KELLEY

KELLEY 1500  
KELLEY



KELLEY SH. NSI  
147 PL



KELLEY SH. NSI

KELLEY  
KELLEY

1800-23824  
1600- 3

312

313

314

315

316

317

318

319

320

321

322

351

350

349

348

347

346

345

344

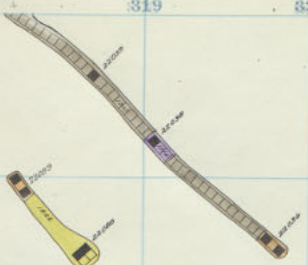

*Parnell Shaft*

*Diamond High Ore 2200 20<sup>th</sup> Floor.*  
*2200 20<sup>th</sup> Floor.*

1600  
KELLEY

1700  
KELLEY

323



300

301

302

303

304

305

306

307

308

309

310

0051

KELLEY  
1300



KELLEY SHIRT

1400  
KELLEY



KELLEYSHIRT

1500  
KELLEY

KELLEY

1500-22

1600-2

312

313

314

315

316

317

318

319

320

321

324

322

351

350

349

348

347

346

345

344

1600  
KELLEY

1700  
KELLEY

2317

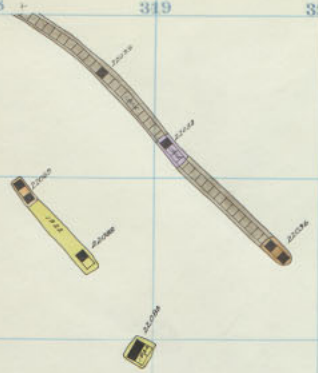

Darnell Shaft

Diamond High Ore 2200

19<sup>th</sup> Floor: 2200  
19<sup>th</sup> Floor:

Mt. Con  
1500

KELLEY  
1300

1400  
KELLEY

1500  
KELLEY  
1200  
KELLEY

1300  
7K



KELLEY SH. NR1



KELLEY SH. NR2

KELLEY  
KELLEY

1800-21  
1600-1

312

313

314

315

316

317

318

319

320

321

322



 Darnell  
Shaft

Diamond  
High Ore

2200  
2200

18<sup>th</sup> Floor  
18<sup>th</sup> Floor

1000  
KELLEY

1700  
KELLEY

312  
313  
314  
315  
316  
317  
318  
319  
320  
321  
322

350

349

348

347

346

345

344



1600  
KELLEY

1500  
KELLEY

1300  
KELLEY

1400  
KELLEY

1500  
KELLEY

1200  
KELLEY

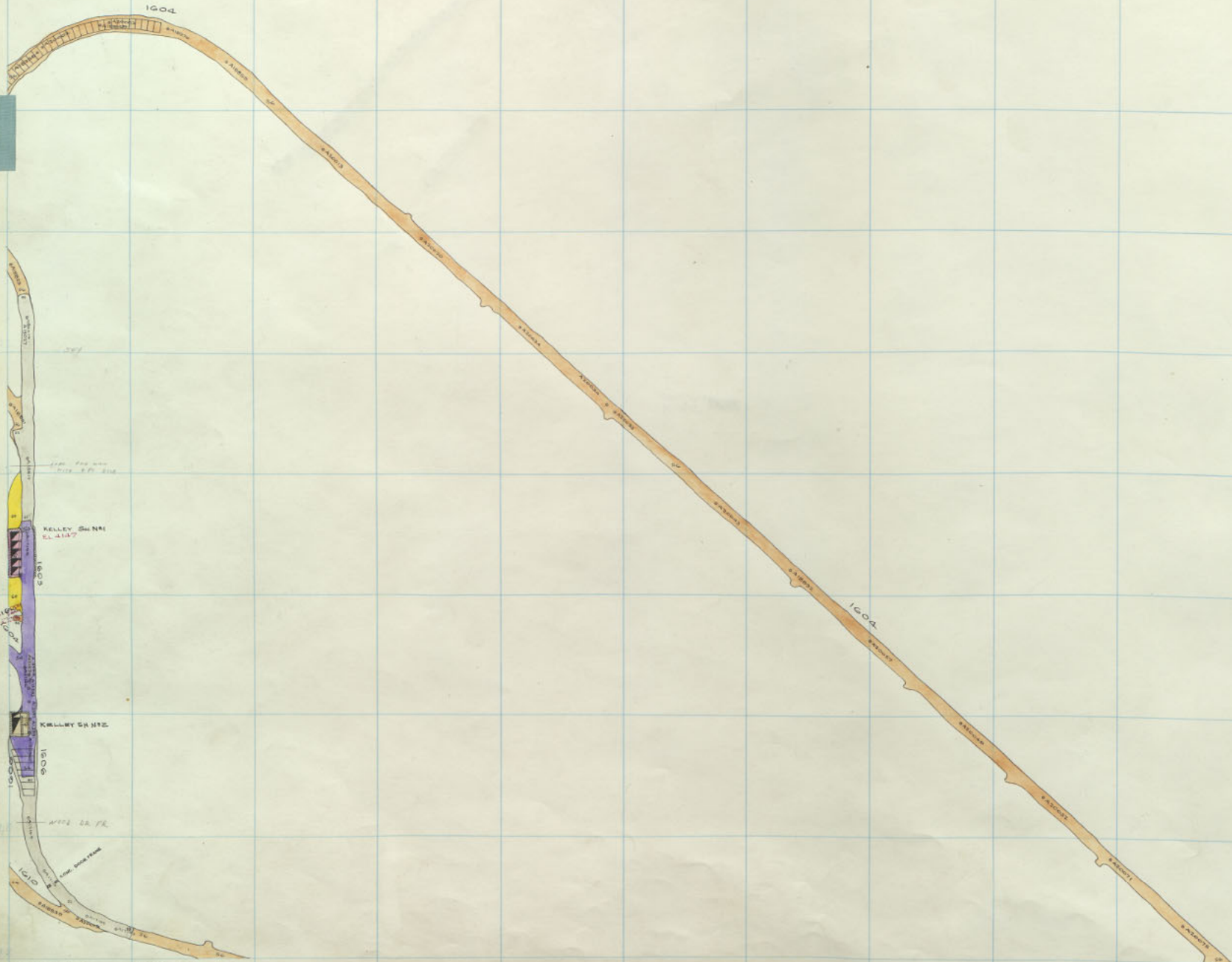

KELLEY 1800-20  
1600-20  
SILL



1600  
KELLEY

MT. CON  
0 1500

KELLEY  
1300



KELLEY SH 111

1400  
KELLEY



KELLEY SH 112

1200  
KELLEY 1500  
KELLEY

KELLEY

1800-19

312

313

314

315

316

317

318

319

320

321

322

351

350

349

348

347

346

345

344



 *Parnell Shaft*

*Diamond High Ore*    2200    16<sup>th</sup> Floor  
                                  2300    16<sup>th</sup> Floor

1700  
 KELLY



300 301 302 303 304 305 306 307 308 309 310

1600  
KELLEY

MT. CON  
1500

KELLEY  
1300

1400  
KELLEY

1200  
KELLEY 1500  
KELLEY



KELLEY SH. N. 1



KELLEY SH. N. 2

KELLEY

1800-18

312

313

314

315

316

317

318

319

320

321

322

351

350

349

348

347

346

345

344



 Parnell Shaft

Diamond 2200 15<sup>th</sup> Floor  
 High Ore 2200 15<sup>th</sup> Floor

1700  
 KELLY  
 231

300 301 302 303 304 305 306 307 308 309 310

1600  
KELLEY

MT. CON  
1500

KELLEY  
1300

1400  
KELLEY

1200  
KELLEY 1500  
KELLEY

WAS



KELLEY SW 1/4



KELLEY SW 1/4

312

313

314

315

316

317

318

319

320

321

322

351

350

349

348

347

346

345

344

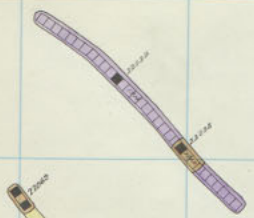

 Parnell Shaft

Diamond High Ore  
 2200 1A<sup>th</sup> Floor  
 2200 1A<sup>th</sup> Floor  
 All of 2000 4.02

1700  
 KELLY

231



1200  
KELLEY

MT. CON  
1500

KELLEY  
1300

1400  
KELLEY

1200  
KELLEY 1500  
KELLEY

W/F  
KELLEY SH #1

KELLEY SH #2

312 313 314 315 316 317 318 319 320 321 322

351

350

349

348

347

346

345

344

 Parnell Shaft

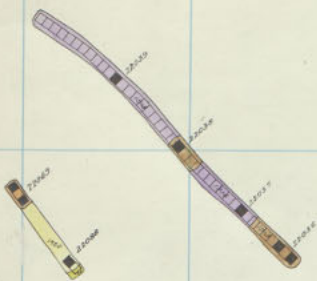

Diamond 2200 13<sup>th</sup> Floor  
 High Ore 2200 13<sup>th</sup> Floor

1700  
 KELLY  
 231

300 301 302 303 304 305 306 307 308 309 310

1600  
KELLEY

N MT. CON  
0 1500

KELLEY  
1300



KELLEY SH. 191

1400  
KELLEY



KELLEY SH. 192

1200  
KELLEY 1500  
KELLEY





1600  
KELLEY

Mt. Con  
1500

KELLEY  
1300

1400  
KELLEY

1200  
KELLEY 1500  
KELLEY



KELLEY SHRP1



KELLEY SHRP2

312

313

314

315

316

317

318

319

320

321

322



Parnell Shaft

Diamond 2200 11<sup>th</sup> Floor  
 High Ore 2200 11<sup>th</sup> Floor

1700  
KELLY

2317

300 301 302 303 304 305 306 307 308 309 310

1600  
KELLEY

MT. CON  
1500

KELLEY  
1300



KELLEY SH. N. 1

1400  
KELLEY



KELLEY SH. N. 2

1200  
KELLEY 1500  
KELLEY

KELLEY

1800-13

312

313

314

315

316

317

318

319

320

321

322

351

350

349

348

347

346

345

344

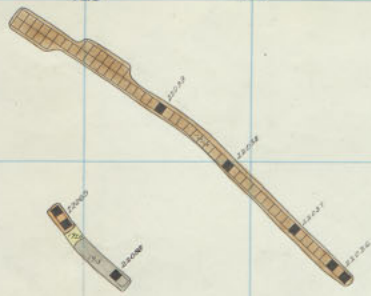

 Parnell Shaft

Diamond High Ore 2200 10<sup>th</sup> Floor.  
 High Ore 2200 10<sup>th</sup> Floor.

1700  
 KELLY



300 301 302 303 304 305 306 307 308 309 310

1600  
KELLEY

MT. CON  
1500

KELLEY  
1300



KELLEY SHN#1

1400  
KELLEY



KELLEY SHN#2

1200  
KELLEY 1500  
KELLEY

312 313 314 315 316 317 318 319 320 321 322

351

350

349

348

347

346

345

344



 Parnell Shaft

Diamond	2200	9 <sup>th</sup> Floor
High Ore	2200	9 <sup>th</sup> Floor

(1700)  
 KELLY  
 231

300 301 302 303 304 305 306 307 308 309 310

1600  
KELLEY

1500  
KELLEY

1300  
KELLEY

1400  
KELLEY

1500  
KELLEY

1377



KELLEY SHNFI



KELLEY SHN92

KELLEY 1800-II



312 313 314 315 316 317 318 319 320 321 322

351

350

349

348

347

346

345

344

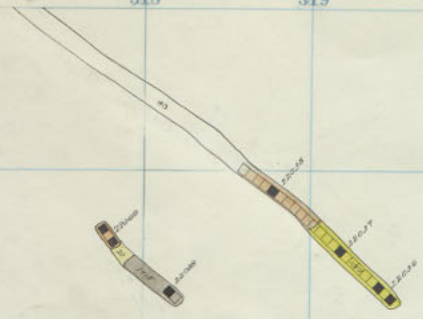

Darnell Shaft

Diamond High Ore 2200 8<sup>th</sup> Floor  
 2200 8<sup>th</sup> Floor

1700  
 KELLY  
 2317



300

301

302

303

304

305

306

307

308

309

310

1600  
KELLEY1500  
KELLEY1300  
KELLEY1400  
KELLEY1500  
KELLEY1200  
KELLEY

1600



KELLEY SHINZ



KELLEY SHINZ

KELLEY

1800-10

312

313

314

315

316

317

318

319

320

321

322

351

350

349

348

347

346

345

344

 *Darnell Shaft*

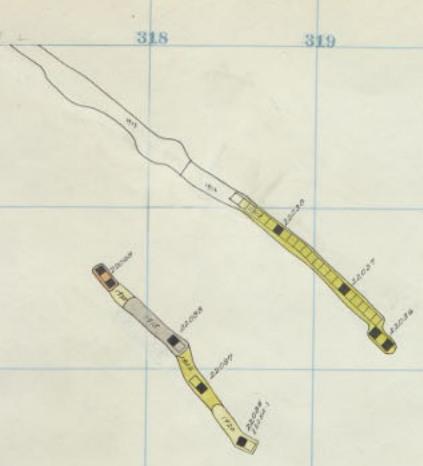

*Diamond High Ore 2200 7<sup>th</sup> Floor*  
*2200 7<sup>th</sup> Floor.*

1700  
KELLY

300

301

302

303

304

305

306

307

308

309

310

1600  
KELLEY1500  
KELLEY1300  
KELLEY1400  
KELLEY1500  
KELLEY1200  
KELLEY

KELLEY SHANTZ

KELLEY SHANTZ

KELLEY

1800-9

312

313

314

315

316

317

318

319

320

321

322

351

350

349

348

347

346

345

344



Darnell Shaft

Diamond 2200 6<sup>th</sup> Floor.  
High Ore 2200 6<sup>th</sup> Floor.

1700  
KELLY

2317



300 301 302 303 304 305 306 307 308 309 310

1600  
KELLEY

1500  
KELLEY

1300  
KELLEY

1400  
KELLEY

1200  
KELLEY

KELLEY SH. NET

KELLEY SH. NET

312

313

314

315

316

317

318

319

320

321

322

351

350

349

348

347

346

345

344

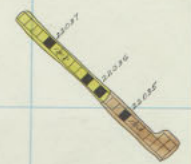

 *Parnell Shaft*

*Diamond High Ore* 2200 5<sup>th</sup> Floor  
2200 5<sup>th</sup> Floor

1700  
KILLY

Handwritten scribbles and numbers on the right margin.

1600  
KELLEY

1500  
KELLEY

1300  
KELLEY

1400  
KELLEY

1200  
KELLEY

KELLEY SHN#1

KELLEY SHN#2

312 313 314 315 316 317 318 319 320 321 322

351

350

349

348

347

346

345

344

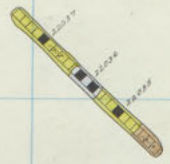
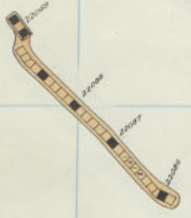

Parnell Shaft



Diamond High Ore 2200 2<sup>nd</sup> Floor.  
2200 4<sup>th</sup> Floor.

1700  
KELLY



300 301 302 303 304 305 306 307 308 309 310

1600  
KELLEY

1500  
KELLEY

1300  
KELLEY

1400  
KELLEY

1500  
KELLEY

1200  
KELLEY

KELLEY SH.N#1

KELLEY SH.N#2

312

313

314

315

316

317

318

319

320

321

322

351

350

349

348

347

346

345

344



Parnell Shaft



Diamond High Ore 2200 3<sup>rd</sup> Floor  
2200 3<sup>rd</sup> Floor.

1700  
KELLY  
23

300 301 302 303 304 305 306 307 308 309 310

1600  
KELLEY

1500  
KELLEY

1300  
KELLEY

1400  
KELLEY

1500  
KELLEY

1200  
KELLEY

KELLEY SH. N#1

KELLEY SH#2

312 313 314 315 316 317 318 319 320 321 322

351

350

349

348

347

346

345

344

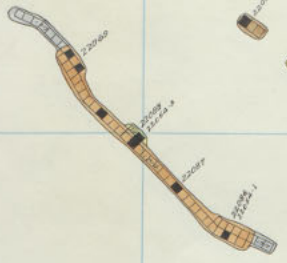

 *Parnell Shaft*

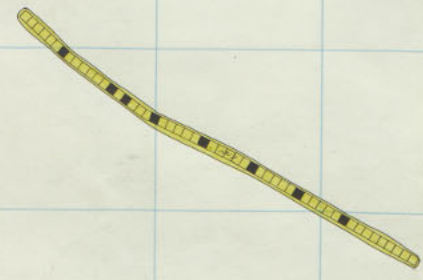

*Diamond High Ore*  
2200  
2200

*2<sup>nd</sup> Floor*  
*2<sup>nd</sup> Floor*

1700  
KELLY



300

301

302

303

304

305

306

307

308

309

310

1600  
KELLEY

1500  
KELLEY

1700  
KELLEY

1300  
KELLEY

1400  
KELLEY

1500  
KELLEY

1200  
KELLEY

1300

KELLEY SH NRI

1400

NO. 0.0.0.0.0.  
1000 0.0.0.0.0.

1500

KELLEY SH NTE

KELLEY  
KELLEY

1800-4  
1700 SILL  
W.L. TON THE - 4-19-73

312

313

314

315

316

317

318

319

320

321

322

351

350

349

348

347

346

345

344

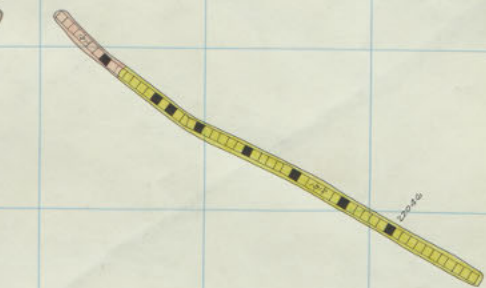
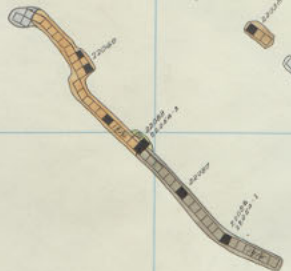

Parnell Shaft



Diamond High Ore 2200 1<sup>st</sup> Floor.  
2200 1<sup>st</sup> Floor.

312

313

314

315

316

317

318

319

320

321

322

351

350

349

348

347

346

345

344

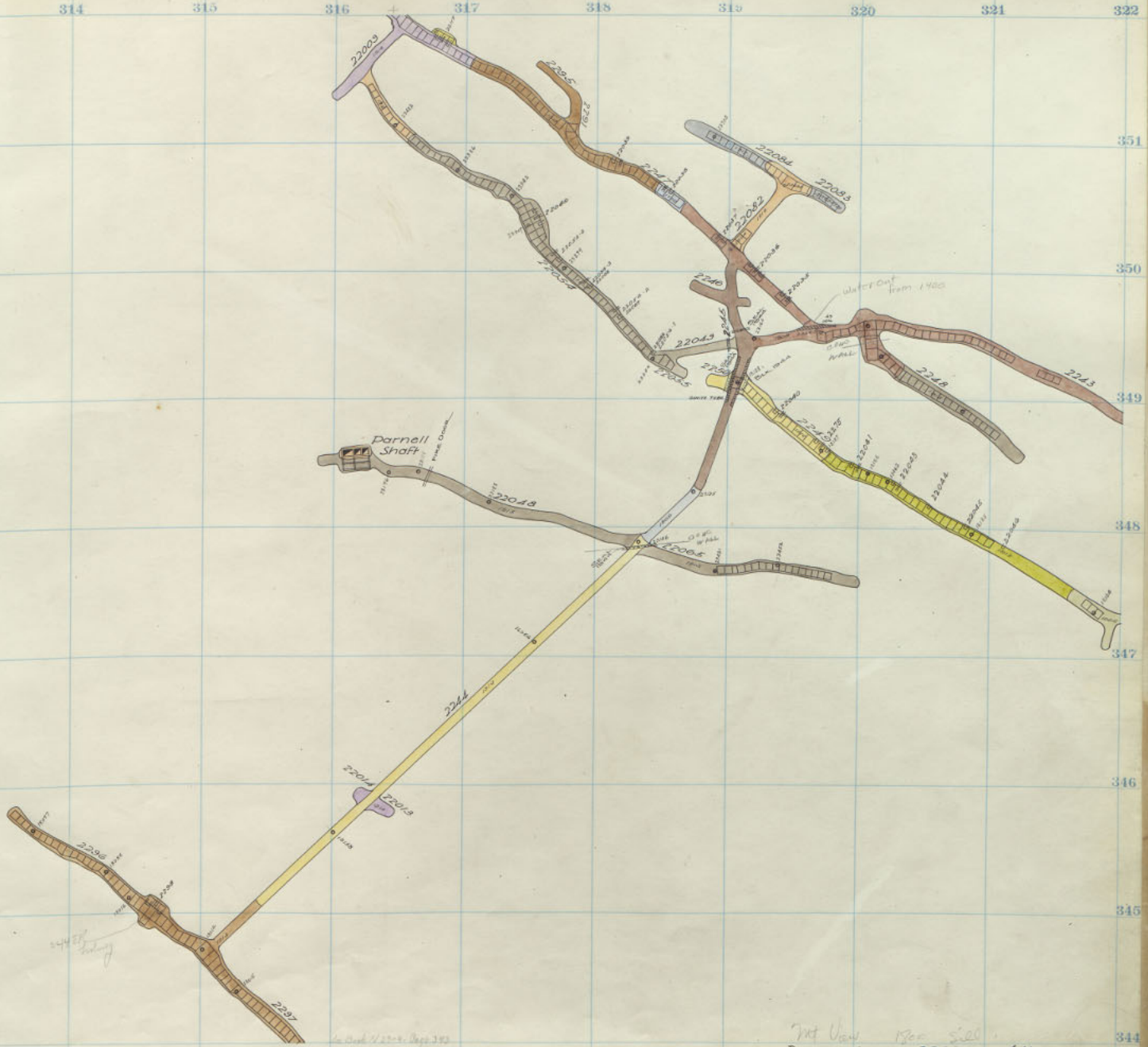

*Handwritten note:* 22003 shaft

*Handwritten note:* See map 22003 page 343

Mt View  
 Diamond High Ore  
 2200  
 2200  
 Sill.  
 Sill.



300 301 302 303 304 305 306 307 308 309 310

1600  
KELLEY

1500  
KELLEY

1700  
KELLEY

1300  
KELLEY

1400  
KELLEY

1200  
KELLEY 1500  
KELLEY

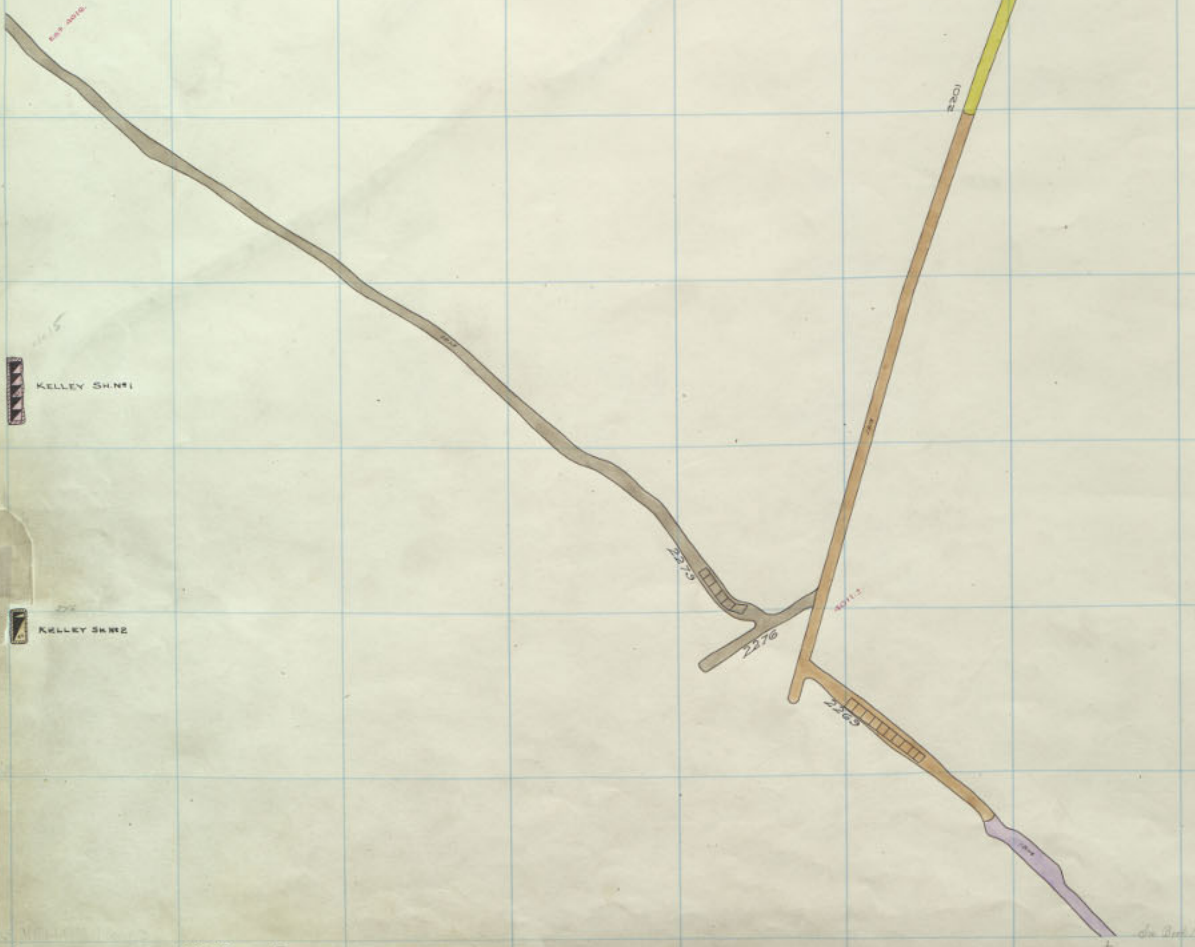

DIAMOND  
KELLEY 2200 - SILL  
1800 - 3

On 2nd 245-8 Page 282



1600  
KELLEY

1500  
KELLEY

1700  
KELLEY

1300  
KELLEY

1400  
KELLEY

1500  
KELLEY

1200  
KELLEY

Kelley Peaks - see Vol 5

300 301 302 303 304 305 306 307 308 309 310

1600  
KELLEY

1500  
KELLEY

1700  
KELLEY

1300  
KELLEY

1400  
KELLEY

1200  
KELLEY 1500  
KELLEY

312

313

314

315

316

317

318

319

320

321

322

351

350

349

348

347

346

345

34

0  
2  
7

1200  
KELLEY 1500  
KELLEY

1400  
KELLEY

1300  
KELLEY

1700  
KELLEY

1500  
KELLEY

1600  
KELLEY

1700  
KELLEY



312

313

314

315

316

317

318

319

320

321

322

351

350

349

348

347

346

345

344

0  
2  
7

1200  
KELLEY 1500  
KELLEY

1400  
KELLEY

1300  
KELLEY

1700  
KELLEY

1500  
KELLEY

1600  
KELLEY

1500  
KELLEY





