

3  
STOPE BOOK  
Gray Rock-Diamond Mines  
—  
NORTH  
13-17

R.29

R  
29  
3

375

1100  
1000  
Dic

374

1200  
1300  
Dic

373

1400  
1500  
Dic

372

1600  
1700  
Dic

371

1800  
1900  
Dic

370

2000  
2100  
Dic

369

2200  
2300  
Dic

368

R  
29  
3

311

312

313

314

315

316

317

318

319

320

321

322

375

374

373

372

371

370

369

368

1100  
Cortd. WGR

1300  
Dica

1400  
Cortd.

1500  
EGR

1700  
EGR, WGR

1800  
Cortd.

1900  
Dica

1600  
EGR

1700  
Cortd.

1800  
Dica

R  
29  
3

311 312 313 314 315 316 317 318 319 320 321 322

375

374

373

372

371

370

369

368

1700  
1800  
1900  
2000  
2100  
2200  
2300  
2400  
2500  
2600  
2700  
2800  
2900  
3000  
3100  
3200  
3300  
3400  
3500  
3600  
3700  
3800  
3900  
4000  
4100  
4200  
4300  
4400  
4500  
4600  
4700  
4800  
4900  
5000  
5100  
5200  
5300  
5400  
5500  
5600  
5700  
5800  
5900  
6000  
6100  
6200  
6300  
6400  
6500  
6600  
6700  
6800  
6900  
7000  
7100  
7200  
7300  
7400  
7500  
7600  
7700  
7800  
7900  
8000  
8100  
8200  
8300  
8400  
8500  
8600  
8700  
8800  
8900  
9000  
9100  
9200  
9300  
9400  
9500  
9600  
9700  
9800  
9900  
10000

R  
29  
3



311 312 313 314 315 316 317 318 319 320 321 322

375

374

373

372

371

370

369

368

1700  
1600  
1500  
1400  
1300  
1200  
1100  
1000  
900  
800  
700  
600  
500  
400  
300  
200  
100  
0

1700  
1600  
1500  
1400  
1300  
1200  
1100  
1000  
900  
800  
700  
600  
500  
400  
300  
200  
100  
0

1700  
1600  
1500  
1400  
1300  
1200  
1100  
1000  
900  
800  
700  
600  
500  
400  
300  
200  
100  
0

1700  
1600  
1500  
1400  
1300  
1200  
1100  
1000  
900  
800  
700  
600  
500  
400  
300  
200  
100  
0

1700  
1600  
1500  
1400  
1300  
1200  
1100  
1000  
900  
800  
700  
600  
500  
400  
300  
200  
100  
0

1700  
1600  
1500  
1400  
1300  
1200  
1100  
1000  
900  
800  
700  
600  
500  
400  
300  
200  
100  
0

1700  
1600  
1500  
1400  
1300  
1200  
1100  
1000  
900  
800  
700  
600  
500  
400  
300  
200  
100  
0

1700  
1600  
1500  
1400  
1300  
1200  
1100  
1000  
900  
800  
700  
600  
500  
400  
300  
200  
100  
0

1700  
1600  
1500  
1400  
1300  
1200  
1100  
1000  
900  
800  
700  
600  
500  
400  
300  
200  
100  
0

1700  
1600  
1500  
1400  
1300  
1200  
1100  
1000  
900  
800  
700  
600  
500  
400  
300  
200  
100  
0

1700  
1600  
1500  
1400  
1300  
1200  
1100  
1000  
900  
800  
700  
600  
500  
400  
300  
200  
100  
0

300

301

302

303

304

305

306

307

308

309

310

311

184

R  
29  
3

311 312 313 314 315 316 317 318 319 320 321 322

373

374

373

372

371

370

369

368

1100  
Cort  
Dic

1300  
Dic

1400  
Cort  
Dic

1500  
EGR  
Dic

1700  
WGR  
Cort  
Dic

1500  
Dic

1600  
SHGR  
Cort  
Dic

1600  
Dic

1700  
Dic

16

10

R  
29  
3

311 312 313 314 315 316 317 318 319 320 321 322

375

374

373

372

371

370

369

368

1700  
1600  
1500  
1400  
1300  
1200  
1100  
1000  
900  
800  
700  
600  
500  
400  
300  
200  
100  
Jan, WGR  
Dic  
Cortz  
FOR  
E.G.P.  
WGR  
Cortz  
Dic  
SHGR  
Cortz  
Dic  
Dic  
Dic

R  
29  
3

311 312 313 314 315 316 317 318 319 320 321 322

375

374

373

372

371

370

369

368

1100  
Cortz WGR

1300  
Dia

1200  
Cortz

1400  
EGR

1500  
EGR

1400  
WGR

1300  
Cortz

1500  
Dia

1600  
EGR

1400  
Cortz

1600  
Dia

1700  
Dia

1700  
Dia

1700  
Dia

1700  
Dia

R  
29  
3



311      312      313      314      315      316      317      318      319      320      321      322

375

374

373

372

371

370

369

368

1100  
300  
Cortu WGR

1300  
Diz

1200  
Cortu

1400  
EGR

1500  
EGR

1400  
WGR

1300  
Cortu

1500  
Diz

1600  
EGR

1400  
Cortu

1600  
Diz

1700  
Diz

R  
29  
3

311

312

313

314

315

316

317

318

319

320

321

322

375

374

373

372

371

370

369

368

1100  
Cortz WGR1300  
Dia1400  
Cortz1400  
EGR1500  
EGR1400  
WGR1300  
Cortz1500  
Dia1600  
EGR1400  
Cortz1600  
Dia1700  
Dia

300 301 302 303 304 305 306 307 308 309 310 311

Corra Shaft

R  
29  
3

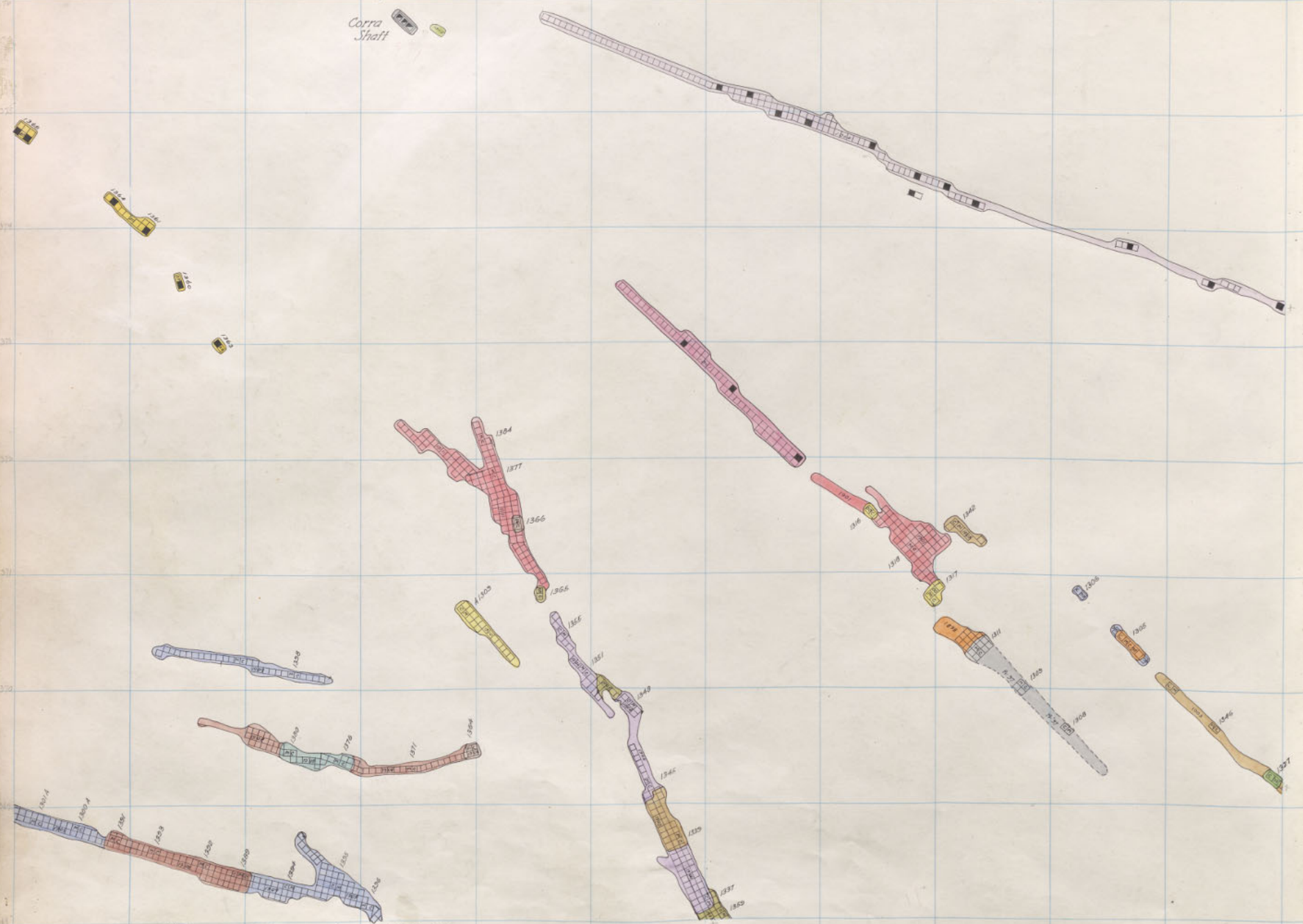

Corra 1100-3<sup>rd</sup> Floor  
 W. Gray Rock 1300-6<sup>th</sup>  
 E. Gray Rock 1300-7

Diamond 1300-11

311 312 313 314 315 316 317 318 319 320 321 322

375

374

373

372

371

370

369

368

1100  
Cortz  
WGR

1300  
Diz

1500  
Cortz  
WGR

1400  
EGR  
WGR

1300  
Cortz

1500  
Diz

1600  
EGR  
WGR

1400  
Cortz

1600  
Diz

1700  
Diz

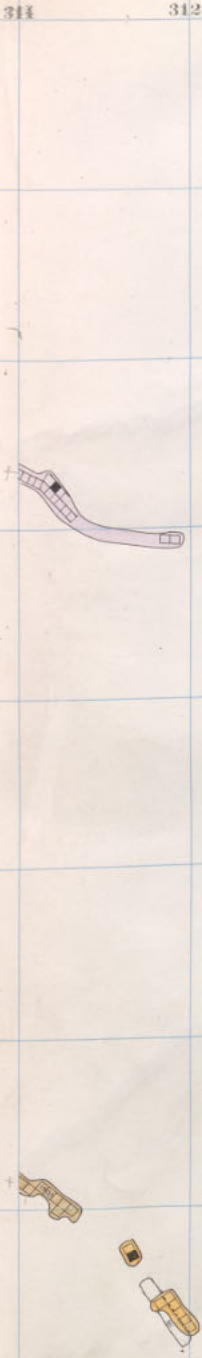

Diamond 1300 11<sup>th</sup> Floor

Corra Shaft

R  
29  
3

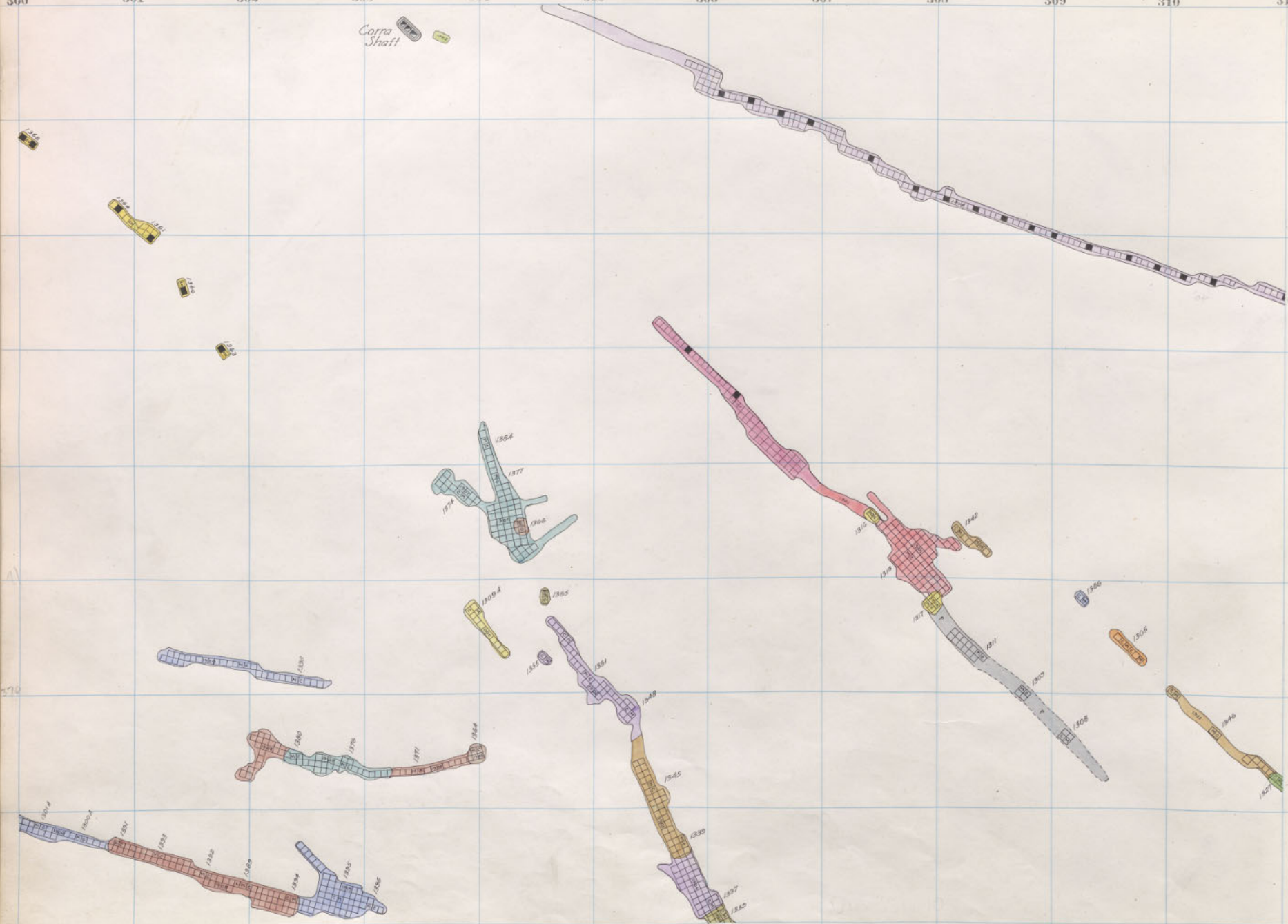

Corra 1100 - 2<sup>nd</sup> Floor: Diamond 1300-10  
 W. Gray Rock 1300 - 5<sup>th</sup> "  
 E. Gray Rock 1300 - 6

311 312 313 314 315 316 317 318 319 320 321 322

375

374

373

372

371

370

369

368

1100  
300  
Cortz WGR  
1300  
Diz  
1200  
Cortz  
1400  
EGR  
1500  
WGR  
1600  
Cortz  
1300  
Diz  
1500  
EGR  
1600  
Cortz  
1700  
Diz

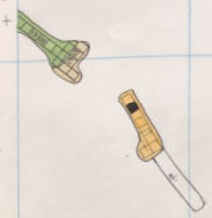
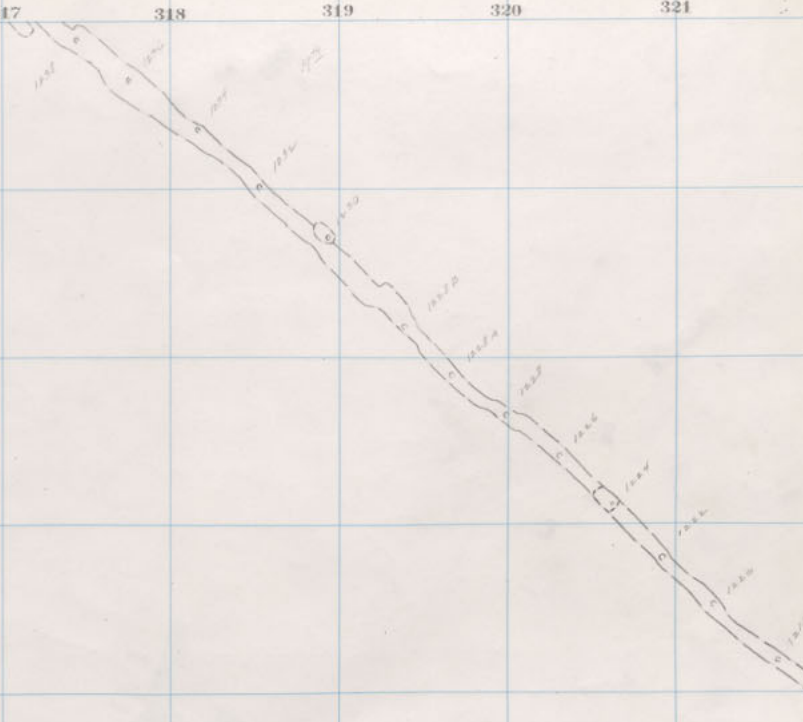

Diamond 1300 10<sup>th</sup> Floor.

Corra Shaft

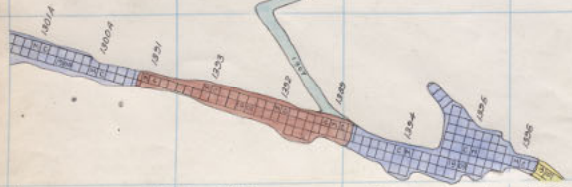
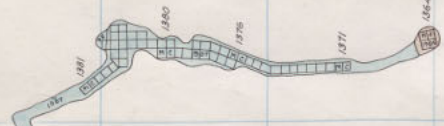
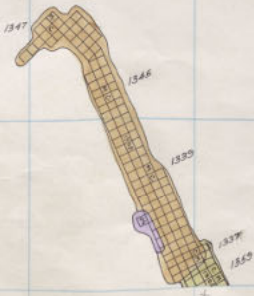
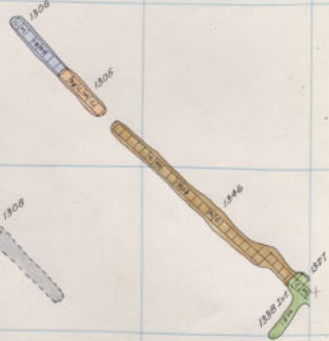
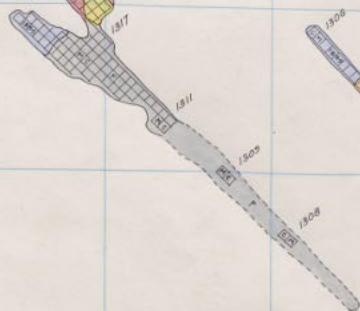
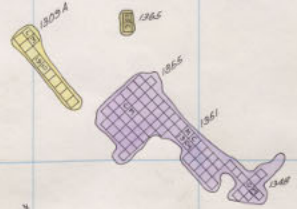
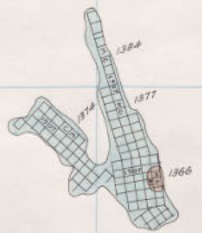
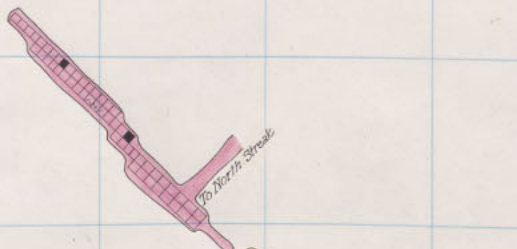
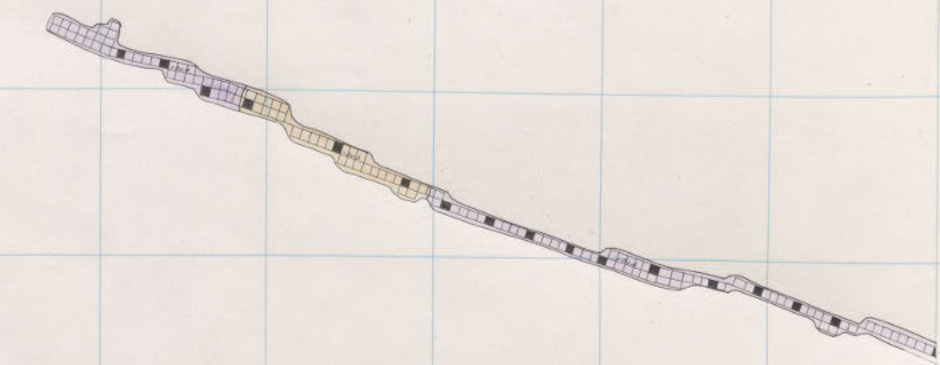

R  
29  
3

Corra 1100-1st Floor.  
W. Gray Rock 1300-4th  
E. Gray Rock 1300-5  
Diamond 1300-9



311 312 313 314 315 316 317 318 319 320 321 322

375  
374  
373  
372  
371  
370  
369  
368

1700  
1600  
1500  
1400  
1300  
1200  
1100  
1000  
900  
800  
700  
600  
500  
400  
300  
200  
100  
0

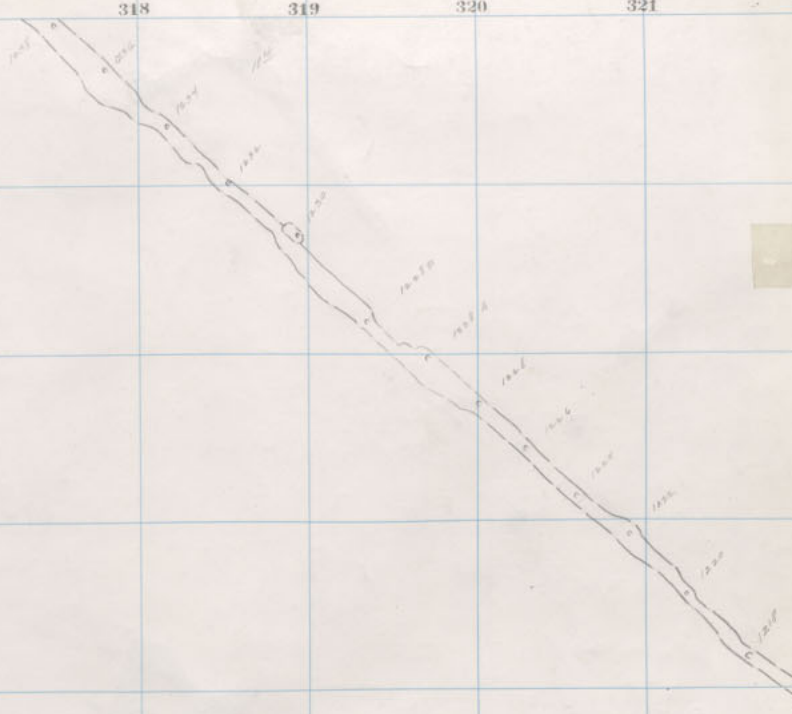
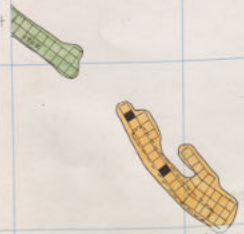

Diamond 1300 9th Floor

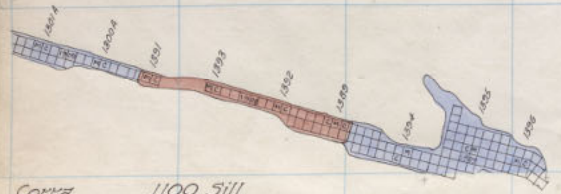
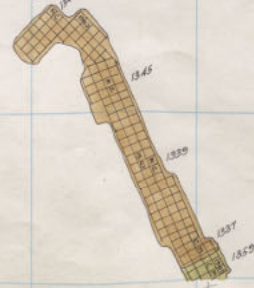
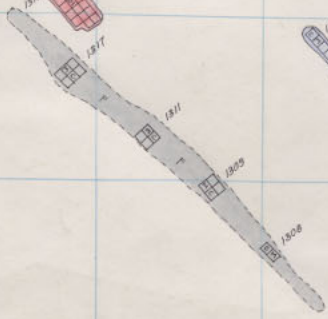
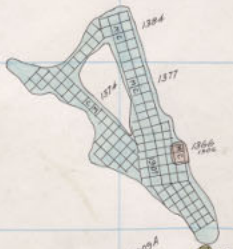
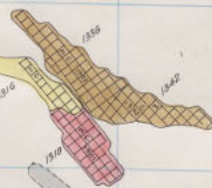
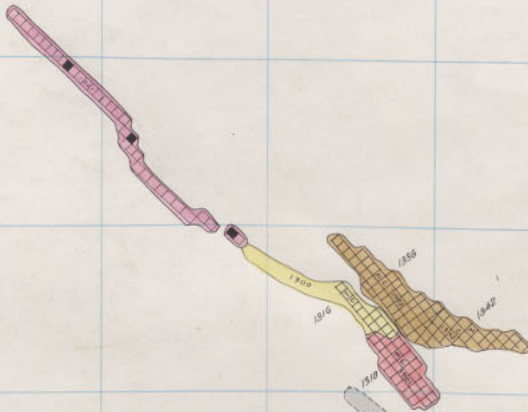
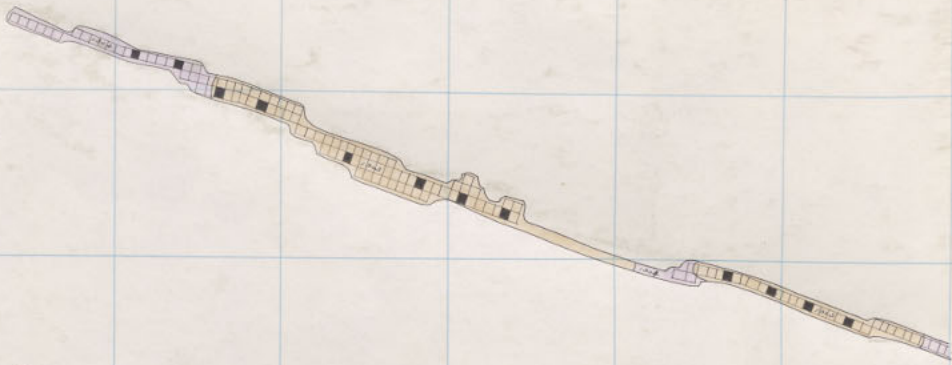

1100 Corra

R 29 3

Corra 1100 Sill  
W. Gray Rock 1300-3<sup>rd</sup> Floor.  
E. Gray Rock 1300-4

Diamond 1300-8

311      312      313      314      315      316      317      318      319      320      321      322

375

374

373

372

371

370

369

368

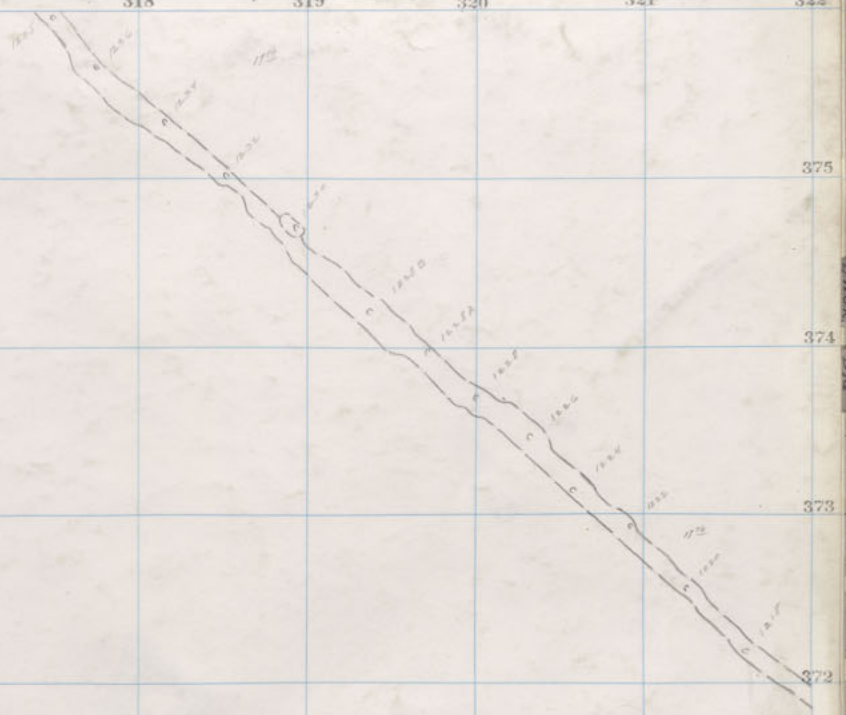
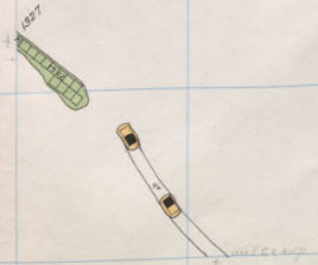

- 1300 Dia
- 1300 Dia
- 1400 Corr. E.G.R.
- 1500 E.G.R.
- 1400 W.G.R.
- 1500 Corr. Dia
- 1500 Dia
- 1600 E.H.C.E.
- 1400 Corr. Dia
- 1600 Dia
- 1700 Dia

Corra Shaft

100 Corra

R  
29  
3

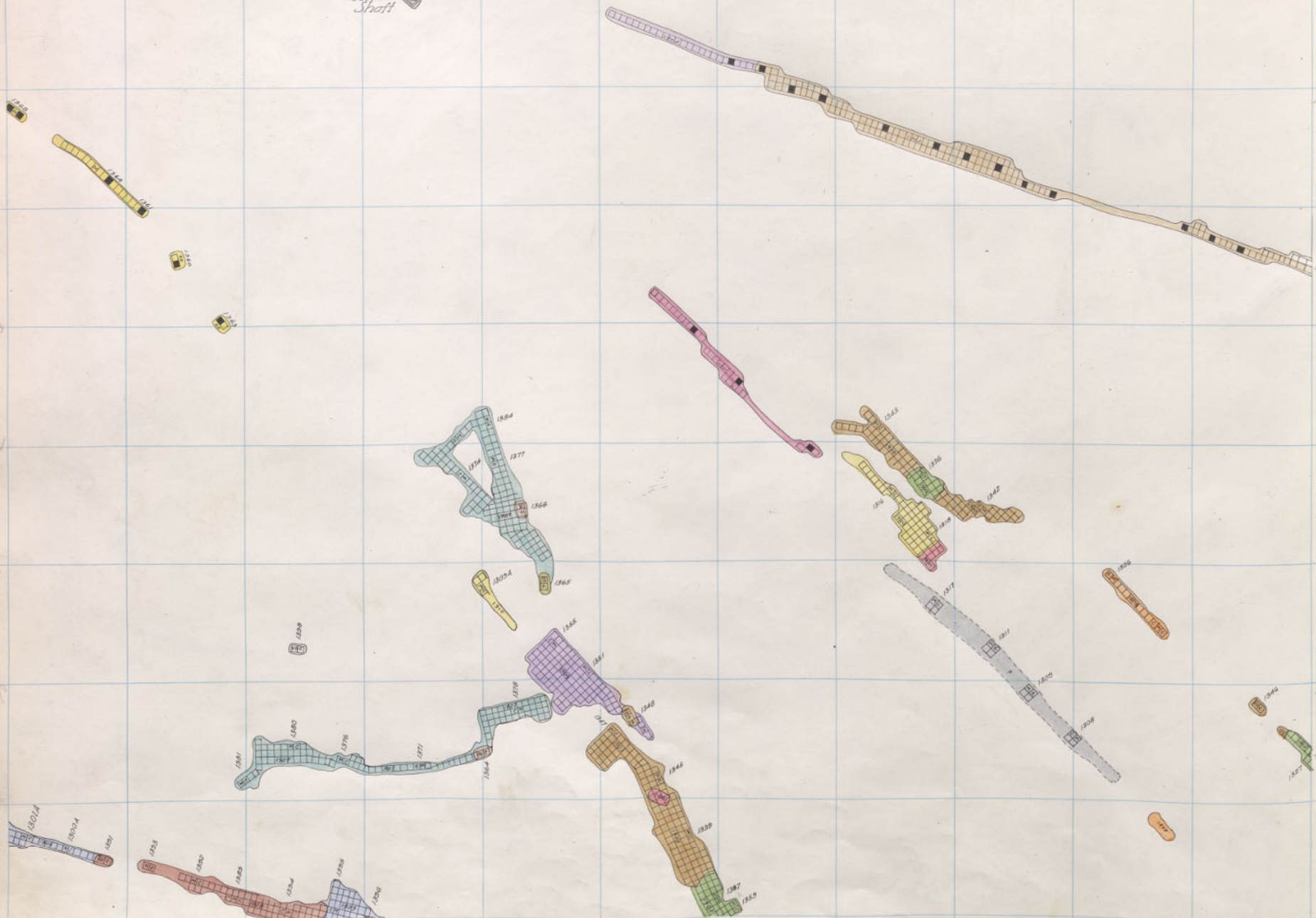

Corra 1200 - 15<sup>th</sup> Floor.  
 W Gray Rock 1300 - 2<sup>nd</sup> "  
 E Gray Rock 1300 - 3  
 Diamond 1300-7



Corra  
Shatt

100  
Corra

R  
29  
3

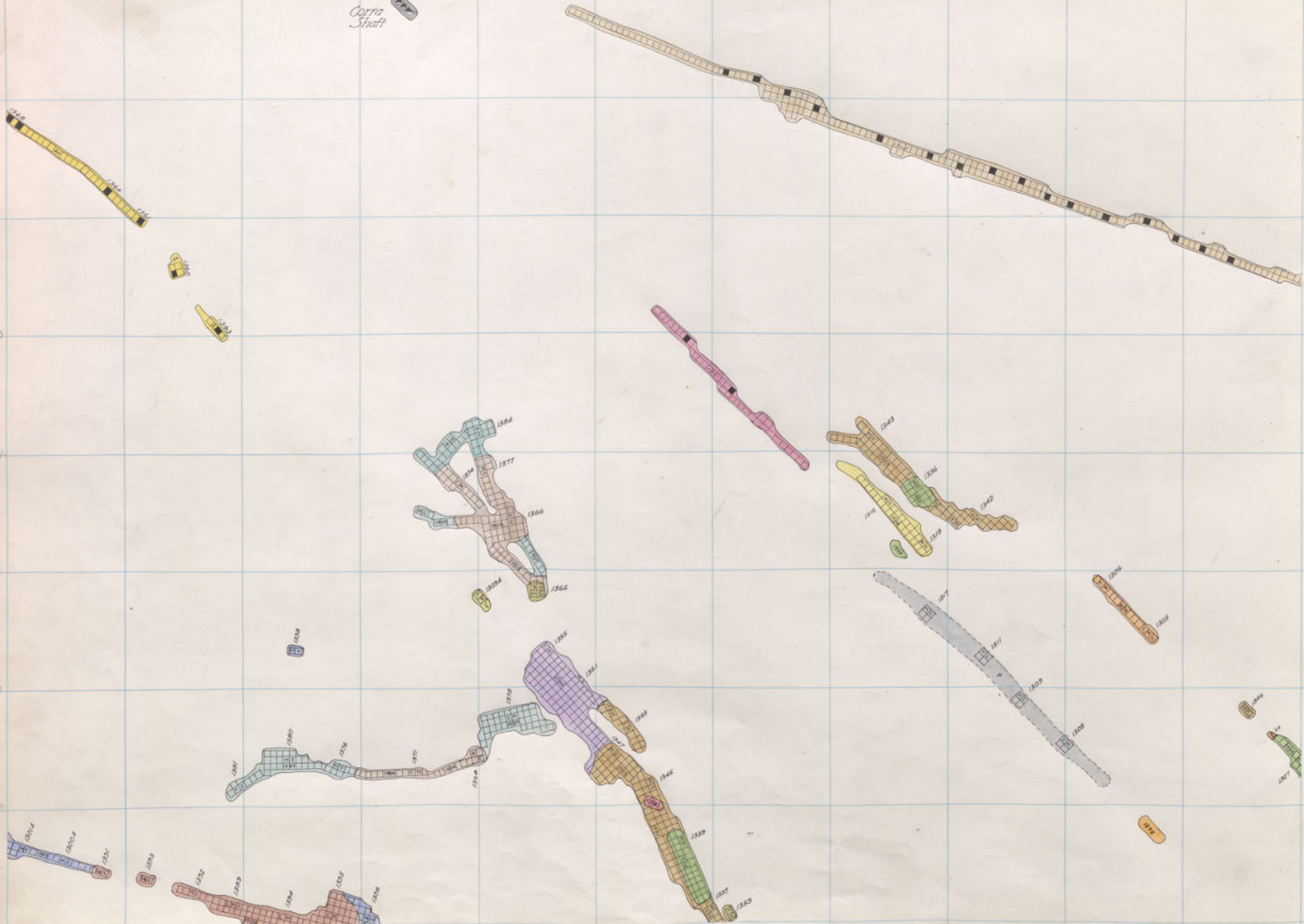

Corra 1200 - 14<sup>th</sup> Floor  
 W. Gray Rock 1300 - 1<sup>st</sup>  
 E. Gray Rock 1300 - 2

Diamond 1300-6

311      312      313      314      315      316      317      318      319      320      321      322

375

374

373

372

371

370

369

368

1300  
MGR

1400  
DIA

1500  
CORR

1600  
EGR

1700  
EGR

1800  
MGR

1900  
CORR

2000  
DIA

2100  
EGR

2200  
CORR

2300  
DIA

2400  
EGR

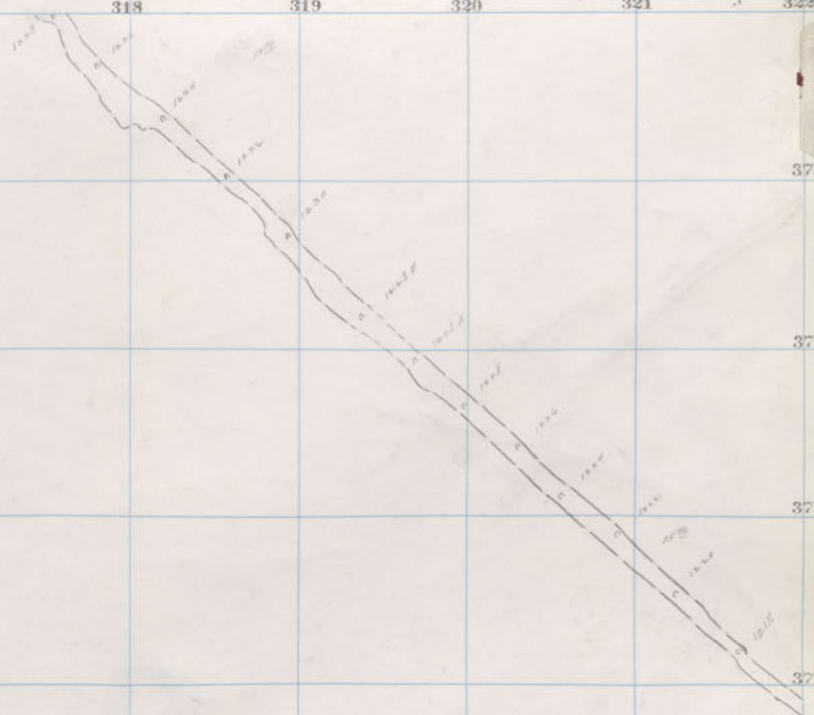

Diamond 1300 6th Floor

Corra Staff

100  
Corra

R  
2  
3

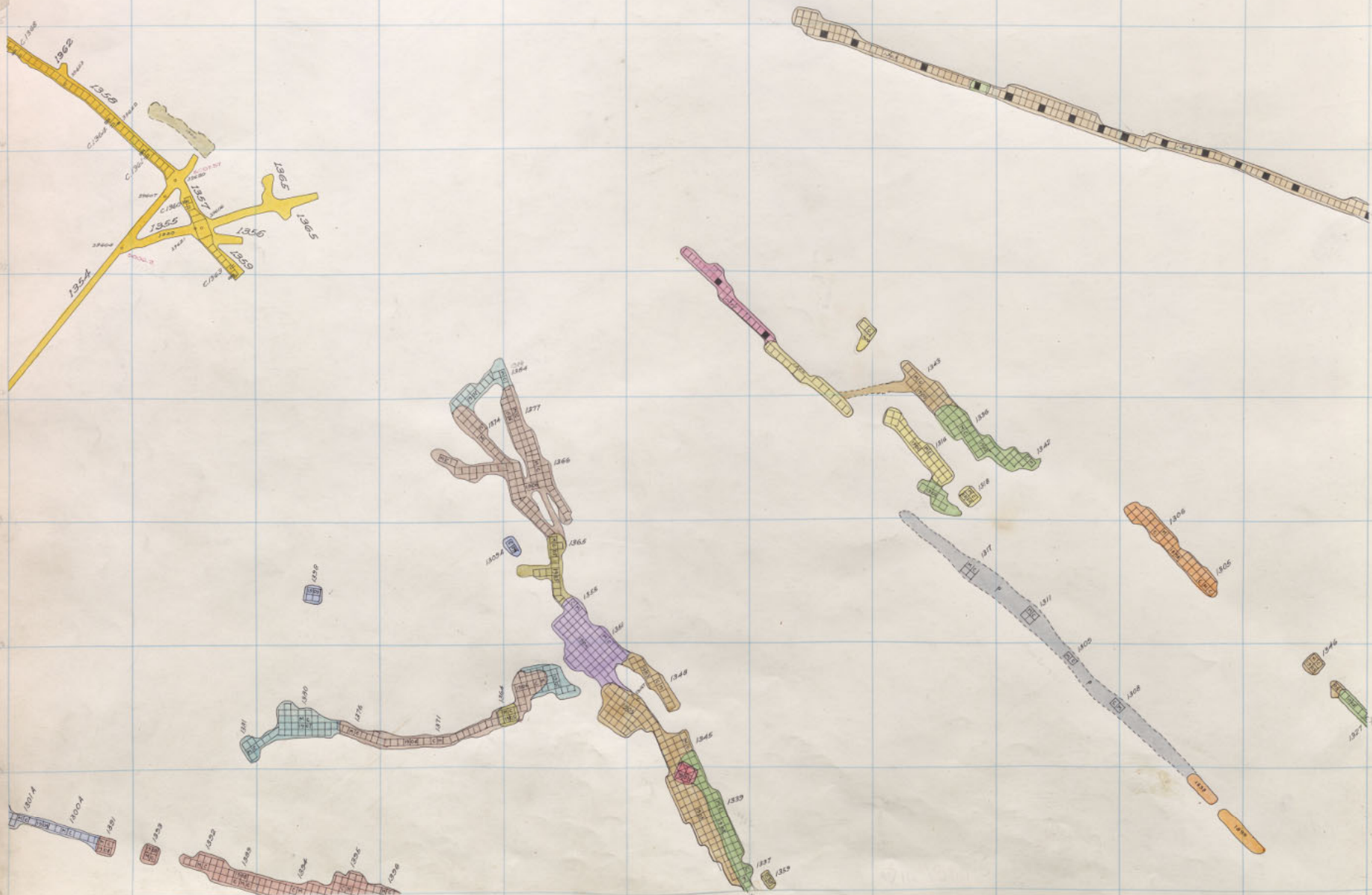

Corra 1200 - 13<sup>th</sup> Floor: Diamond 1300-5  
 W Gray Rock 1300 511.  
 E Gray Rock 1300-1



311 312 313 314 315 316 317 318 319 320 321 322

375

374

373

372

371

370

369

368

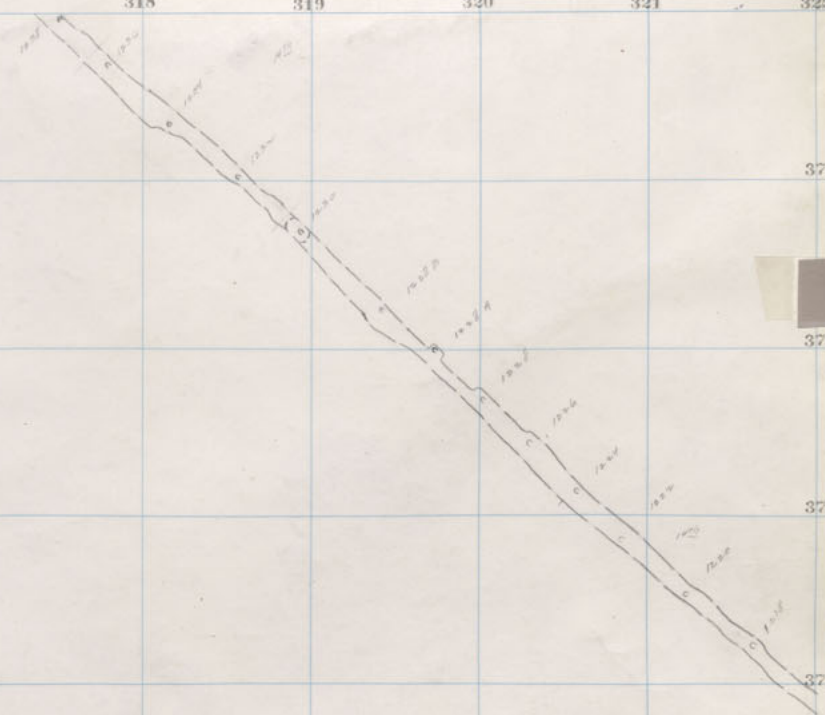

Diamond 1300 5th Floor

1300  
E.M.R.

1300  
Dia

1300  
Corra

1400  
E.G.R.

1500  
E.G.R.

1400  
M.G.R.

1500  
Corra

1500  
Dia

1600  
E.M.R.

1400  
Corra

1600  
Dia

1700  
Dia

Corra Shaft

1300 100  
E.M.A.P. Corra

R  
2  
3

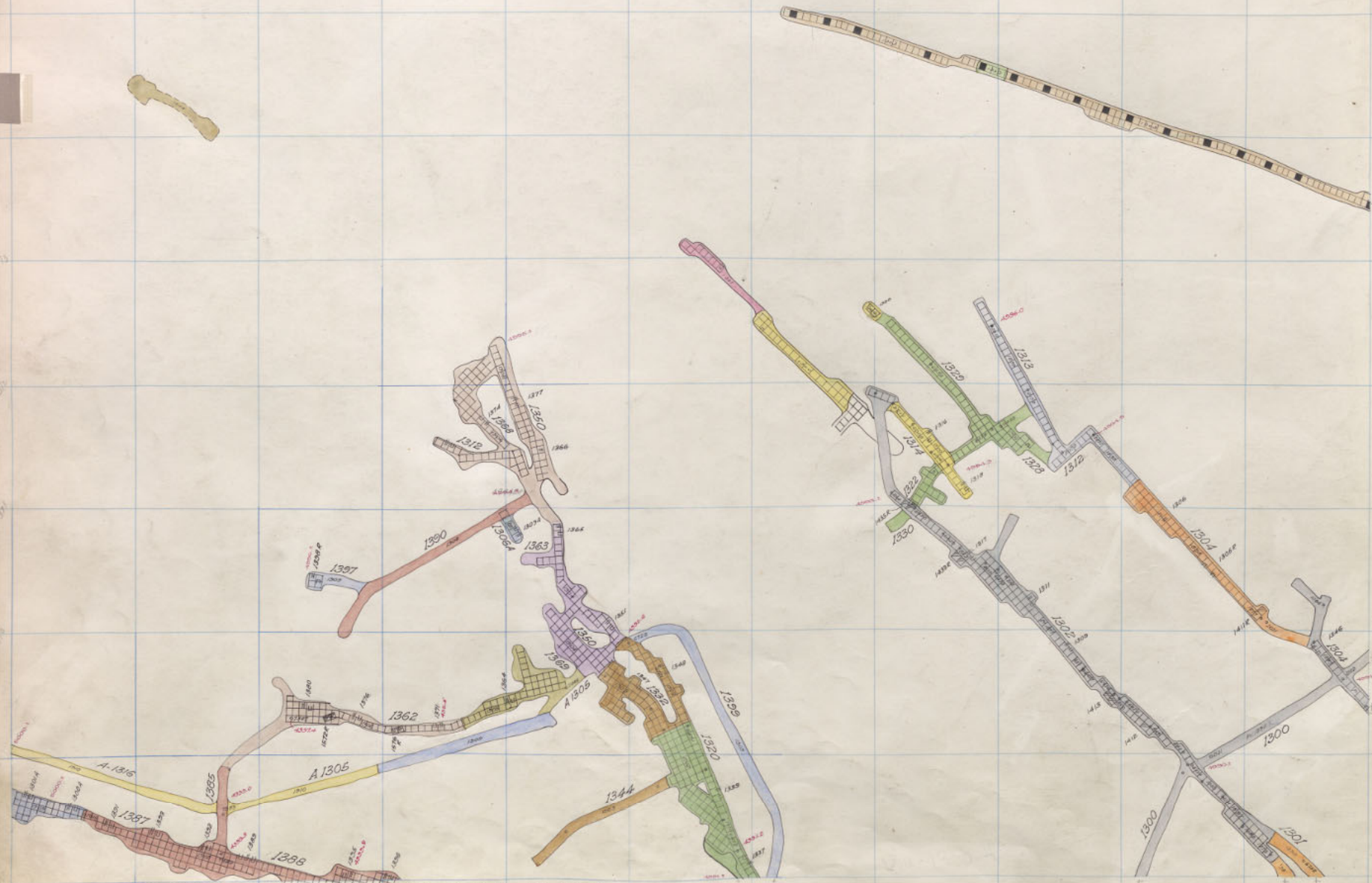

Corra 1200 - 12th Floor:  
E. Gray Rock 1300 - Sill

Diamond 1300-4

311 312 313 314 315 316 317 318 319 320 321 322

375

374

373

372

371

370

369

368

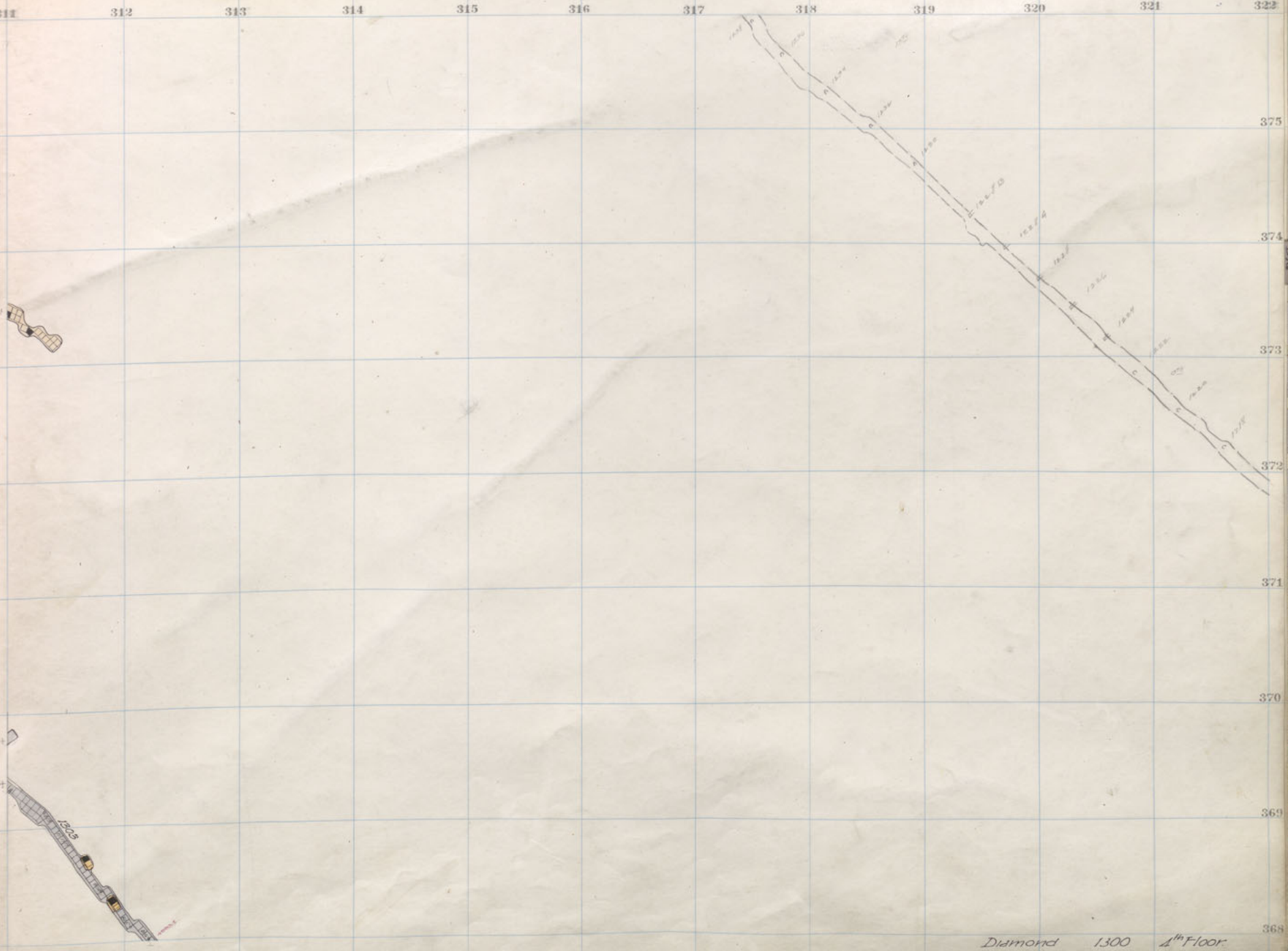

1500  
Dia  
1400  
Corra  
1300  
E.G.R.  
1200  
E.G.R. & W.G.R.  
1100  
Corra  
1000  
Dia  
900  
E.H.C.R.  
800  
Corra  
700  
Dia.

Diamond 1300 1<sup>st</sup> Floor

300 301 302 303 304 305 306 307 308 309 310 311

Corra Shaft

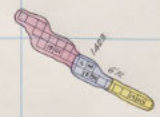
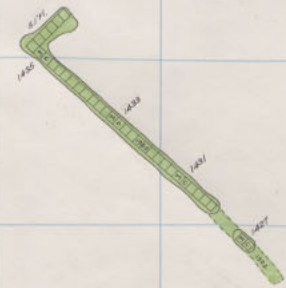
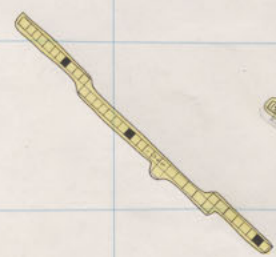
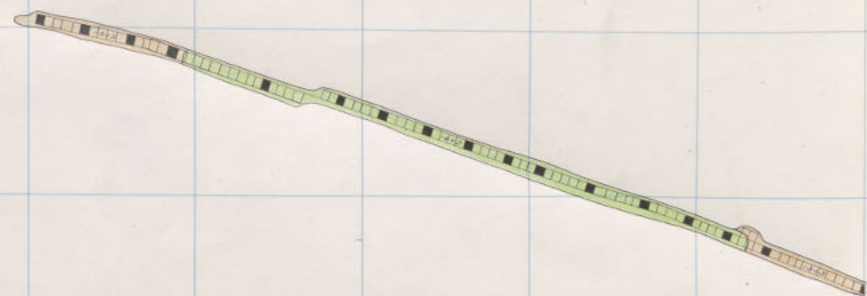

E. Gr. Rock 1500-27



E. Gr. Rock 1400-15

Corra 1200 - 11<sup>th</sup> Floor.  
McGray Rock 1400 - 19  
E. Gr. Rock 1400 - 14

Diamond 1300-3

1300 100  
E. Gr. Rock

R  
29  
3

311 312 313 314 315 316 317 318 319 320 321 322

375

374

373

372

371

370

369

368

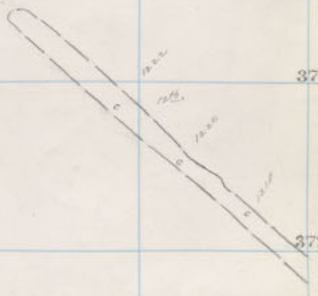
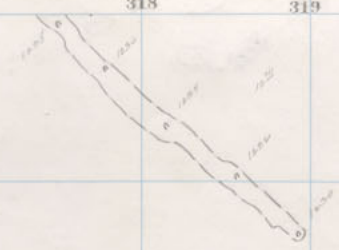

Diamond 1300 3<sup>rd</sup> floor

1300  
Dia  
1400  
Corn  
1400  
E.G.R.  
1500  
E.G.R.  
1400  
W.G.R.  
1500  
Corn  
1500  
Dia  
1600  
E.H.G.R.  
1400  
Corn  
1600  
Dia  
1700  
Dia

300 301 302 303 304 305 306 307 308 309 310 311

Corra Shaft

1300 100  
E.W.G.P. Corra

R  
29  
3

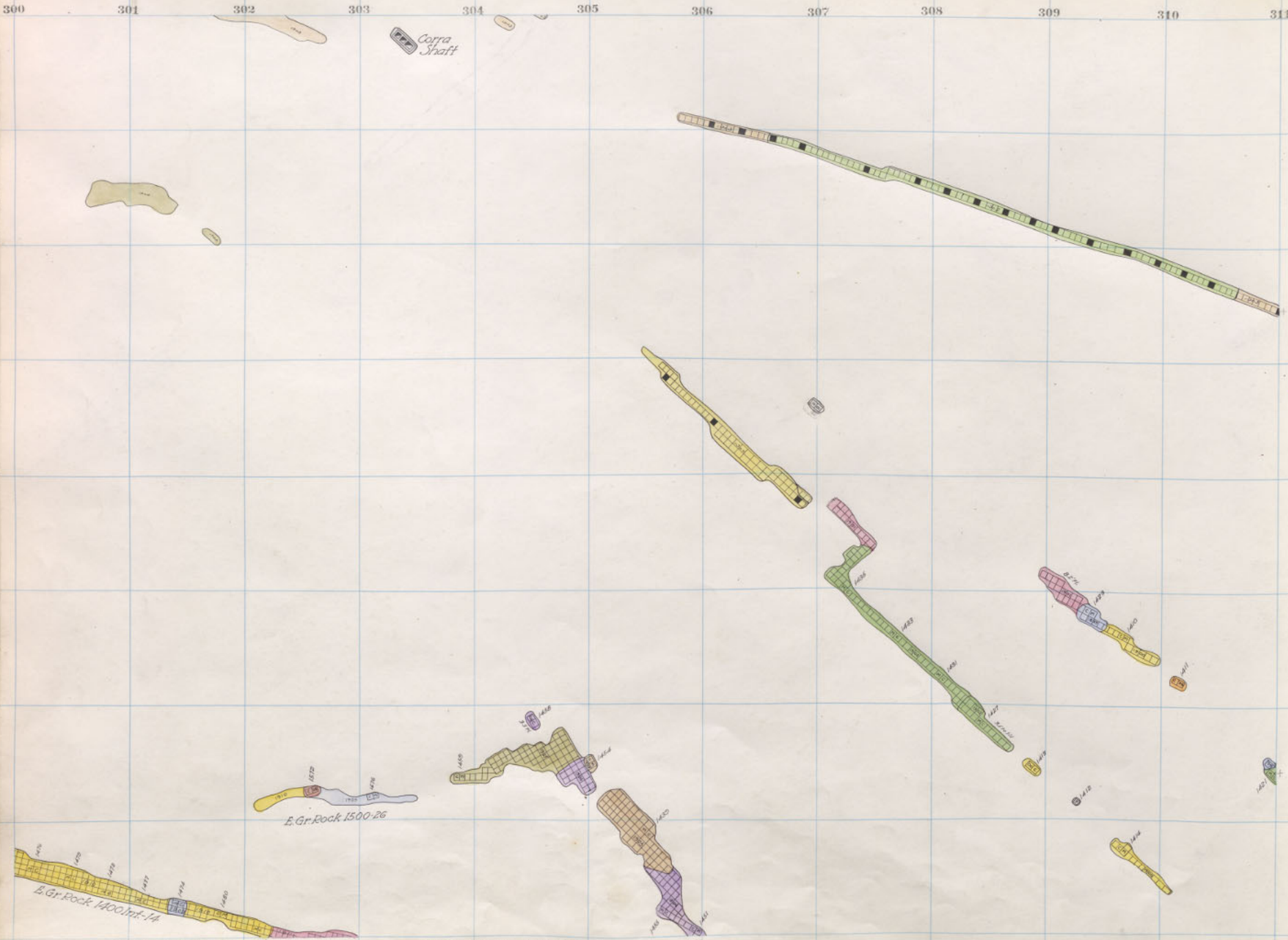

Corra 1200 - 10<sup>th</sup> Floor.  
W Gray Rock 1400 - 18  
E. Gray Rock - 1400 - 13

Diamond 1300 - 2

311 312 313 314 315 316 317 318 319 320 321 322

375

374

373

372

371

370

369

368

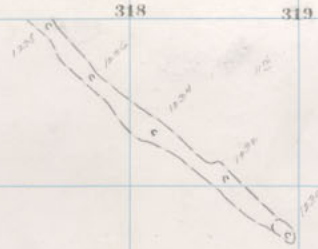

Diamond 1300 2nd Floor

1300  
Dia  
1300  
Corta  
1300  
E.G.R.  
1300  
E.G.R.  
1300  
W.G.R.  
1300  
Corta  
1300  
Dia  
1300  
E.G.R.  
1300  
Corta  
1300  
Dia  
1300  
Dia

Corra Staff

1300-100  
E. Gr. Rock

R  
29  
3

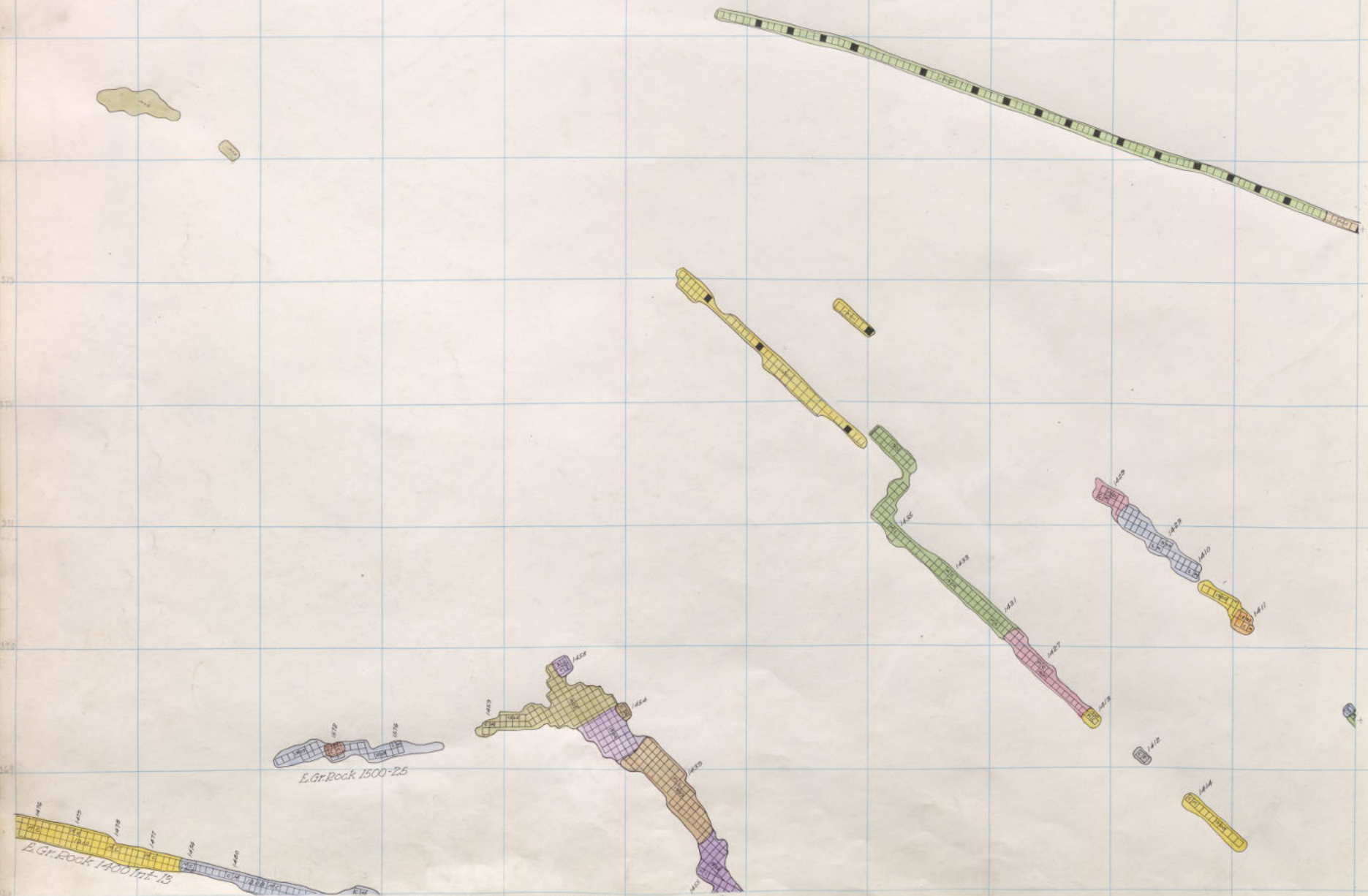

E. Gr. Rock 1500-25

E. Gr. Rock 1400-17-13

Corra 1200 - 9<sup>th</sup> Floor.  
W. Gray Rock 1400-17  
E. Gray Rock 1400-12

Diamond 1300-1



311 312 313 314 315 316 317 318 319 320 321 322

375

374

373

372

371

370

369

368

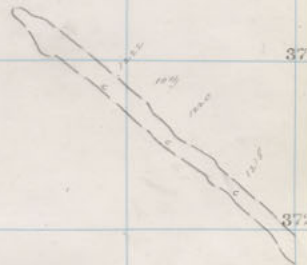
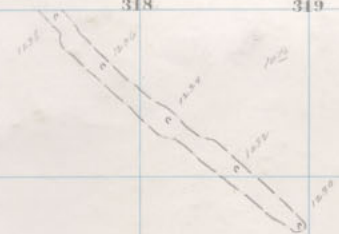

Diamond 1300 1st Floor

1400  
Dia

1400  
Corra

1400  
E.G.R.

1500  
E.G.R.

1400  
W.G.R.

1500  
Corra

1500  
Dia

1600  
E.H.G.R.

1400  
Corra

1600  
Dia

1700  
Dia

1700  
Dia

300 301 302 303 304 305 306 307 308 309 310 311

Corra Shaft

1300 100  
E. Gr. Rock  
Dia.

R  
29  
3

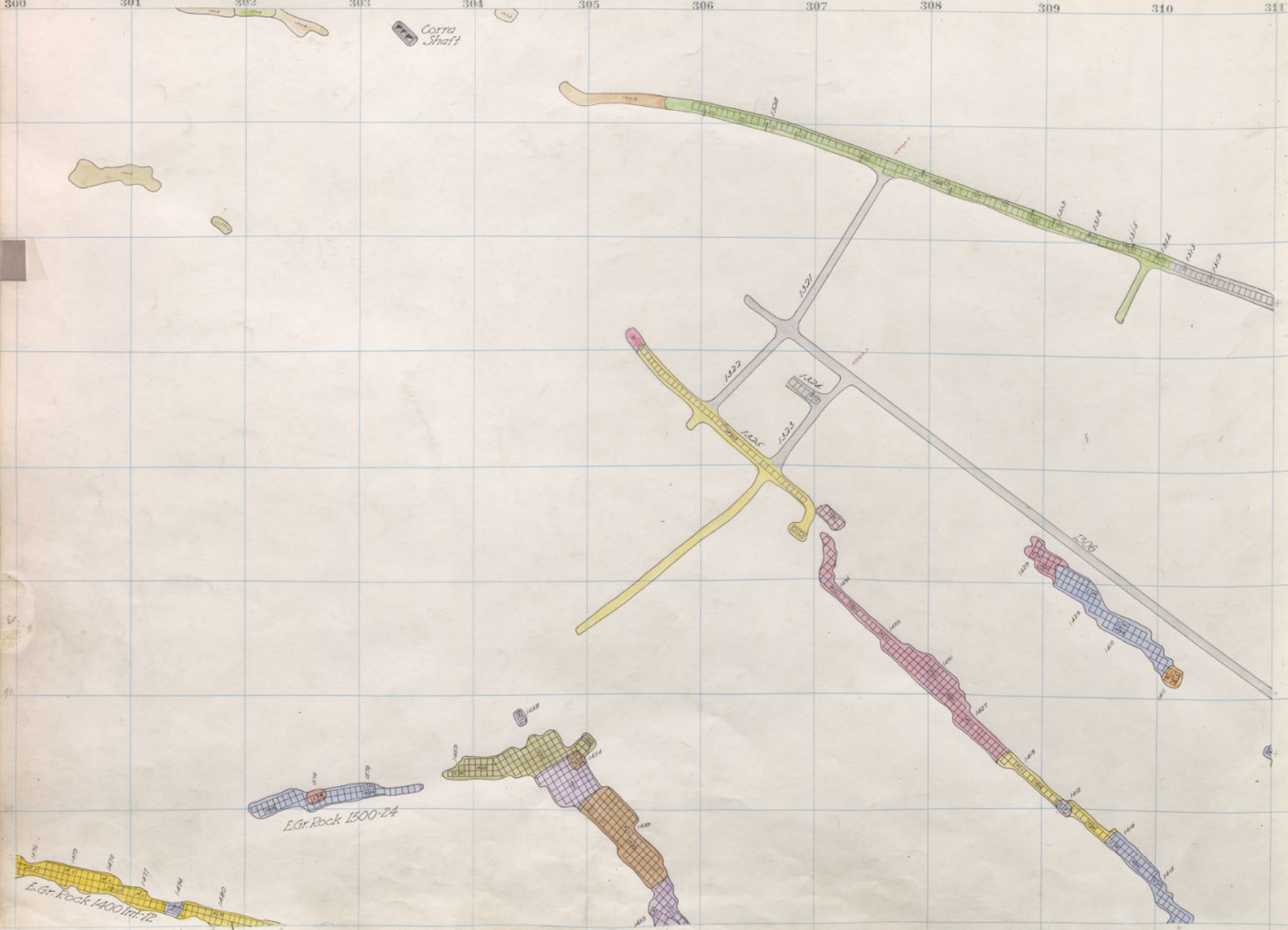

E. Gr. Rock 1500-24

E. Gr. Rock 1400 Int. 12

Corra 1200-8th Floor  
W Gray Rock 1400-16  
E. Gray Rock 1400-11

Diamond 1300 Sill

311 312 313 314 315 316 317 318 319 320 321 322

375

374

373

372

371

370

369

368

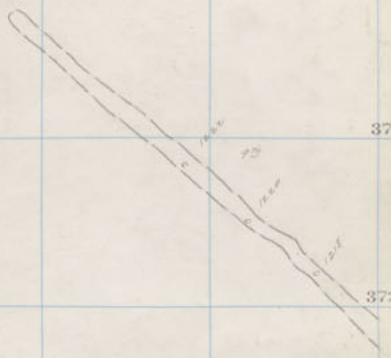
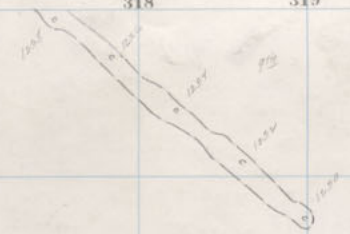
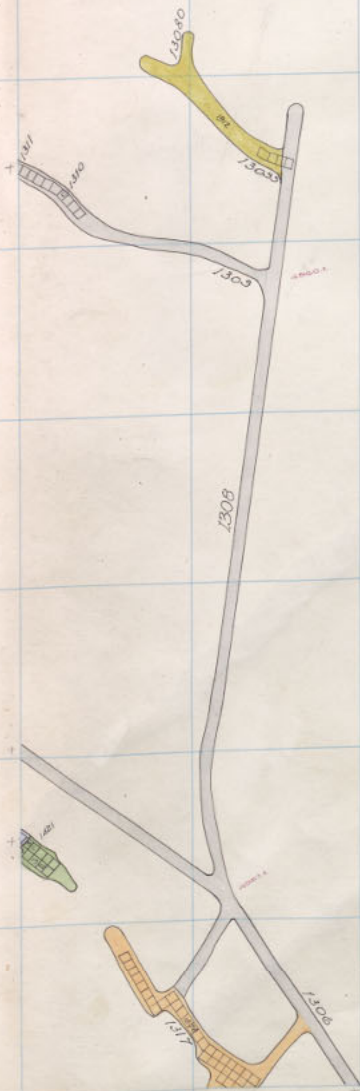

Diamond 1300 Sill.

1400  
Corta  
EGR  
1500  
EGR  
1600  
WGR  
1700  
Corta  
1800  
Dia  
1900  
EGR  
2000  
Corta  
2100  
Dia  
2200  
Dia

Corra Shaft

1300 100  
E. W. R. Corra  
1300  
Dia.

R  
29  
3



Corra 1200 - 7<sup>th</sup> Floor  
 W. Gray Rock 1400 - 15  
 E. Gray Rock 1400 - 10

311 312 313 314 315 316 317 318 319 320 321 322

375

374

373

372

371

370

369

368

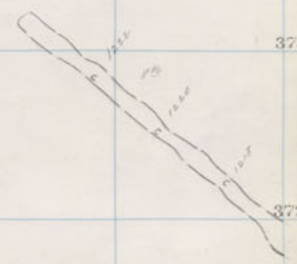
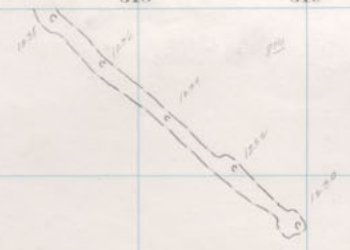

1490  
Corta  
E.G.R.  
1500  
E.G.R.  
1400  
W.G.R.  
1300  
Corta  
1200  
Dica  
1100  
E.H.G.R.  
1000  
Corta  
900  
Dica  
800  
Dica

300 301 302 303 304 305 306 307 308 309 310 311

Corra Shaft

1000' Dia. and floor at high level to 1000' low tide!

1300  
100  
EWGR Corra  
Dica.

R  
2  
3

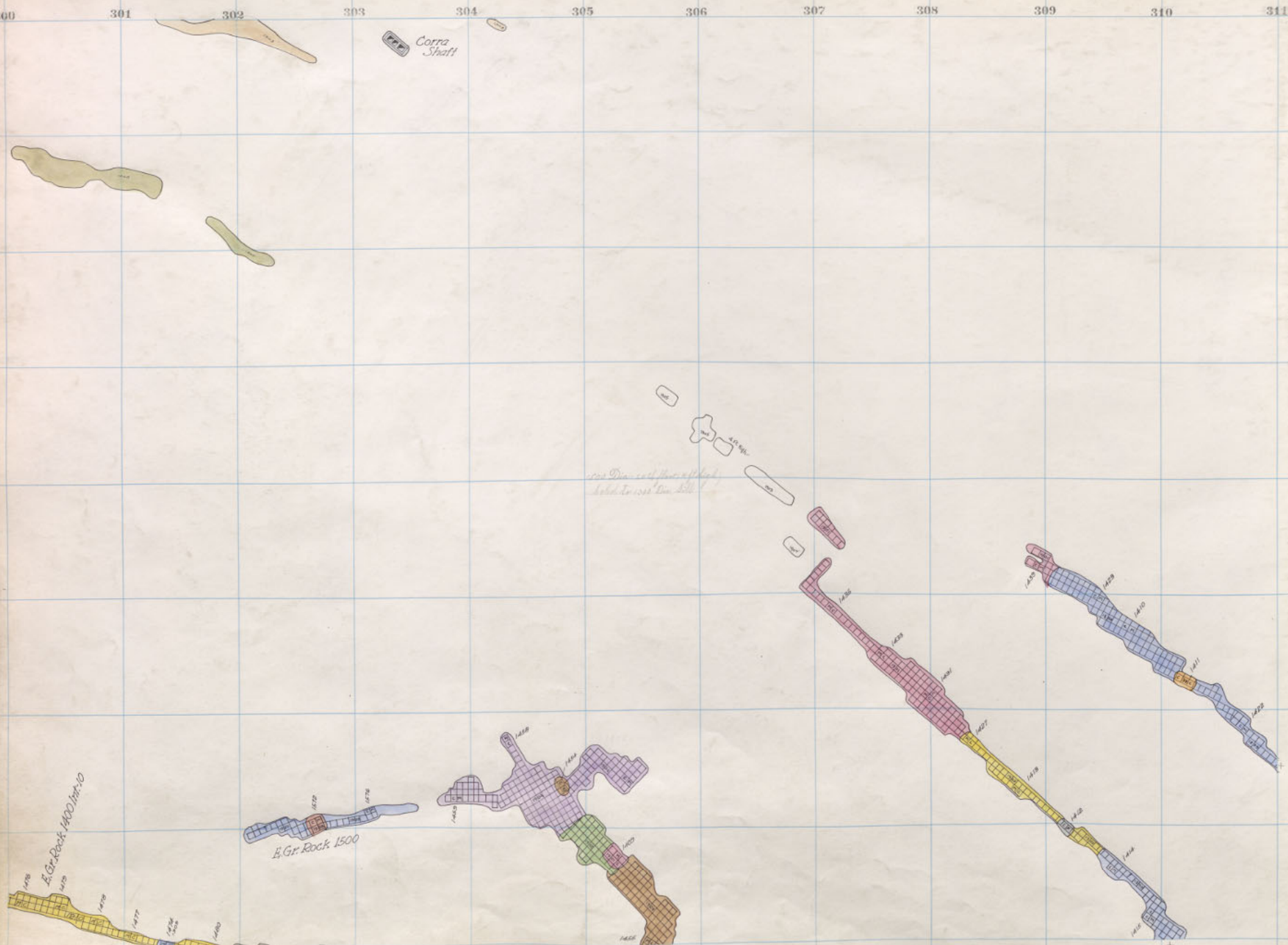

E. Gr. Rock 1400 1m-0  
1478  
1475  
1470  
1467  
1464  
1460

E. Gr. Rock 1500  
1478  
1475

1468  
1465  
1460  
1455  
1450  
1445  
1440  
1435  
1430  
1425  
1420  
1415  
1410  
1405  
1400  
1395  
1390  
1385  
1380  
1375  
1370  
1365  
1360  
1355  
1350  
1345  
1340  
1335  
1330  
1325  
1320  
1315  
1310  
1305  
1300  
1295  
1290  
1285  
1280  
1275  
1270  
1265  
1260  
1255  
1250  
1245  
1240  
1235  
1230  
1225  
1220  
1215  
1210  
1205  
1200  
1195  
1190  
1185  
1180  
1175  
1170  
1165  
1160  
1155  
1150  
1145  
1140  
1135  
1130  
1125  
1120  
1115  
1110  
1105  
1100  
1095  
1090  
1085  
1080  
1075  
1070  
1065  
1060  
1055  
1050  
1045  
1040  
1035  
1030  
1025  
1020  
1015  
1010  
1005  
1000  
995  
990  
985  
980  
975  
970  
965  
960  
955  
950  
945  
940  
935  
930  
925  
920  
915  
910  
905  
900  
895  
890  
885  
880  
875  
870  
865  
860  
855  
850  
845  
840  
835  
830  
825  
820  
815  
810  
805  
800  
795  
790  
785  
780  
775  
770  
765  
760  
755  
750  
745  
740  
735  
730  
725  
720  
715  
710  
705  
700  
695  
690  
685  
680  
675  
670  
665  
660  
655  
650  
645  
640  
635  
630  
625  
620  
615  
610  
605  
600  
595  
590  
585  
580  
575  
570  
565  
560  
555  
550  
545  
540  
535  
530  
525  
520  
515  
510  
505  
500  
495  
490  
485  
480  
475  
470  
465  
460  
455  
450  
445  
440  
435  
430  
425  
420  
415  
410  
405  
400  
395  
390  
385  
380  
375  
370  
365  
360  
355  
350  
345  
340  
335  
330  
325  
320  
315  
310  
305  
300  
295  
290  
285  
280  
275  
270  
265  
260  
255  
250  
245  
240  
235  
230  
225  
220  
215  
210  
205  
200  
195  
190  
185  
180  
175  
170  
165  
160  
155  
150  
145  
140  
135  
130  
125  
120  
115  
110  
105  
100  
95  
90  
85  
80  
75  
70  
65  
60  
55  
50  
45  
40  
35  
30  
25  
20  
15  
10  
5  
0

Corra 1200 - 6<sup>th</sup> Floor.  
W. Gray Rock 1400 - 14  
E. Gray Rock 1400 - 9

311 312 313 314 315 316 317 318 319 320 321 322

375

374

373

372

371

370

369

368

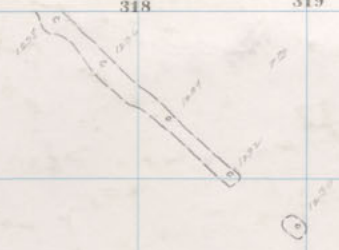

1900  
1400  
1500  
1400  
1300  
1200  
1100  
1000  
900  
800  
700  
600  
500  
400  
300  
200  
100

APR 1900

Corra Shaft

Short set on this floor - held to 1300 Dills  
2.5kft

1300  
EWGR Corra  
Dig.

R  
2  
3

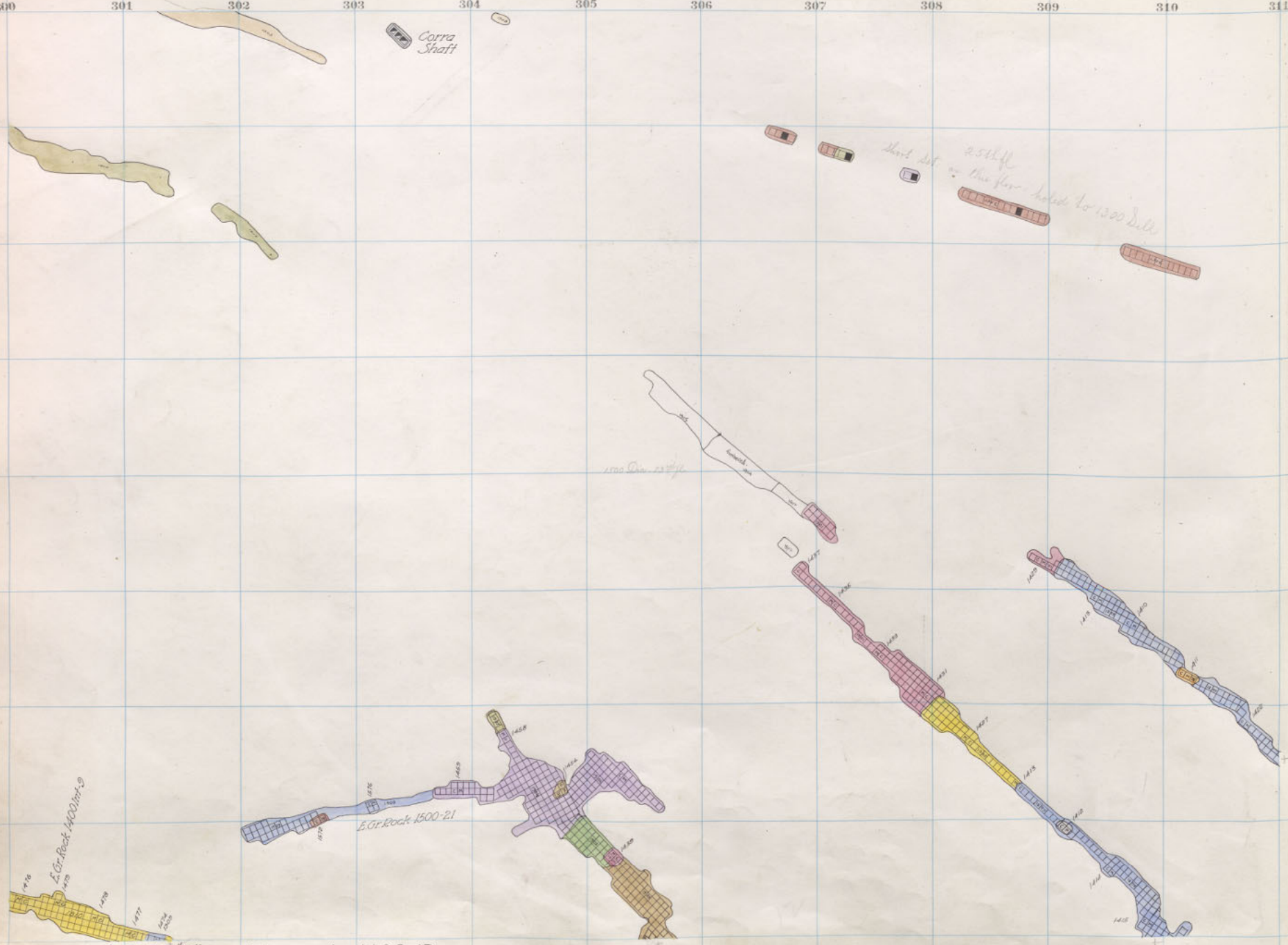

Corra 1200-5<sup>th</sup> Floor  
 W. Gray Rock 1400-13  
 E. Gray Rock 1400-8

Diamond 1400-12



311 312 313 314 315 316 317 318 319 320 321 322

375

374

373

372

371

370

369

368

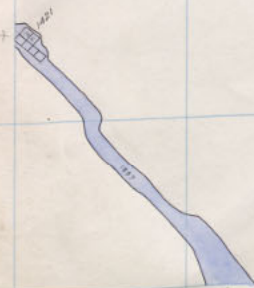
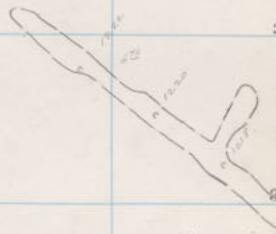
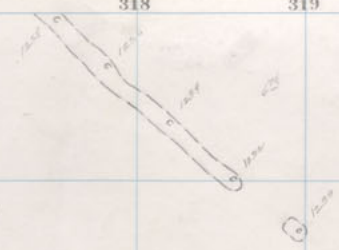

1350  
CORR  
1400  
CORR  
1500  
E.G.R.  
1400  
W.C.R.  
CORR  
1300  
CORR  
1500  
DIA  
1600  
S.H.C.R.  
1700  
CORR  
1600  
DIA  
1700  
DIA

Diamond 1500 25<sup>th</sup> Floor  
" 1400 12<sup>th</sup>

Corra Shaft

1300  
EWGR Corra  
Dig.

R  
2  
3

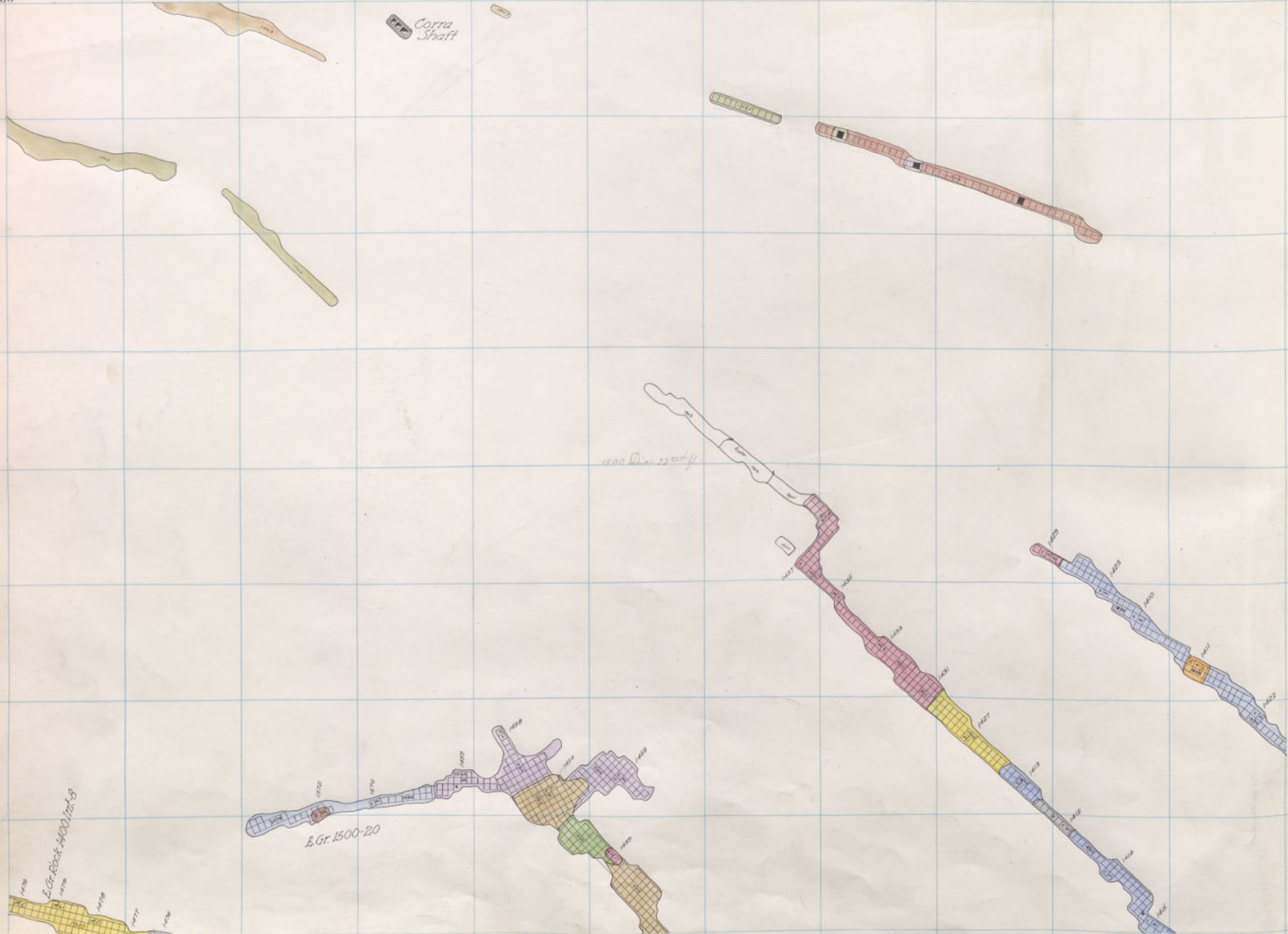

Corra 1200-24# Floor:  
W. Gray Rock 1400-12  
E. Gray Rock 1400-7

Diamond 1400-11

311 312 313 314 315 316 317 318 319 320 321 322

375

374

373

372

371

370

369

368

1500  
CORR  
1400  
CORR  
1500  
F.G.R.  
1400  
M.G.R.  
1300  
CORR  
1500  
DIA  
1600  
M.G.R.  
1700  
CORR  
1600  
DIA  
1700  
DIA

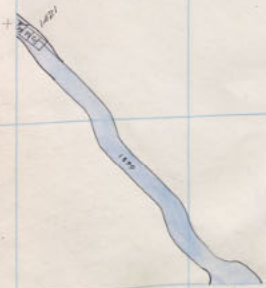

Diamond  
1500  
1400  
24<sup>th</sup> Floor  
11<sup>th</sup>

Corra Shaft

1300 Corra  
1300 Dia.

R  
29  
3

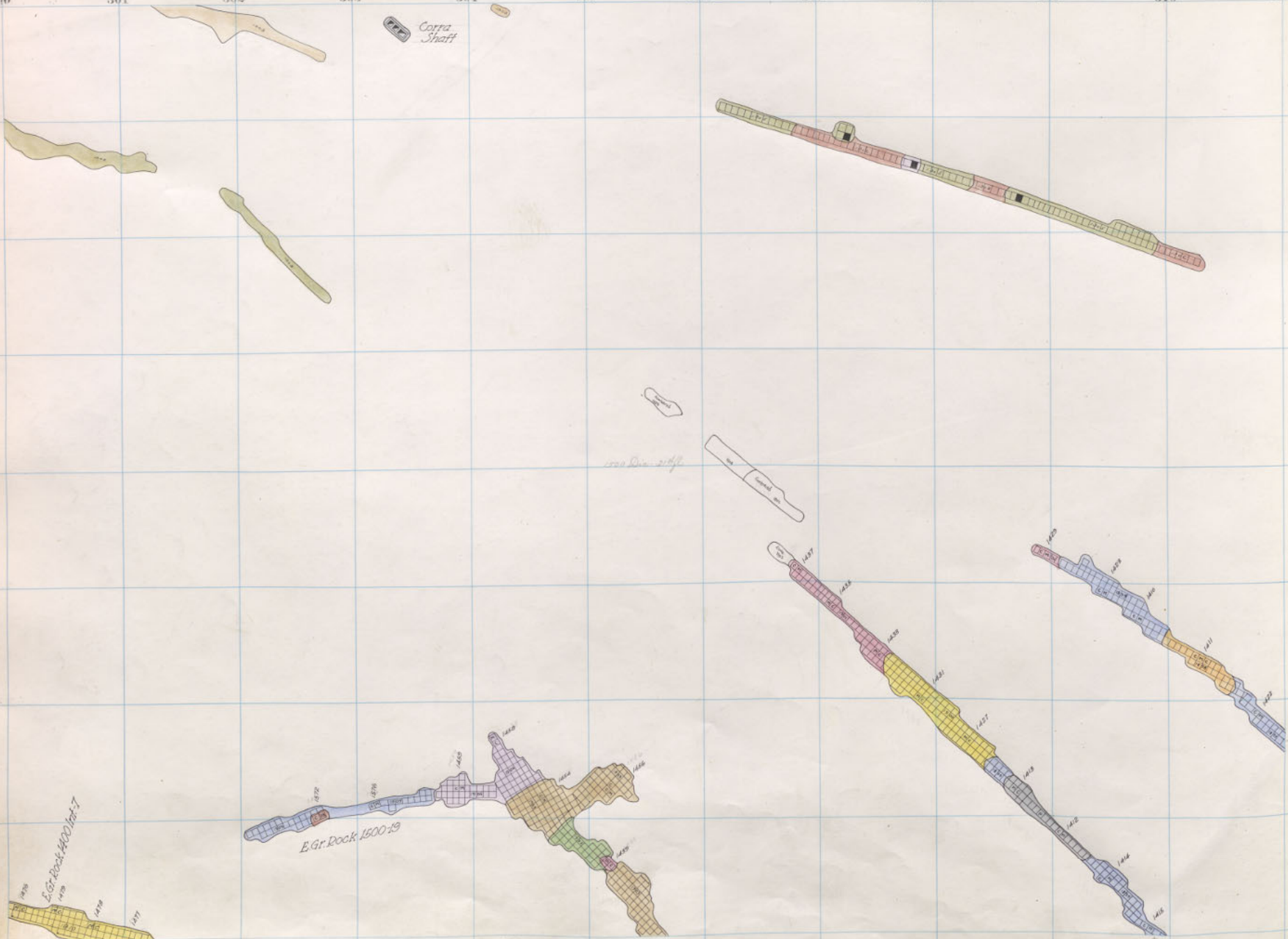

Corra 1200-3<sup>rd</sup> Floor:  
 W. Gray Rock 1400-11  
 E. Gray Rock 1400-6

Diamond 1400-10

311 312 313 314 315 316 317 318 319 320 321 322

375

374

373

372

371

370

369

368

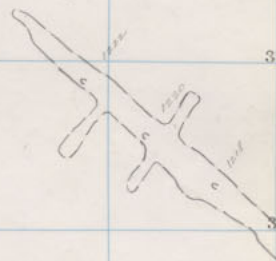
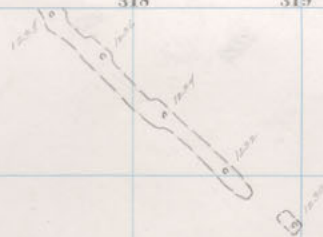

1350  
CORR  
1400  
CORR  
1500  
E.G.R.  
1400  
W.G.R.  
1300  
CORR  
1500  
DIA  
1600  
E.H.G.R.  
1700  
CORR  
1600  
DIA  
1700  
DIA

Diamond  
1500  
1400  
23<sup>rd</sup> floor.  
10<sup>th</sup>

Corra Shaft

1300  
1300  
1300  
Corra  
EWGR  
Dia.

R  
2  
3

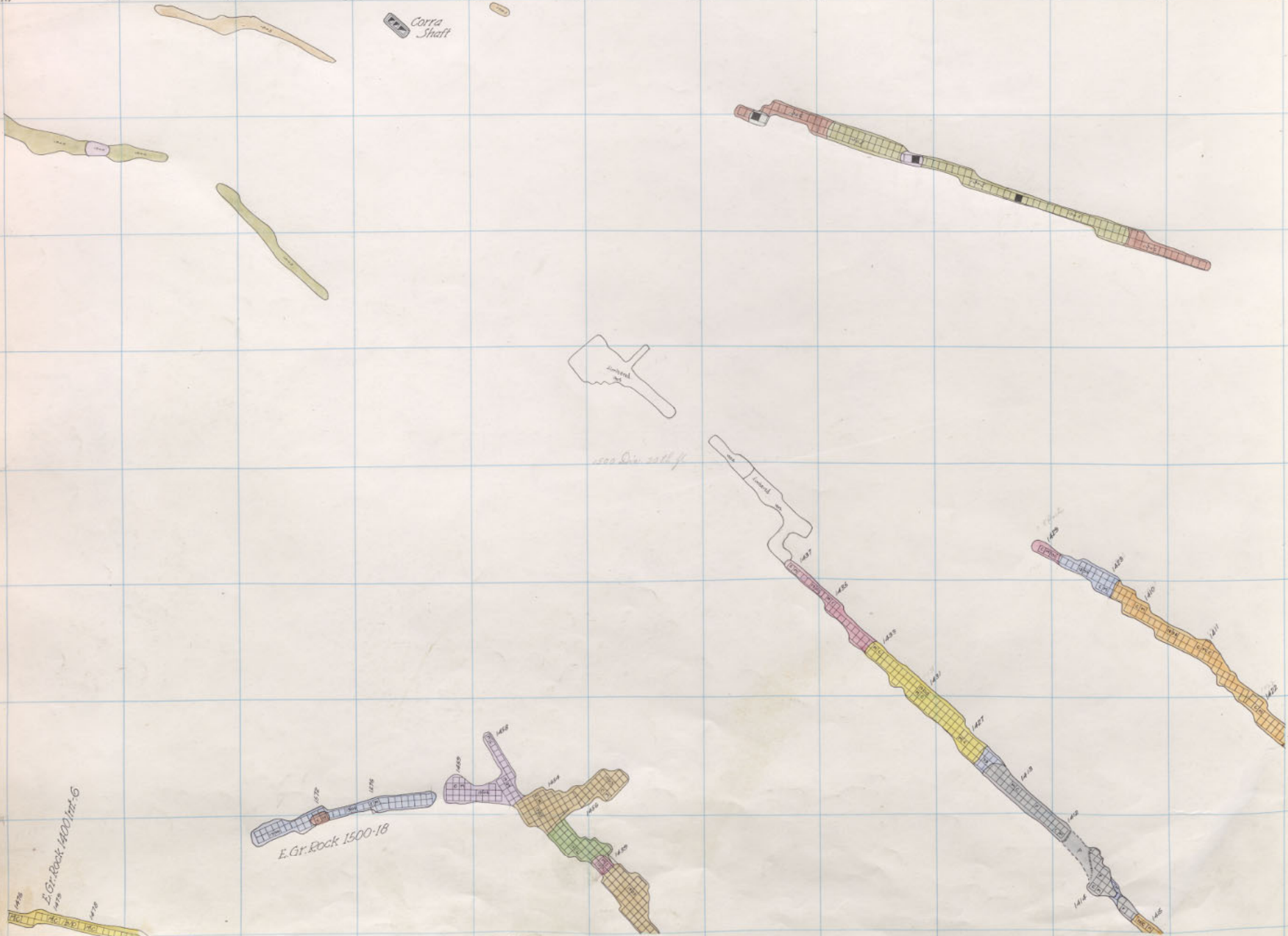

Corra 1200-2<sup>nd</sup> Floor.  
 W. Gray Rock 1400-10  
 E. Gray Rock 1400-5

Diamond 1400-9

311 312 313 314 315 316 317 318 319 320 321 322

375

374

373

372

371

370

369

368

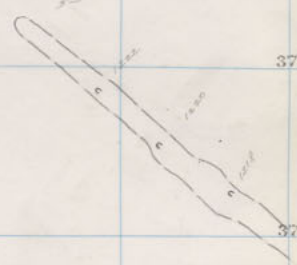
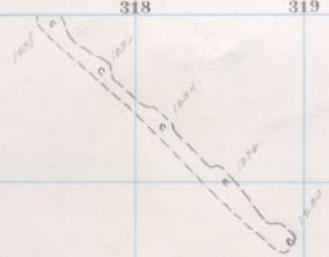

1400  
CORR  
FOR  
1400  
FOR  
1500  
FOR  
1400  
FOR  
1300  
CORR  
1200  
DIA  
1600  
FOR  
1500  
CORR  
1600  
DIA  
1700  
DIA

Diamond 1500 22<sup>nd</sup> floor.  
1400 9<sup>th</sup>

300 301 302 303 304 305 306 307 308 309 310 311

Corra Shaft

1300 Corra  
EWGR  
Dica.

R  
2  
3



E. Gr. Rock 1400 Int. 5

E. Gr. Rock 1500-17

Diamond 1400-8

Corra 1200-1st Floor.  
W. Gray Rock 1400-9  
E. Gray Rock 1400-4



311 312 313 314 315 316 317 318 319 320 321 322

375

374

373

372

371

370

369

368



1300  
1400  
1500  
1600  
1700  
1800  
1900  
2000  
CORR  
E.G.R.  
M.G.R.  
CORR  
D.I.G.  
E.M.G.R.  
CORR  
D.I.G.  
1600  
1700  
D.I.G.

Diamond 1500 2<sup>nd</sup> Floor  
1400 5<sup>th</sup>

300 301 302 303 Corra Strait 304 305 306 307 308 309 310 311

1300 CC  
EWGR rra  
1300 Dia.  
1200 Corra

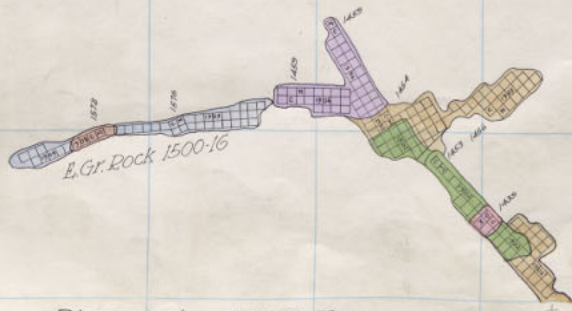
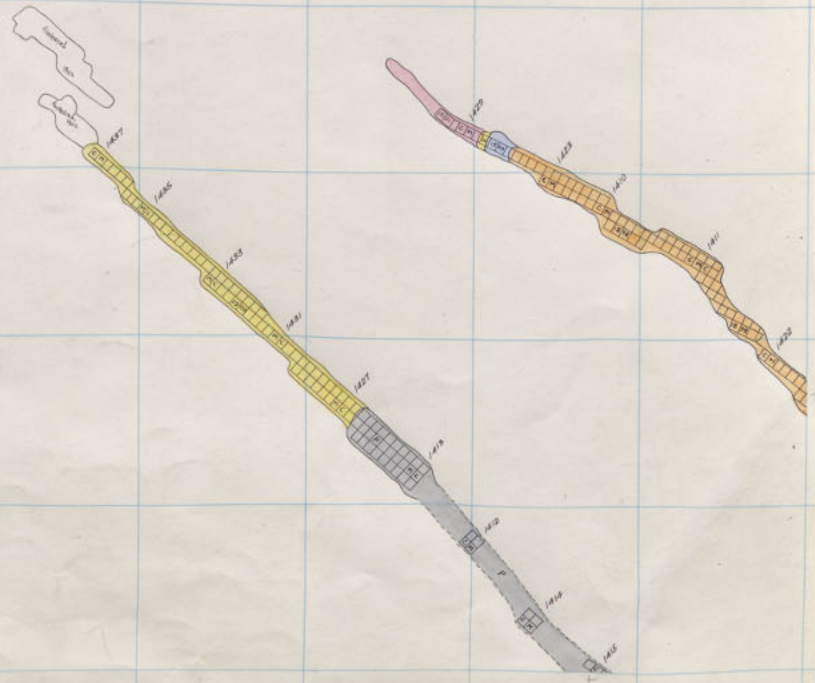
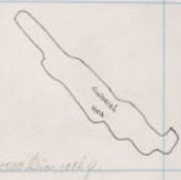
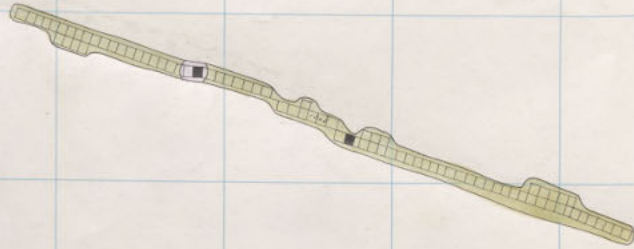
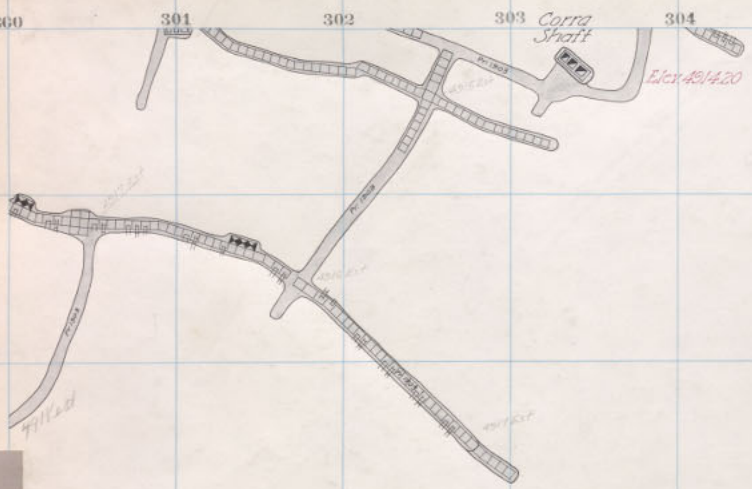

Corra 1200 Sill.  
W. Gray Rock 1400-8  
E. Gray Rock 1400-3

Diamond 1400-7

311 312 313 314 315 316 317 318 319 320 321 322

375

374

373

372

371

370

369

368

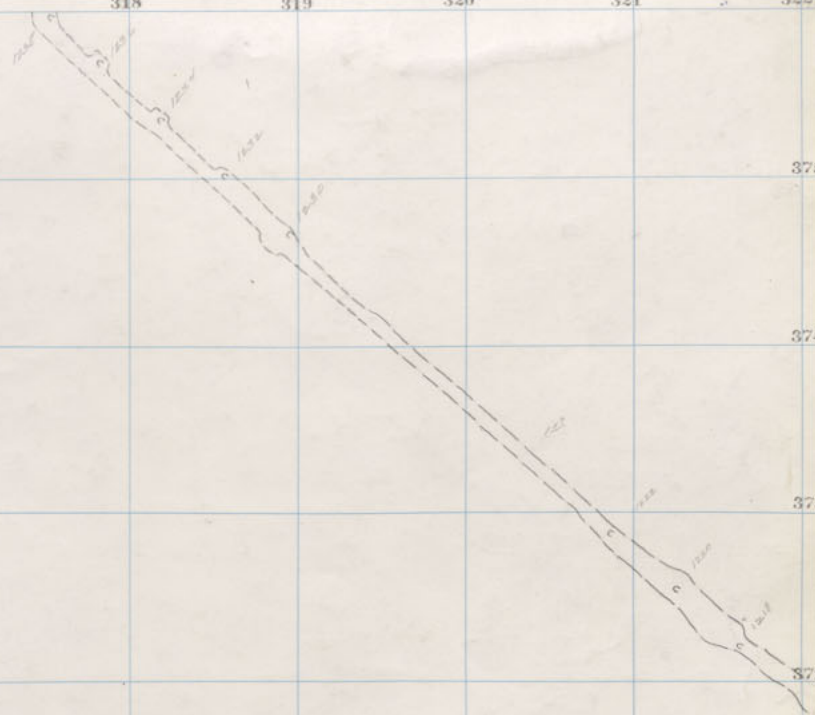

1400 E.G.R.  
 1500 E.G.R.  
 1400 M.G.R.  
 1300 Cont.  
 1500 D.G.  
 1600 E.M.G.R.  
 1500 Cont.  
 1600 D.G.  
 1700 D.G.

Diamond 1500 20<sup>th</sup> Floor  
 1400 70

300 301 302 303 304 305 306 307 308 309 310 311

Corra Shaft

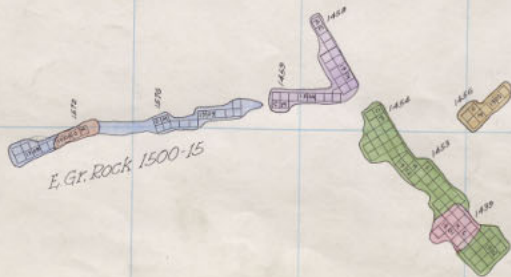
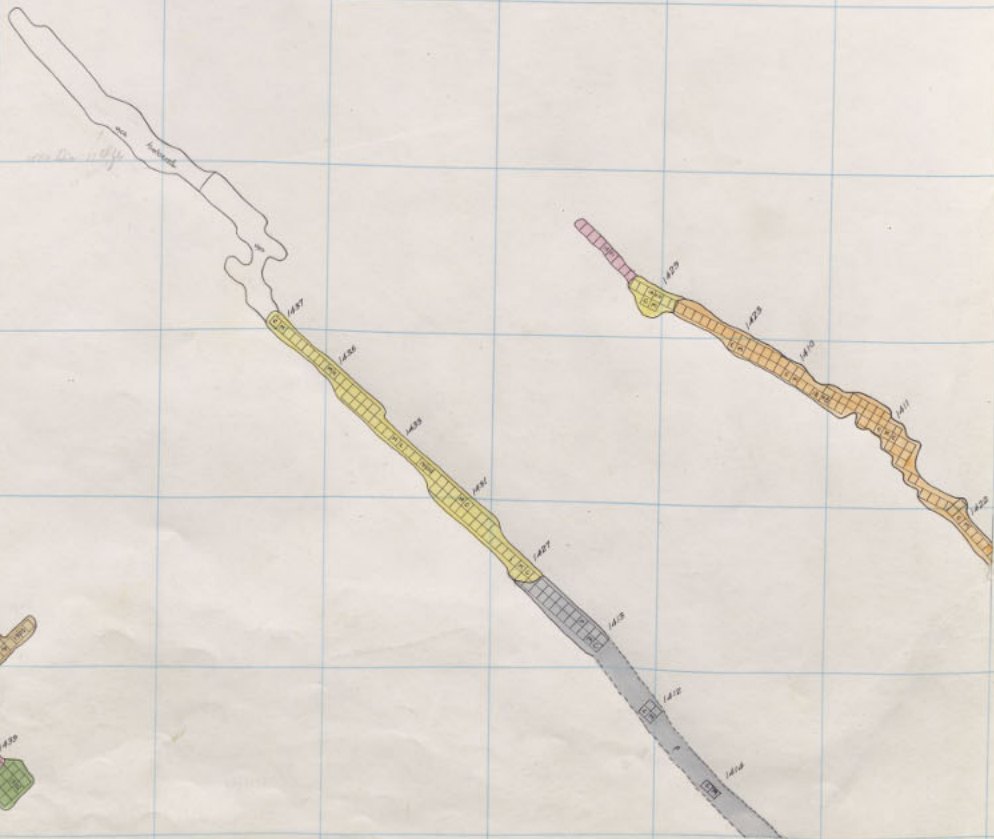
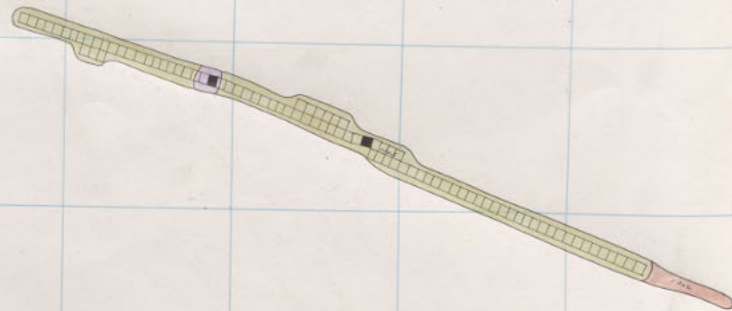

E. Gr. Rock 1500-15



E. Gr. Rock 1400 Int. 3

Corra 1300 - 16<sup>th</sup> Floor.  
W. Gray Rock 1400 - 7  
E. Gray Rock 1400 - 2

Diamond 1400-6

1300 Corra  
1300 Dia.  
1200 Corra

R  
B

311 312 313 314 315 316 317 318 319 320 321 322

375  
374  
373  
372  
371  
370  
369  
368

*Spurline  
from south wing  
etc.*

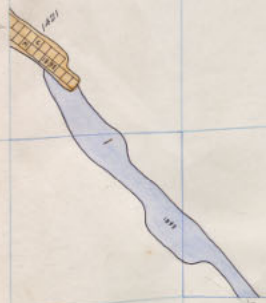

Diamond 1500 19<sup>th</sup> Floor  
1400 6<sup>th</sup>  
Spec 1200 - 511 2110001

1400 - 5 E.G.R.  
1500 - 2 E.G.R.  
1400 - 1 W.G.R.  
1300 - 1072  
1500 - D.G.  
1600 - E.H.G.R.  
1600 - C.O.R.T.A.  
1600 - D.G.  
1700 - D.G.

Corra Shaft

1300 Dia. Corra  
1300 Dia. E.W.G.R. Corra  
1200 Corra

R  
2  
3

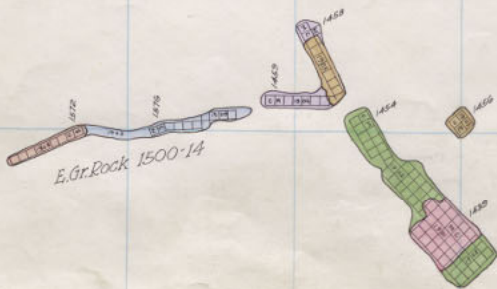
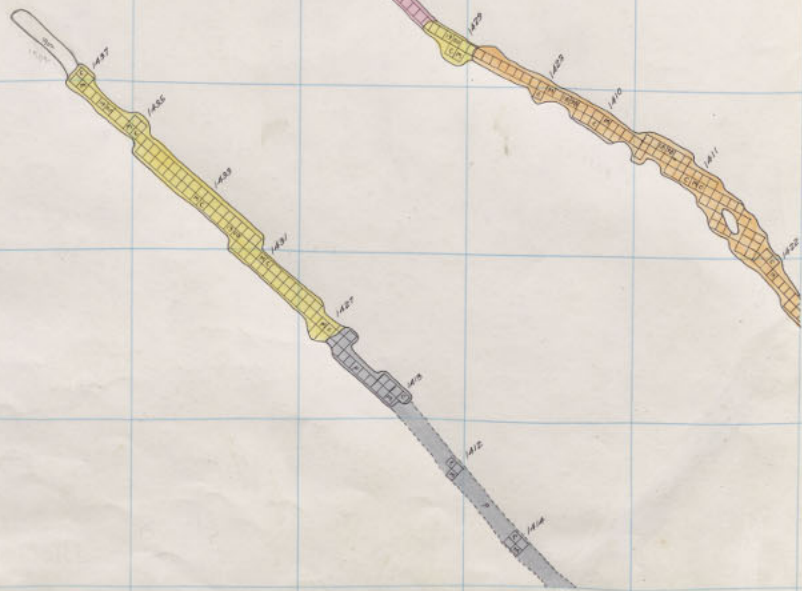
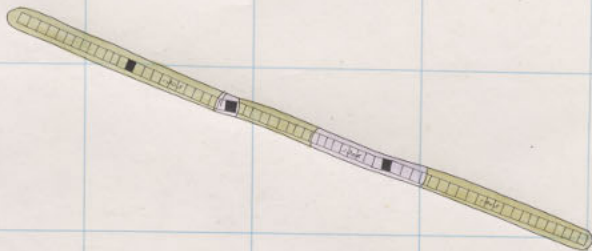

E. Gr. Rock 1500-14



E. Gr. Rock 1400-14

Corra 1300 - 15<sup>th</sup> Floor.  
W. Gray Rock 1400 - 6  
E. Gray Rock 1400 - 1

Diamond 1400-5

311 312 313 314 315 316 317 318 319 320 321 322

375

374

373

372

371

370

369

368

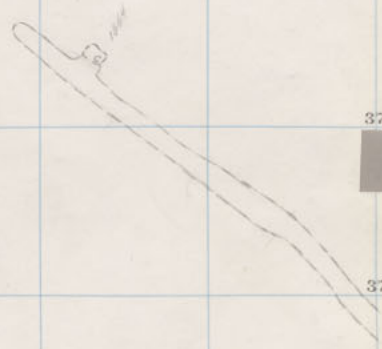
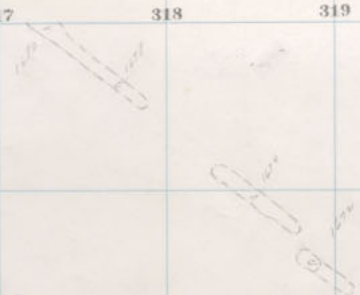

1400' E.G.R.  
 1500' E.G.R.  
 1400' M.G.R.  
 1300' CORR.  
 1500' D.I.A.  
 1600' E.H.G.R.  
 CORR.  
 1600' D.I.A.  
 1700' D.I.A.

Diamond 1500 18<sup>th</sup> Floor  
 1400 5<sup>th</sup>  
 10

Corra Shaft

1300 EWGR Corra  
1300 Dia.  
1200 Corra  
1400 E.G.R.

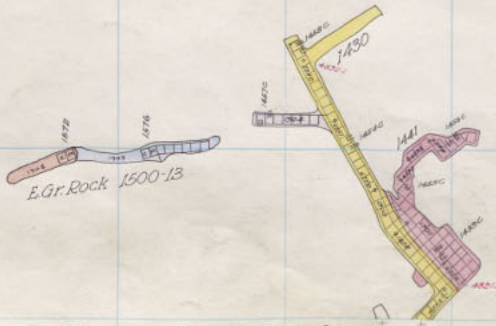
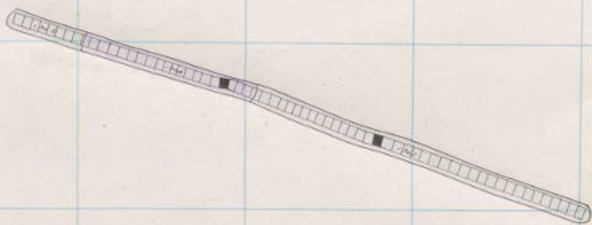

E.G.R. Rock 1400 Int'l  
Corra 1300 - 14<sup>th</sup> Floor  
W. Gray Rock 1400 - 5  
E. Gray Rock 1400 - Sill

Diamond 1400-4



311 312 313 314 315 316 317 318 319 320 321 322

375

374

373

372

371

370

369

368

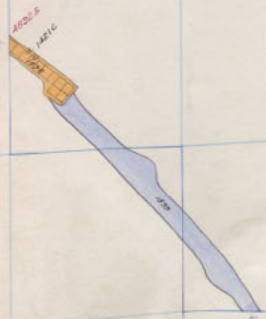

1500  
E.G.R.  
1400  
M.G.R.  
1300  
D.G.R.  
1200  
D.G.R.  
1100  
E.G.R.  
1000  
D.G.R.  
900  
D.G.R.

Diamond 1500 17<sup>th</sup> Floor  
1400 1<sup>st</sup> Floor

Corra Shaft

1500 Corra  
E.W.G.R.  
1300 Dia.  
1200 Corra  
1400 E.G.R.

2  
3

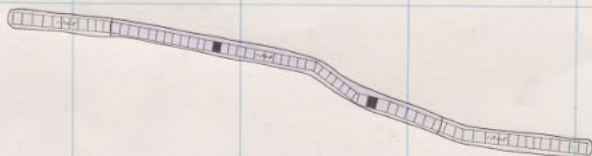

Handed Via



Handed to Dia. St.

Red lines - 13th Fl.

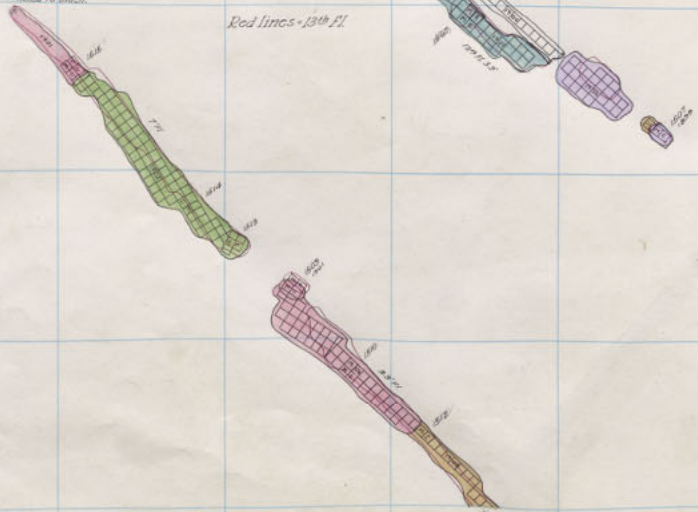

1500  
1400  
1300  
E.G.R.  
E.G.R. Back  
1400 Mt. Sill

Corra 1300 - 13th Floor. Diamond 1400-3  
W Gray Rock 1400 - 4  
E Gray Rock 1500 - 12

311 312 313 314 315 316 317 318 319 320 321 322

375

374

373

372

371

370

369

368

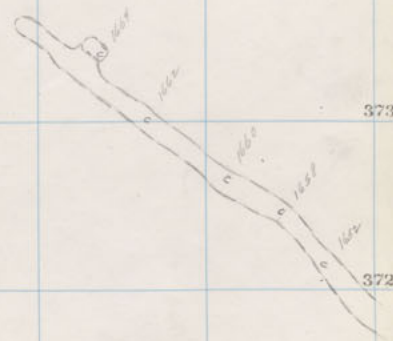

1500  
 E.G.R.  
 1400  
 M.G.R.  
 1300  
 D.G.R.  
 1200  
 E.G.R.  
 1100  
 D.G.R.  
 1000  
 E.G.R.  
 900  
 D.G.R.

Diamond 1500 16<sup>th</sup> Floor  
 spec 1400 3<sup>rd</sup>

Corra Shaft

100  
1500 Corra  
ENGR  
1300  
Dica.  
1200  
Corra  
1400  
E.G.R.

Black Diamond

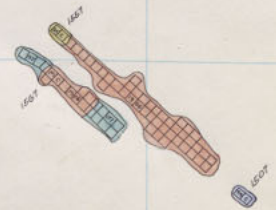
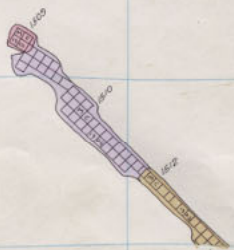
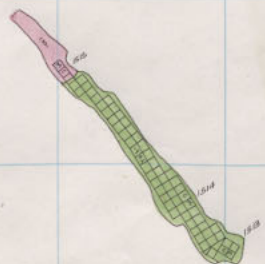

Corra 1300 - 12<sup>th</sup> Floor  
W. Gray Rock 1400 - 3  
E. Gray Rock 1500 - 11

Diamond 1400-2

311 312 313 314 315 316 317 318 319 320 321 322

375

374

373

372

371

370

369

368

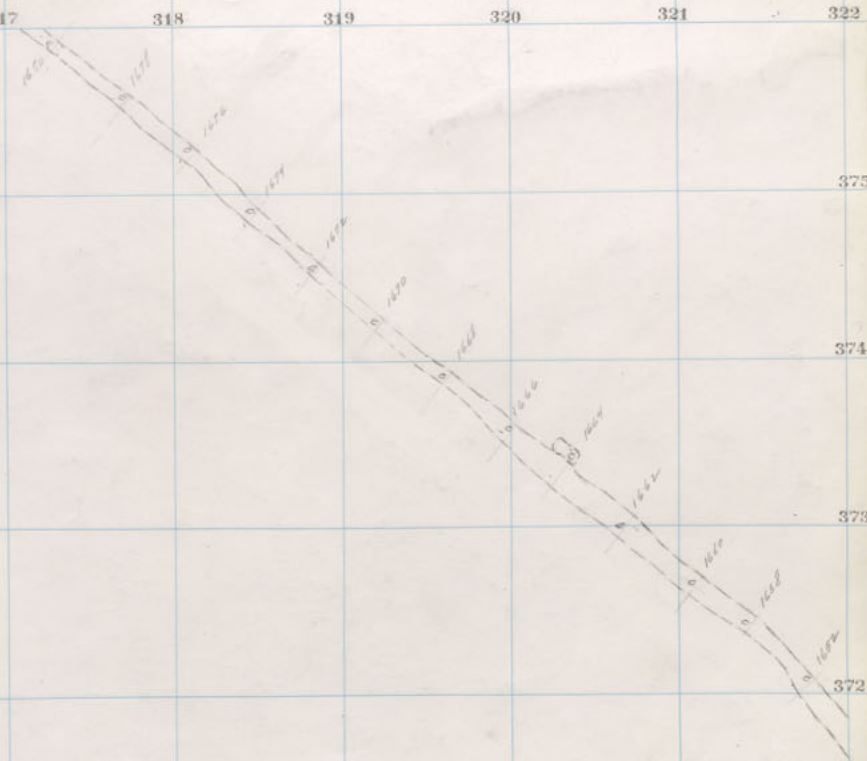

1500  
 E.G.R.  
 1400  
 M.G.R.  
 1300  
 D.G.  
 1200  
 E.G.R.  
 1100  
 C.G.R.  
 1000  
 D.G.  
 900  
 D.G.

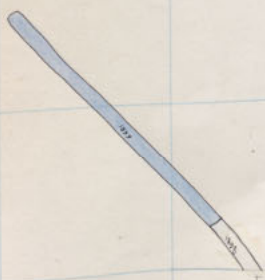

Diamond 1500 15th Floor  
 1400 2nd  
 1300 35

Corra Shaft

1300 Corra  
EWGR  
1300 Dia.  
1400-1200 Corra  
E.G.R.

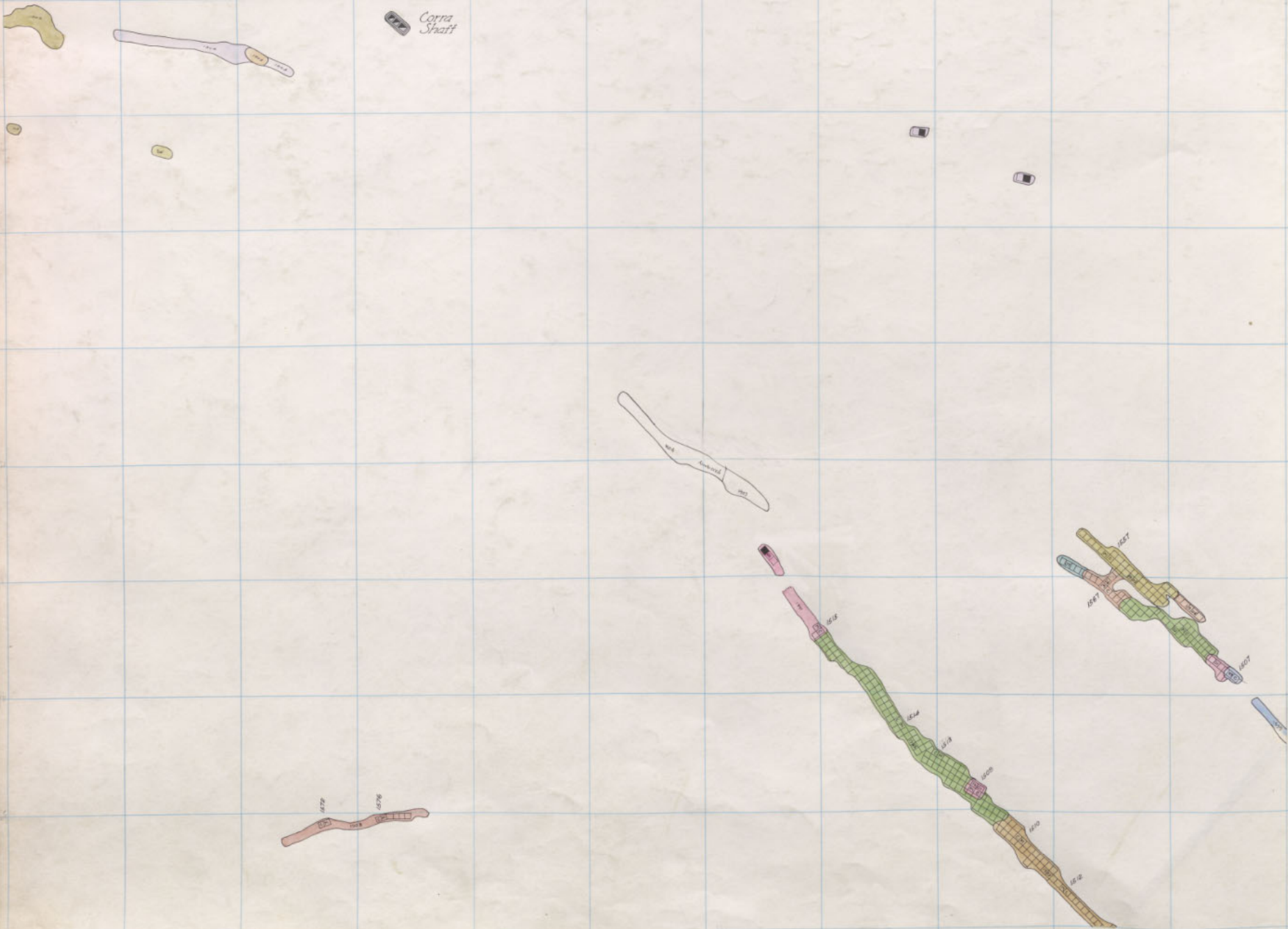

Corra 1300 - 11<sup>th</sup> Floor.  
W. Gray Rock 1400 - 2  
E. Gray Rock 1500 - 10

Diamond 1400-1

311 312 313 314 315 316 317 318 319 320 321 322

375  
374  
373  
372  
371  
370  
369  
368

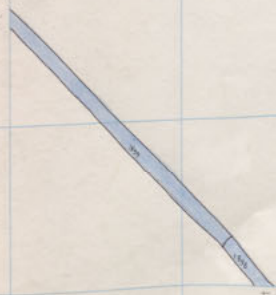
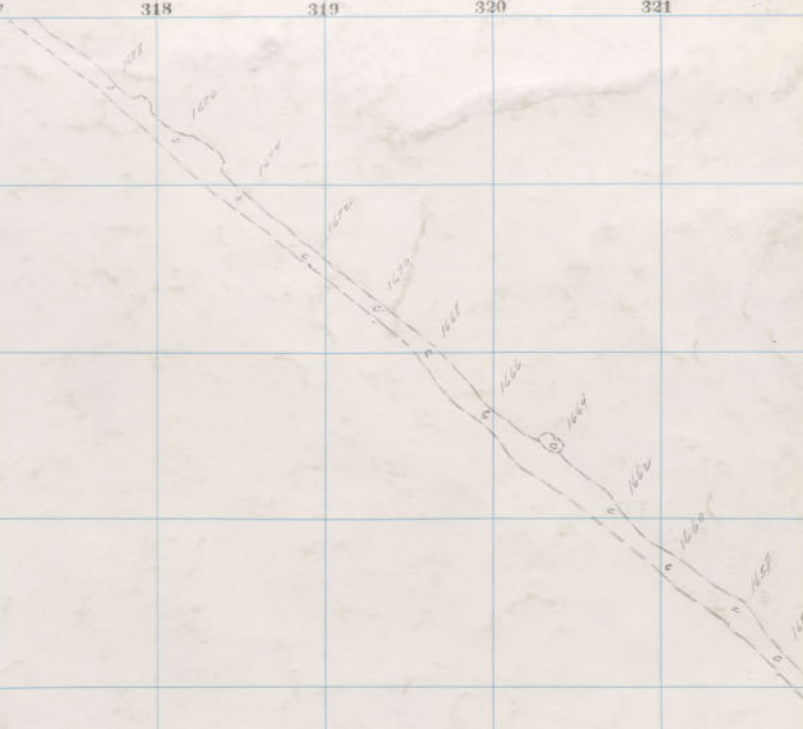

1500  
 E.G.R.  
 1400  
 M.G.R.  
 1300  
 Corra  
 1200  
 Dia  
 1100  
 E.G.R.  
 1000  
 Corra  
 900  
 Dia  
 800  
 Dia

Diamond 1500 14<sup>th</sup> Floor  
 Spa 1400 1st  
 1300 2<sup>d</sup>

Corra Shaft

1300  
1301  
1302

1300 Corra  
EWGR  
1300 Dia.  
1400 Corra  
E.G.R.



Corra 1300-10<sup>th</sup> Floor.  
W. Gray Rock 1400-1  
E. Gray Rock 1500-9

Diamond 1400 Sill



311 312 313 314 315 316 317 318 319 320 321 322

375  
374  
373  
372  
371  
370  
369  
368

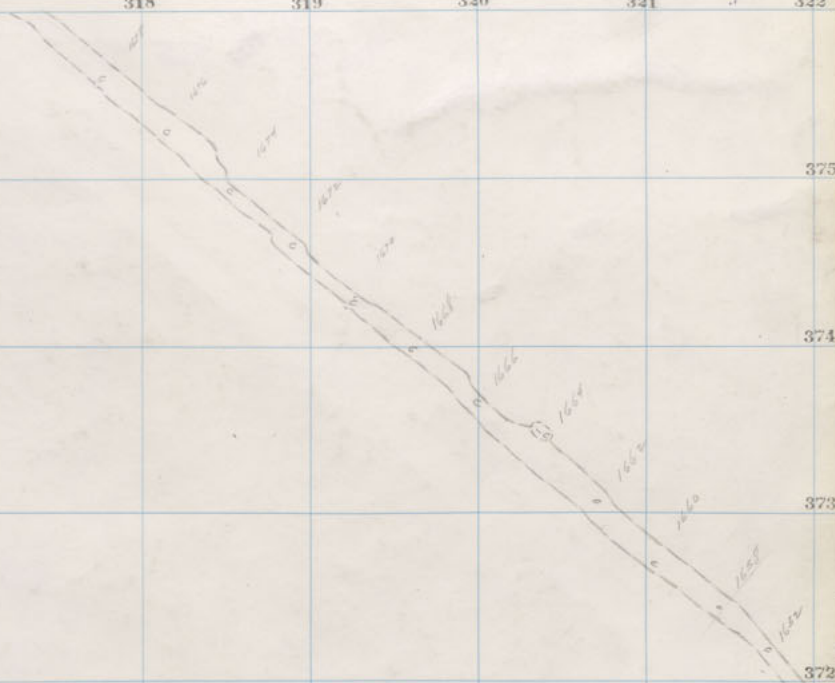

Diamond  
Diamond  
3762

1500  
1400 -  
1600

13<sup>th</sup> Floor  
511  
33

1500  
E.G.R.

1700  
M.C.R.

1300  
Cort

1590  
DIA

1600  
E.M.G.R.

1400  
Cort

1600  
DIA

1700  
DIA

Corra Shaft

1300-02  
E.G.R. area  
1300  
Dia.  
1400-1200  
E.G.R.  
Corra  
1400  
W.G.R.



Corra 1300-9th Floor  
W. Gray Rock 1400-511  
E. Gray Rock 1500-8  
Diamond 1500-12

311 312 313 314 315 316 317 318 319 320 321 322

375

374

373

372

371

370

369

368

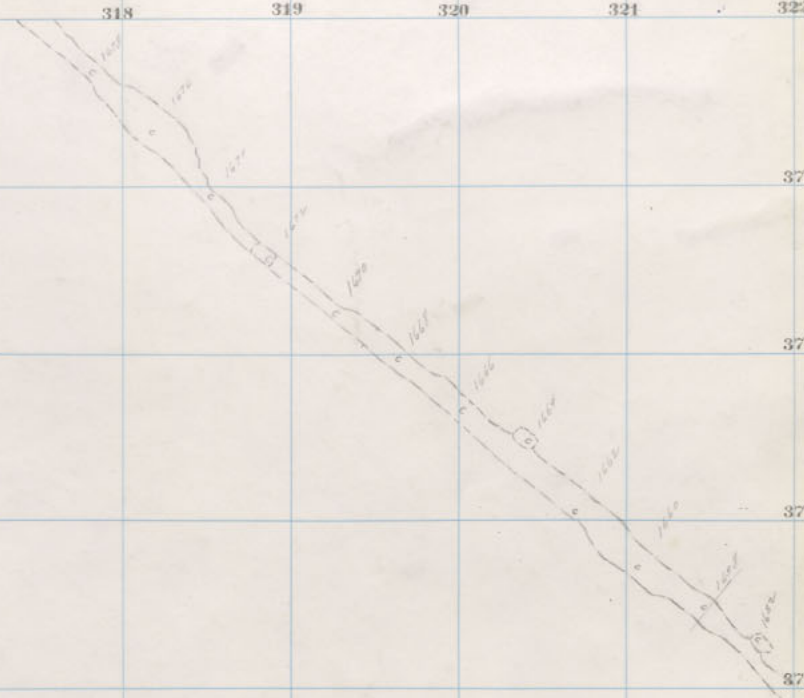

1500  
E.G.R.

1300  
Corra

1200  
Dia

1000  
E.G.R.

1400  
Corra

1600  
Dia

1700  
Dia

Diamond  
Spec

1500  
1.500

12<sup>th</sup> Floor  
32



311 312 313 314 315 316 317 318 319 320 321 322

375

374

373

372

371

370

369

368

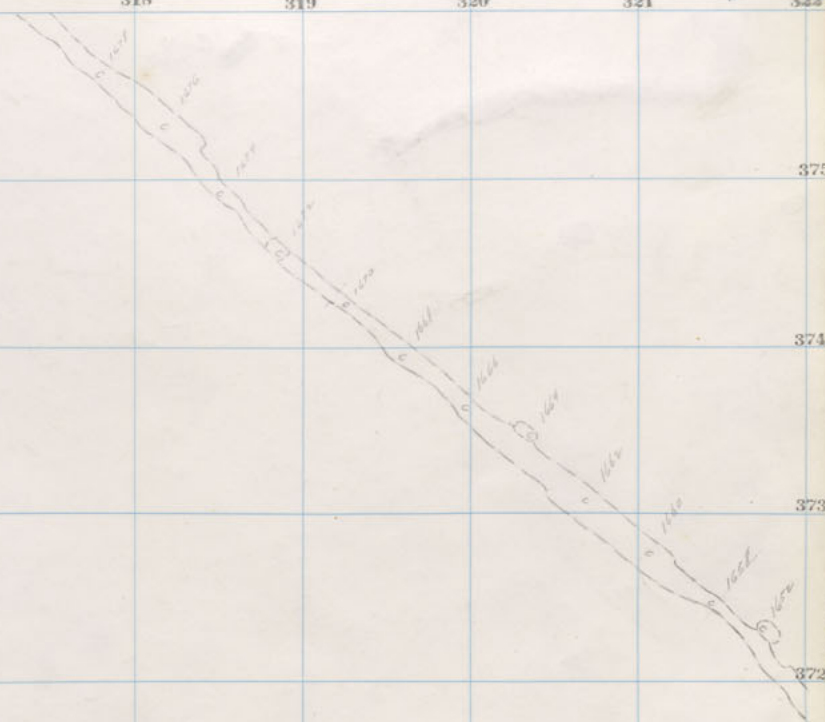

1500  
E.G.R.

300  
Corra

1590  
Dia

1600  
E.W.G.R.

1400  
Corra

1600  
Dia

1700  
Dia

Diamond 1500 11<sup>th</sup> Floor  
368 31



①

Corra Shaft

1300 EWGR Corra  
1300 Dia.  
1400 E.G.R. Corra  
1400 W.G.R.

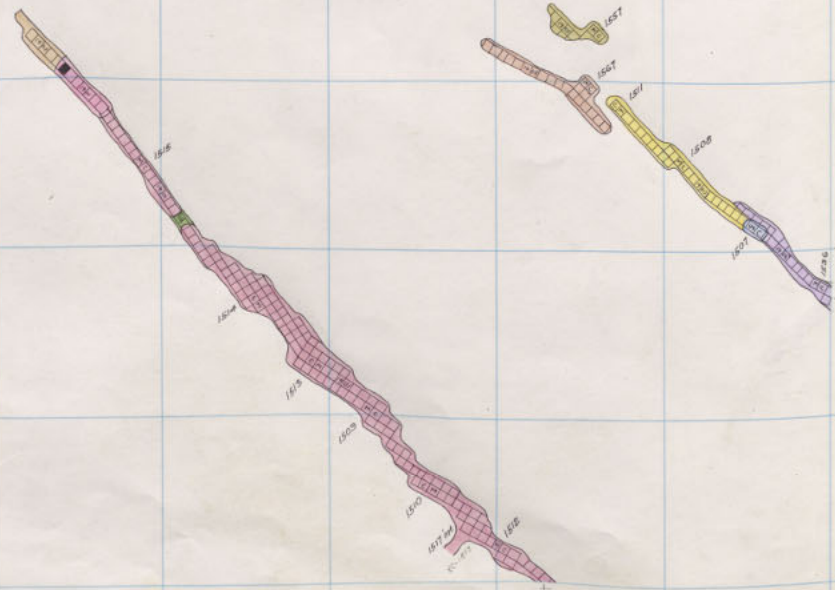
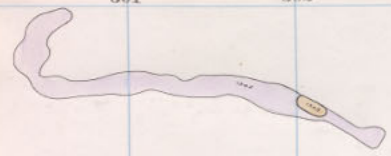

Corra 1300 - 7<sup>th</sup> Floor.  
W. Gray Rock 1600 - 20<sup>th</sup> "  
E. Gray Rock 1500 - 6

Diamond 1500-10

311 312 313 314 315 316 317 318 319 320 321 322

375  
374  
373  
372  
371  
370  
369  
368

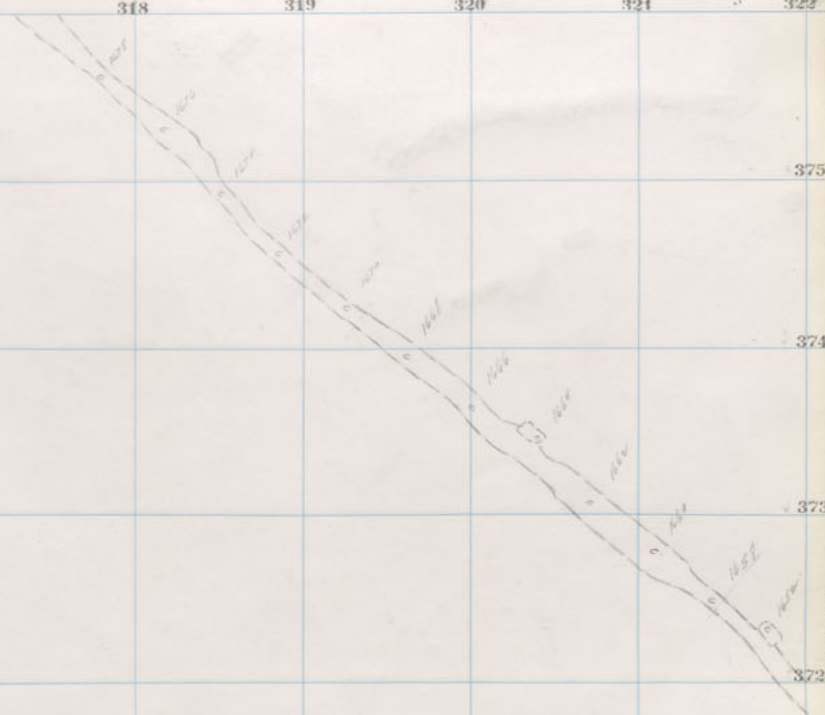

1500  
E.G.R.  
300  
Corra  
1590  
Dia  
1600  
E.W.G.R.  
1400  
Corra  
1600  
Dia.  
1700  
Dia.

Diamond  
1500  
10<sup>th</sup> Floor.

300 301 302 303 304 305 306 307 308 309 310 311

Corra Shaft

1300 E.W.G.R. Corra  
1300 Dita.  
1400 E.G.R.  
1400 W.G.R.

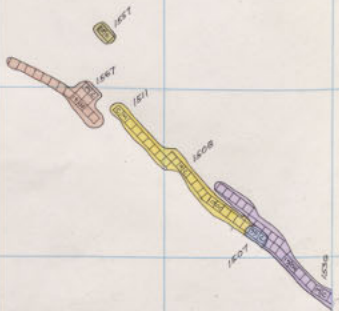
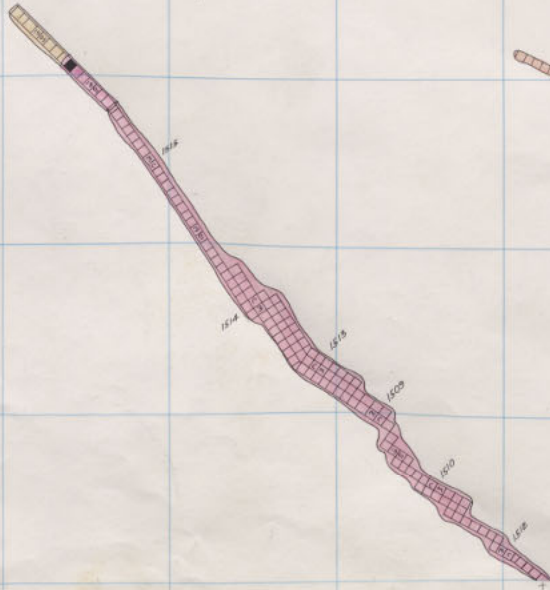

Corra: 1300 - 6<sup>th</sup> Floor.  
W. Gray Rock 1600 - 19<sup>th</sup> "  
E. Gray Rock 1500 - 5

Diamond 1500-9



311 312 313 314 315 316 317 318 319 320 321 322

375

374

373

372

371

370

369

368

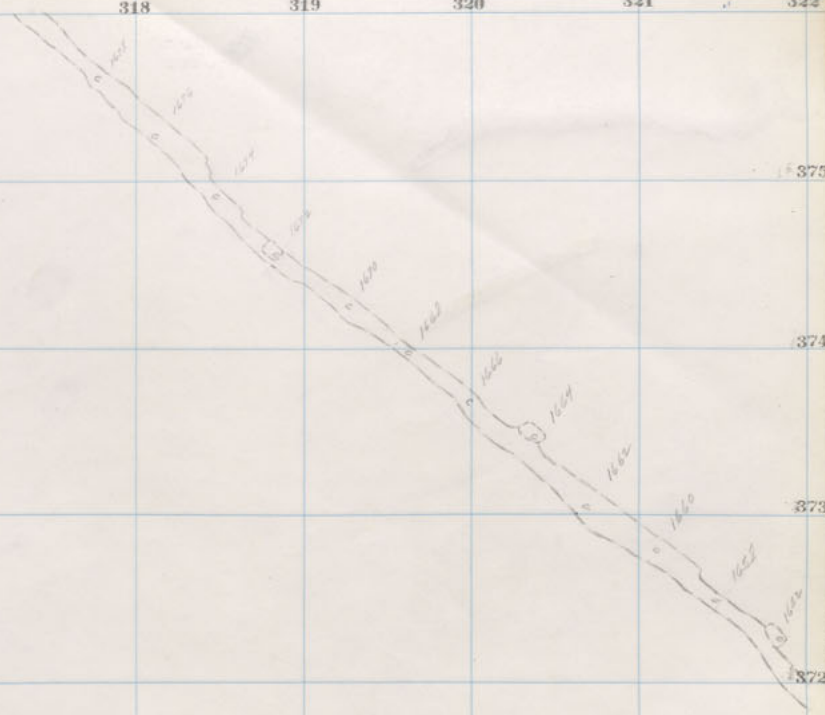

1500  
EWA R.  
1300  
Corra  
1200  
Diz  
1100  
Diz  
1000  
Diz  
900  
Diz  
800  
Diz  
700  
Diz  
600  
Diz  
500  
Diz  
400  
Diz  
300  
Diz  
200  
Diz  
100  
Diz

Diamond 1300 9<sup>th</sup> Floor.  
375 27

300 301 302 303 304 305 306 307 308 309 310 311

Corra Shaft

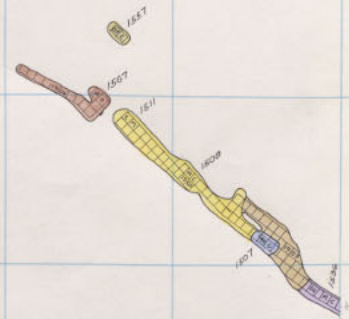
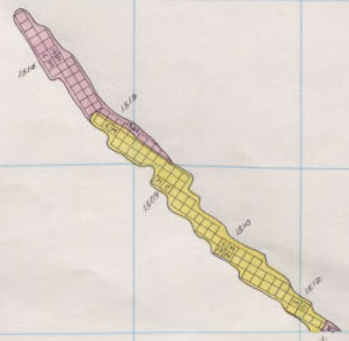

1300 E.M.G.R. Corra  
1300 Dita.  
1400 E.G.R.  
1400 W.G.R.

Corra 1300-5th Floor.  
W. Gray Rock 1600-18th "  
E. Gray Rock 1500-4

Diamond 1500-8

311 312 313 314 315 316 317 318 319 320 321 322

375

374

373

372

371

370

369

368

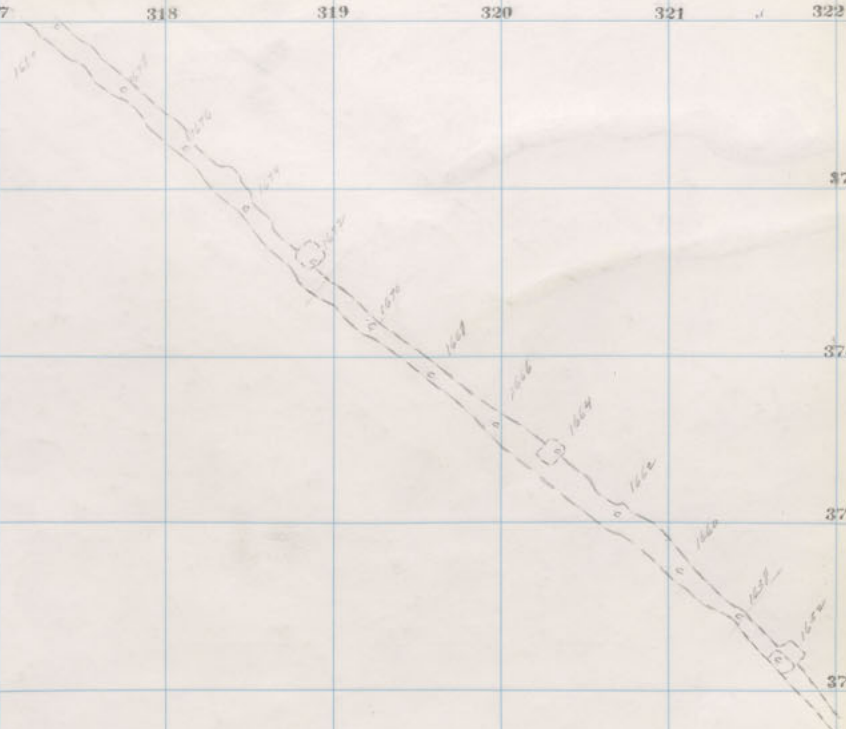

1500  
EWA.R.

1300  
Corra

1200  
Dia

1600  
EWA.R.

1400  
Corra

1600  
Dia

1700  
Dia

Diamond 1500 8<sup>th</sup> Floor  
SPEC 1600 28

1500

1500

300 301 302 303 304 305 306 307 308 309 310 311

Corra Shaft

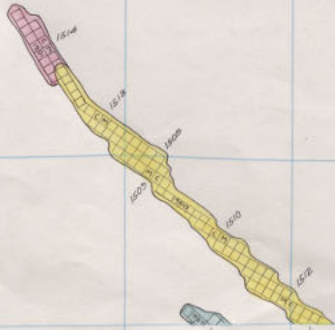
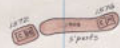
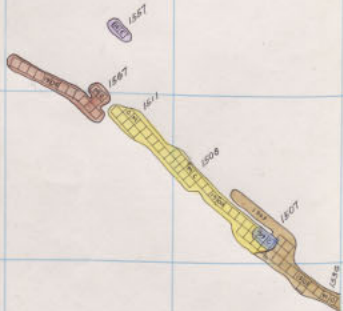
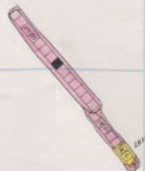
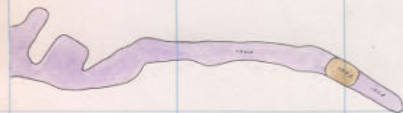

1300 Corra E.W.G.R.  
1300 Dia.  
1200 Corra  
1400 E.G.R.  
1400 W.G.R.

Corra 1300 - 4<sup>th</sup> Floor.  
W. Gray Rock 1600 - 17<sup>th</sup> "  
E. Gray Rock 1500 - 3

Diamond 1500-7

311 312 313 314 315 316 317 318 319 320 321 322

375  
374  
373  
372  
371  
370  
369  
368

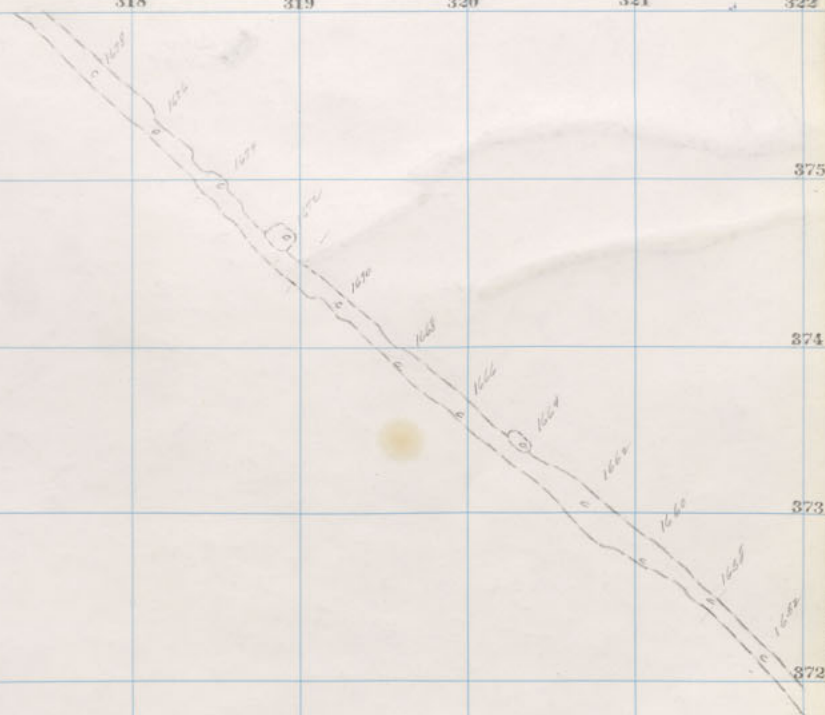

1500  
E.G.R.  
1300  
Corra  
1290  
Dia  
1200  
E.W.G.R.  
1100  
Corra  
1000  
Dia  
1100  
Dia

Diamond  
1500  
7<sup>th</sup> Floor  
1600  
27

CB

27

Corra Shaft

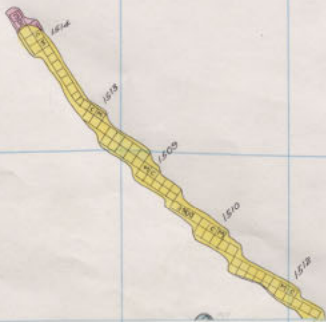
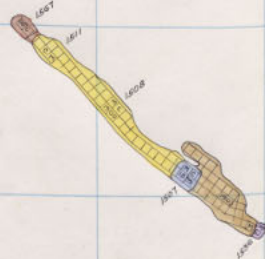
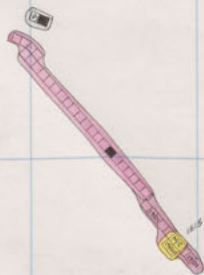
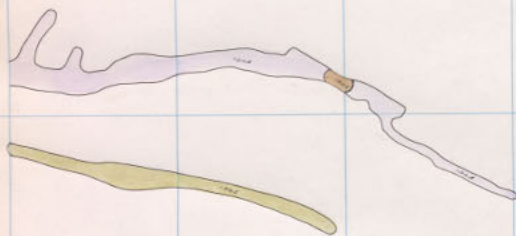

1300-00  
E.W.G.R. Corra

1300  
Dia.

1400-1200  
E.G.R. Corra

1400  
W.G.R.

Corra 1300 - 3<sup>rd</sup> Floor.  
W. Gray Rock 1600 - 16<sup>th</sup> "  
E. Gray Rock 1500 - 2

Diamond 1500-6

311 312 313 314 315 316 317 318 319 320 321 322

375

374

373

372

371

370

369

368

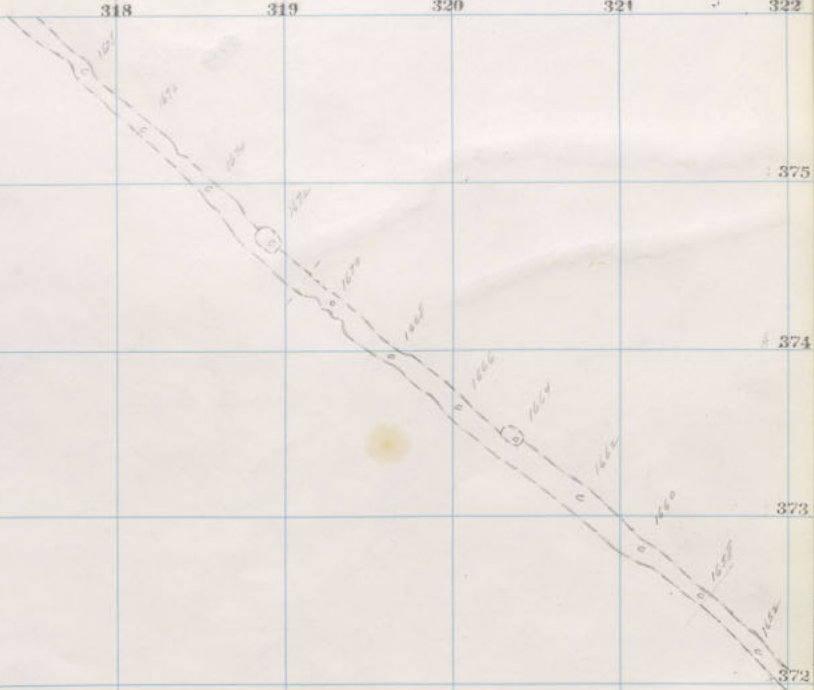

1500  
E.G.R.

1300  
Dirt

1200  
E.G.R.

1100  
Dirt

1000  
Dirt

900  
Dirt

100

100

Diamond

1500  
1600

6<sup>th</sup> Floor  
26

Corra Shaft

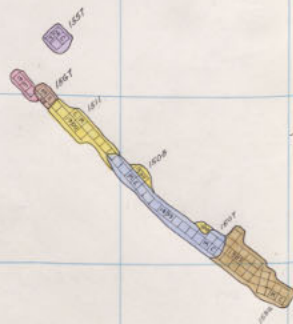
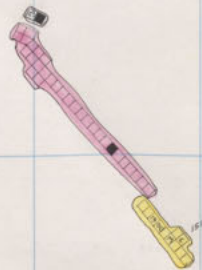
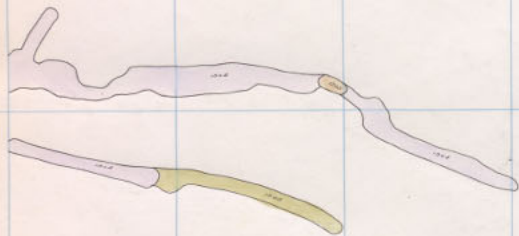

1300-100  
E.G.R. Corra  
1300  
Dia.  
1400-1200  
E.G.R. Corra  
1400  
W.G.R.

Corra 1300 - 2<sup>nd</sup> Floor  
W. Gray Rock 1600 - 15<sup>th</sup> "  
E. Gray Rock 1500-1

Diamond 1500-5



311 312 313 314 315 316 317 318 319 320 321 322

375

374

373

372

371

370

369

368

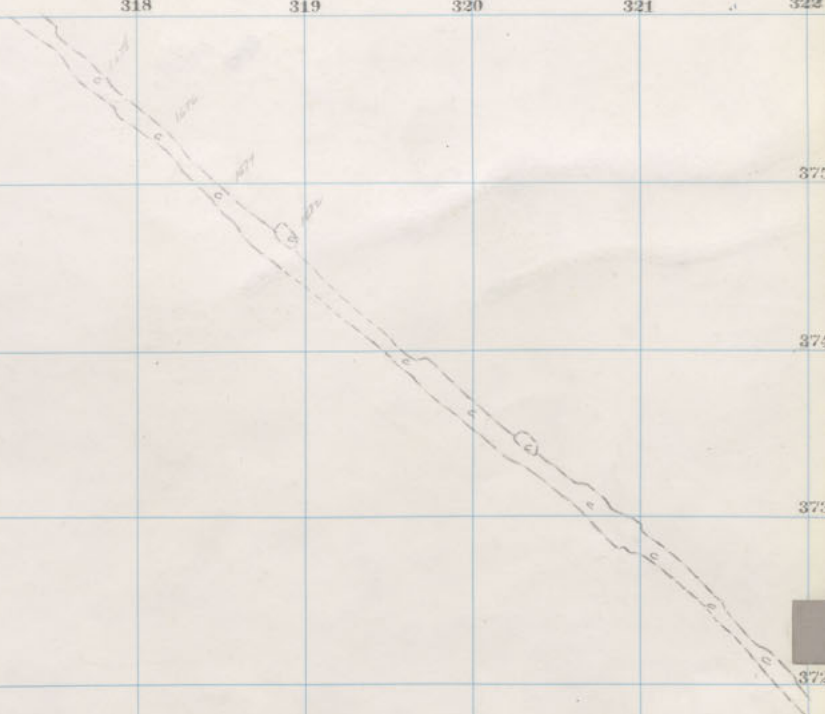

MEP

1500  
E.G.R.

1300  
CARR

1200  
DIA

1600  
E.G.R.

1400  
CARR

1600  
DIA

1700  
DIA

Diamond  
1500  
1600  
5<sup>th</sup> Floor.  
E.S.

Corra Shaft

1300-100  
E.W.G.R. Corra  
1300  
Dia.  
1400  
E.G.R. Corra  
1500  
E.G.R.  
1400  
W.G.R.

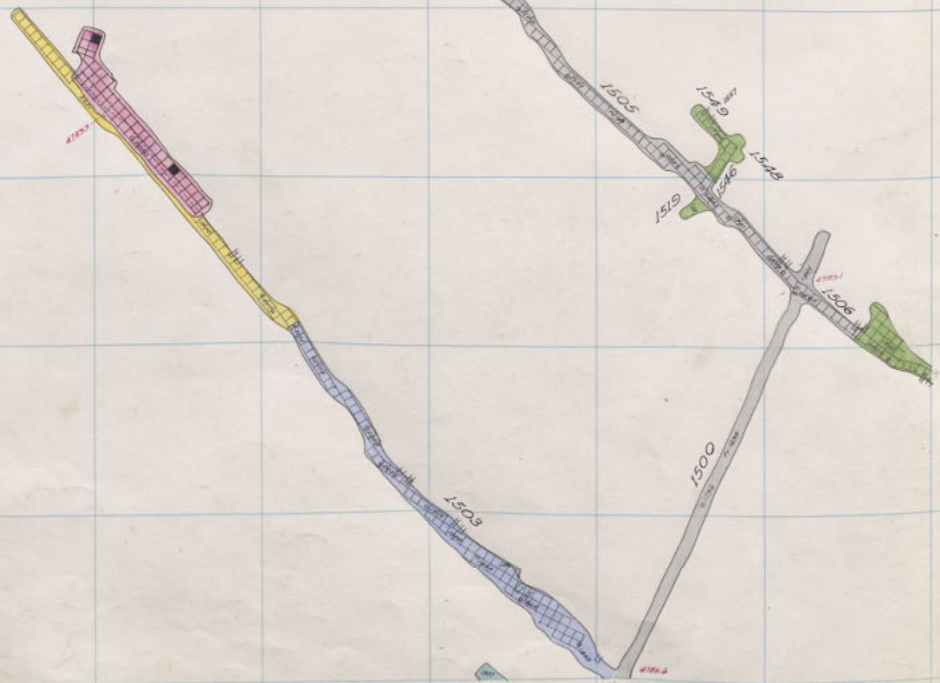
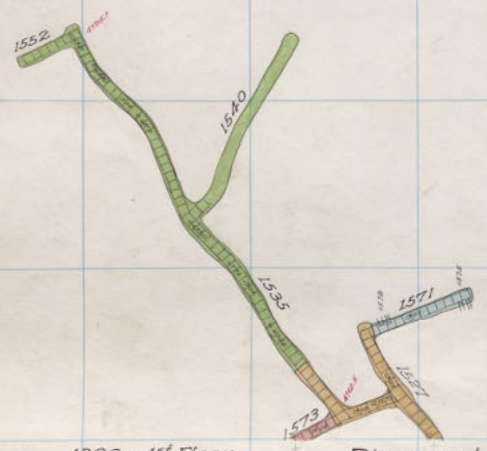

Corra 1300 - 1st Floor  
W. Gray Rock 1600 - 14th "  
E. Gray Rock 1500 Sill  
Diamond 1500-4

311 312 313 314 315 316 317 318 319 320 321 322

375

374

373

372

371

370

369

368

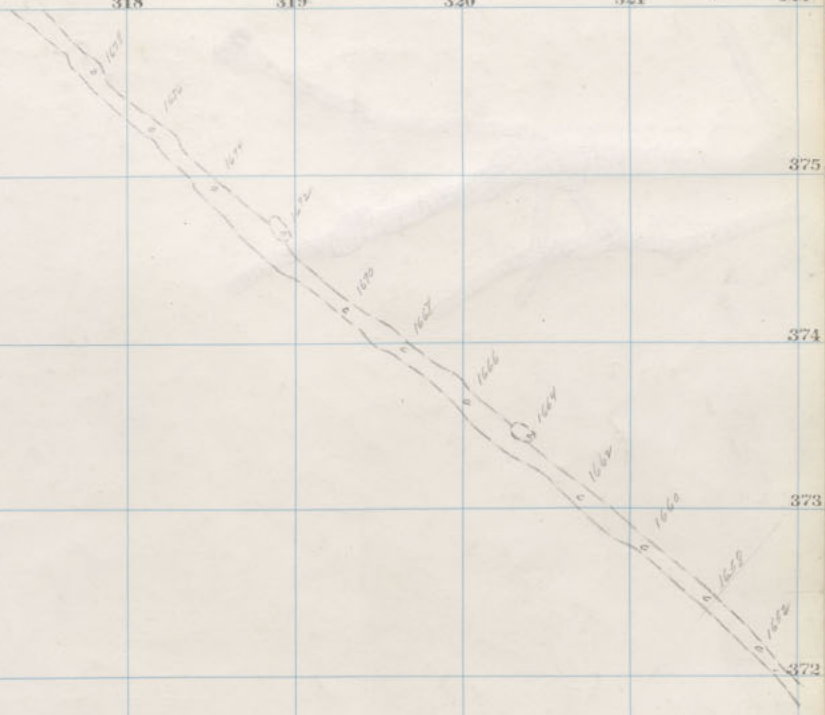

1300  
Corra

1500  
Dica

1600  
EMG.R.

1400  
Corra

1600  
Dica

1700  
Dica

Diamond 1500 1<sup>st</sup> Floor  
362 1600 24

300 301 302 303 304 305 306 307 308 309 310 311

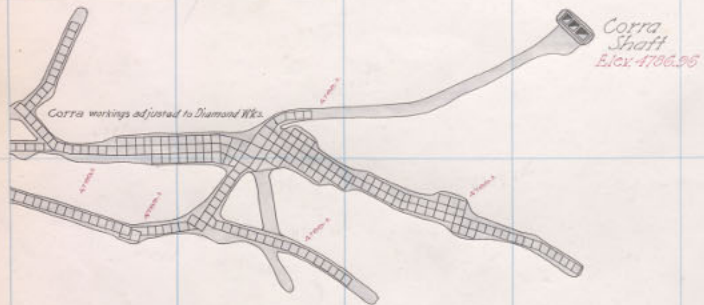

1300-100  
E.W.G.R. Corra  
1300  
Dia.  
1200  
Corra  
1400  
E.G.R.  
1500  
E.G.R.  
1400  
W.G.R.  
1300  
Corra



Corra 1300 Sill  
W. Gray Rock 1600-13<sup>th</sup> Floor  
E. Gray Rock 1600-14

Diamond 1500-3

311 312 313 314 315 316 317 318 319 320 321 322

375

374

373

372

371

370

369

368

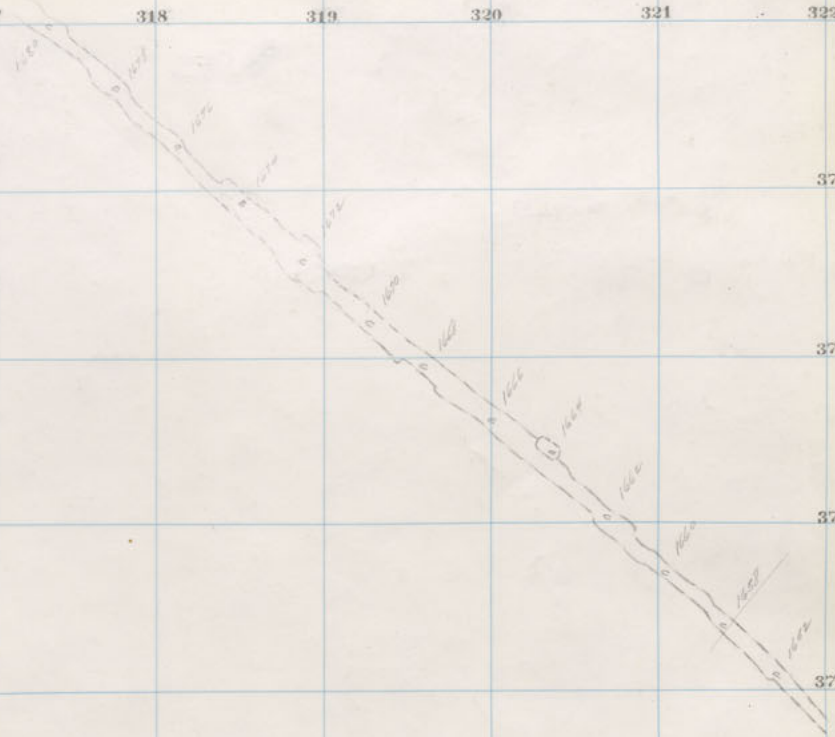

Diamond  
 1500  
 1600  
 3rd Floor  
 25

1500  
 Dia  
 1600  
 EMGR  
 1700  
 Corra  
 Dia  
 1600  
 Dia  
 1700  
 Dia

Corra Shaft

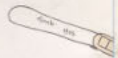
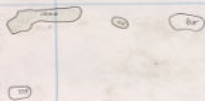

1300-100  
E.W.G.P. Corra  
1300  
Dia.  
1200  
Corra  
1400  
E.G.P.  
1500  
E.G.P.  
1400  
W.G.E.  
1300  
Corra

Corra 1400-15<sup>th</sup> Floor  
W. Gray Rock 1600-12<sup>th</sup>  
E. Gray Rock 1600-13

Diamond 1500-2

311 312 313 314 315 316 317 318 319 320 321 322

375

374

373

372

371

370

369

368

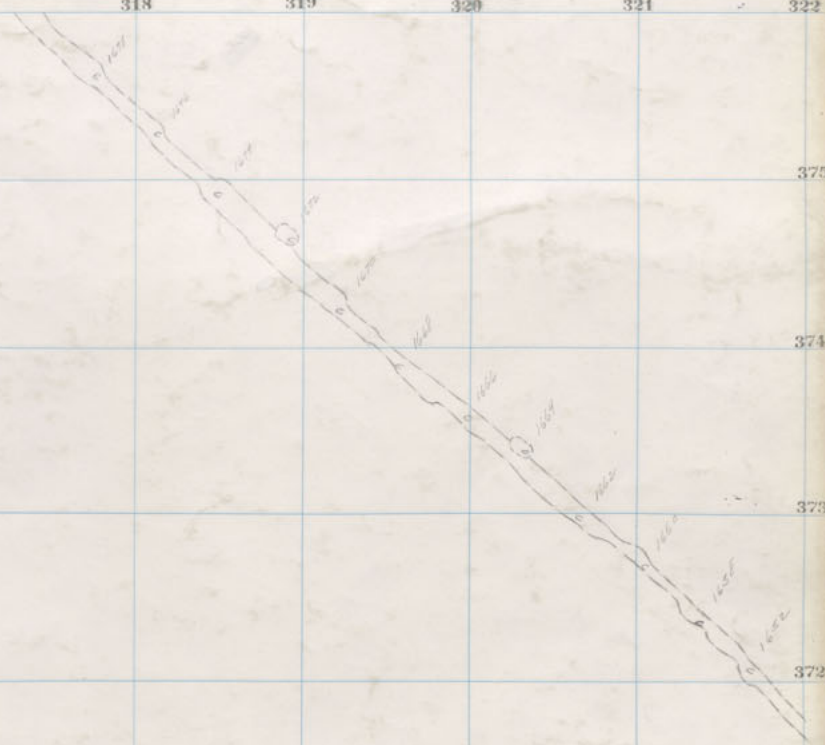
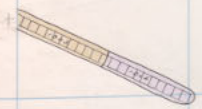

Diamond 1500 2nd Floor.

1700 Dia.  
1600 Corra  
1500 F.M.G.R.  
1200 Dia.

300 301 302 303 304 305 306 307 308 309 310 311

Corra Shaft

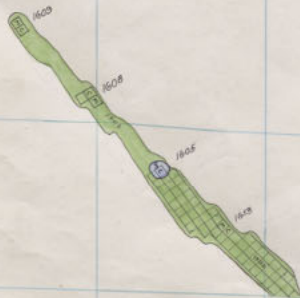
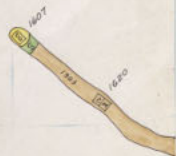
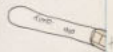
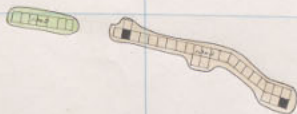

1300-100  
E.W.G.P. Corra  
1300  
Dia.  
1200  
Corra  
1400  
E.G.R.  
1500  
E.G.R.  
1400  
W.G.R.  
1300  
Corra

Corra 1400 - 14<sup>th</sup> Floor  
W. Gray Rock 1600 - 11<sup>th</sup> "  
E. Gray Rock 1600 - 12

Diamond 1500-1



311 312 313 314 315 316 317 318 319 320 321 322

375

374

373

372

371

370

369

368

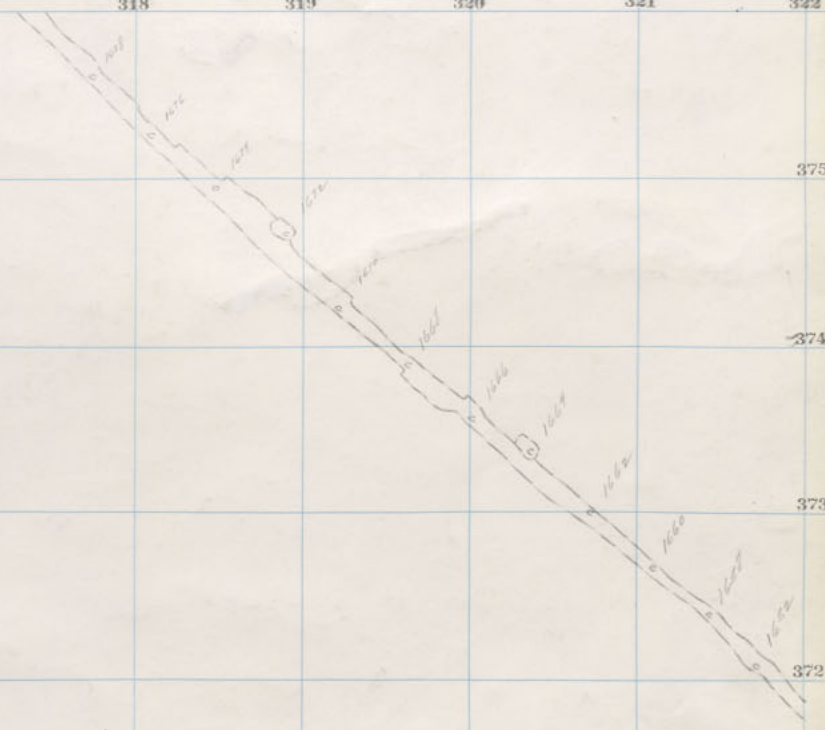
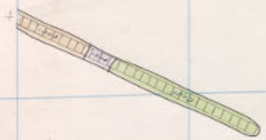

Diamond 1500 1st Floor

1500 Dia  
1600 EMGR  
1700 CORR  
1600 Dia  
1700 Dia

300 301 302 303 304 305 306 307 308 309 310 311

Corra Shaft

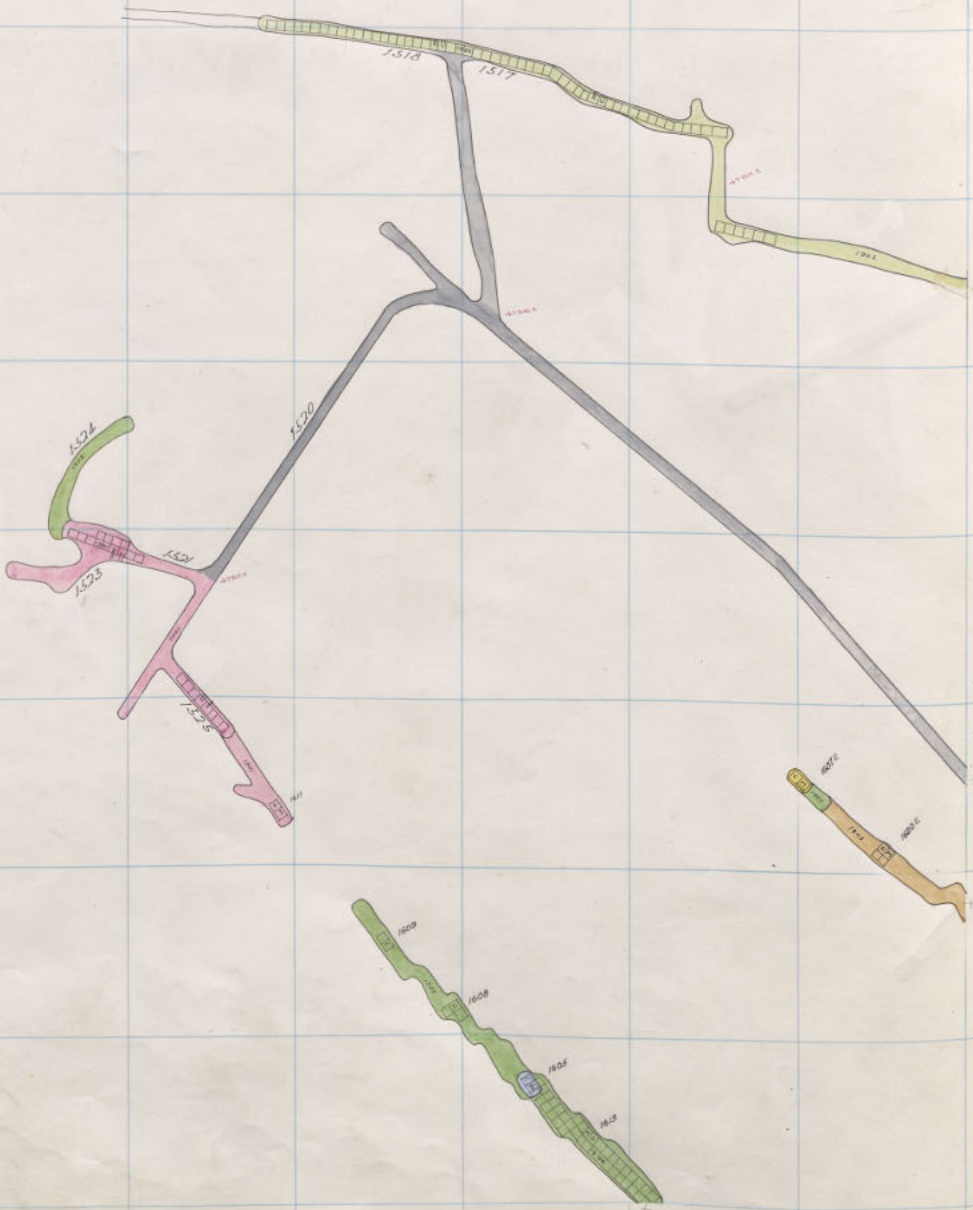

1500 Dia.  
1300 Corra  
1400 E.G.R.  
1200 Corra  
1500 E.G.R.  
1400 W.G.R.  
1300 Corra  
1500 Dia.

Corra 1400 - 13<sup>th</sup> Floor  
W. Gray Rock 1600 - 10<sup>th</sup> "  
E. Gray Rock 1600 - 11  
Diamond 1500 - Sill

311 312 313 314 315 316 317 318 319 320 321 322

375  
374  
373  
372  
371  
370  
369  
368

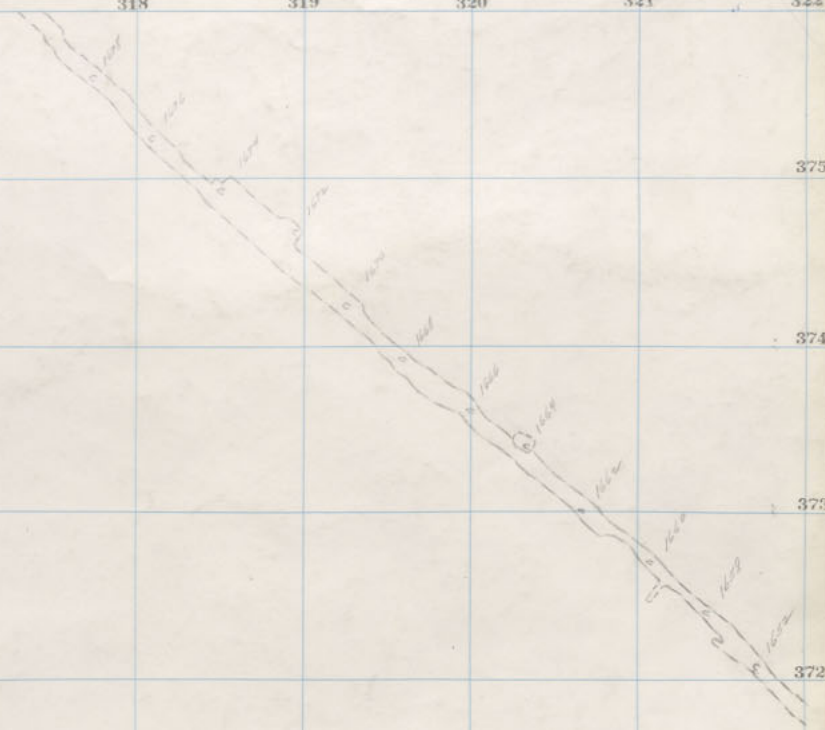
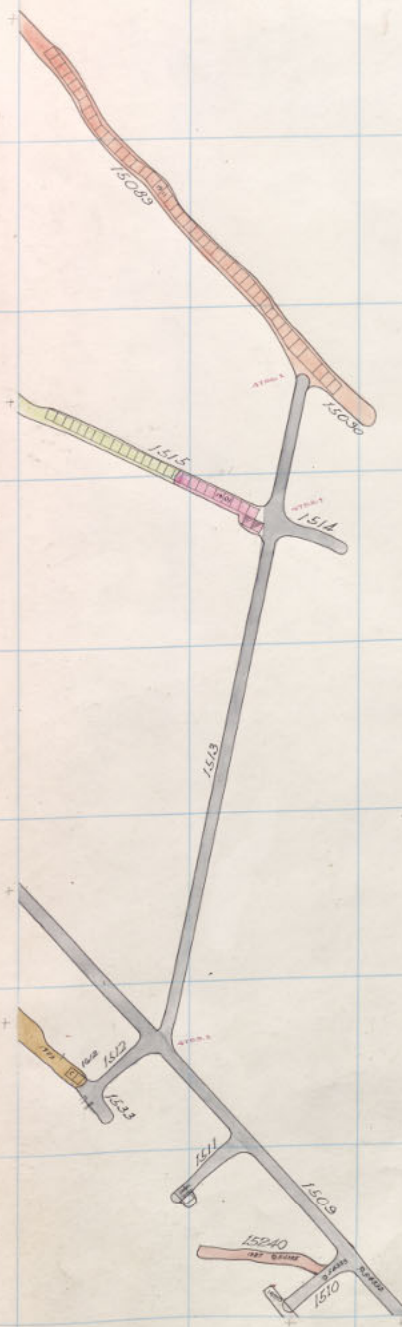

Diamond 1500 Sill.

1600  
EMGR  
CORR  
DIA  
1600  
DIA  
1700  
DIA

300 301 302 303 304 305 306 307 308 309 310 311

1300 Dia.  
1300 Corra  
1400 E.G.R.  
1500 E.G.R.  
1400 W.G.R.  
1300 Corra  
1500 Dia

E. R. Bank

311 312 313 314 315 316 317 318 319 320 321 322

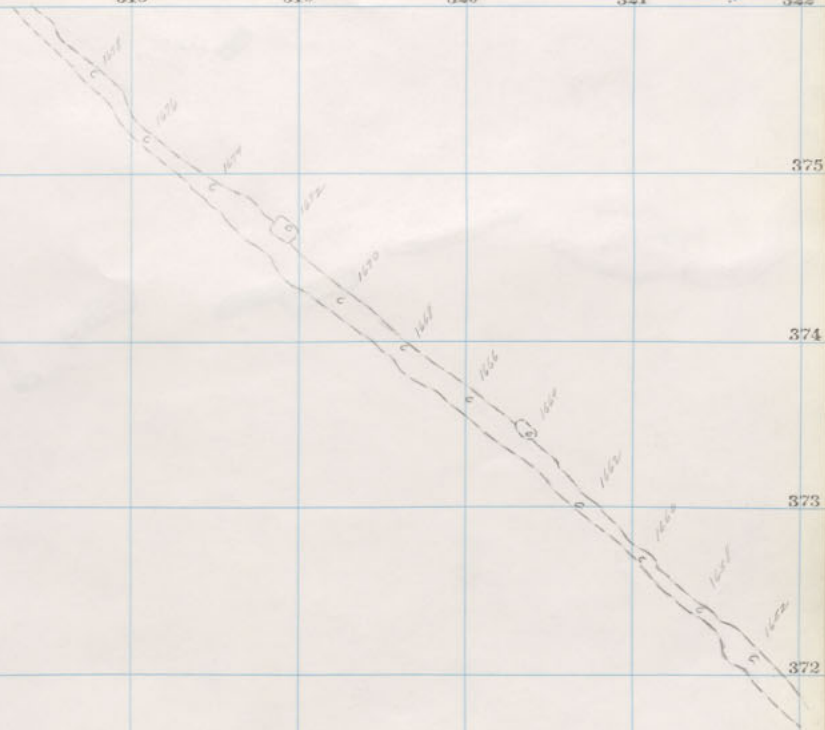

Handwritten notes on the right margin, including a vertical line of text that appears to be 'R.S. 3'.

1600  
EMGR

1600  
CORTA

1600  
Dica

1700  
Dica

Handwritten notes at the bottom right: "Humboldt Water 1927" and "Sina Blund."

Corra Shaft

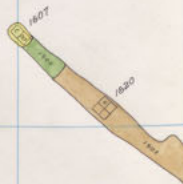

1500 Dia  
1300 Corra  
1400 W.G.R.  
1500 E.G.R.  
1400 E.G.R.  
1200 Corra  
1300 Dia.  
1500 E.G.R.

Corra 1400-12<sup>th</sup> Floor  
W. Gray Rock 1600-9<sup>th</sup> "  
E. Gray Rock 1600-10

Diamond 1600-18

311 312 313 314 315 316 317 318 319 320 321 322

375

374

373

372

371

370

369

368

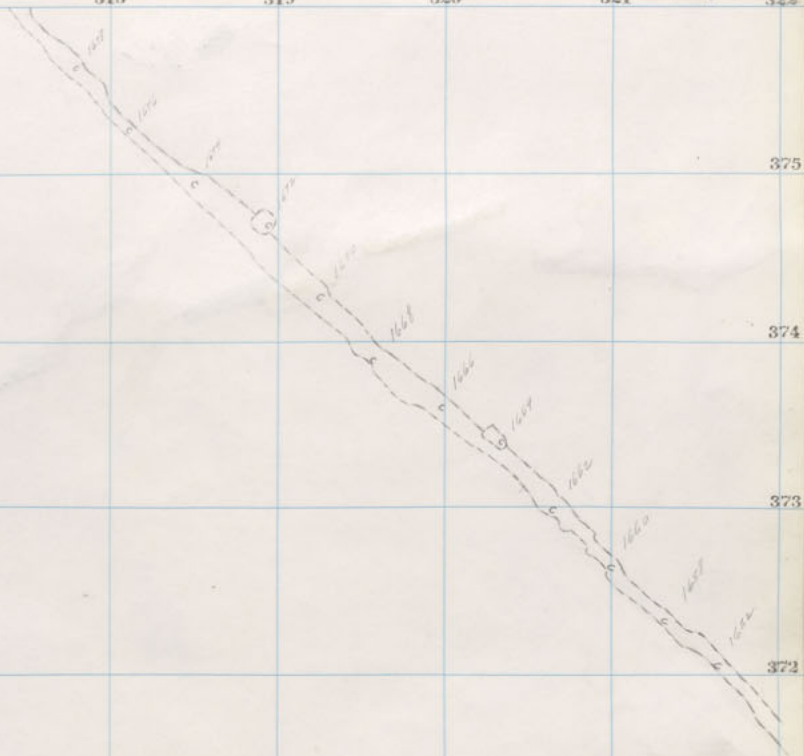

Diamond 1600 18<sup>th</sup> Floor

1600  
EMGR  
CORTA  
DIA  
1600  
DIA  
1700  
DIA

Corra Shaft

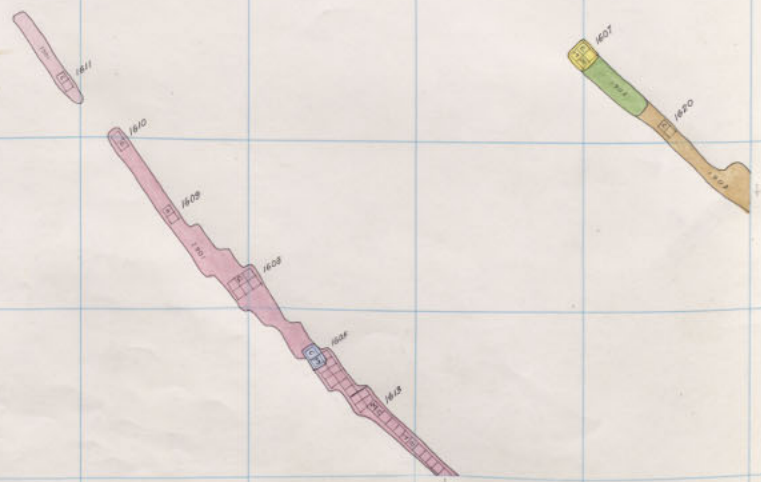
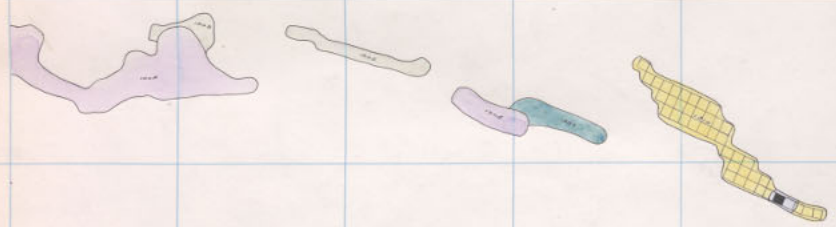

1500 Dia.  
1500 E.M.G.P. Corra  
1500 Dia.  
1500 E.G.R.  
1500 E.G.R.  
1500 W.G.R.  
1500 Corra  
1500 Dia.

Corra 1400-12<sup>th</sup> Floor.  
W. Gray Rock 1600-8<sup>th</sup> "  
E. Gray Rock 1600-9  
Diamond 1600-17



311 312 313 314 315 316 317 318 319 320 321 322

375

374

373

372

371

370

369

368

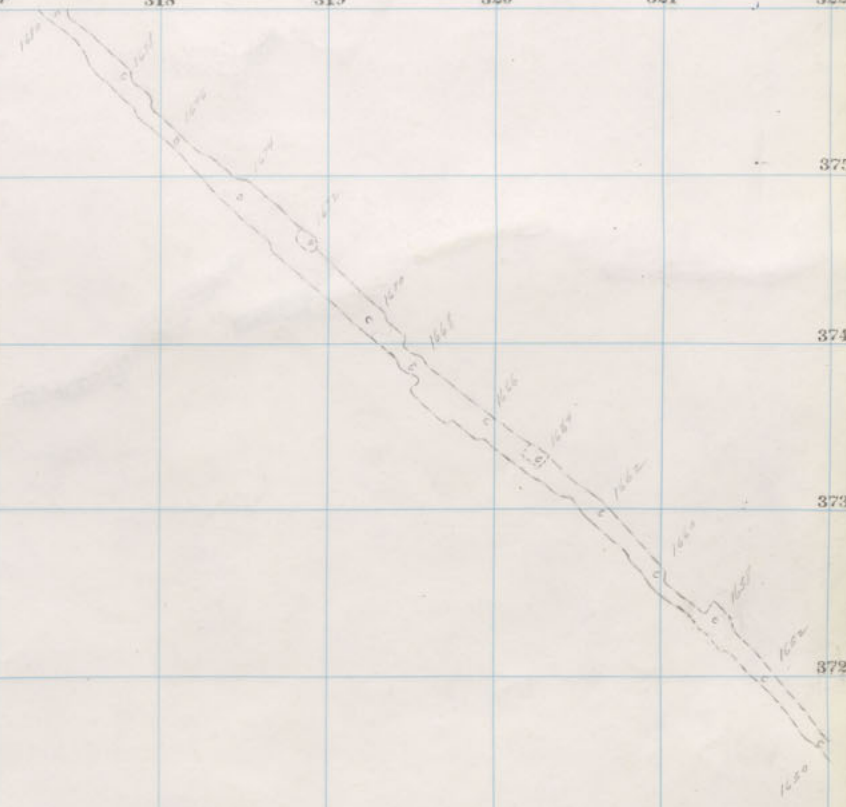

note: Dia. Drift - 100 ft



Note: Dia. Drift 2 above 50 ft

Diamond 1600 17th Floor.

1600  
EMER  
CORR  
DIA  
1600  
DIA  
1700  
DIA

300 301 302 303 304 305 306 307 308 309 310 311

Corra Shaft

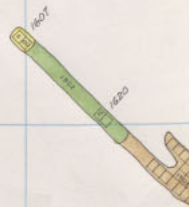
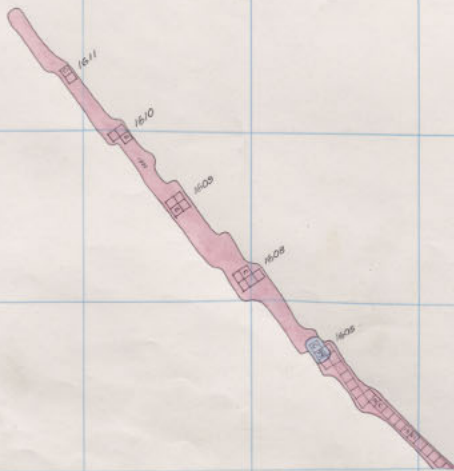
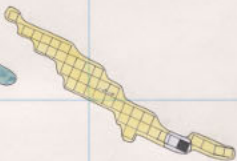

1500 Dia. E. Gray Rock  
1500 Dia. W. Gray Rock  
1400 E.G.R. Corra  
1400 E.G.R. Corra  
1400 W.G.R. Corra  
1300 Corra  
1500 Dia.

Corra 1400 - 11<sup>th</sup> Floor  
W. Gray Rock 1600 - 7<sup>th</sup> "  
E. Gray Rock 1600 - 8

Diamond 1600-16

311 312 313 314 315 316 317 318 319 320 321 322

375

374

373

372

371

370

369

368

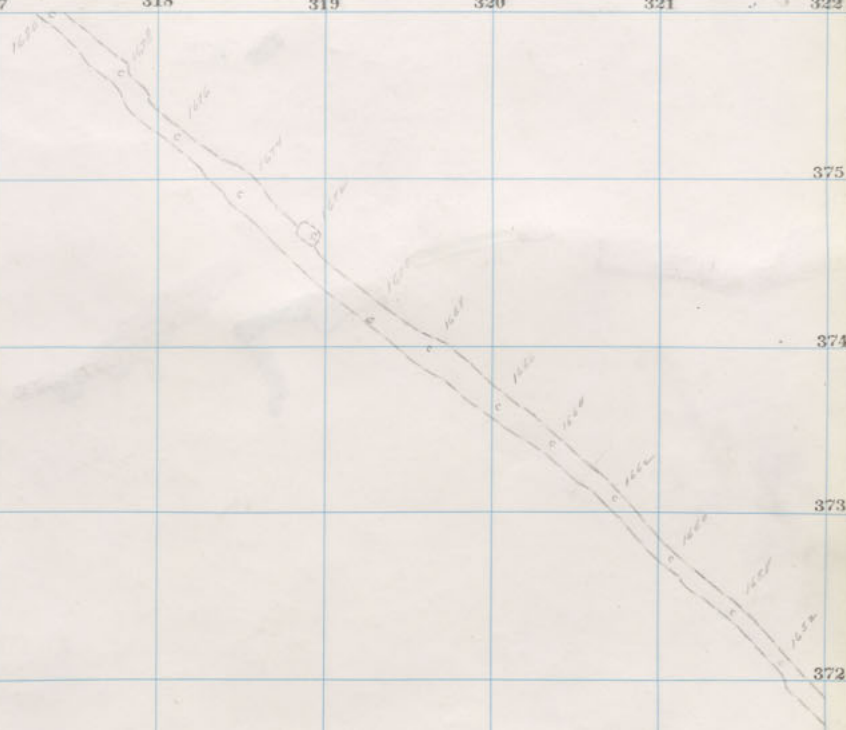

Diamond 1600 16<sup>th</sup> floor.

1600  
 FIG. 2  
 1600  
 DIA.  
 1700  
 DIA.

Corra Shaft

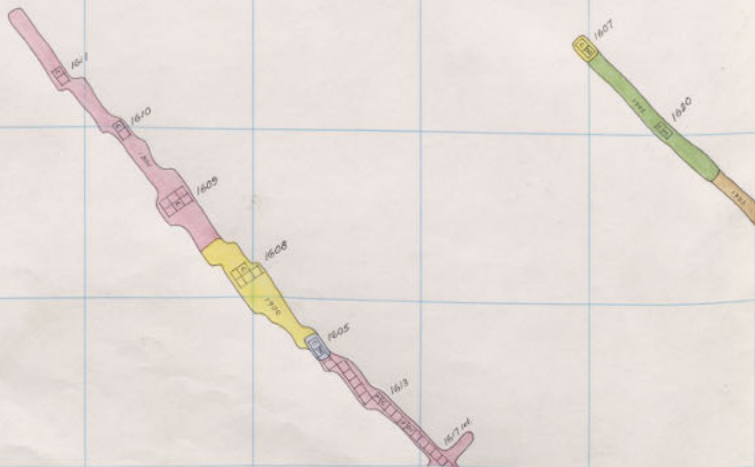
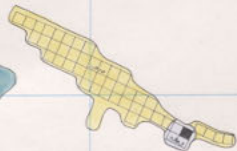

Corra 1400 - 10<sup>th</sup> Floor  
W. Crazy Rock 1600 - 6<sup>th</sup> "  
E. Gray Rock 1600 - 7

Diamond 1600 - 15

1500 Dia.  
1500 E.M.G.R. Corra  
1500 Dia.  
1200 Corra  
1400 E.G.R.  
1500 E.G.R.  
1400 W.G.R.  
1300 Corra  
1500 Dia.

311 312 313 314 315 316 317 318 319 320 321 322

375  
374  
373  
372  
371  
370  
369  
368

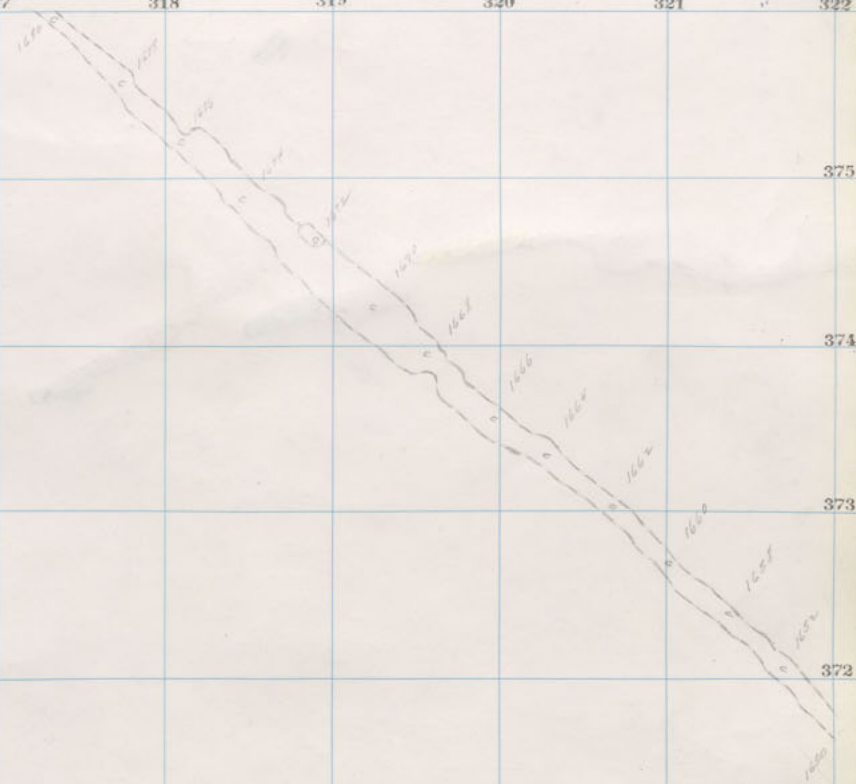

1600  
1600  
1600  
1700

Diamond 1600 15<sup>th</sup> Floor

300 301 302 303 304 305 306 307 308 309 310 311

Corra Shaft

1300 Dia. E.M.G. Corra  
1300 Dia.  
1200 Corra  
1400 E.G.R.  
1500 E.G.R.  
1400 W.G.R.  
1300 Corra  
1500 Dia.

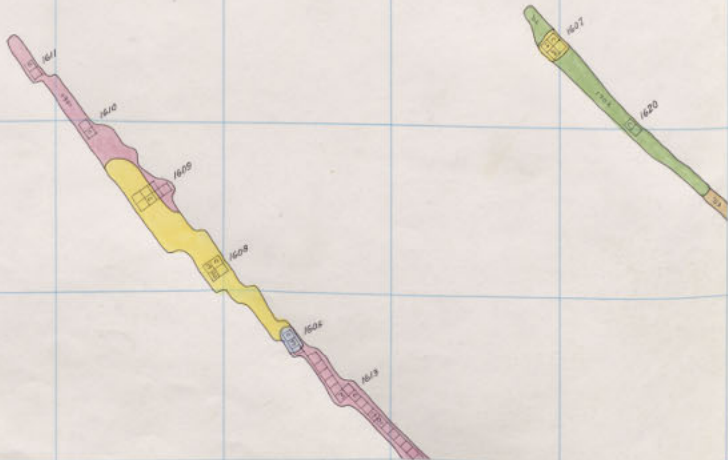
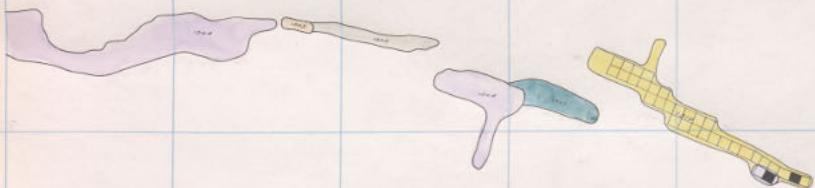

Corra 1400 - 9<sup>th</sup> Floor  
W. Gray Rock 1600 - 5<sup>th</sup> "  
E. Gray Rock 1600 - 6

Diamond 1600 - 14

311 312 313 314 315 316 317 318 319 320 321 322

375  
374  
373  
372  
371  
370  
369  
368

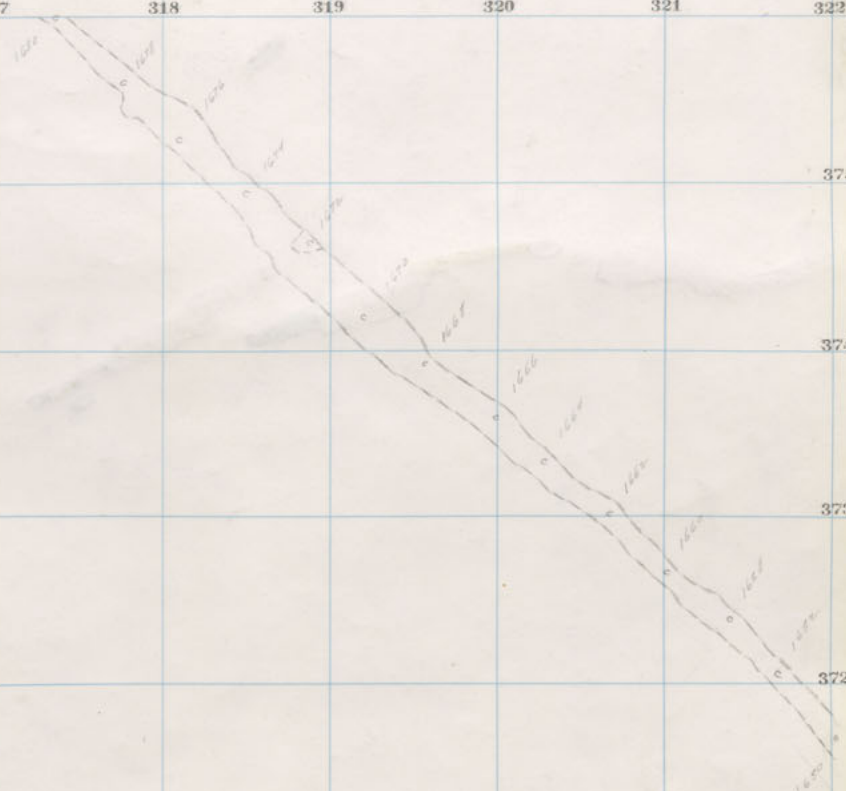

Diamond 1600 12<sup>th</sup> Floor

1600  
1400  
1200  
1000  
800  
600  
400  
200  
0

300 301 302 303 304 305 306 307 308 309 310 311

Corra Shaft

1300 Dia. E.M.R. Corra  
1500 Dia.  
1200 Corra  
1400 E.G.R.  
1500 E.G.R.  
1400 W.G.R.  
1300 Corra  
1500 Dia.

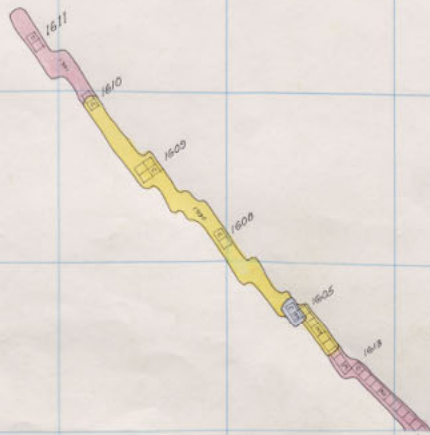
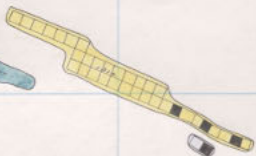

Corra 1400 - 8<sup>th</sup> Floor  
W. Gray Rock 1600 - 4<sup>th</sup> "  
E. Gray Rock 1600 - 5  
Diamond 1600 - 13



311 312 313 314 315 316 317 318 319 320 321 322

375

374

373

372

371

370

369

368

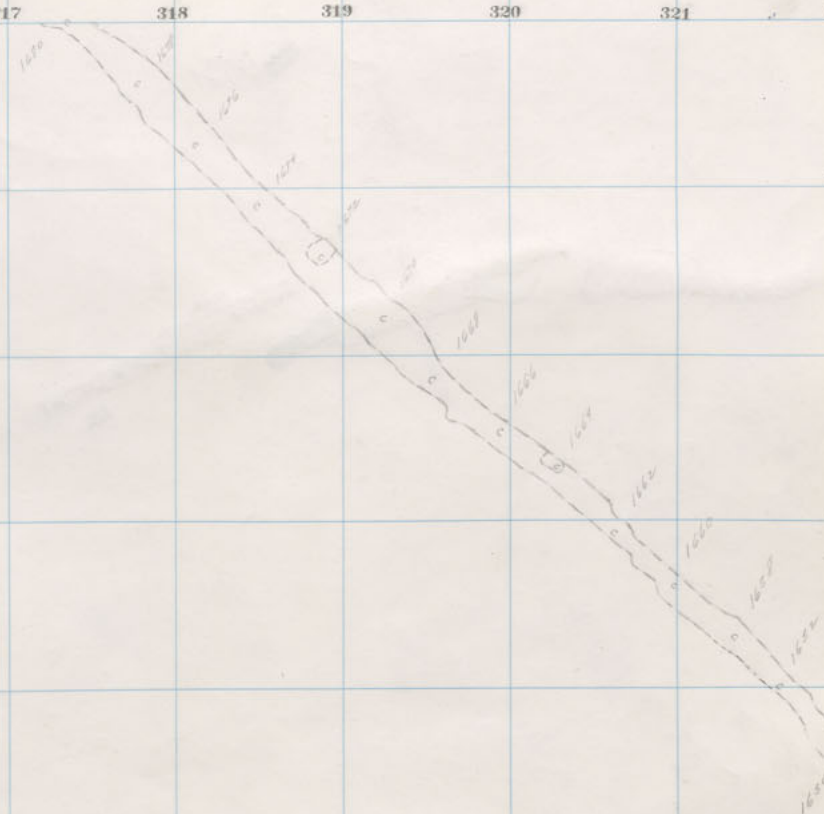

R  
3  
3

1600  
EMG R  
1200  
CORRA  
1600  
DIZ  
1700  
DIZ

Diamond 1600 13<sup>th</sup> Floor:

300 301 302 303 304 305 306 307 308 309 310 311

Corra Shaft

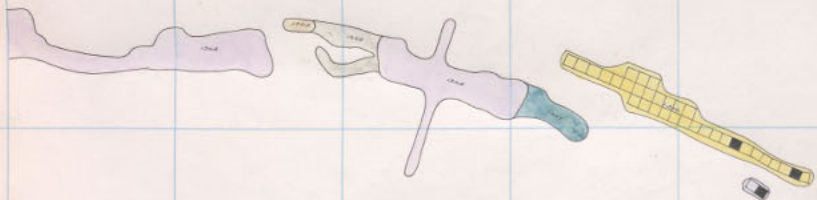

1610

1300 Dia. E.M.R. Corra  
 1500 Dia.  
 1200 Corra  
 1400 E.G.R.  
 1500 E.G.R.  
 1400 W.G.R.  
 1300 Corra  
 1500 Dia.

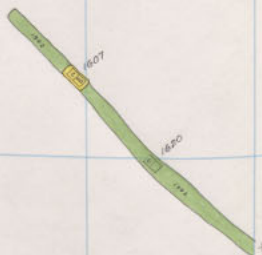
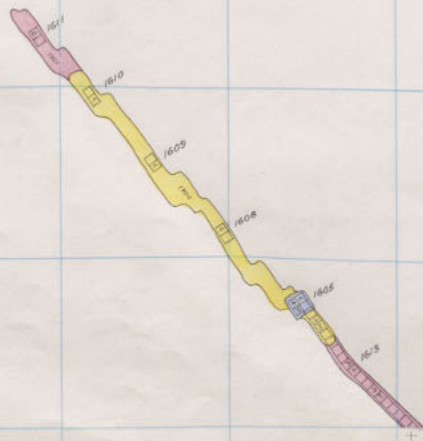

Corra 1400-7<sup>th</sup> Floor.  
 W. Gray Rock 1600-3<sup>rd</sup>  
 E. Gray Rock 1600-4

Diamond 1600-12

311 312 313 314 315 316 317 318 319 320 321 322

375

374

373

372

371

370

369

368

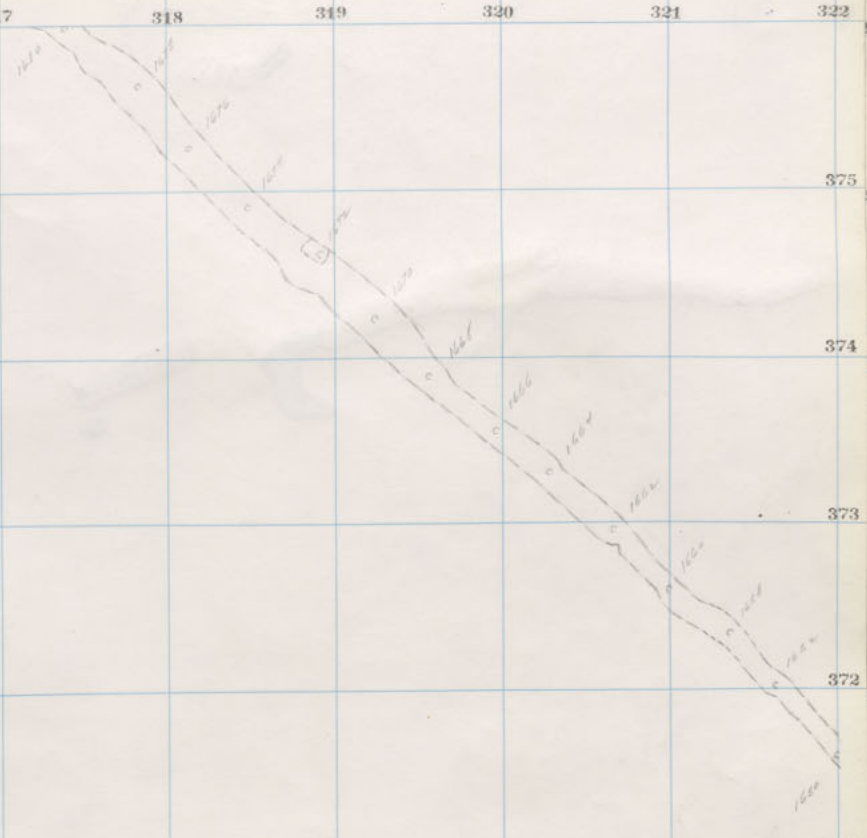

R  
9  
3

1600  
EWA R

1400  
CORRA

1600  
DIA

1700  
DIA

Diamond 1600 12<sup>th</sup> Floor

Corra Shaft



161

1500 Dia  
 1500 Corra  
 1400 W.G.R.  
 1500 E.G.R.  
 1400 E.G.R.  
 1200 Corra  
 1500 Dia  
 1500 Corra

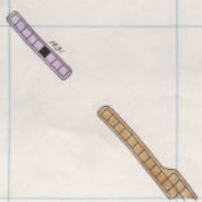
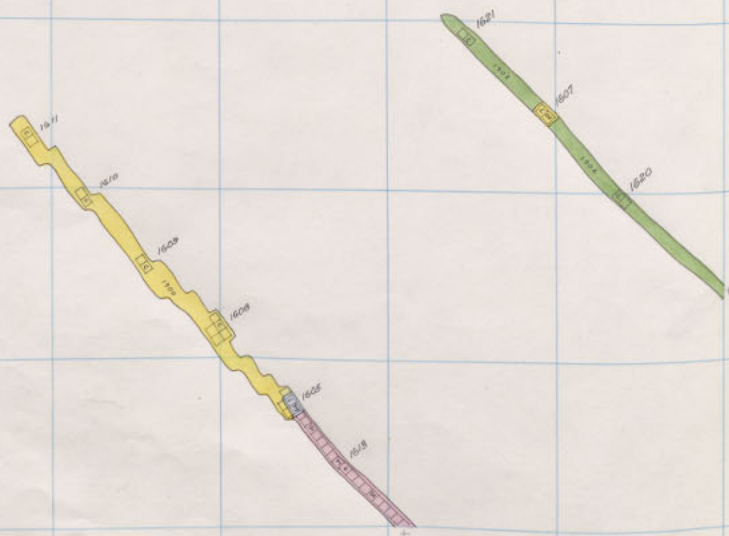

Corra 1400-6<sup>th</sup> Floor.  
 W Gray Rock 1600-2<sup>nd</sup> "  
 E Gray Rock 1600-3  
 Diamond 1600-11

311 312 313 314 315 316 317 318 319 320 321 322

375

374

373

372

371

370

369

368

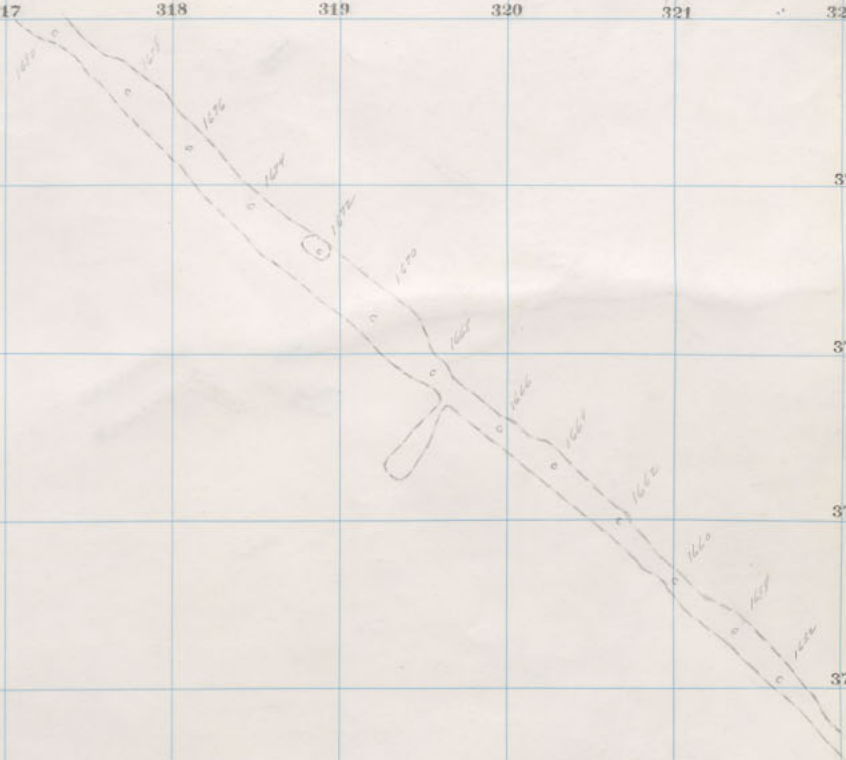

1600  
EMGR

1700  
CORRA

1600  
DIA

1700  
DIA

Diamond 1600 11<sup>th</sup> Floor

300 301 302 303 304 305 306 307 308 309 310 311

Corra Shaft

1500 Dia.  
1500 E.G.R.  
1500 Corra  
1400 Dia.  
1400 E.G.R.  
1400 Corra  
1300 Dia.  
1300 E.G.R.  
1300 Corra

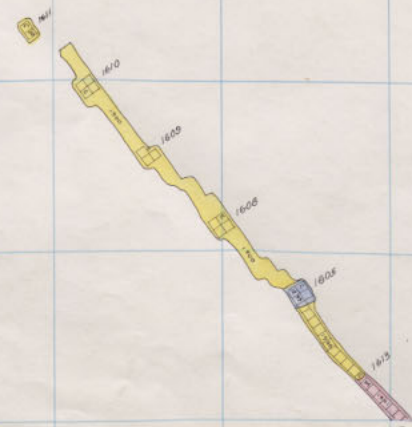
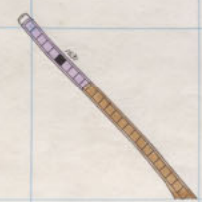

Corra 1400 - 5<sup>th</sup> Floor. Diamond 1600-10  
W. Gray Rock 1600 - 1<sup>st</sup> "  
E. Gray Rock 1600 - 2

311 312 313 314 315 316 317 318 319 320 321 322

375

374

373

372

371

370

369

368

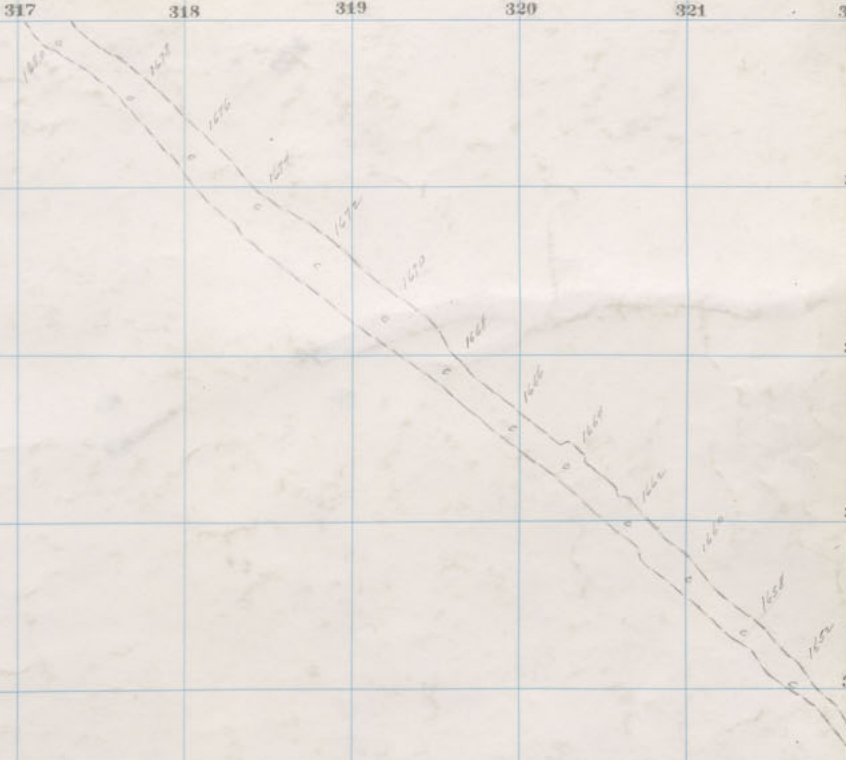

1600  
EMGR

1600  
CORR

1600  
DIA

1700  
DIA

Diamond 1600 10<sup>th</sup> Floor

Corra Shaft

1300 Dia. E. Gray Rock  
1300 Dia. E. Gray Rock  
1400 Corra W.G.R.  
1500 Corra W.G.R.  
1400 E.G.R. Corra  
1500 E.G.R.

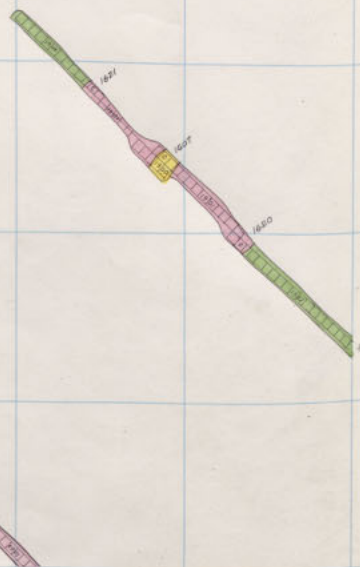
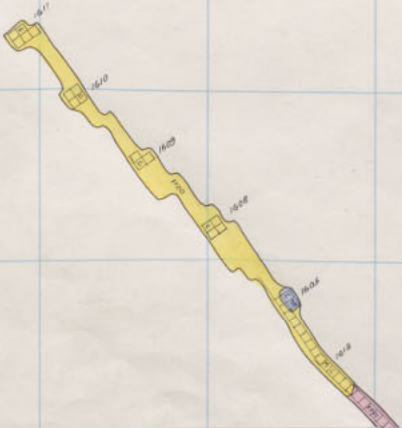
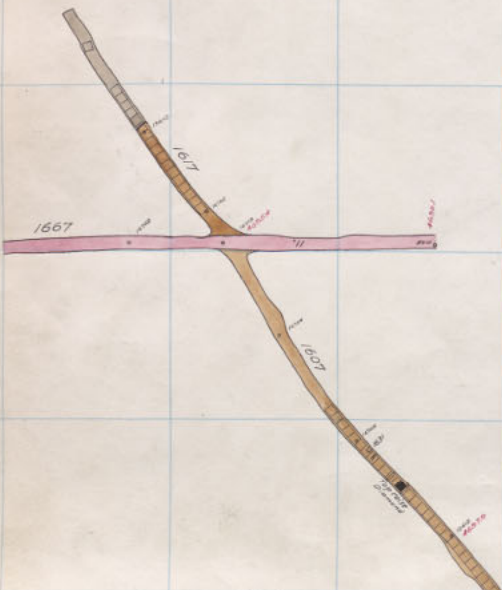
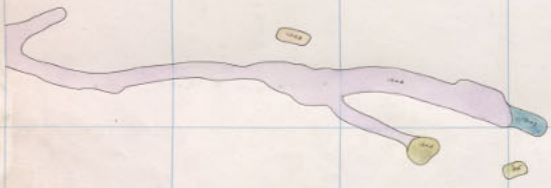

Corra 1400-4th Floor Diamond 1600-9  
W. Gray Rock 1600 Sill.  
E. Gray Rock 1600-1



311 312 313 314 315 316 317 318 319 320 321 322

375

374

373

372

371

370

369

368

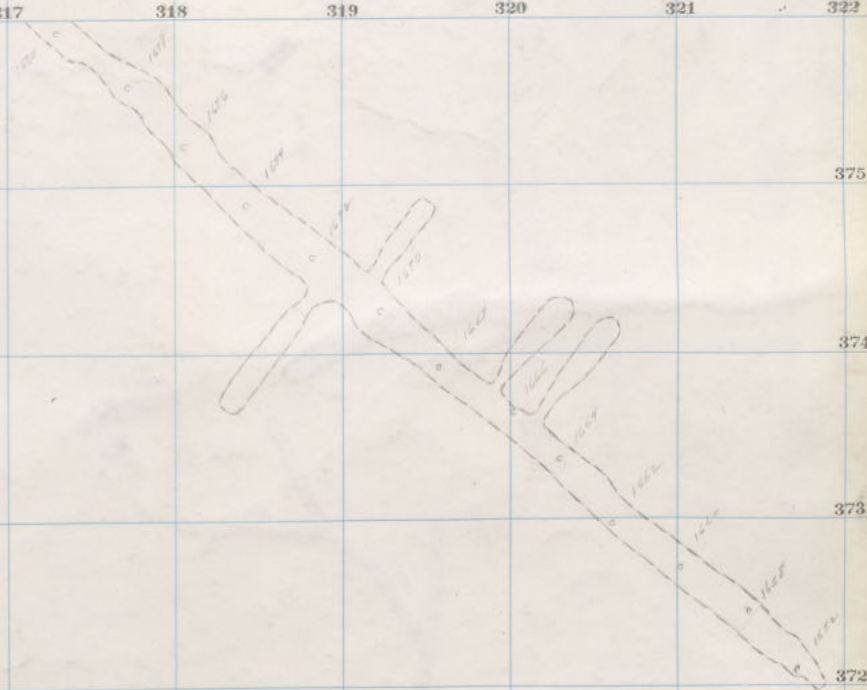

1600  
 1400  
 1200  
 1000  
 800  
 600  
 400  
 200

1600  
S.W. R.

1400  
C. R. T. A.

1600  
D. I. Z.

1700  
D. I. A.

Diamond 1600 9th Floor.

Corra Shaft

1300 Dia. Efflog corra  
 1300 Dia.  
 1200 Corra  
 1400 E.G.R.  
 1500 E.G.R.  
 1400 W.G.F.  
 1300 Corra  
 1500 Dia.  
 1600 E.M.G.R.

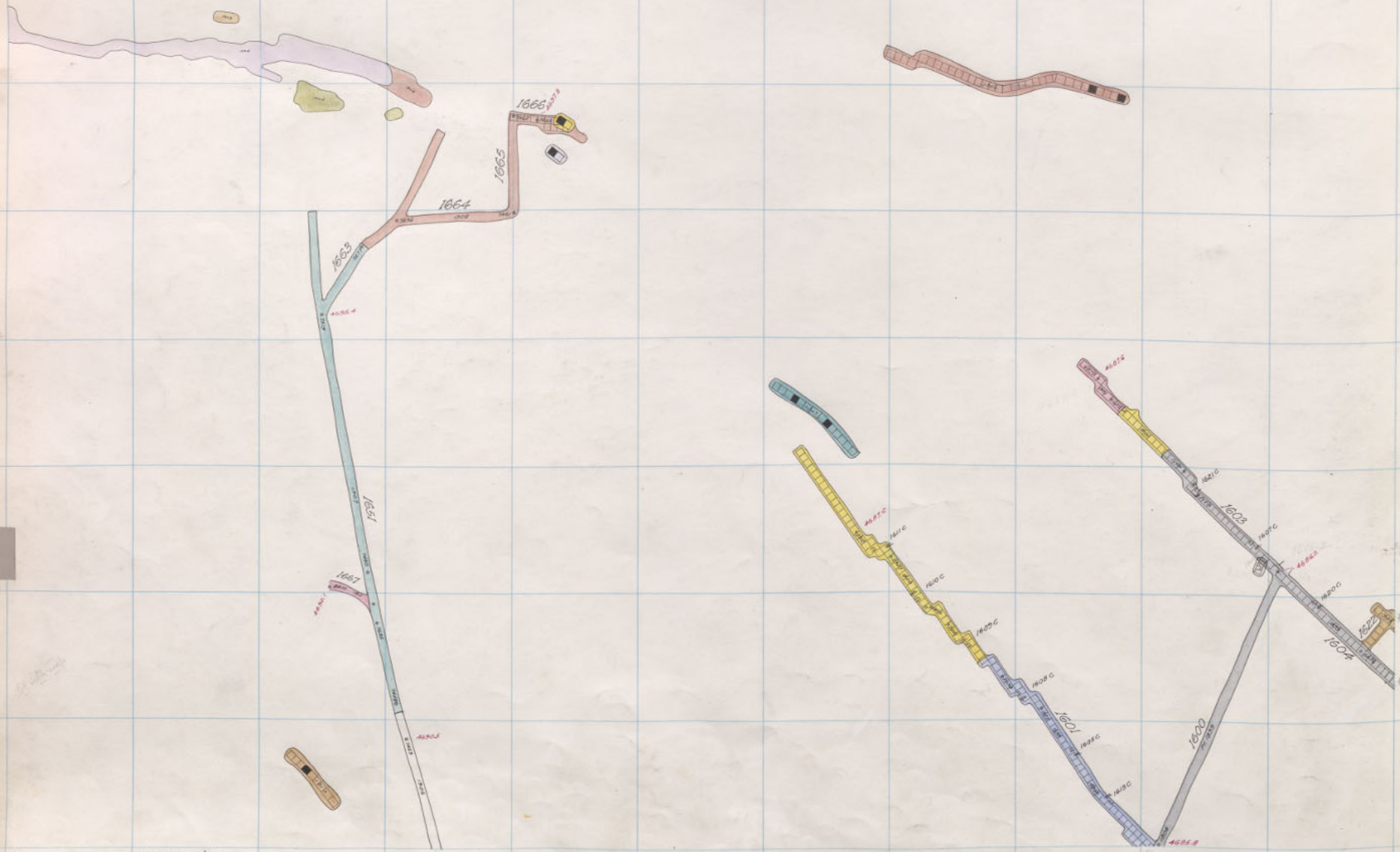

Corra 1400 - 3<sup>rd</sup> Floor.  
 W. Gray Rock 1800 - 27<sup>th</sup> "  
 E. Gray Rock 1600 - Sill  
 Diamond 1600 - 8

311 312 313 314 315 316 317 318 319 320 321 322

375

374

373

372

371

370

369

368

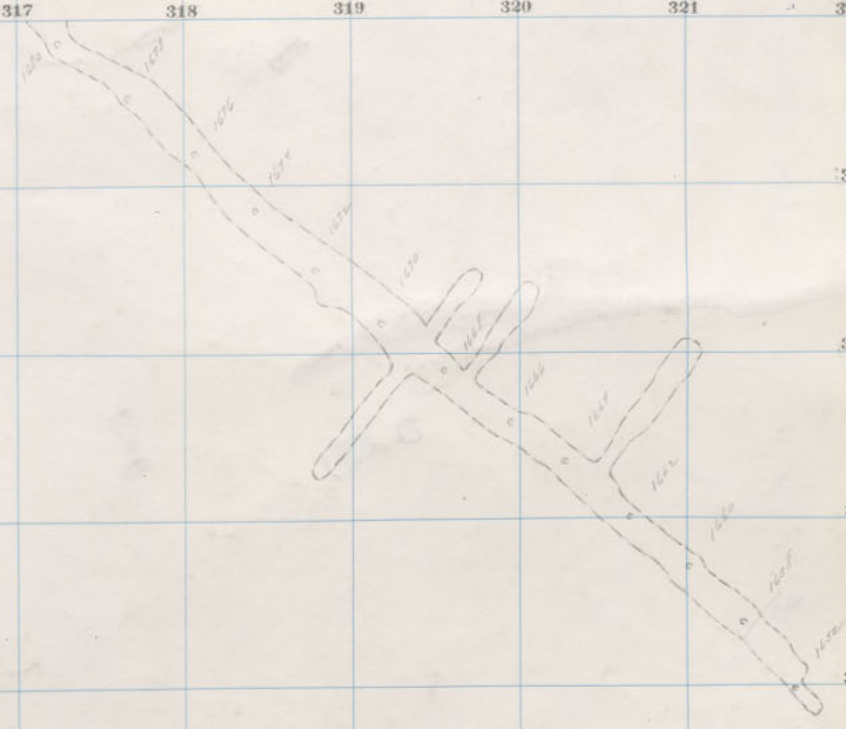

1700  
 Dia.  
 1600  
 Dia.  
 1500  
 Corra

300 301 302 303 304 305 306 307 308 309 310 311

Corra Shaft

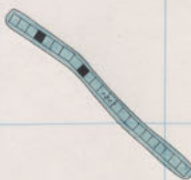
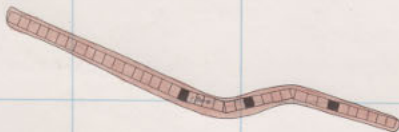

1300 Dia. Effieg Corra  
1300 Dia. Corra  
1400 E.G.R. Corra  
1500 E.G.R.  
1400 W.G.R. Corra  
1300 Corra Dia  
1600 E.M.G.R. Dia

Corra 1400 - 2<sup>nd</sup> Floor. Diamond 1600 - 7  
W. Gray Rock 1800 - 26<sup>th</sup> "

311 312 313 314 315 316 317 318 319 320 321 322

375

374

373

372

371

370

369

368

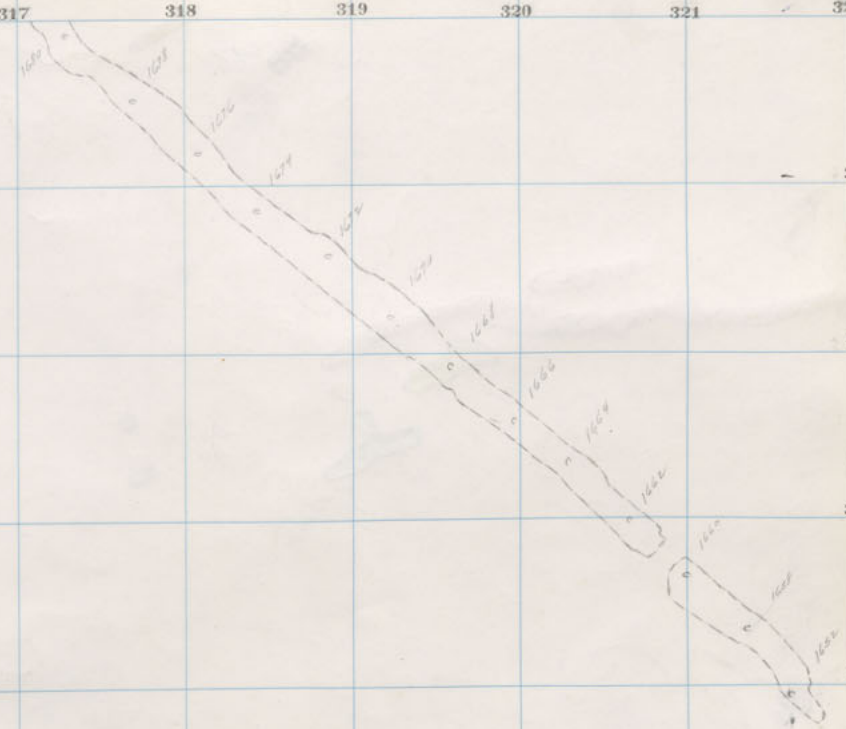

Diamond 1600 7<sup>th</sup> floor.

1400  
Corra  
Diz  
1600  
Diz  
1700  
Diz.

Corra Shaft

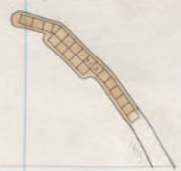
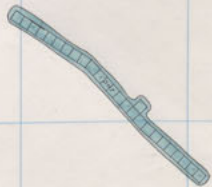

1300 Dia. E. MGR  
 1300 Dia. E. MGR  
 1400 Corra W.G.F.  
 1500 Corra W.G.F.  
 1400 E.G.R.  
 1200 Corra  
 1300 Dia. E. MGR

Corra 1400 - 1<sup>st</sup> Floor. Diamond 1600 - 6  
 W. Gray Rock 1800 - 25<sup>th</sup> "

311 312 313 314 315 316 317 318 319 320 321 322

375  
374  
373  
372  
371  
370  
369  
368

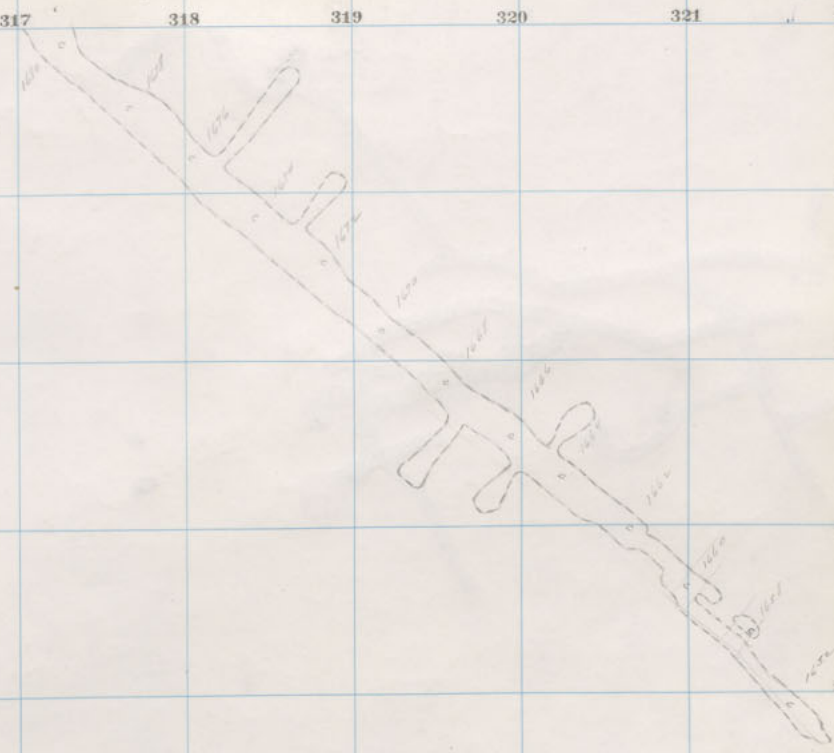

1400  
Corra  
Dic  
1600  
Dic  
1700  
Dic

Diamond 1600 6<sup>th</sup> Floor.

1300-1300 Corra  
1300-1300 Dia.  
1300-1300 Corra  
1400-1400 E.G.R.  
1400-1400 E.G.R.  
1400-1400 W.G.F.  
1300-1300 Corra  
1500-1500 Dia.  
1600-1600 E.M.G.R.  
1400-1400 Corra

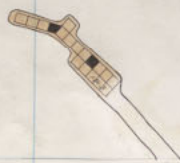
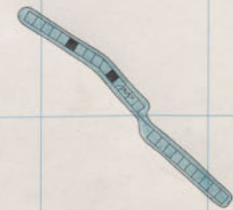
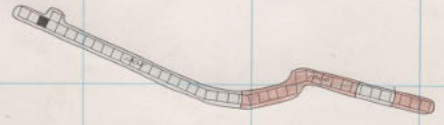
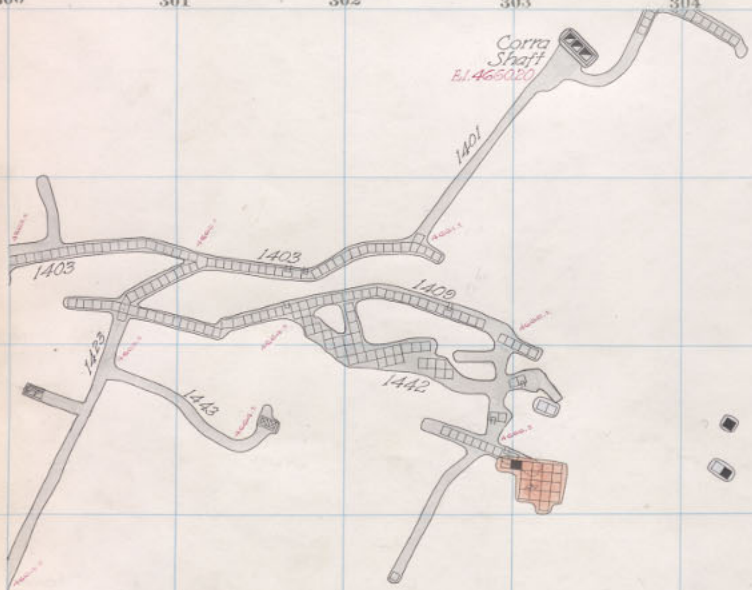

Corra 1400 Sill.  
W. Gray Rock 1800-24<sup>th</sup> Floor.

Diamond 1600-5



311 312 313 314 315 316 317 318 319 320 321 322

375  
374  
373  
372  
371  
370  
369  
368

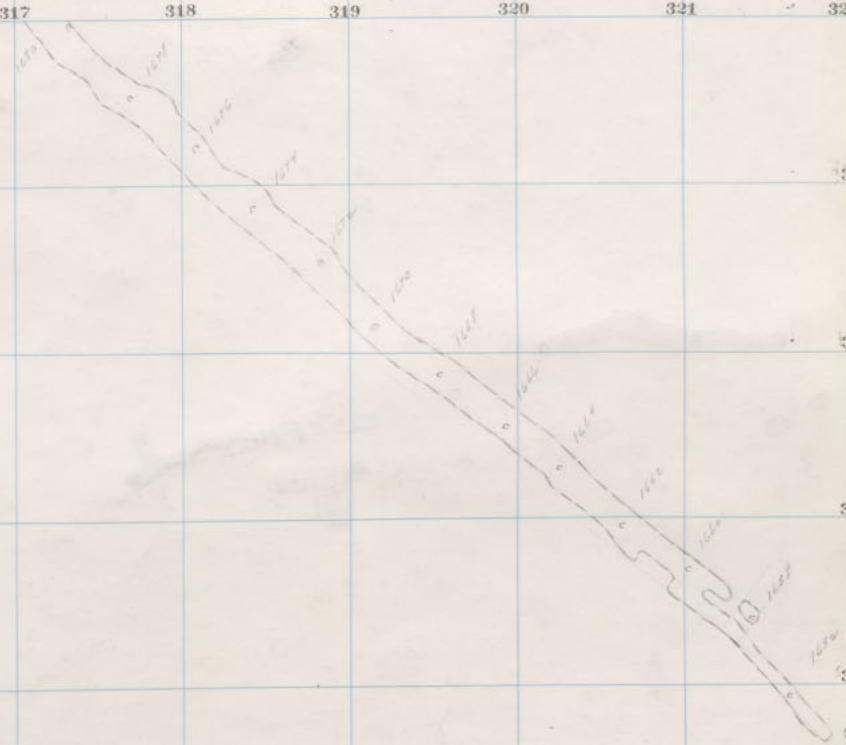

Diamond 1600 5<sup>th</sup> Floor

1600  
Dia.

1700  
Dia.

300 301 302 303 304 305 306 307 308 309 310 311

Corra Shaft

1300-1300 Corra  
1300 Dia. E.H.G. Corra  
1300 Dia.  
1200 Corra  
1400 E.G.R.  
1500 E.G.R.  
1400 W.G.E.  
1300 Corra  
1500 Dia.  
1600 E.H.G.  
1400 Corra

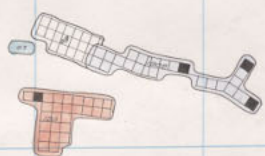
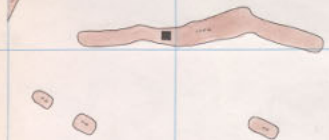

Corra 1500-27<sup>th</sup> Floor: Diamond 1600-4  
W. Gray Rock 1800-23<sup>rd</sup> "

311 312 313 314 315 316 317 318 319 320 321 322

375

374

373

372

371

370

860

368

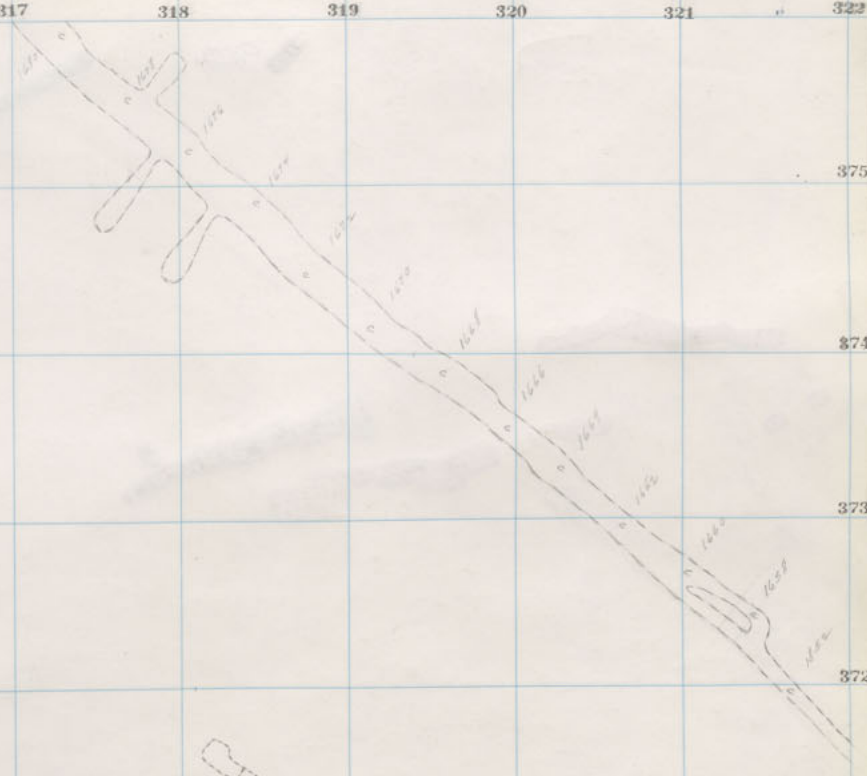

Diamond 1600 1<sup>st</sup> Floor

1600 Dia.

1700 Dia.

300 301 302 303 304 305 306 307 308 309 310 311

Corra  
Shatt

1300-1700  
E.H.G.R. Corra  
1300  
Dia.  
1200  
Corra  
1400  
E.G.R.  
1500  
E.G.R.  
1400  
W.G.R.  
1300  
Corra  
1500  
Dia.  
1600  
E.M.G.R.  
1400  
Corra



Corra 1500-26<sup>th</sup> Floor. Diamond 1600-3  
W. Gray Rock 1800-22<sup>nd</sup> "

311 312 313 314 315 316 317 318 319 320 321 322

375

374

373

372

371

370

369

368

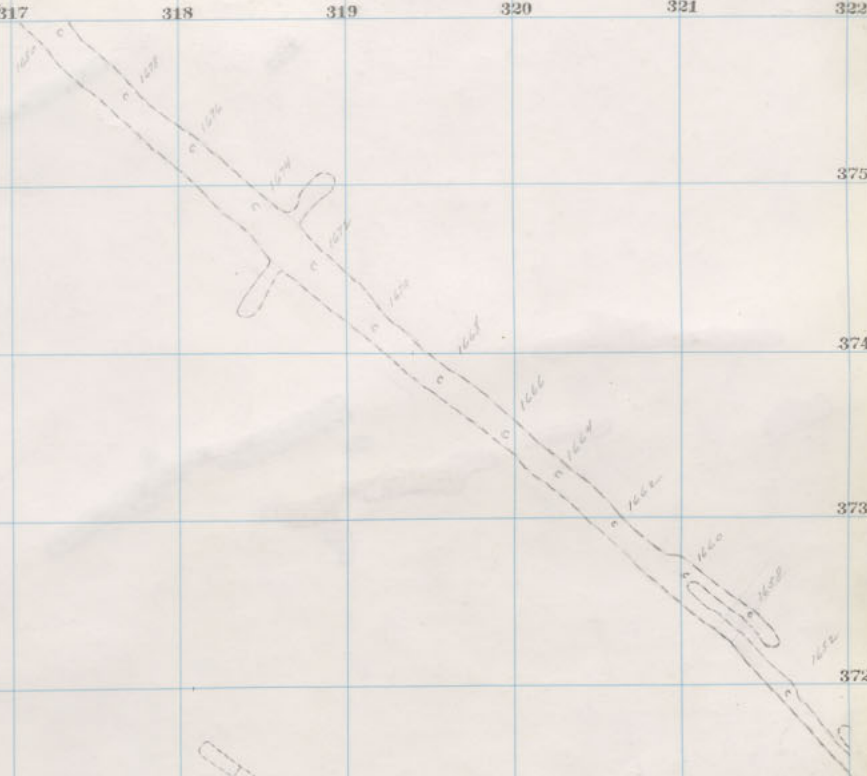

Diamond 1600 3<sup>rd</sup> Floor

1600 Dia

1700 Dia

300 301 302 303 304 305 306 307 308 309 310 311

Corra Shaft

1500 Dia. E.H.G. Corra  
1300 Dia. Corra  
1200 Corra  
1400 E.G.R.  
1500 E.G.R.  
1400 W.G.  
1300 Corra  
1500 Dia.  
1600 E.H.G.  
1400 Corra



Corra 1500 - 25<sup>th</sup> Floor.  
W. Grey Rock 1800 - 21<sup>st</sup> "

Diamond 1600-2

311 312 313 314 315 316 317 318 319 320 321 322

375

374

373

372

371

370

369

368

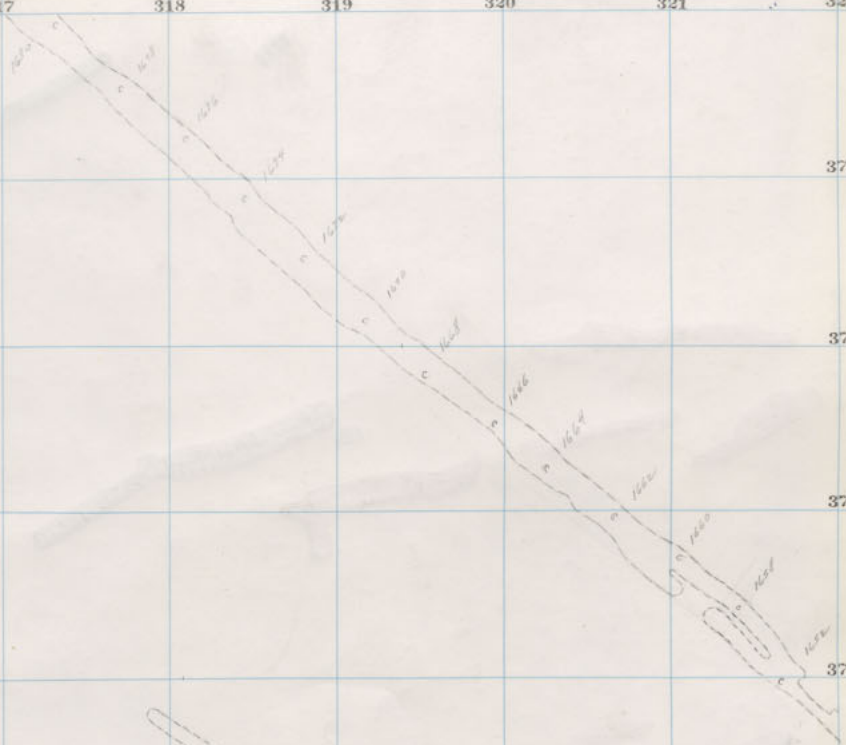

Handwritten vertical text on the right edge of the page, possibly a page number or reference code.

1600 Dia.

1700 Dia.

Diamond 1600 2nd Floor.

300 301 302 303 304 305 306 307 308 309 310 311

Corra Shaft

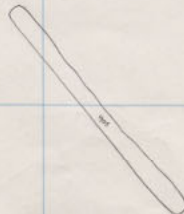
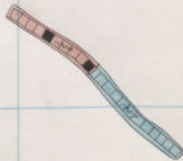
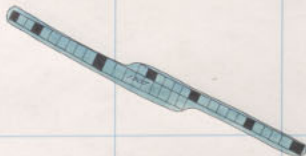
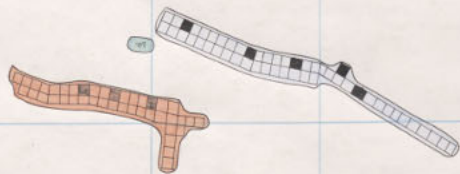
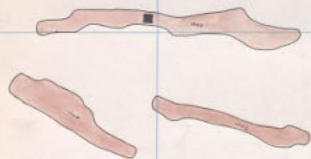

1300-1000 E.H.G.P. Corra  
1300 Dia.  
1200 Corra  
1400 E.G.P.  
1500 E.G.P.  
1400 W.G.  
1300 Corra  
1500 Dia.  
1600 E.H.G.P.  
1400 Corra

Corra 1500-24<sup>th</sup> Floor  
W. Gray Rock 1800-20<sup>th</sup> "

Diamond 1600-1



311 312 313 314 315 316 317 318 319 320 321 322

375

374

373

372

371

370

368



1600

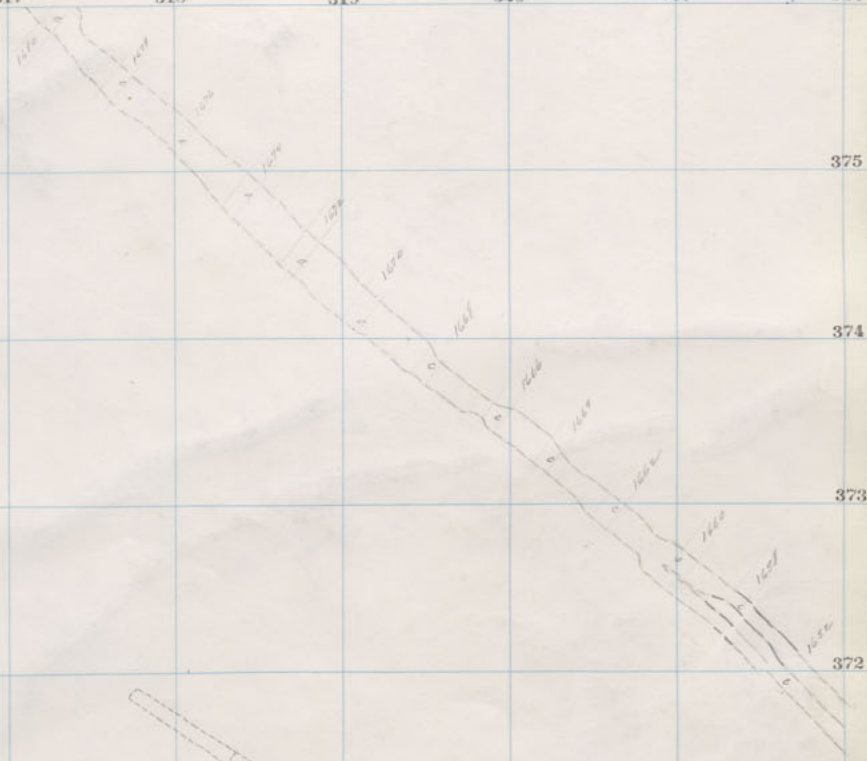

1600  
1500  
1400  
1300  
1200  
1100  
1000

Diamond 1600 1st Floor.

300 301 302 303 304 305 306 307 308 309 310 311

Corra Shaft

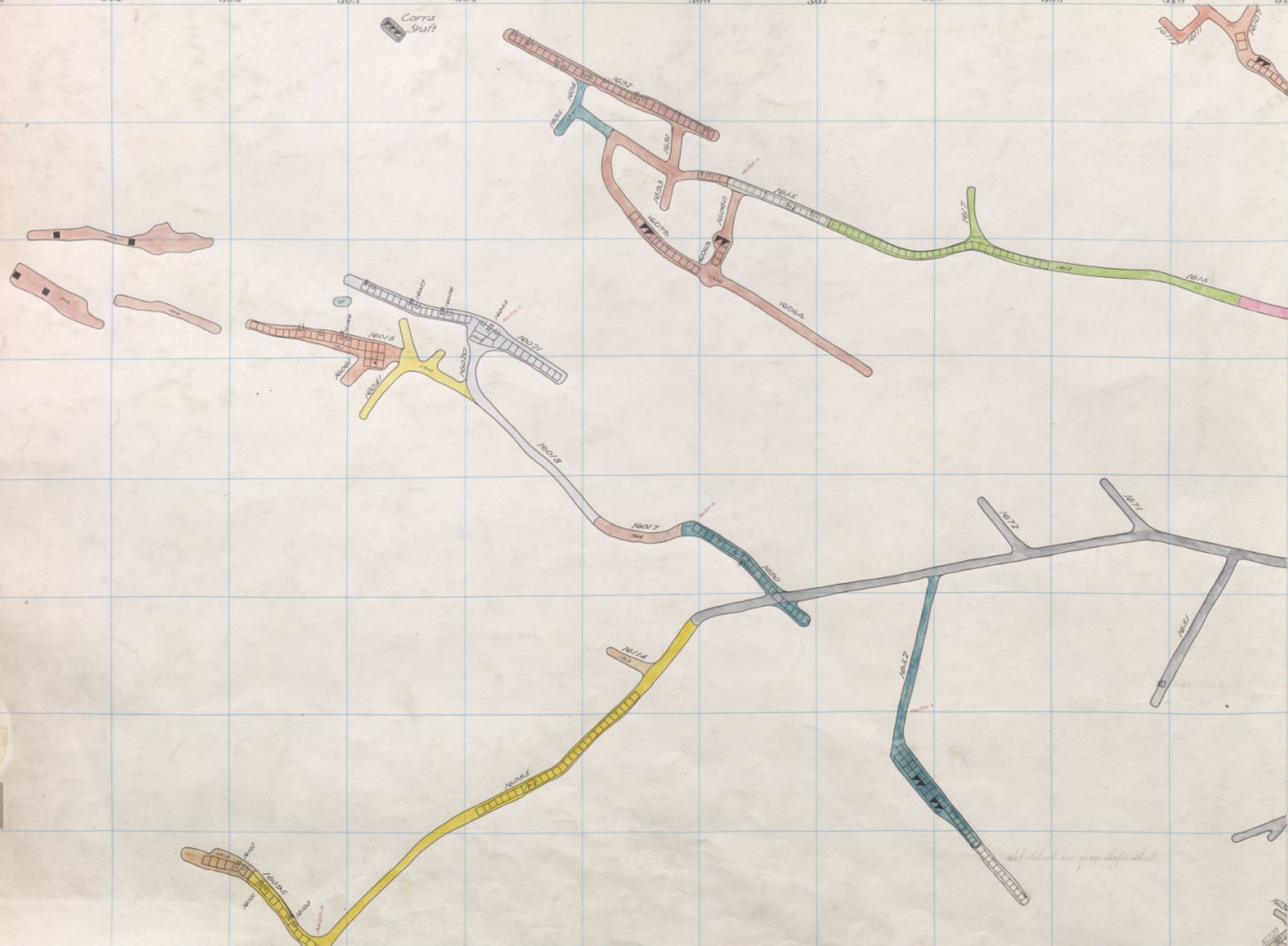

1300 1000  
E.W.G. Corra  
1500  
Dia.  
1200  
Corra  
1400  
E.G.R.  
1500  
E.G.R.  
1400  
W.G.R.  
1300  
Corra  
1500  
Dia.  
1600  
E.W.G.  
1400  
Corra  
1600  
Dia.

Corra 1500 - 23<sup>rd</sup> Floor.  
W.G.R. 1800 - 19<sup>th</sup> "

Diamond 1600 Sill

*Not shown from Appendix*

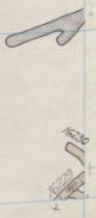

311 312 313 314 315 316 317 318 319 320 321 322

375  
374  
373  
372  
371  
370  
369  
368

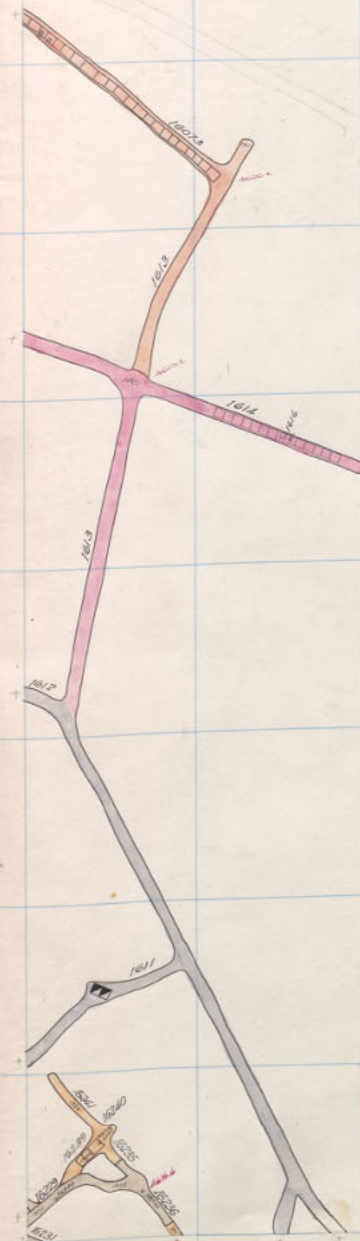

*1000  
1001  
1002*

*1000*

*1000*

*1000*

*1000  
1001  
1002*

*1000*

*Diamond 1000 Sill.*

1700  
DIA

177

1300 100  
E.G.R. Corra

1300  
Dia.

1200  
Corra

1400  
E.G.R.

1500  
E.G.P.

1400  
W.G.P.

1300  
Corra

1500  
Dia

1500  
E.W.P.

1400  
Corra

1500  
Dia

311      312      313      314      315      316      317      318      319      320      321      322

375

374

373

372

371

370

369

368

R  
370  
371

1700  
D/4

300 301 302 303 304 305 306 307 308 309 310 311



1300 100  
E.W.G.P. Corra  
1300  
Dia.  
1200  
Corra  
1400  
E.G.P.  
1500  
E.G.P.  
1400  
W.G.P.  
1300  
Corra  
1500  
Dia.  
1600  
E.W.G.P.  
1400  
Corra  
1500  
Dia.

311

312

313

314

315

316

317

318

319

320

321

322

375

374

373

372

371

370

369

368

R  
3  
3

1700  
D/4

100

1300 W.G.R. orra  
1300 Dia.  
1200 Corra  
1400 E.G.R.  
1500 E.G.R.  
1400 W.G.R.  
1300 Corra  
1500 Dia.  
1600 F.W.G.P.  
1400 Corra  
1500 Dia.



311

312

313

314

315

316

317

318

319

320

321

322

375

374

373

372

371

370

369

368

R  
370  
371  
372

1700  
D/4

1300 100  
E.W.G.P. Corra

1300  
Dia.

1200  
Corra

1400  
E.G.P.

1500  
E.G.P.

1400  
W.G.P.

1300  
Corra

1500  
Dia.

1600  
E.W.G.P.

1400  
Corra

1800  
Dia.

311

312

313

314

315

316

317

318

319

320

321

322

375

374

373

372

371

370

369

368

1700  
D14

300 301 302 303 304 305 306 307 308 309 310 311

1300 100  
E.W.G.P. orra  
1300  
Dia.  
1200  
Corra  
1400  
E.G.P.  
1500  
E.G.P.  
1400  
W.G.P.  
1300  
Corra  
1500  
Dia.  
1500  
E.H.G.P.  
1400  
Corra  
1500  
Dia.

311

312

313

314

315

316

317

318

319

320

321

322

375

374

373

372

371

370

369

368

R  
29  
3

1700  
D/4

300 301 302 303 304 305 306 307 308 309 310 311

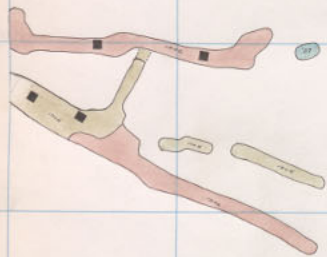
Corra  
ShaftCorra 1500 - 22<sup>nd</sup> Floor.  
W Gray Rock 1800 - 18<sup>th</sup> "

311

312

313

314

315

316

317

318

319

320

321

322

375

374

373

372

371

370

369

368

R  
20  
3

1700  
Dia.

300 301 302 303 304 305 306 307 308 309 310 311

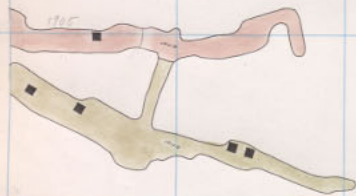
Corra  
Shaft

Corra 1500 - 21<sup>st</sup> Floor.  
W. Gray Rock 1800 - 17<sup>th</sup> "



311 312 313 314 315 316 317 318 319 320 321 322

375

374

373

372

371

370

369

368

R  
29  
3

1700  
Dia

Corra Shaft

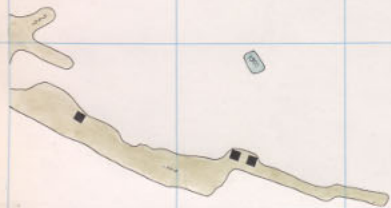

1300-1000  
E.W.G. & Corra  
Dia.

1300-1200  
Corra

1400-1500  
E.G.R.

1500  
E.G.R.

1400  
W.G.R.

1300  
Corra

1500  
Dia

1800  
E.N. & L.

1400  
Corra

1800  
Dia

Corra 1500-20<sup>th</sup> Floor  
W. Gray Rock 1800-16<sup>th</sup> "

311 312 313 314 315 316 317 318 319 320 321 322

375

374

373

372

371

370

369

368

R  
29  
3

1700  
D/2

*Handwritten notes in the bottom right corner.*

Corra Shaft

1300-1300 W.G.R. Corra  
1300-1300 Dia.  
1200-1200 Corra  
1400-1400 E.G.R.  
1500-1500 E.G.R.  
1400-1400 W.G.R.  
1300-1300 Corra  
1500-1500 Dia.  
1600-1600 E.W.G.P.  
1400-1400 Corra  
1500-1500 Dia.



Corra 1500-19<sup>th</sup> Floor. Diamond 1700-12  
W. Gray Rock 1800-15<sup>th</sup> " " 1800-25

311 312 313 314 315 316 317 318 319 320 321 322

375

374

373

372

371

370

369

368



Diamond  
 Diamond  
 1700  
 1800 - 25  
 12<sup>th</sup> Floor  
 26

1700  
DIA

Corra Shaft

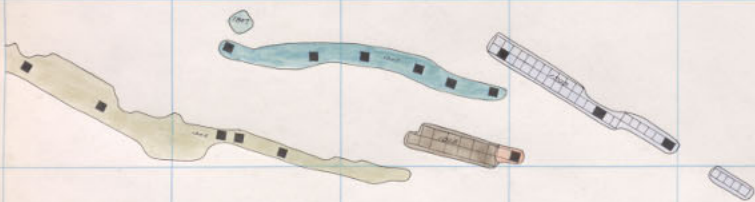

1300 100  
E.W.G.R. Corra  
1300 Dia.  
1200 Corra  
1400 E.G.R.  
1500 E.G.R.  
1400 W.G.R.  
1300 Corra  
1500 Dia.  
1600 E.W.G.R.  
1400 Corra  
1800 Dia.

Corra 1500 - 18<sup>th</sup> Floor  
W. Gray Rock 1800 - 14<sup>th</sup> " " Diamond 1700 - 11  
" " " 1800 - 24

311 312 313 314 315 316 317 318 319 320 321 322

375

374

373

372

371

370

369

368

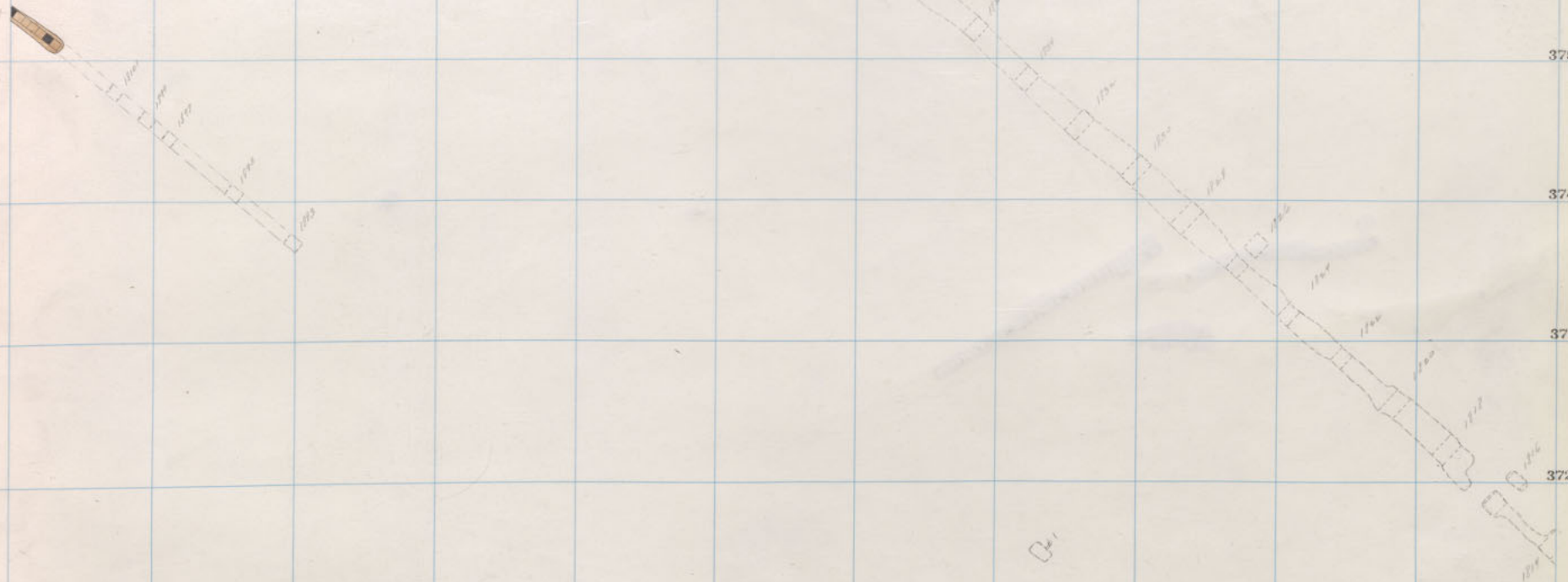

Ch.

Diamond  
 Diamond  
 1700  
 1800 - 24  
 11<sup>th</sup> Floor

1700  
Dia.

Corra Shaft

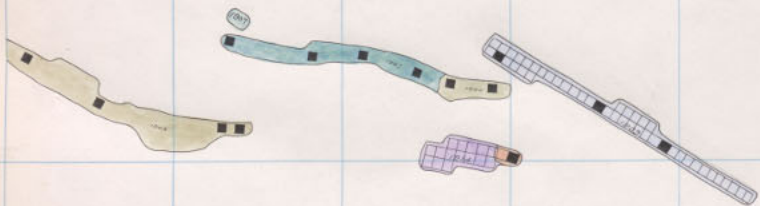

1300-1000 E.W.G.R. Corra  
 1300 Dia.  
 1200 Corra  
 1400 E.G.R.  
 1500 E.G.R.  
 1400 W.G.R. Corra  
 1300 Corra  
 1500 Dia.  
 1600 E.W.G.R.  
 1400 Corra  
 1500 Dia.

Corra 1500-17<sup>th</sup> Floor. Diamond 1700-10  
 W. Gray Rock 1800-13<sup>th</sup> " " 1800-23



311 312 313 314 315 316 317 318 319 320 321 322

375

374

373

372

371

370

369

368

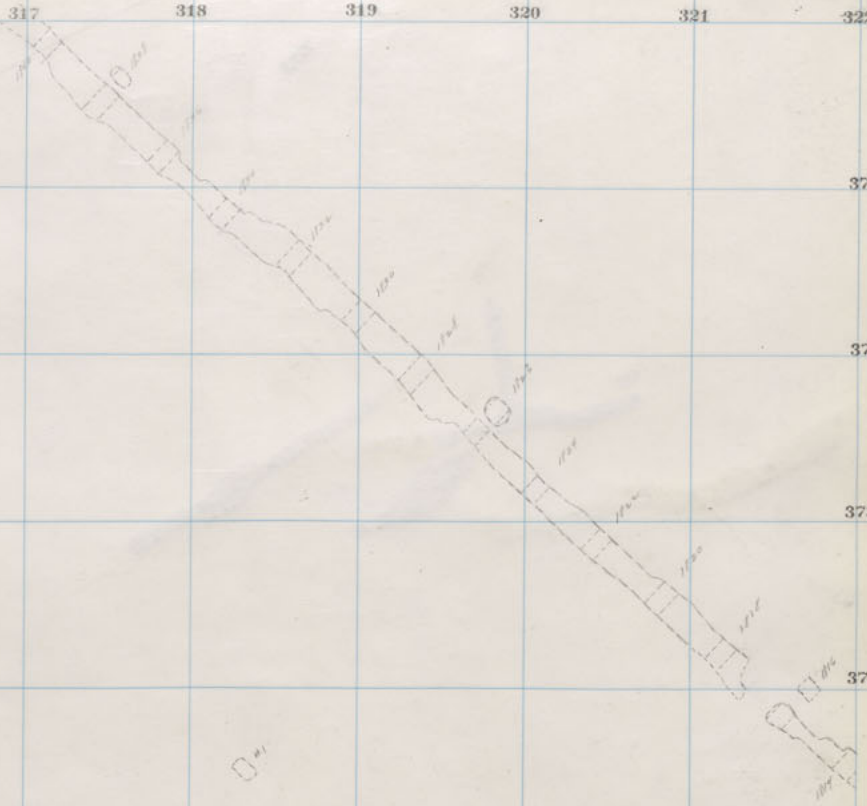
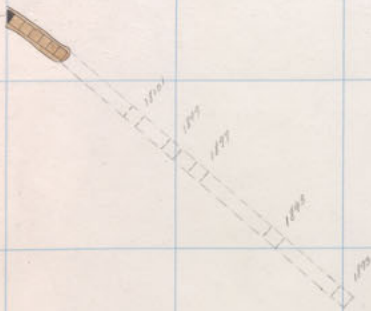

Diamond 1700 10<sup>th</sup> Floor.  
 Diamond 1800 23  
 27

1700  
Dia.

300 301 302 303 304 305 306 307 308 309 310 311

Corra  
Shaff

1300

1300 1300  
E.W.G.R. Corra  
Dia.  
1200  
Corra  
1400  
E.G.P.  
1500  
E.G.P.  
1400  
W.G.P.  
Corra  
1500  
Dia.  
1500  
E.H.G.P.  
1400  
Corra  
1500  
Dia.

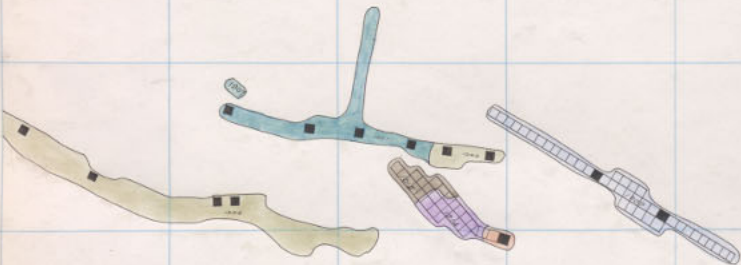

Corra	1500-16 <sup>th</sup> Floor:	Diamond	1700-9
W Gray Rock	1800-12 <sup>th</sup> "	"	1800-22

311 312 313 314 315 316 317 318 319 320 321 322

375

374

373

372

371

370

369

368

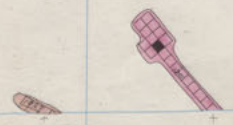
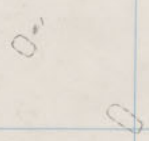
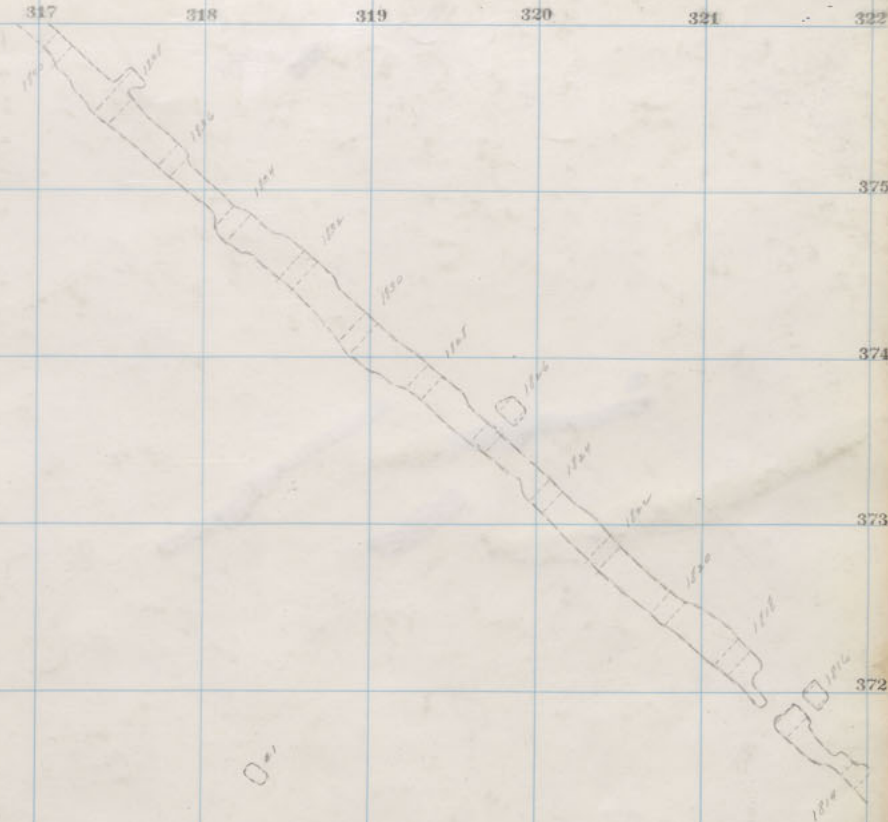
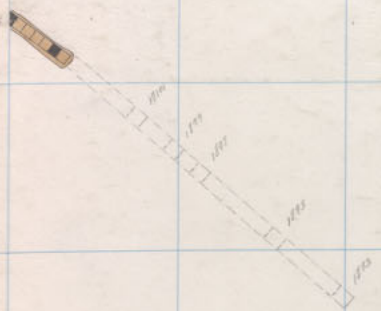

Diamond 1700 9<sup>th</sup> Floor  
 Diamond 1800 22

1700  
Dia.

300 301 302 303 304 305 306 307 308 309 310 311

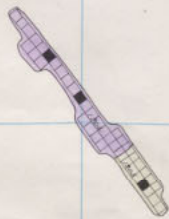
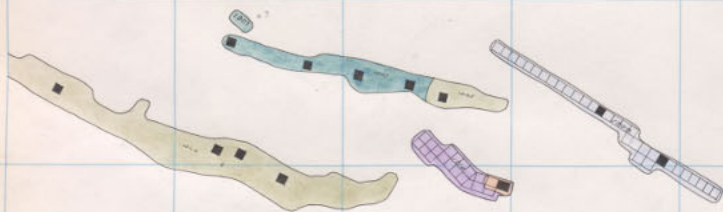
Corra  
Shaft

Corra	1500-15 <sup>th</sup> Floor.	Diamond	1700-8
W. Gray Rock	1800-11 <sup>th</sup> "	"	1800-21

1300-1000  
E.W.G.R. Corra  
1300  
Dia.  
1200  
Corra  
1400  
E.G.P.  
1500  
E.G.P.  
1400  
W.G.P.  
1300  
Corra  
1500  
Dia.  
1600  
E.W.G.P.  
1400  
Corra  
1800  
Dia.

311 312 313 314 315 316 317 318 319 320 321 322

375  
374  
373  
372  
371  
370  
369  
368

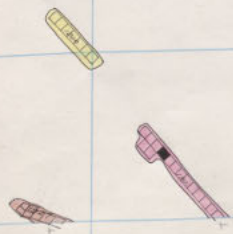
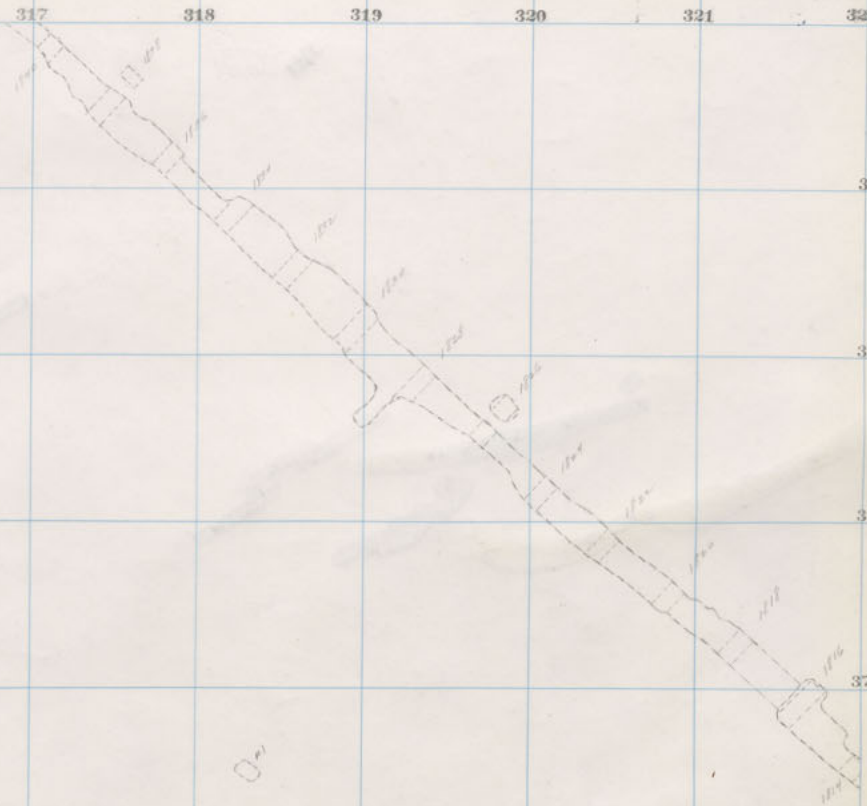
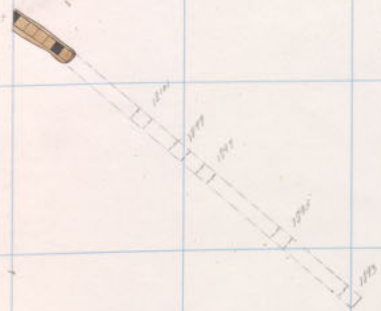

Diamond 1700 8<sup>th</sup> Floor.  
 Diamond 1800 21

1700  
Dia.

300 301 302 303 304 305 306 307 308 309 310 311

Corra Shaft

1300-1300 W.G.R. Corra  
1300 Dia.  
1200 Corra  
1400 E.G.R.  
1500 E.G.R.  
1400 W.G.R. Corra  
1300 Corra  
1500 Dia.  
1600 E.W.G.R.  
1400 Corra  
1500 Dia.

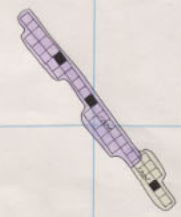
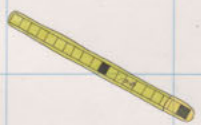
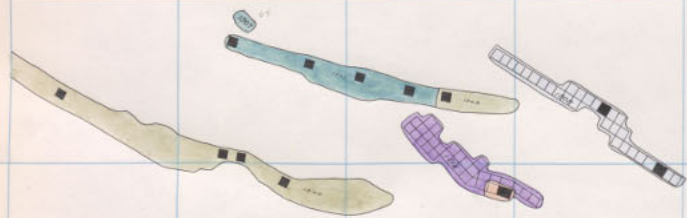

Corra 1500-14<sup>th</sup> Floor. Diamond 1700-7  
W. Gray Rock 1800-10<sup>th</sup> " " /800-20

311 312 313 314 315 316 317 318 319 320 321 322

375  
374  
373  
372  
371  
370  
369  
368

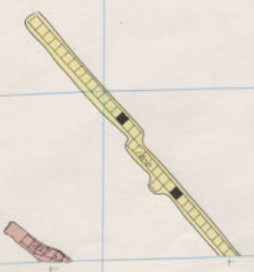
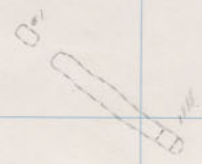
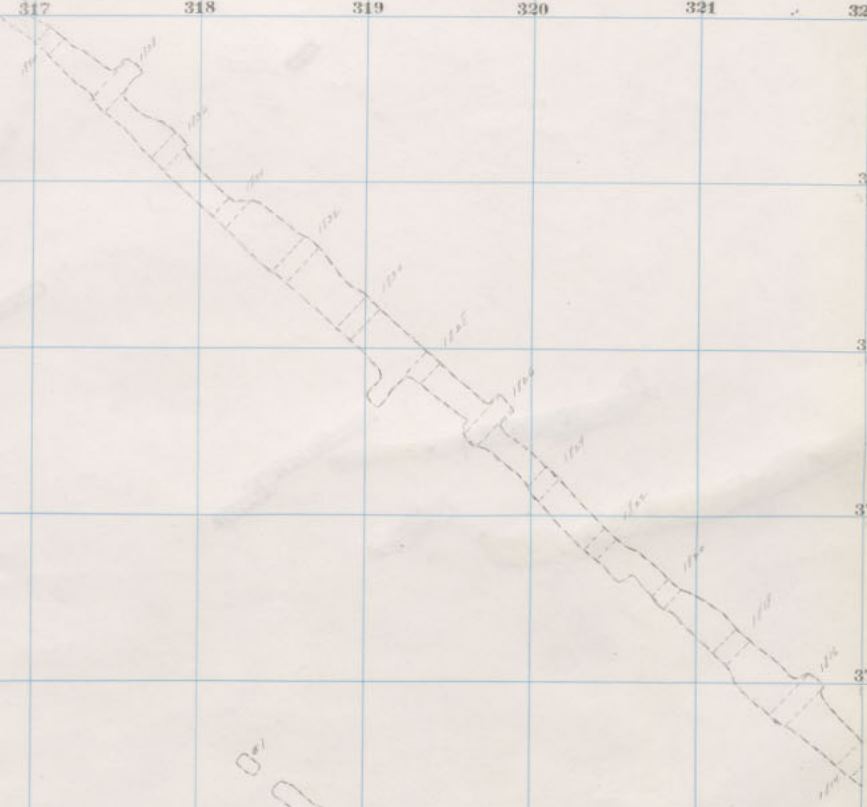
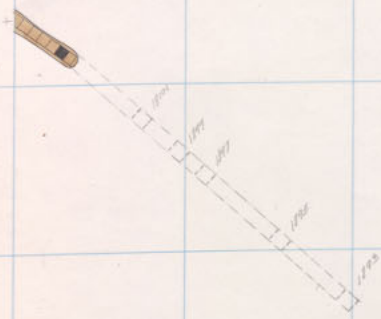

Diamond 1700  
 Diamond 1800 - 20  
 7<sup>th</sup> Floor.  
 21

1700  
Dia.

300 301 302 303 304 305 306 307 308 309 310 311

Corra Shaft

1300-1300 W.G.R. Corra  
1300 Dia.  
1200 Corra  
1400 E.G.P.  
1500 E.G.P.  
1400 W.G.P. Corra  
1300 Corra  
1500 Dia.  
1600 E.W.G.P.  
1400 Corra  
1500 Dia.

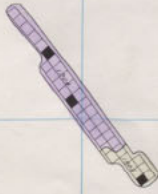
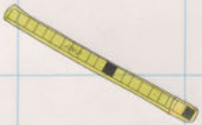
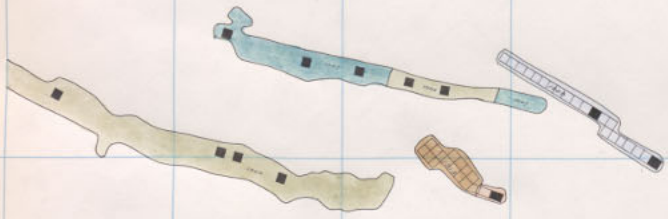

Corra 1500-13<sup>th</sup> Floor. Diamond 1700-6  
W. Gray Rock 1800-9<sup>th</sup> " " 1800-19



311 312 313 314 315 316 317 318 319 320 321 322

375  
374  
373  
372  
371  
370  
369  
368

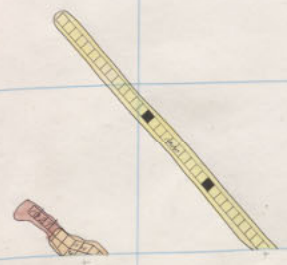
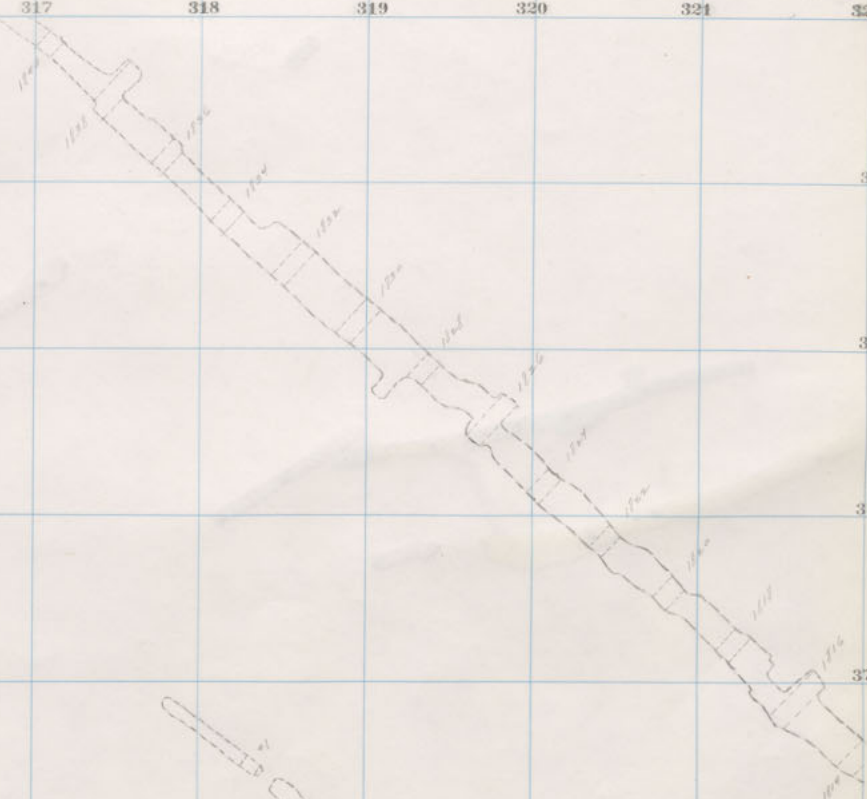
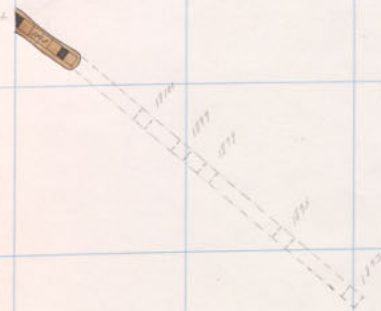

Diamond 1700 @ 1<sup>st</sup> Floor.  
 Diamond 1800 19

1700  
Dia.

300 301 302 303 304 305 306 307 308 309 310 311

Corra Shaft

1300-1300 Dia. E.W.G.R. Corra  
1200 Corra  
1400 E.G.R.  
1500 E.G.R.  
1400 W.G.R. Corra  
1300 Corra  
1500 Dia.  
1600 E.W.G.R.  
1400 Corra  
1500 Dia.

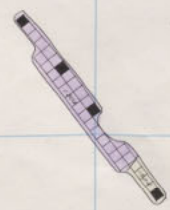
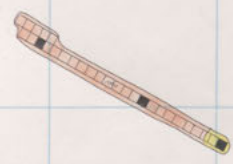
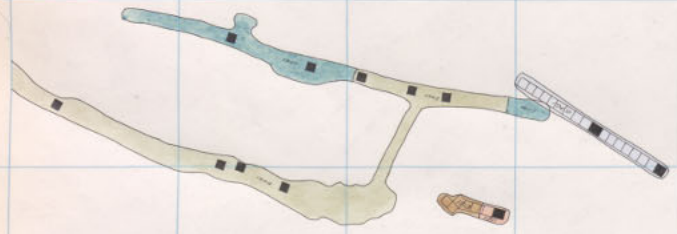

Corra 1500-12<sup>th</sup> Floor. Diamond- 1700-5  
W. Gray Rock 1800-8<sup>th</sup> " " 1800-18

311 312 313 314 315 316 317 318 319 320 321 322

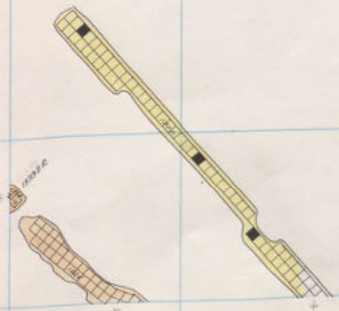
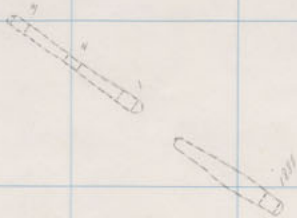
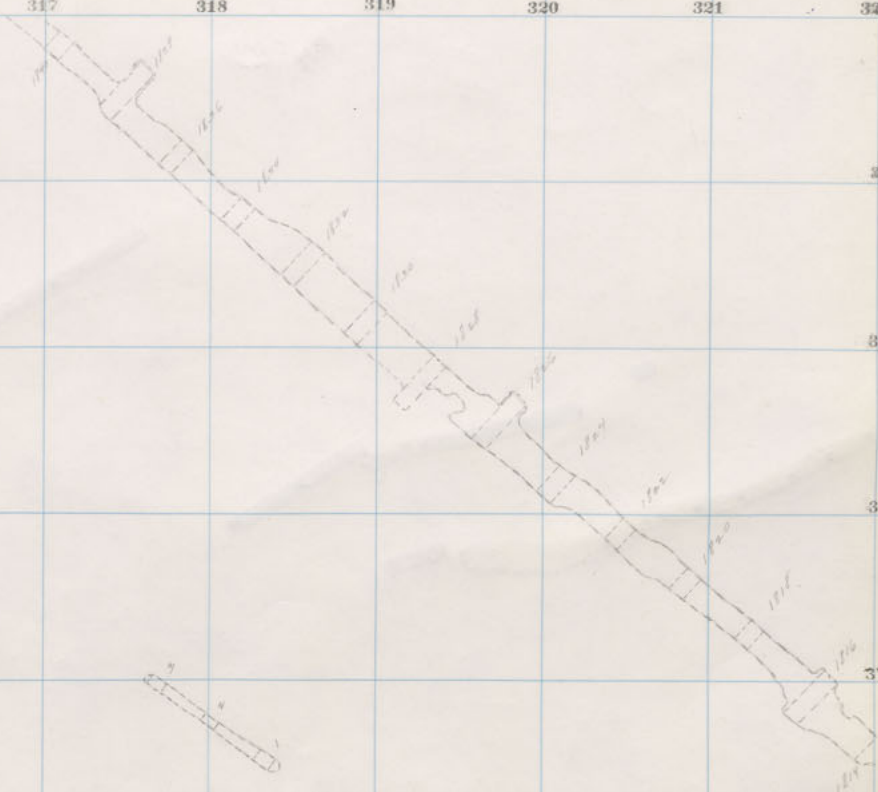
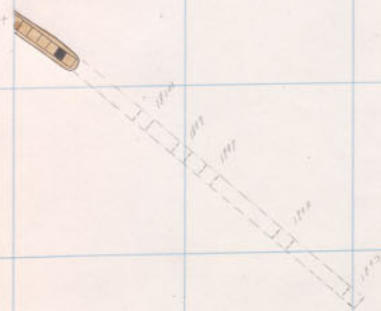

Diamond 1700 5<sup>th</sup> Floor.  
 Diamond 1800 18

375  
374  
373  
372  
371  
370  
369  
368

1700  
Dia

300 301 302 303 304 305 306 307 308 309 310 311

Corra Shaft

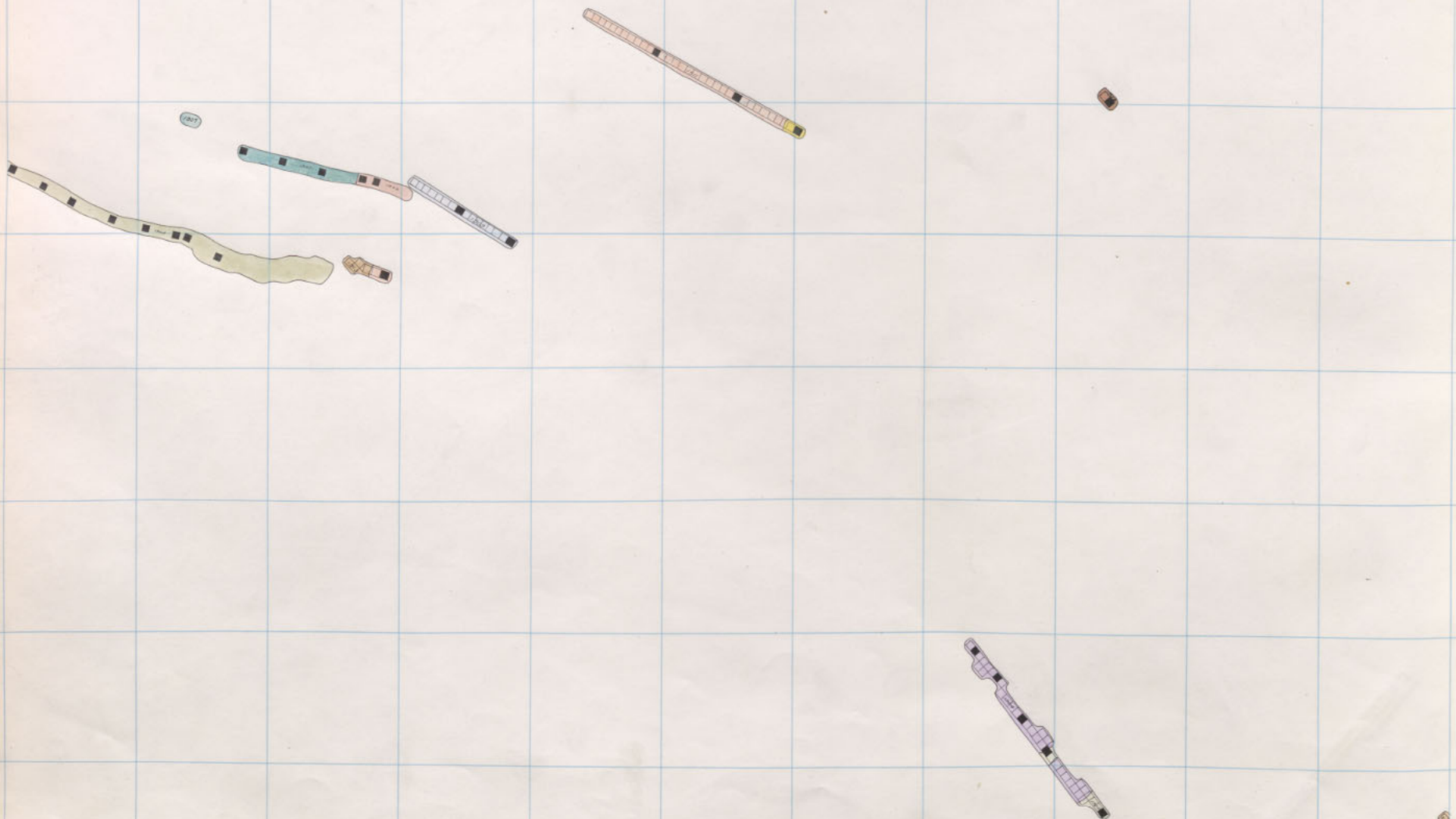

Corra 1500 - 11<sup>th</sup> Floor.  
W Gray Rock 1800 - 7<sup>th</sup> "

Diamond 1700-4-  
" 1800-17

1300-1000 E.W.G.P. Corra  
1300 Dia.  
1200 Corra  
1400 E.G.P.  
1500 E.G.P.  
1400 W.G.P.  
1300 Corra  
1500 Dia.  
1600 E.W.G.P.  
1400 Corra  
1500 Dia.

311 312 313 314 315 316 317 318 319 320 321 322

375  
374  
373  
372  
371  
370  
369  
368

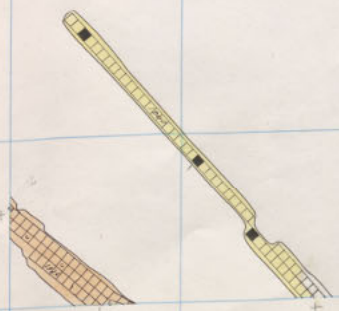
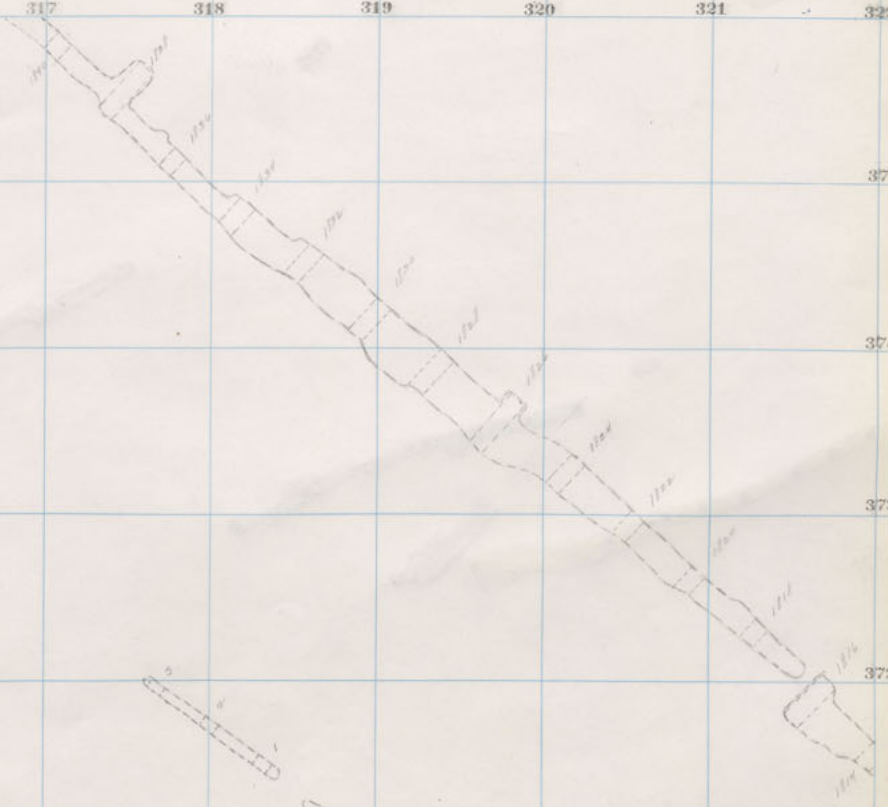
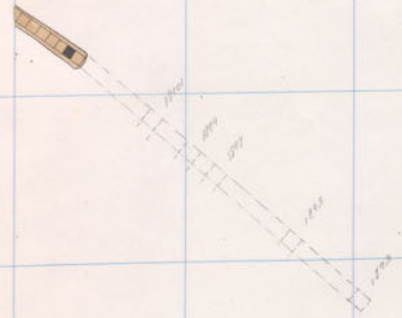

Diamond 1700 1<sup>st</sup> Floor.  
 Diamond 1800 - 17

1700  
Dia.

300 301 302 303 304 305 306 307 308 309 310 311

Corra Shaft

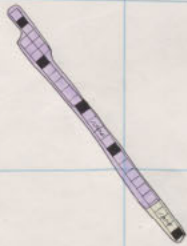
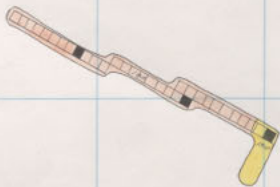
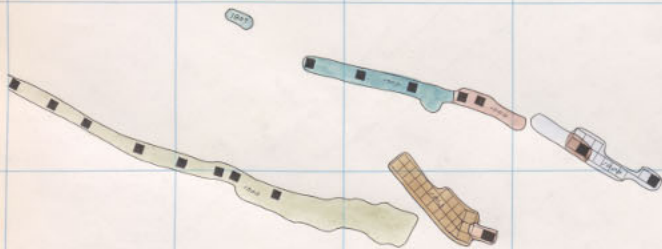

1300-1000  
E.W.G.P. Corra  
1300  
Dia.  
1200  
Corra  
1400  
E.G.P.  
1500  
E.G.P.  
1400  
W.G.P.  
1300  
Corra  
1500  
Dia.  
1600  
E.W.G.P.  
1400  
Corra  
1500  
Dia.

Corra 1500-10<sup>th</sup> Floor. Diamond 1700-3  
W. Gray Rock 1800-6<sup>th</sup> " " 1800-16

311 312 313 314 315 316 317 318 319 320 324 322

375

374

373

372

371

370

369

368

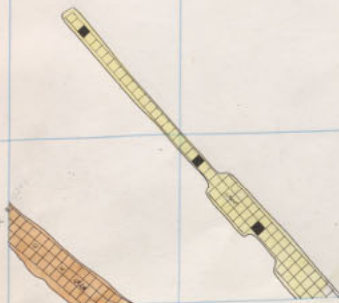
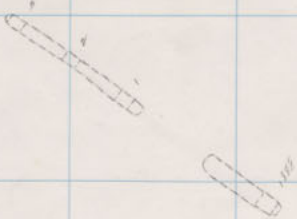
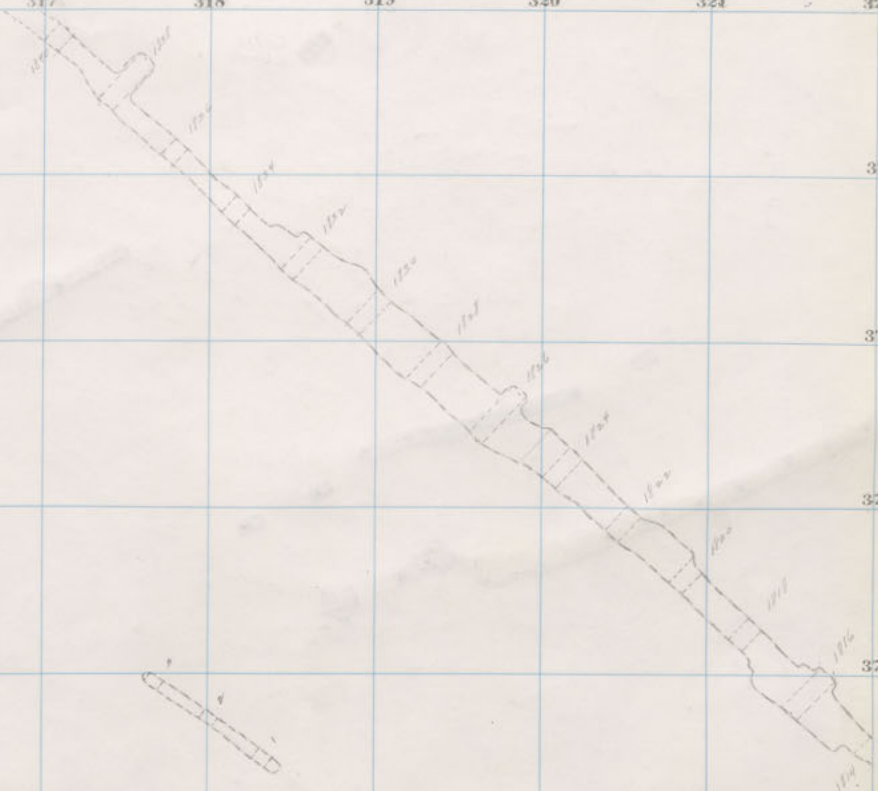
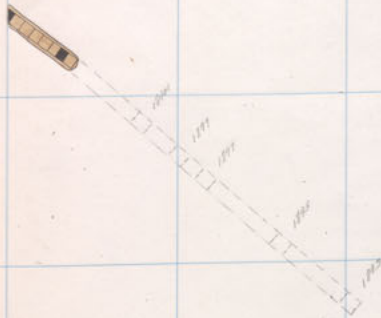

Diamond 1700 3<sup>rd</sup> Floor.  
 Diamond 1800 - 16

1700  
 Dia.

300 301 302 303 304 305 306 307 308 309 310 311

Corra  
Shatt



1300-1300 Dia. EWG.P corra  
 1300-1200 Corra  
 1400-1400 E.G.P.  
 1500-1500 E.G.P.  
 1400-1400 W.G.P. Corra  
 1300-1500 Dia. Corra  
 1600-1400 E.W.G.P. Corra  
 1400-1400 Corra  
 1500-1400 Dia.

Corra 1500-9<sup>th</sup> Floor  
 W Gray Rock 1800-5<sup>th</sup> "      Diamond " 1700-2  
 " " 1800-15



311 312 313 314 315 316 317 318 319 320 321 322

375  
374  
373  
372  
371  
370  
369  
368

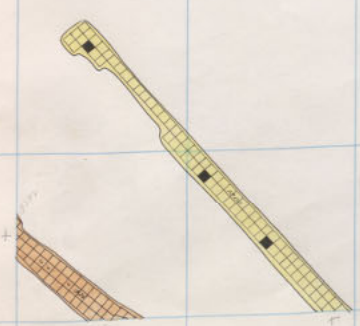
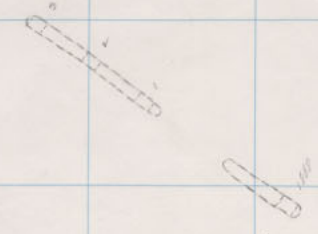
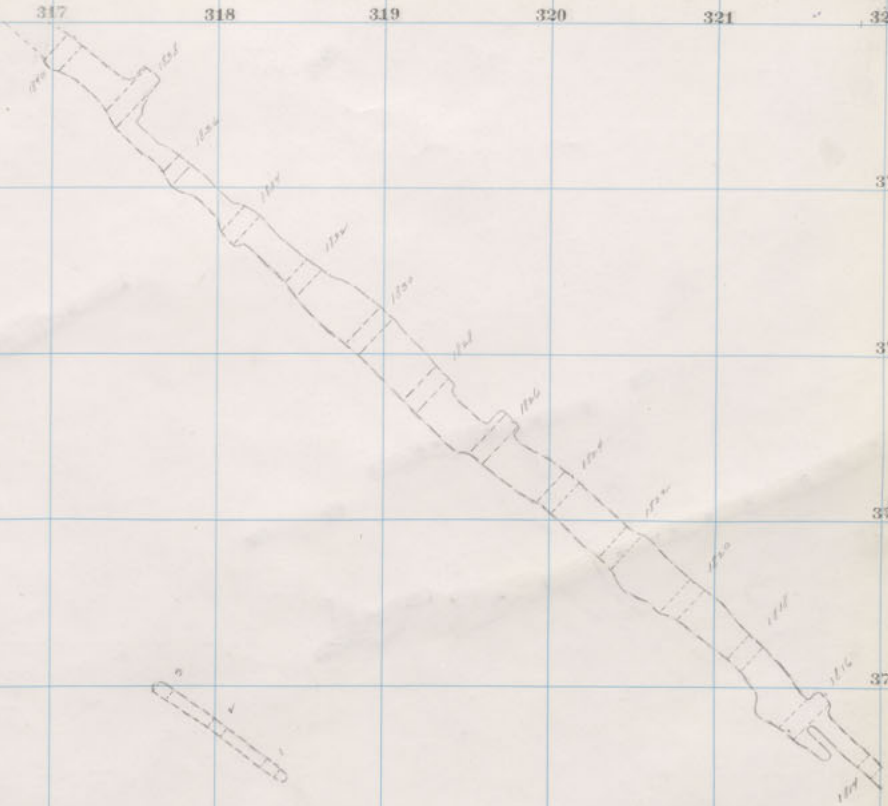
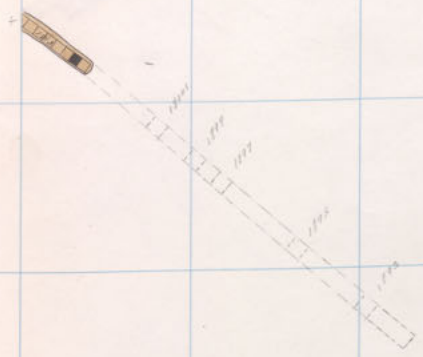

Diamond 1700 2<sup>nd</sup> floor  
 Diamond 1800 - 15

1700  
 Dia

300 301 302 303 304 305 306 307 308 309 310 311

Corra Shaft

1300 WGR Corra  
1300 Dia.  
1200 Corra  
1400 E.G.R.  
1500 E.G.R.  
1400 WGR  
1300 Corra  
1500 Dia.  
1600 E.W.G.R.  
1400 Corra  
1500 Dia.

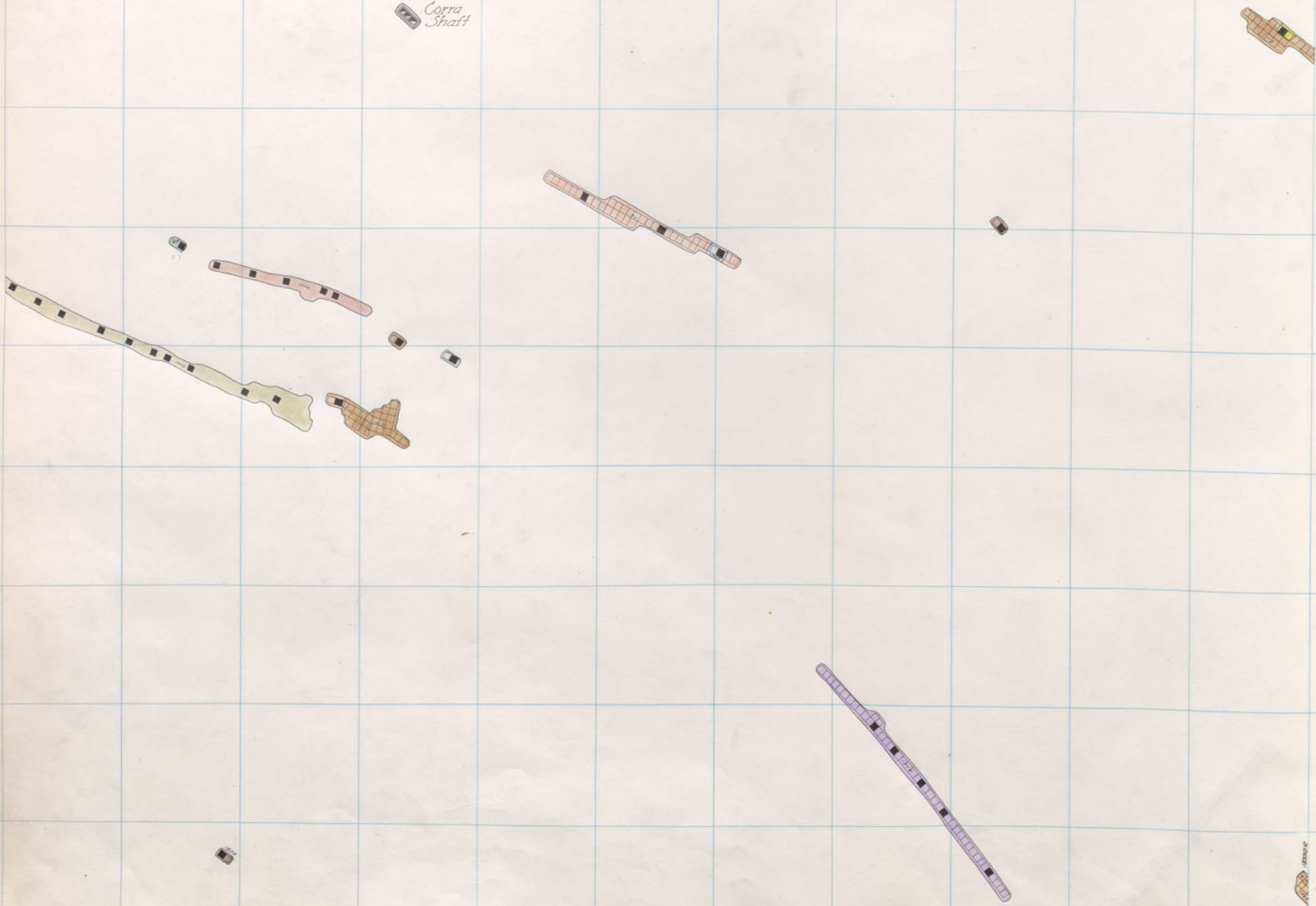

Corra	1500 - 8 <sup>th</sup> Floor:	Diamond	1700-1
W Gray Rock	1800 - 4 <sup>th</sup> "	"	1800-14

311 312 313 314 315 316 317 318 319 320 321 322

375

374

373

372

371

370

369

368

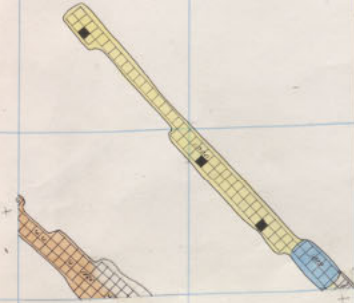
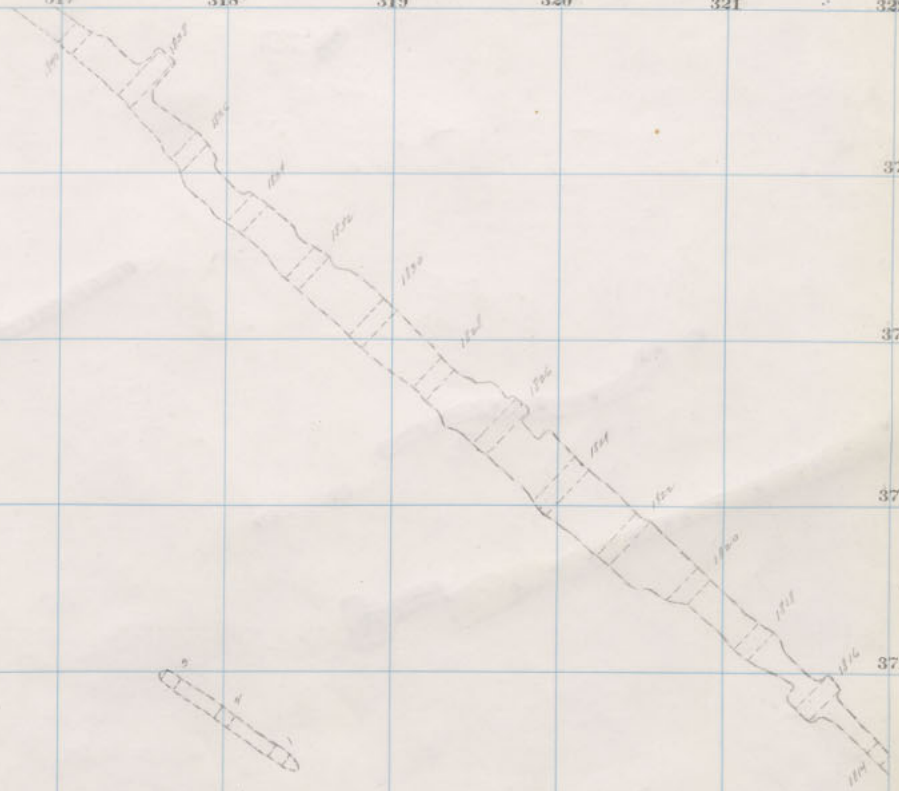
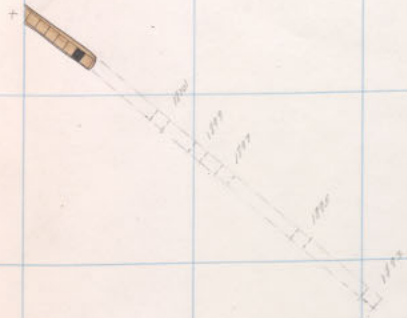

Diamond 1700  
 Diamond 1800  
 1st Floor.

R  
3  
B

1700  
Dia

300 301 302 303 304 305 306 307 308 309 310 311

Corra Shaft

1300 Dia. E.W.G.P. Corra  
 1300 Corra  
 1500 Dia.  
 1400 W.G.P. Corra  
 1500 E.G.P.  
 1400 W.G.P. Corra  
 1500 Dia.  
 1600 E.W.G.P.  
 1400 Corra  
 1700 Dia.

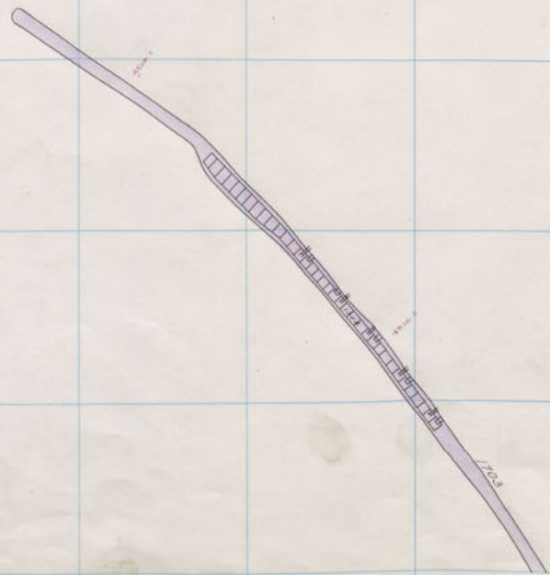
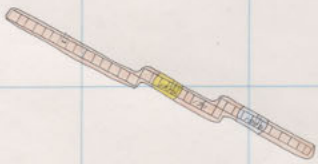
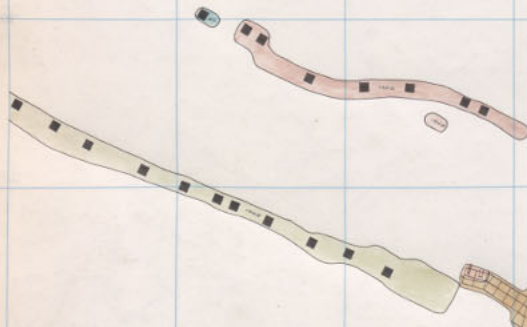

Corra 1500 - 7<sup>th</sup> Floor.  
 W. Gray Rock 1800 - 3<sup>rd</sup> "  
 Diamond " 1700 - S111  
 " 1800 - 13

314 312 313 314 315 316 317 318 319 320 321 322

375  
374  
373  
372  
371  
370  
369  
368

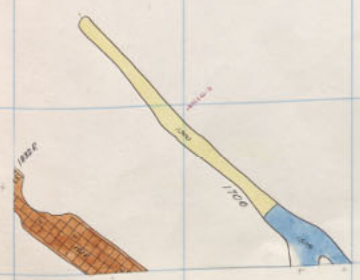
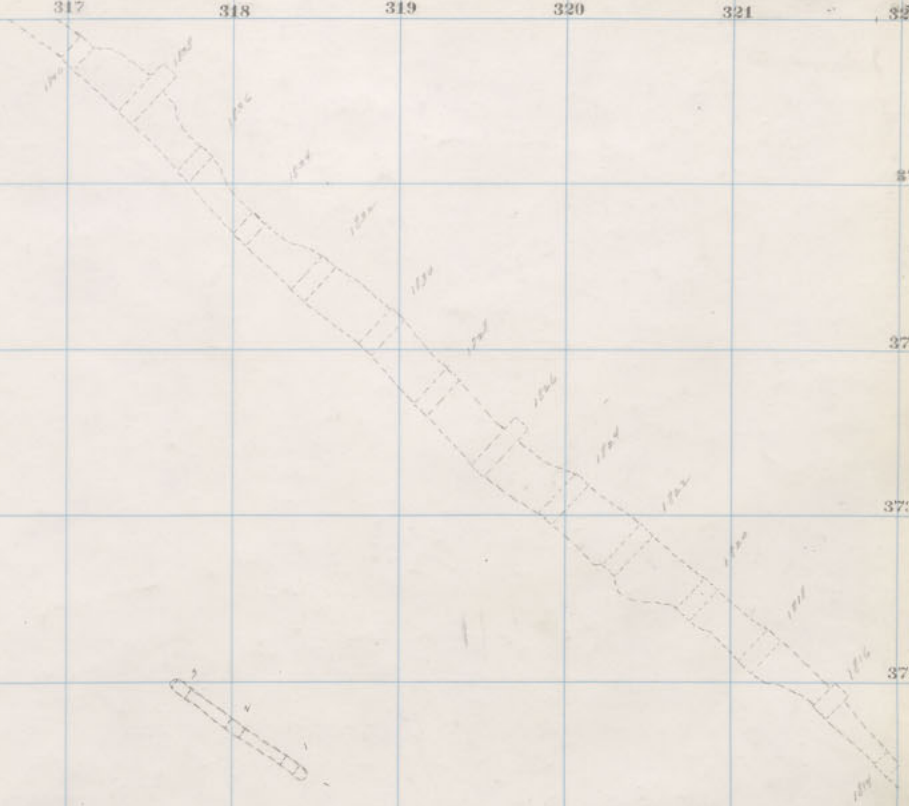
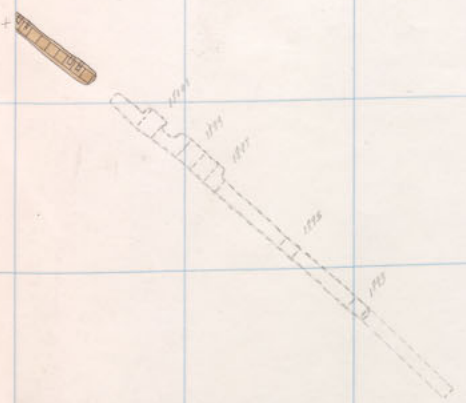

Diamond 1700  
 Diamond 1800  
 22 4A

W 319 2nd 1/2

Diamond 1700  
 Diamond 1800  
 Sill 13

300 301 302 303 304 305 306 307 308 309 310 311

1300  
E.W.G.P. Corra

1300  
Dia.

1200  
Corra

1400  
E.G.P.

1500  
E.G.P.

1400  
W.G.P.

1300  
Corra

1500  
Dia.

1600  
E.W.G.P.

1400  
Corra

1500  
Dia.

1700  
Dia.

1800  
Dia.

311. 312 313 314 315 316 317 318 319 320 321 322

375

374

373

372

371

370

369

368

*Blank*

1300 W.G.P.  
1300 Dia.  
1200 Corra  
1400 E.G.P.  
1500 E.G.P.  
1400 W.G.P.  
1300 Corra  
1500 Dia.  
1600 E.W.G.P.  
1400 Corra  
1500 Dia.  
1700 Dia.



311

312

313

314

315

316

317

318

319

320

321

322

375

374

373

372

371

370

369

368

*Bland*

1700

Dia.

1650

Dia.

1400

Corra

1600

EWGL

1500

Dia

1300

Corra

1400

WGE

1500

E.G.P.

1400

E.G.P.

1200

Corra

1300

Dia.

1300

EWGL

1300

Corra

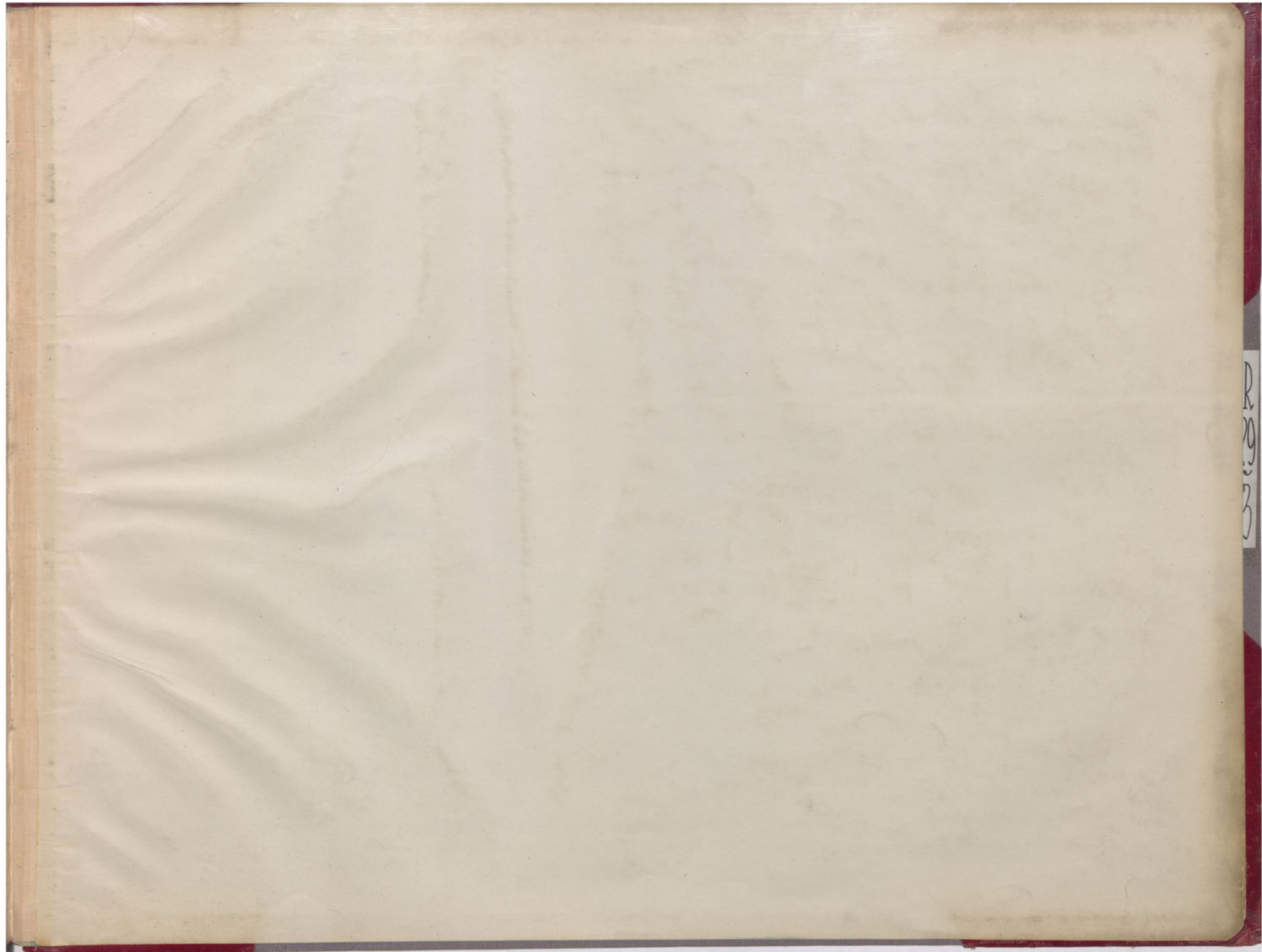

R  
9  
3

1100  
Dia.

1200  
Dia.

1400  
Corra

1600  
E.G.R.

1500  
Dia.

1300  
Corra

1400  
W.G.P.

1500  
E.G.R.

1400  
E.G.R.

1200  
Corra

1500  
Dia.

1500  
E.M.G.Porra

R  
29  
3

