

MTC 25

MTC 23

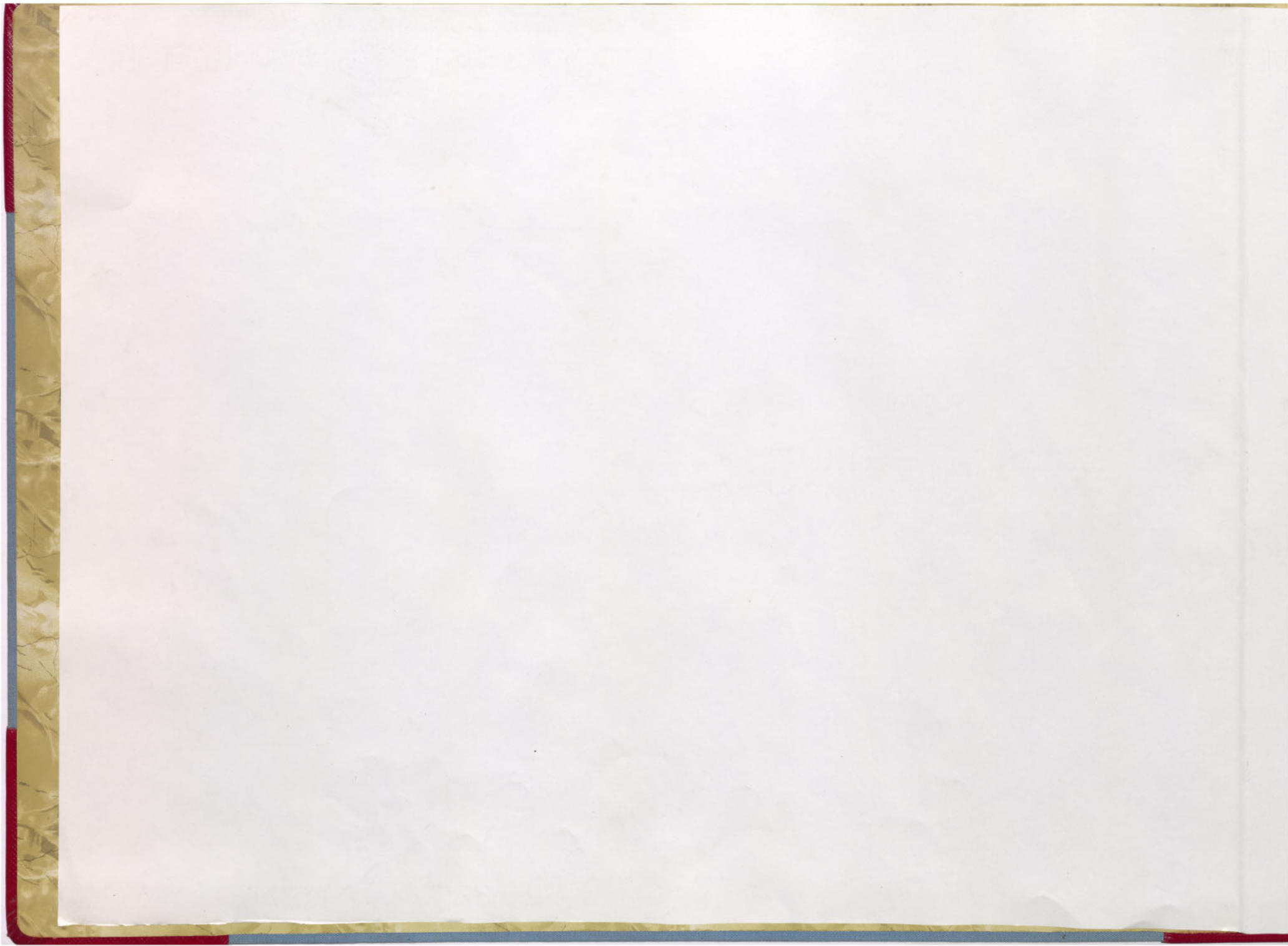

311 312 313 314 315 316 317 318 319 320 321 322

375

374

373

372

371

370

369

368

MTC 25

MTC 23

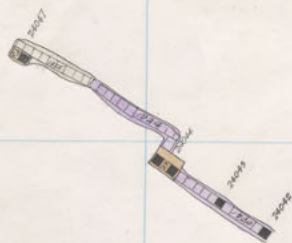

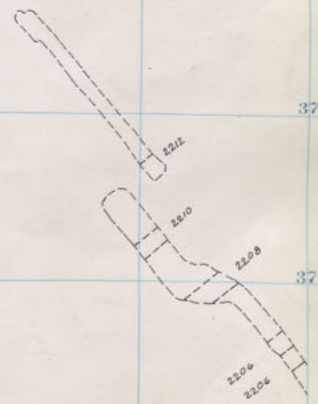
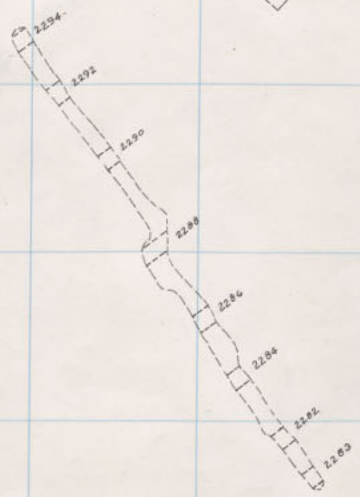
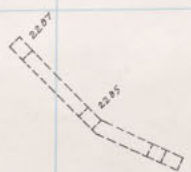
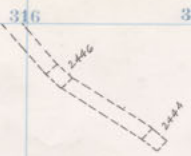
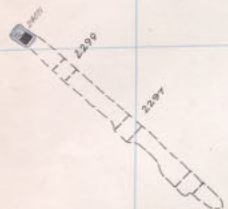

MTC 25

MTC 23

300 301 302 303 304 305 306 307 308 309 310 311

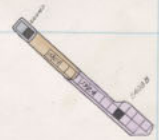
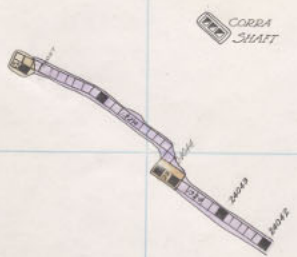



311 312 313 314 315 316 317 318 319 320 321 322

375

374

373

372

371

370

369

368

MTC 25

MTC 23



2288

2282

2282

2282

2286\*2

2282

2282

2282

2282

2282

2282

2282

2282

2282

2282

2282

2282

2282

2282

2282

2282

2282

2282

2282

2282

2282

2282

2282

2282

2282

2282

2282

2282

2282

2282

2282

2282

2282

2282

2282

2282

2282

2282

2282

2282

2282

2282

2282

2282

2282

2282

2282

2282

2282

2282

2282

2282

2282

2282

2282

2282

2282

2282

2282

2282

2282

2282

2282

2282

2282

2282

2282

2282

2282

2282

2282

2282

SPECULATOR 2200  
LOCATION UNCERTAIN  
DO NOT INK  
(initials)

Diamond 2400 26<sup>th</sup> Floor  
Spec 2200

300 301 302 303 304 305 306 307 308 309 310

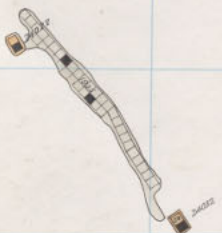
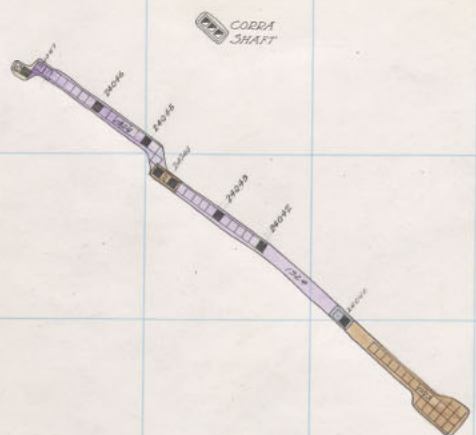

311 312 313 314 315 316 317 318 319 320 321 322

375

374

373

372

371

370

369

368

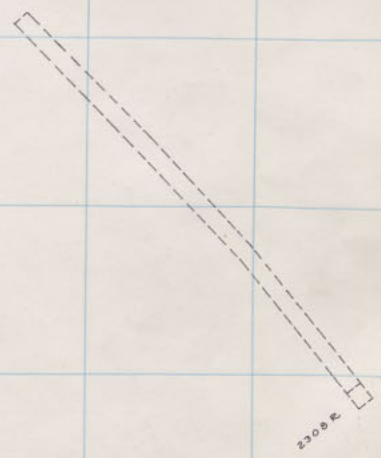
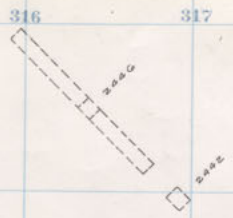
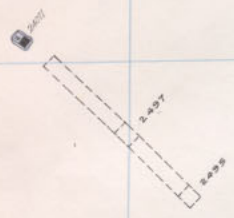

MTC 25

MTC 23

300 301 302 303 304 305 306 307 308 309 310 311

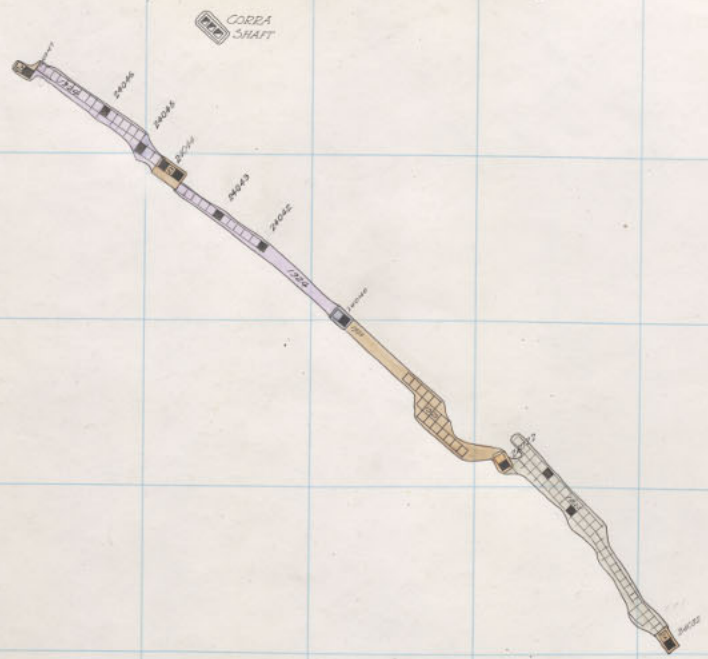

311

312

313

314

315

316

317

318

319

320

321

365

322

375

374

373

372

371

370

369

368

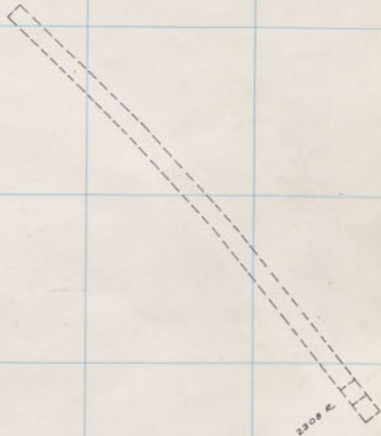
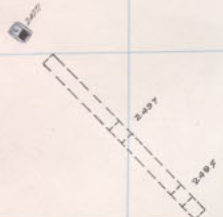

MTC 25

MTC 23

Diamond 2100 21<sup>st</sup> Floor

300 301 302 303 304 305 306 307 308 309 310 311

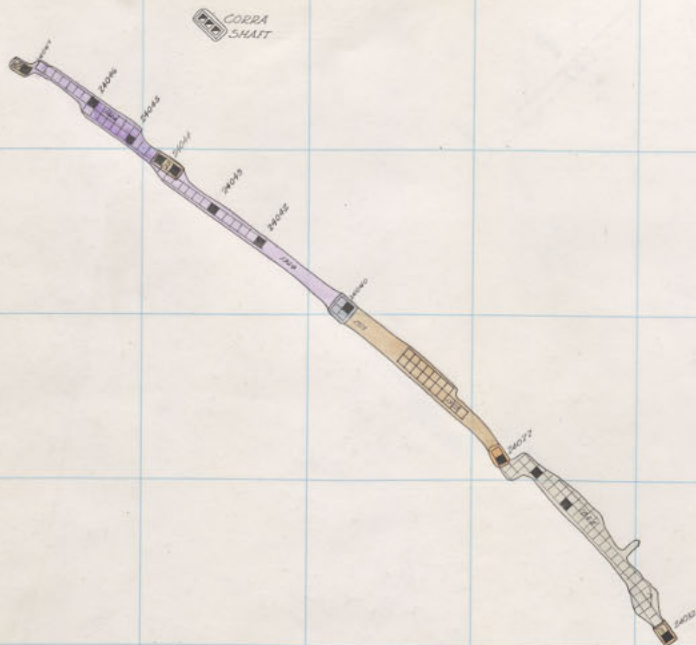

311

312

313

314

315

316

317

318

319

320

321

322

366

375

374

373

372

371

370

369

368

MTC 25

MTC 23

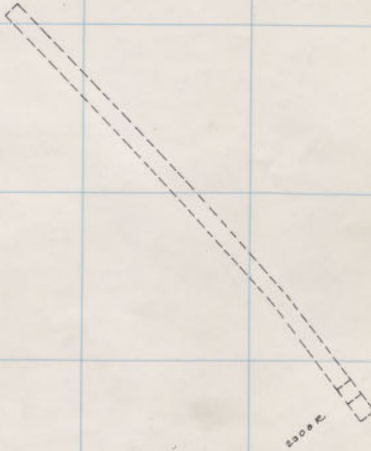
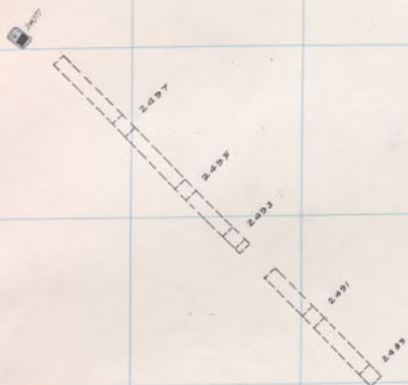

Diamond 2400 23<sup>rd</sup> floor.

300 301 302 303 304 305 306 307 308 309 310 311

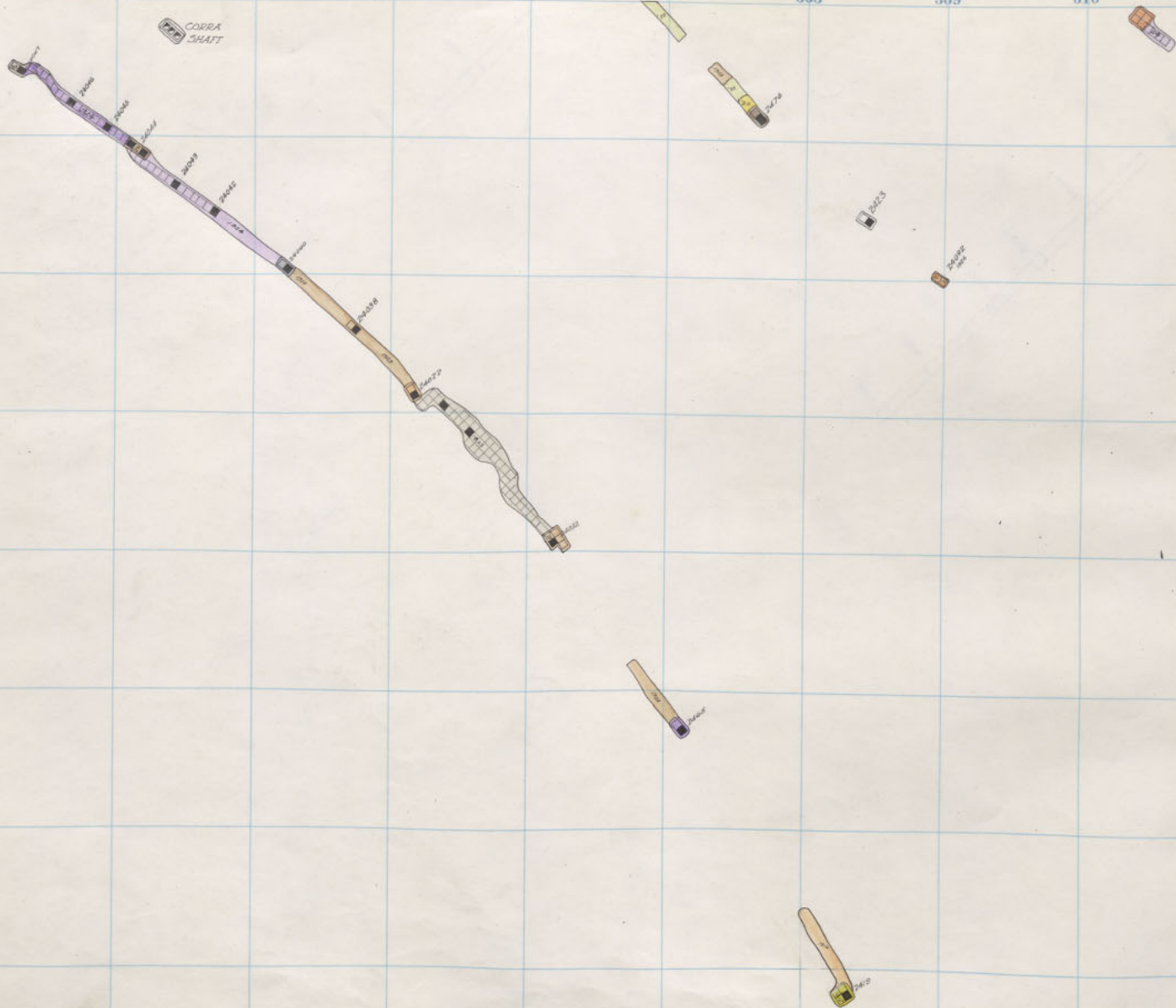



311

312

313

314

315

316

317

318

319

320

321

367

375

374

373

372

371

370

369

368

MTC 25

MTC 23

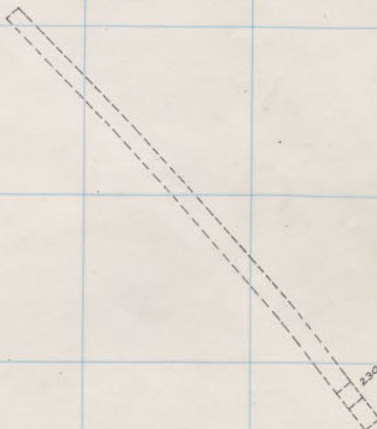
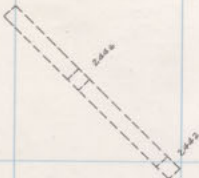
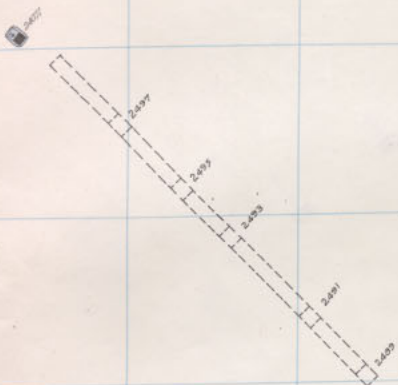

Diamond 2400 22<sup>nd</sup> Floor



MTC 25

MTC 23

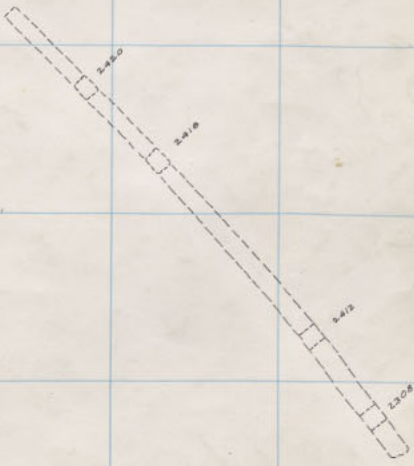
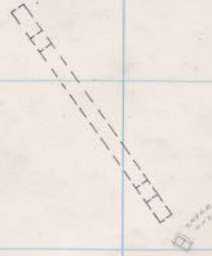
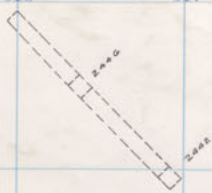
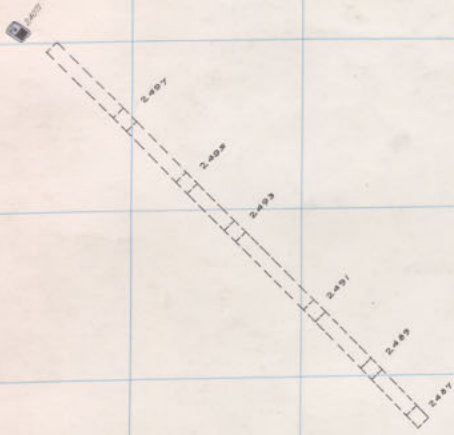



311

312

313

314

315

316

317

318

319

320

321

322

369

375

374

373

372

371

370

369

368

MTC 25

MTC 23

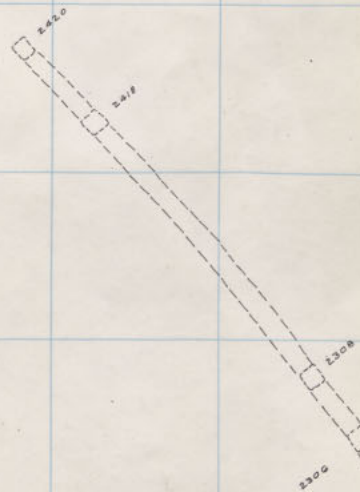
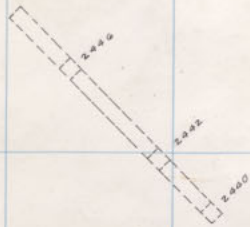
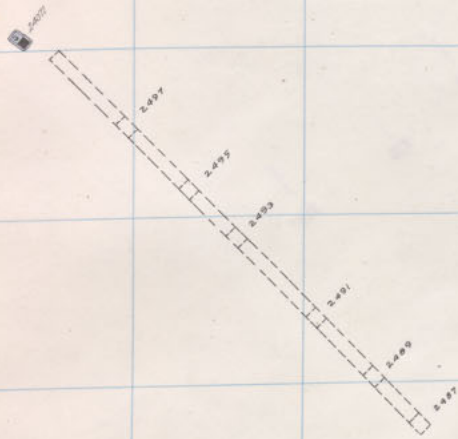

Diamond 2400 20<sup>th</sup> Floor

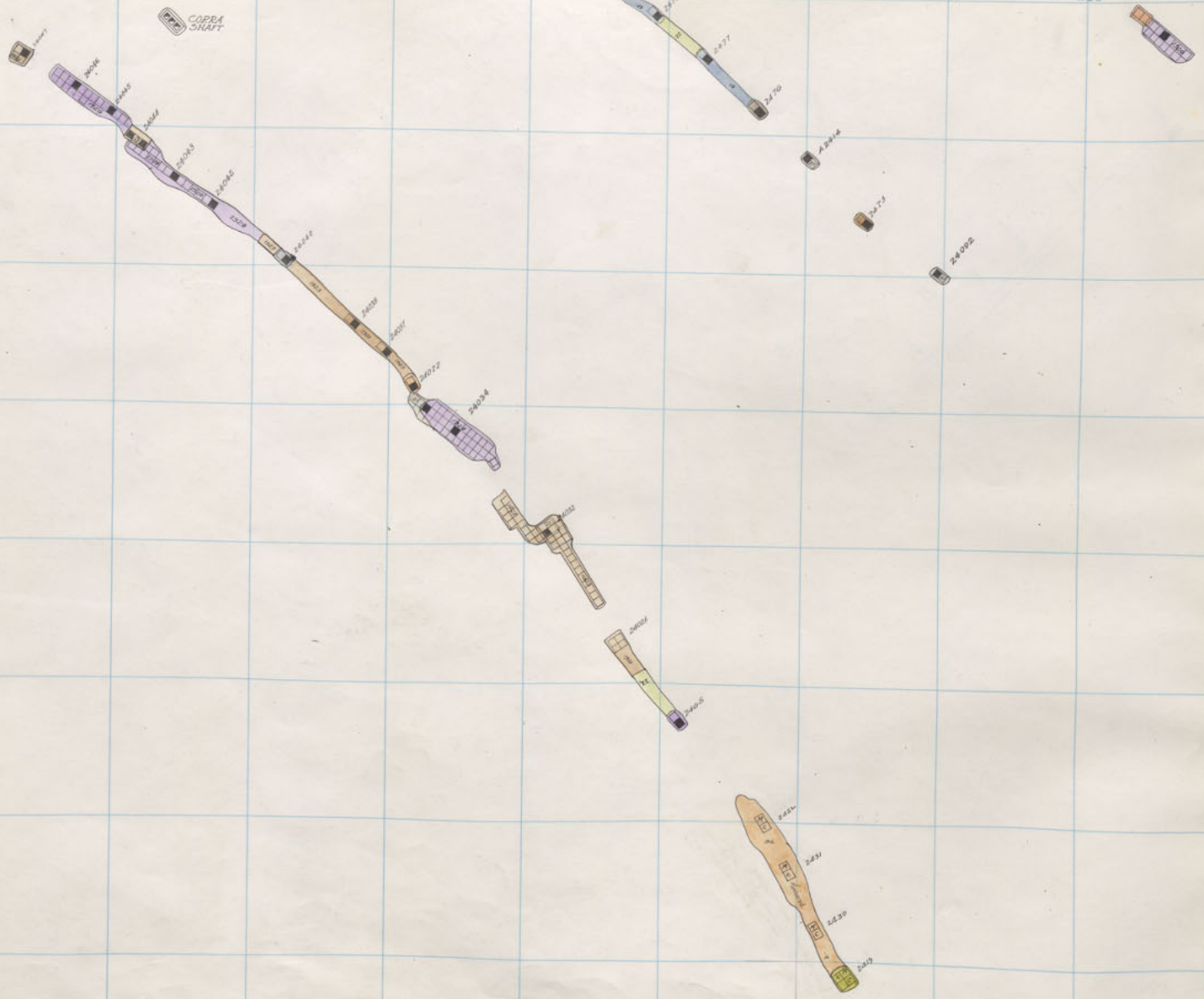

311 312 313 314 315 316 317 318 319 320 321 322

370

375

374

373

372

371

370

369

368

MTC 25

MTC 23

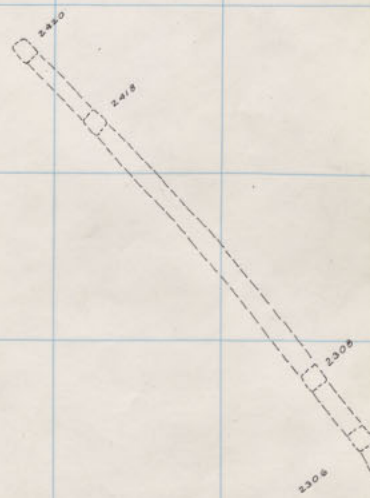
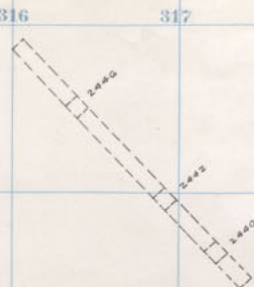
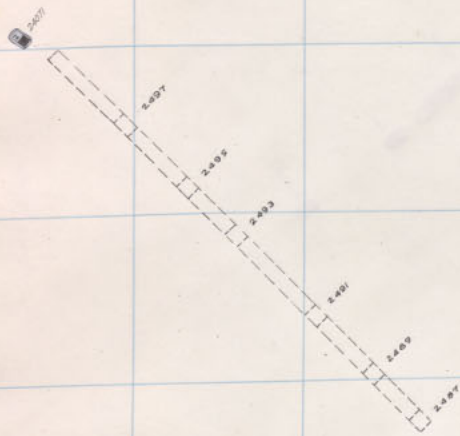





311

312

313

314

315

316

317

318

319

320

321

371

372

373

374

375

376

377

378

379

380

2427

2497

2495

2493

2491

2489

2487

2440

2442

2440

2420

2418

2408

2406

Diamond 2400 18<sup>th</sup> Floor

MHC 25

MHC 23

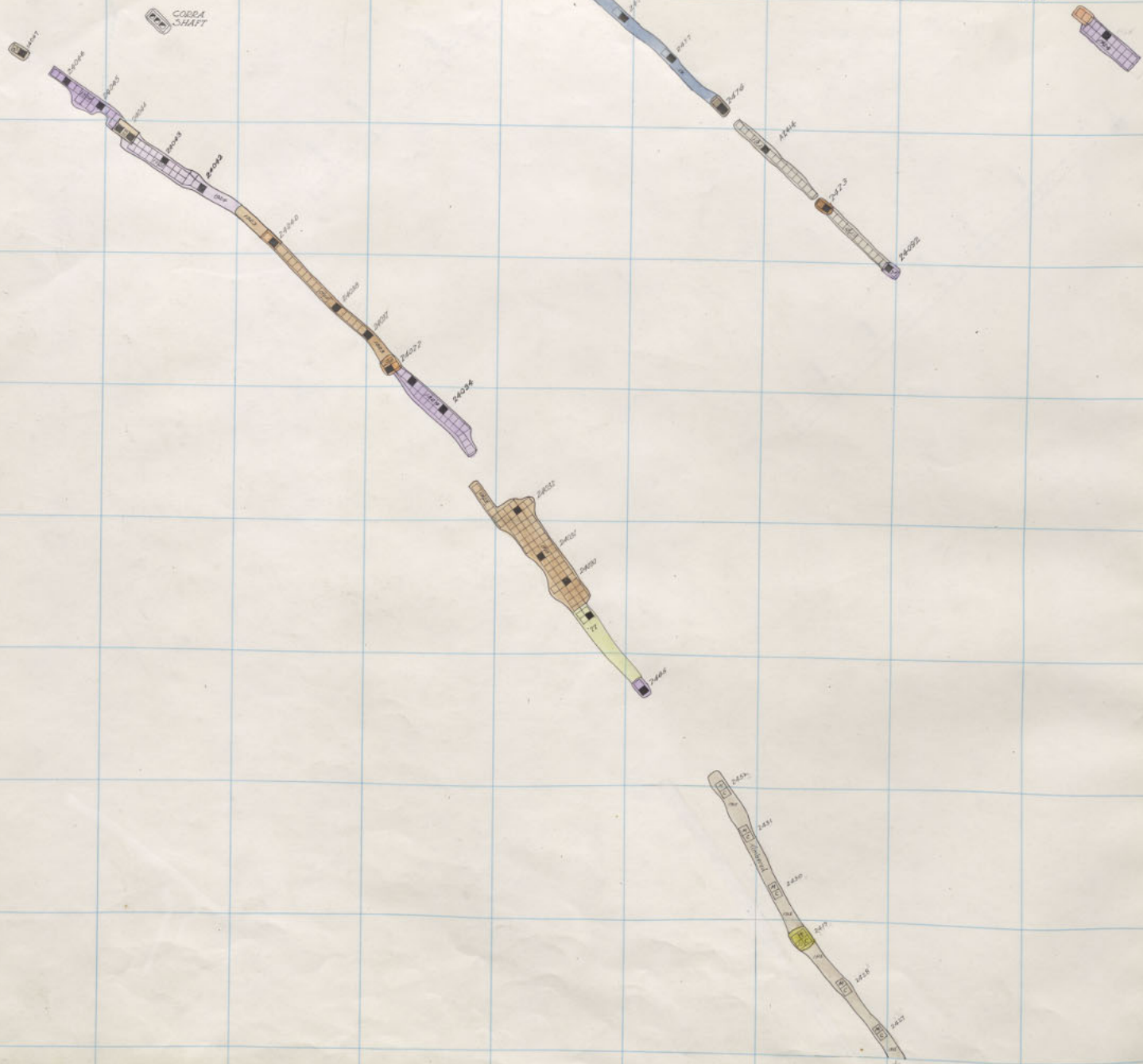

311

312

313

314

315

316

317

318

319

320

321

322

372

375

374

373

372

371

370

369

368

MTC 25

MTC 23

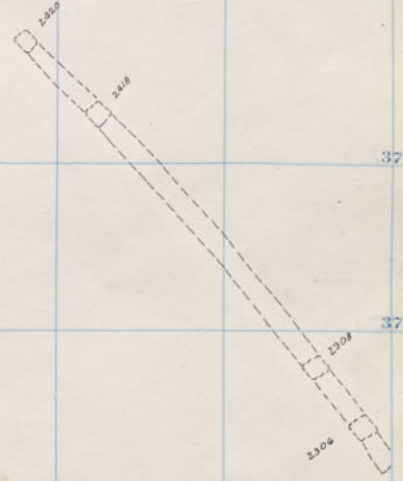
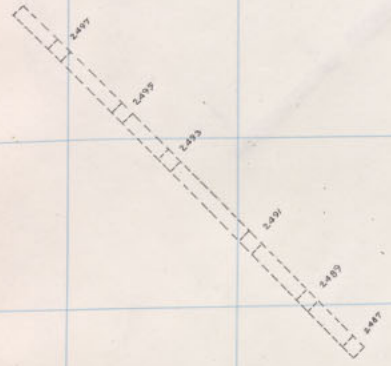

300 301 302 303 304 305 306 307 308 309 310 311

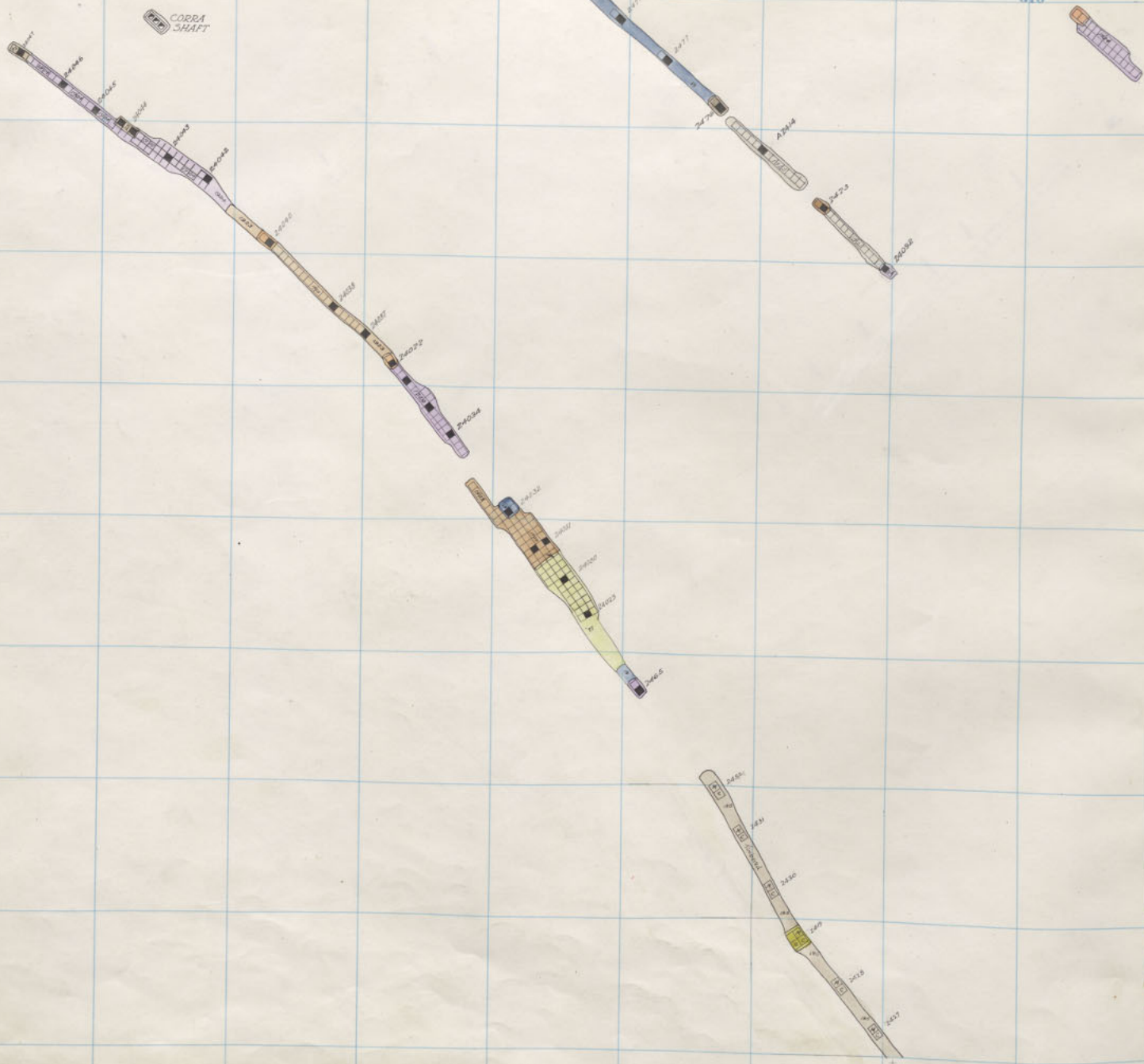

311 312 313 314 315 316 317 318 319 320 321 322

375

374

373

372

371

370

369

368

MTC 25

MTC 23

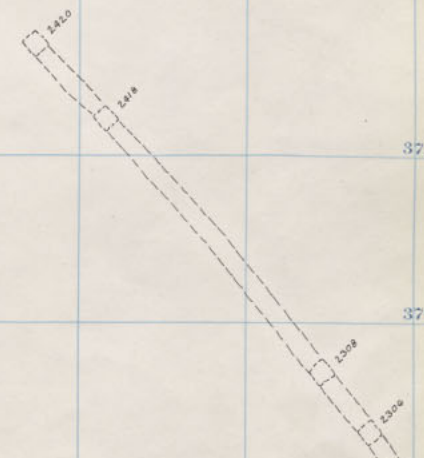
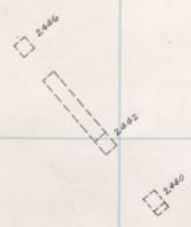
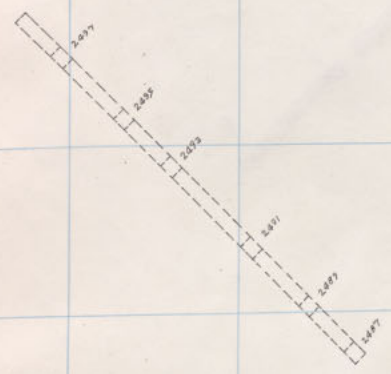



311

312

313

314

315

316

317

318

319

320

321

374

322

375

374

373

372

371

370

369

368

MTC 25

MTC 23

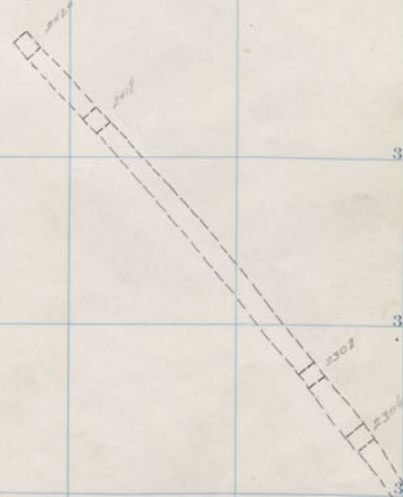
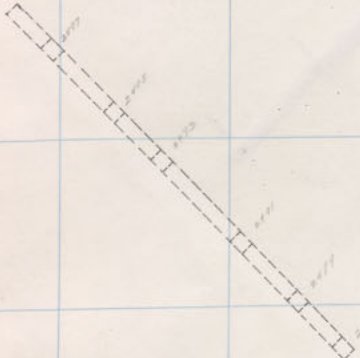

Diamond 2400 15<sup>th</sup> Floor





311

312

313

314

315

316

317

318

319

320

321

322

375

375

374

373

372

371

370

369

368

MTC 25

MTC 23

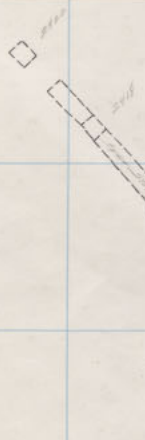
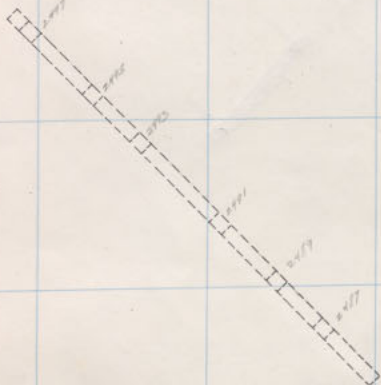

Diamond 2400 14<sup>th</sup> Floor



311

312

313

314

315

316

317

318

319

320

321

322

376

375

374

373

372

371

370

369

368

MHC 25

MHC 23

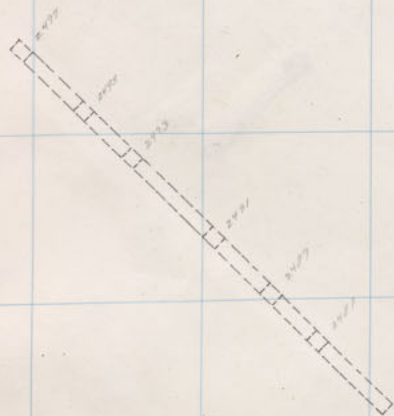

Diamond

2400

13<sup>th</sup> Floor



311 312 313 314 315 316 317 318 319 320 321 322

375

374

373

372

371

370

369

368

MHC 25

MHC 23

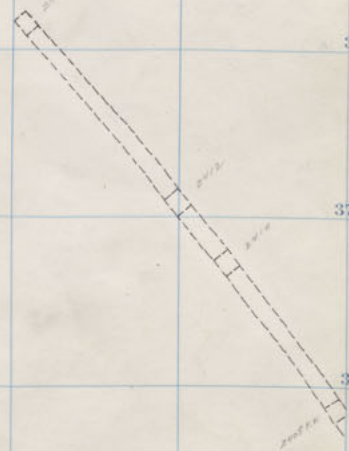
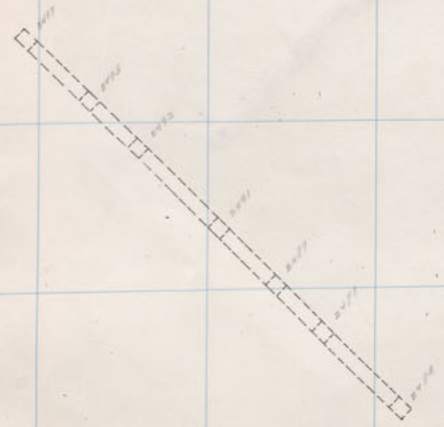



311

312

313

314

315

316

317

318

319

320

321

378

322

375

374

373

372

371

370

369

368

MTC 25

MTC 23

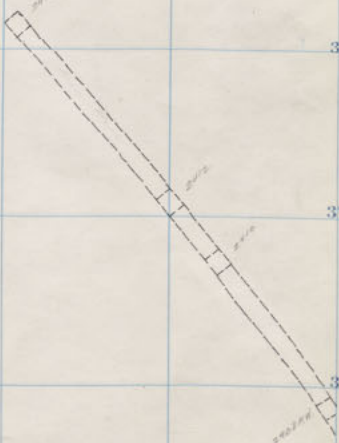
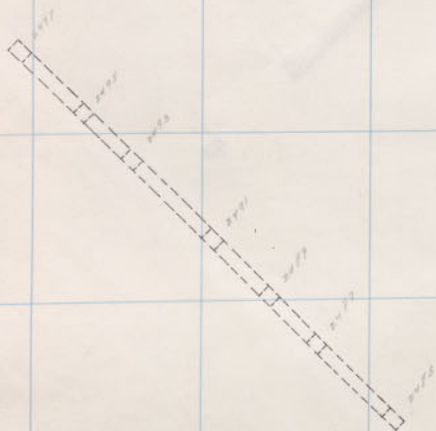

Diamond 2400 11<sup>th</sup> Floor





311 312 313 314 315 316 317 318 319 320 321 322

379

375

374

373

372

371

370

369

368

MHC 25

MHC 23

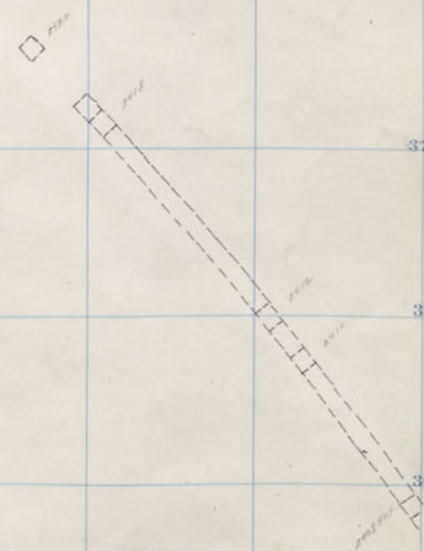
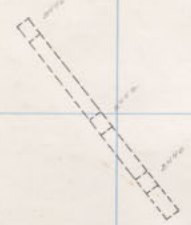
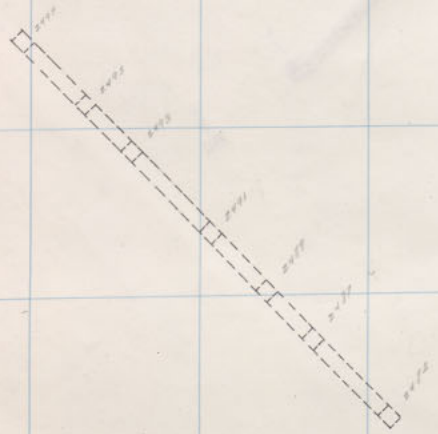

Diamond 2400 10<sup>th</sup> Floor

300 301 302 303 304 305 306 307 308 309 310 311

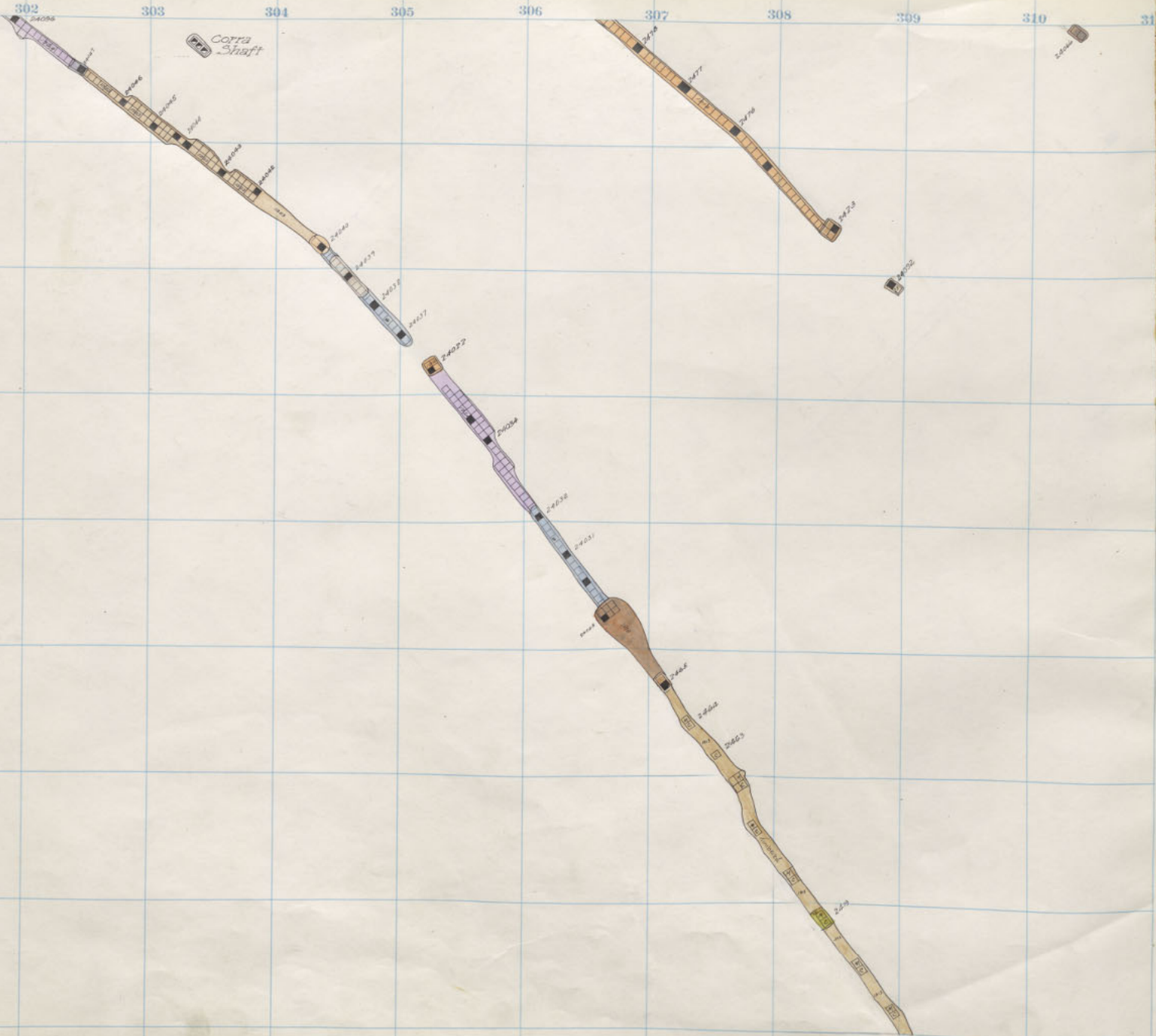

311

312

313

314

315

316

317

318

319

320

321

380

322

375

374

373

372

371

370

369

368

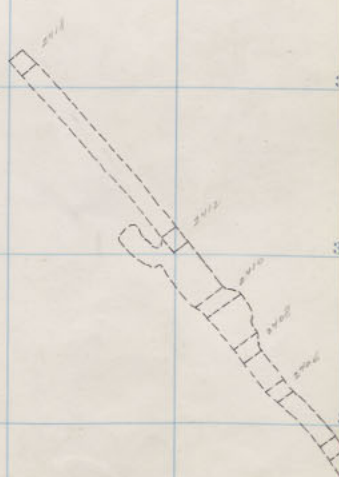
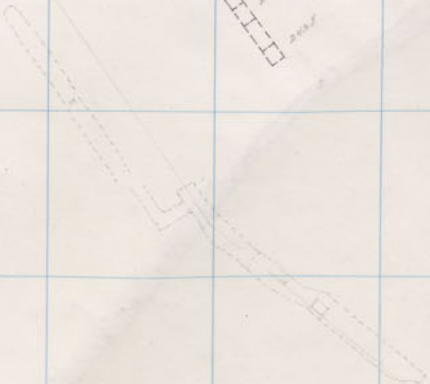
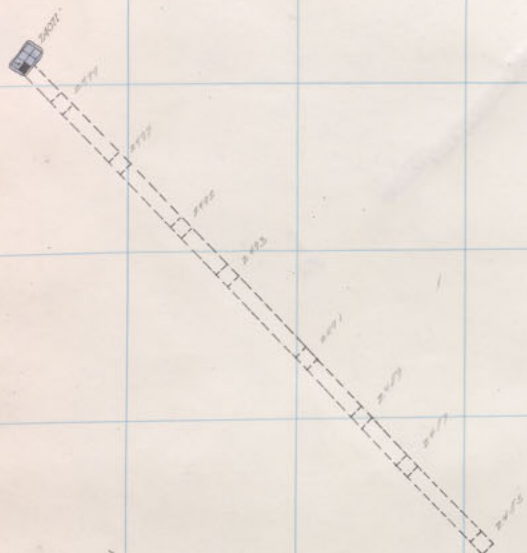

Diamond 2400 9<sup>th</sup> Floor

MHC 25

MHC 23



311 312 313 314 315 316 317 318 319 320 321 322

375

374

373

372

371

370

369

368

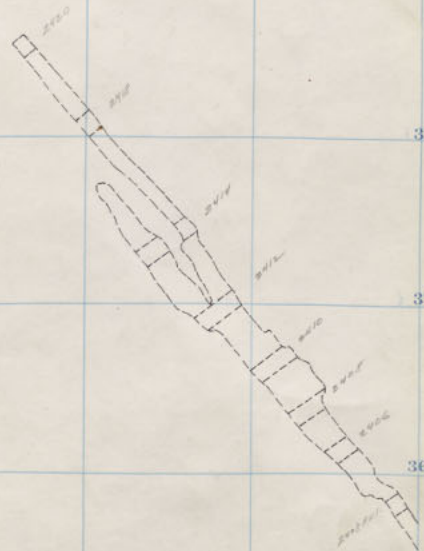
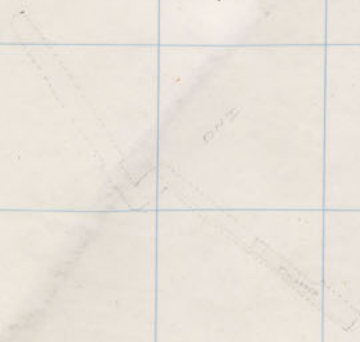
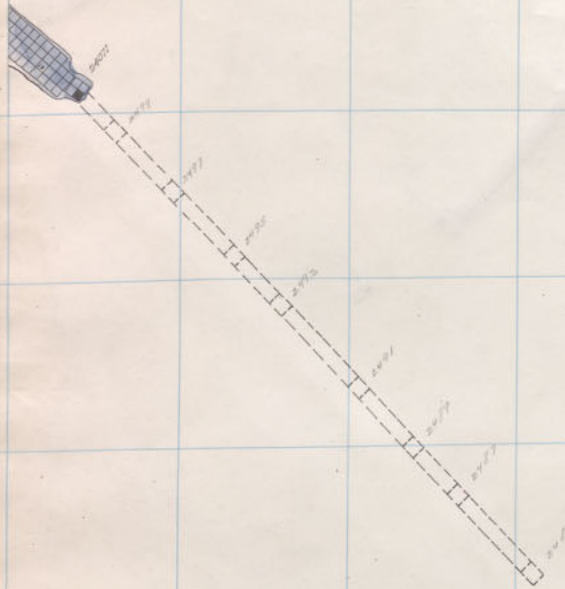

MTC 25

MTC 23

300 301 302 303 304 305 306 307 308 309 310 311

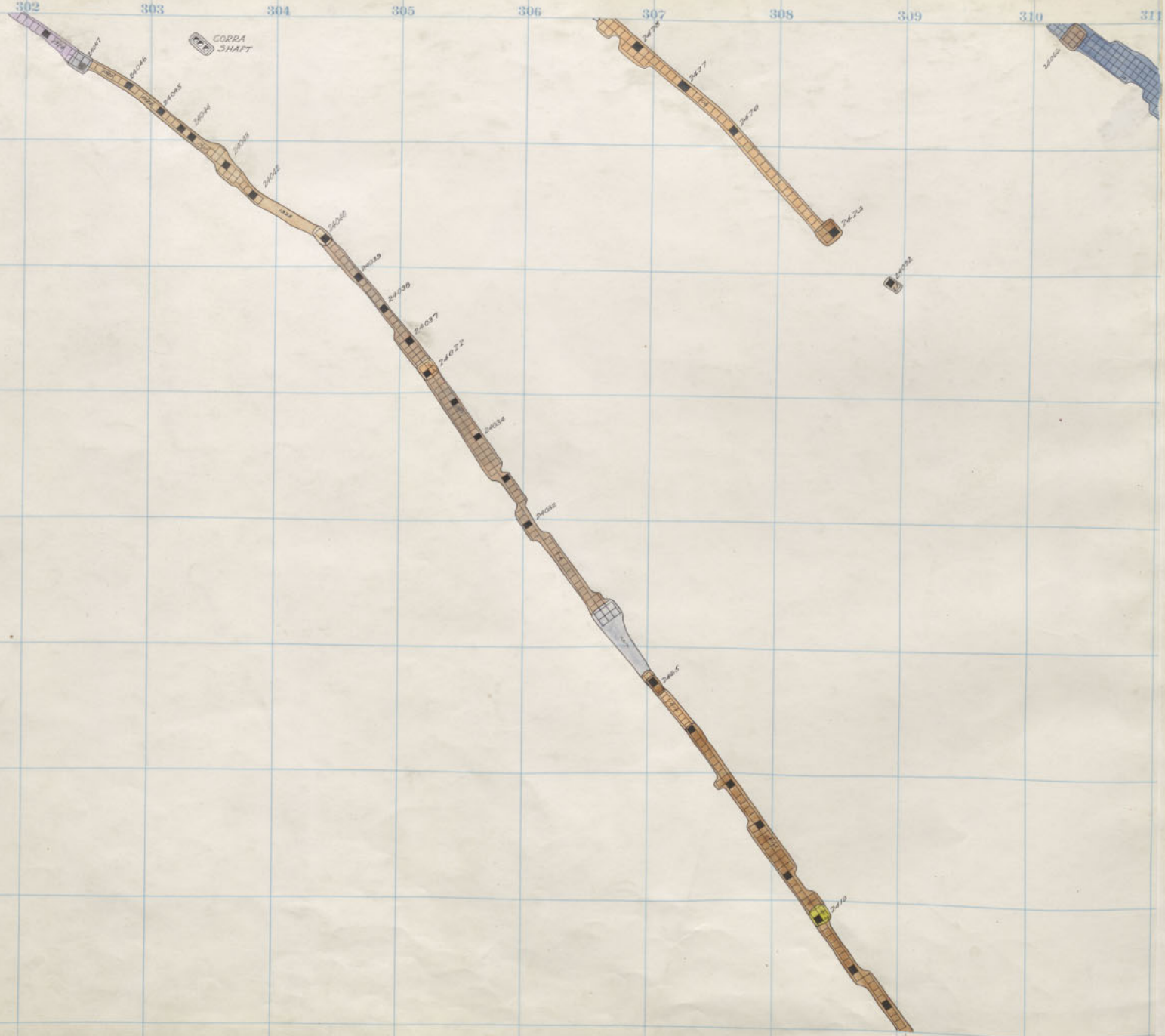

311 312 313 314 315 316 317 318 319 320 321 322

375

374

373

372

371

370

369

368



MTC 25

MTC 23

Diamond 2400 7<sup>th</sup> Floor

300 301 302 303 304 305 306 307 308 309 310 311

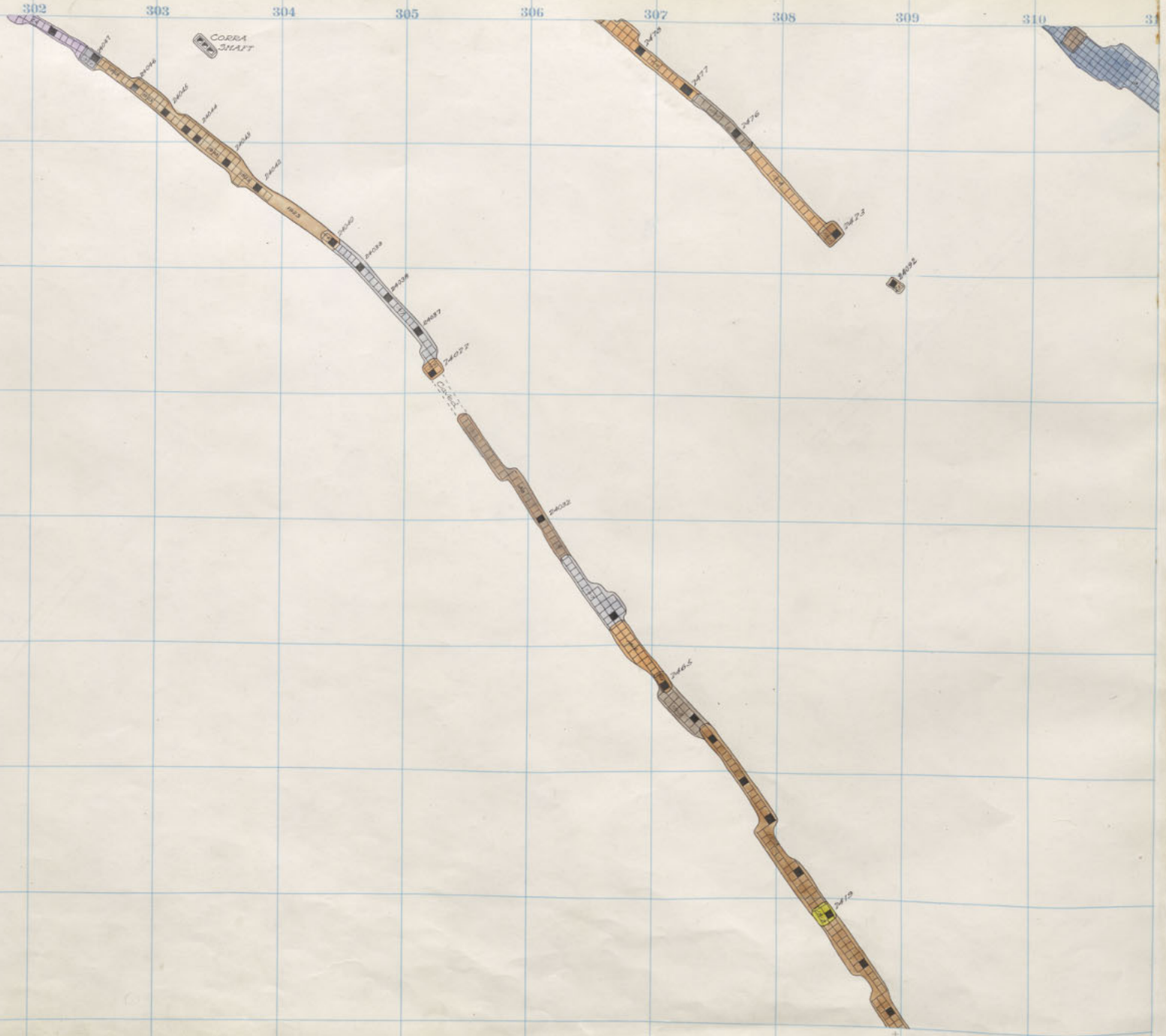



311 312 313 314 315 316 317 318 319 320 321 322

375

374

373

372

371

370

369

368

MTC 25

MTC 23



Diamond 2400 6<sup>th</sup> Floor

300 301 302 303 304 305 306 307 308 309 310 311

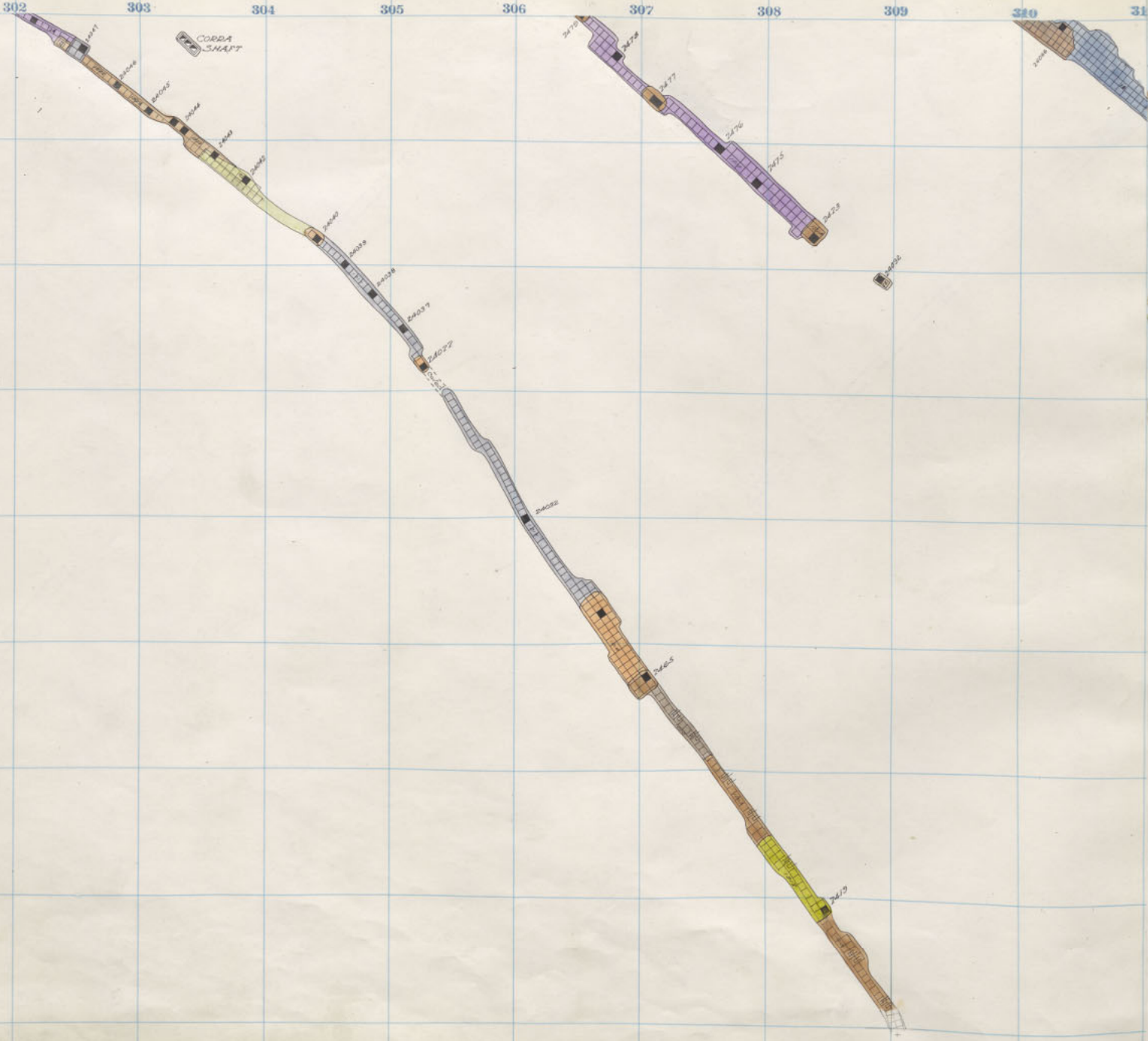

311 312 313 314 315 316 317 318 319 320 321 322

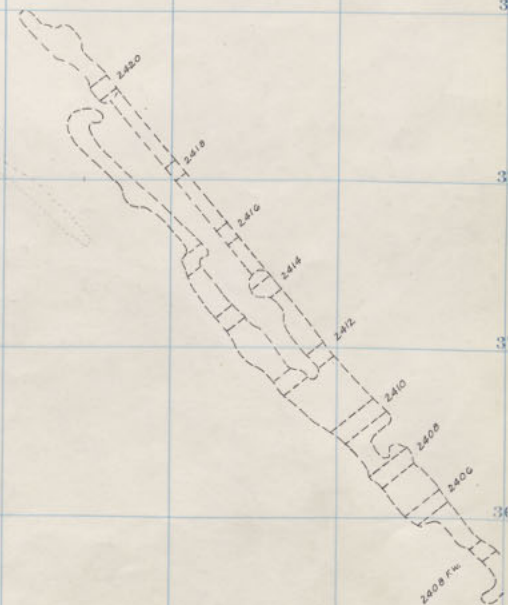
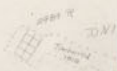
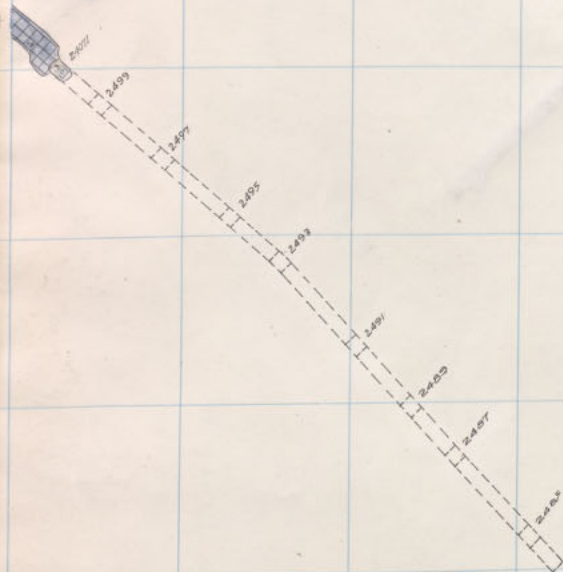

375  
374  
373  
372  
371  
370  
369  
368

MTC 25  
MTC 23

300 301 302 303 304 305 306 307 308 309 310 311

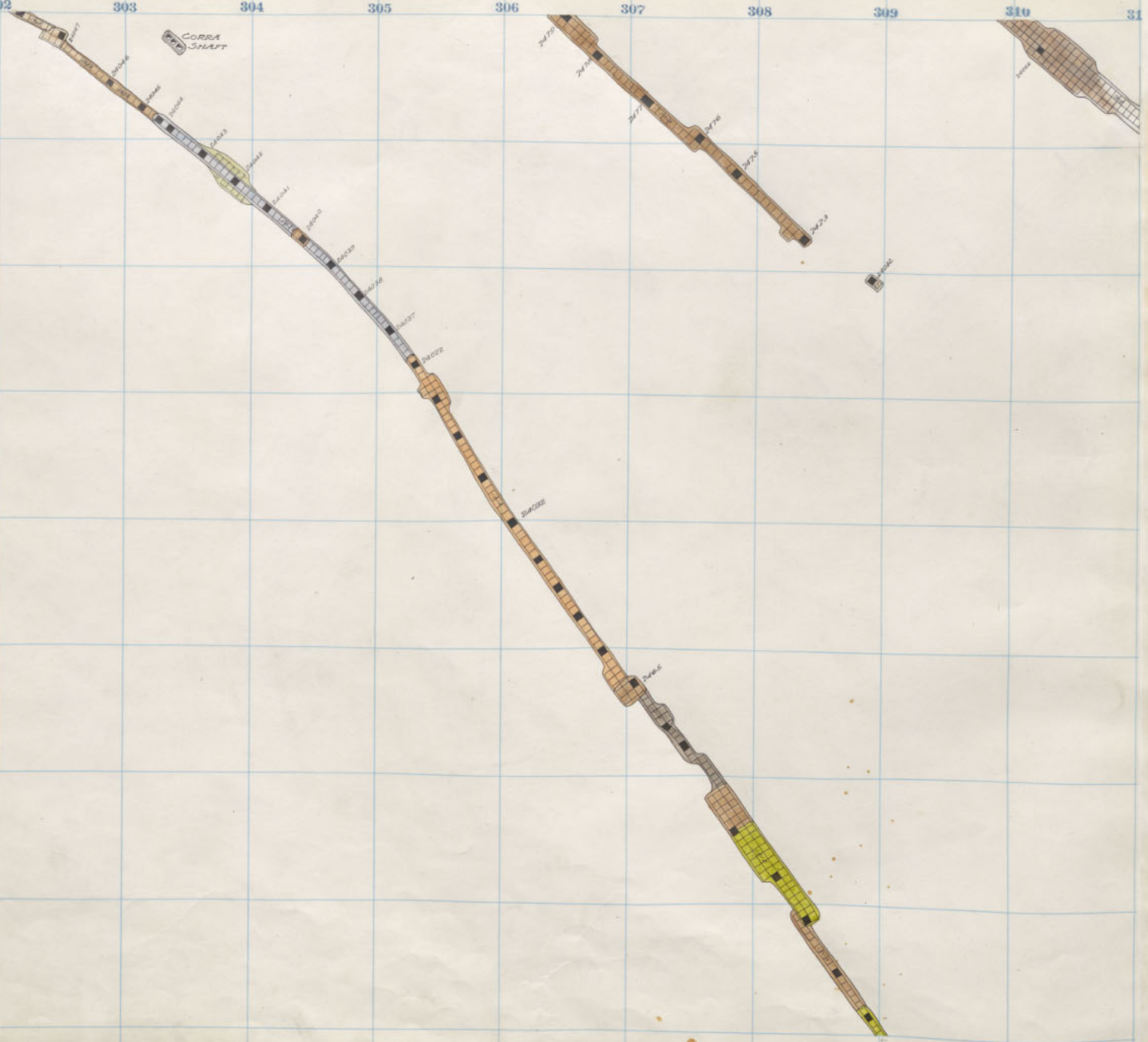

311

312

313

314

315

316

317

318

319

320

321

385

322

375

374

373

372

MTC 25

MTC 23

371

370

369

368

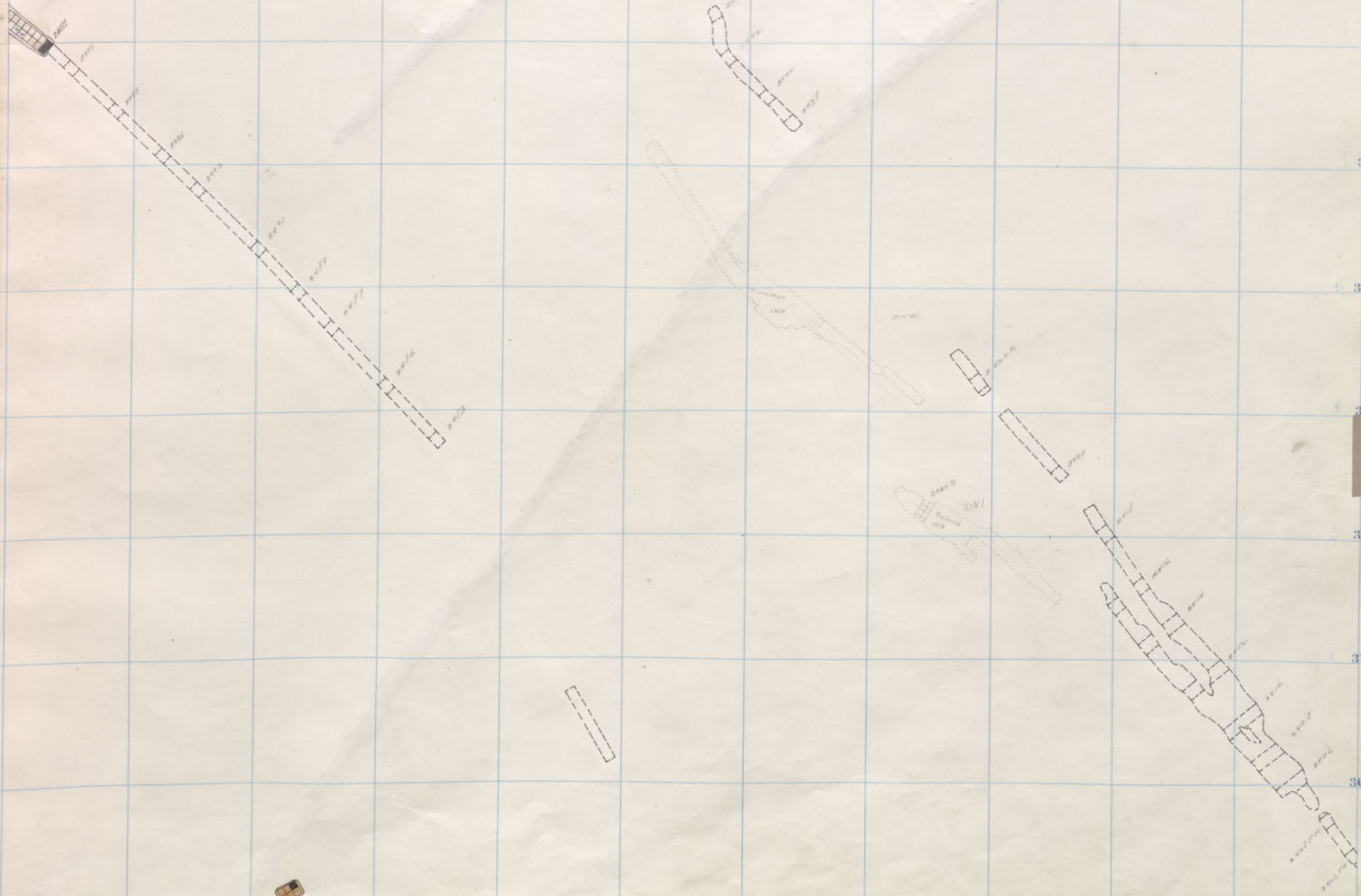

Diamond 2400 4<sup>th</sup> Floor.

300 301 302 303 304 305 306 307 308 309 310 311

CORRA  
SHAFT

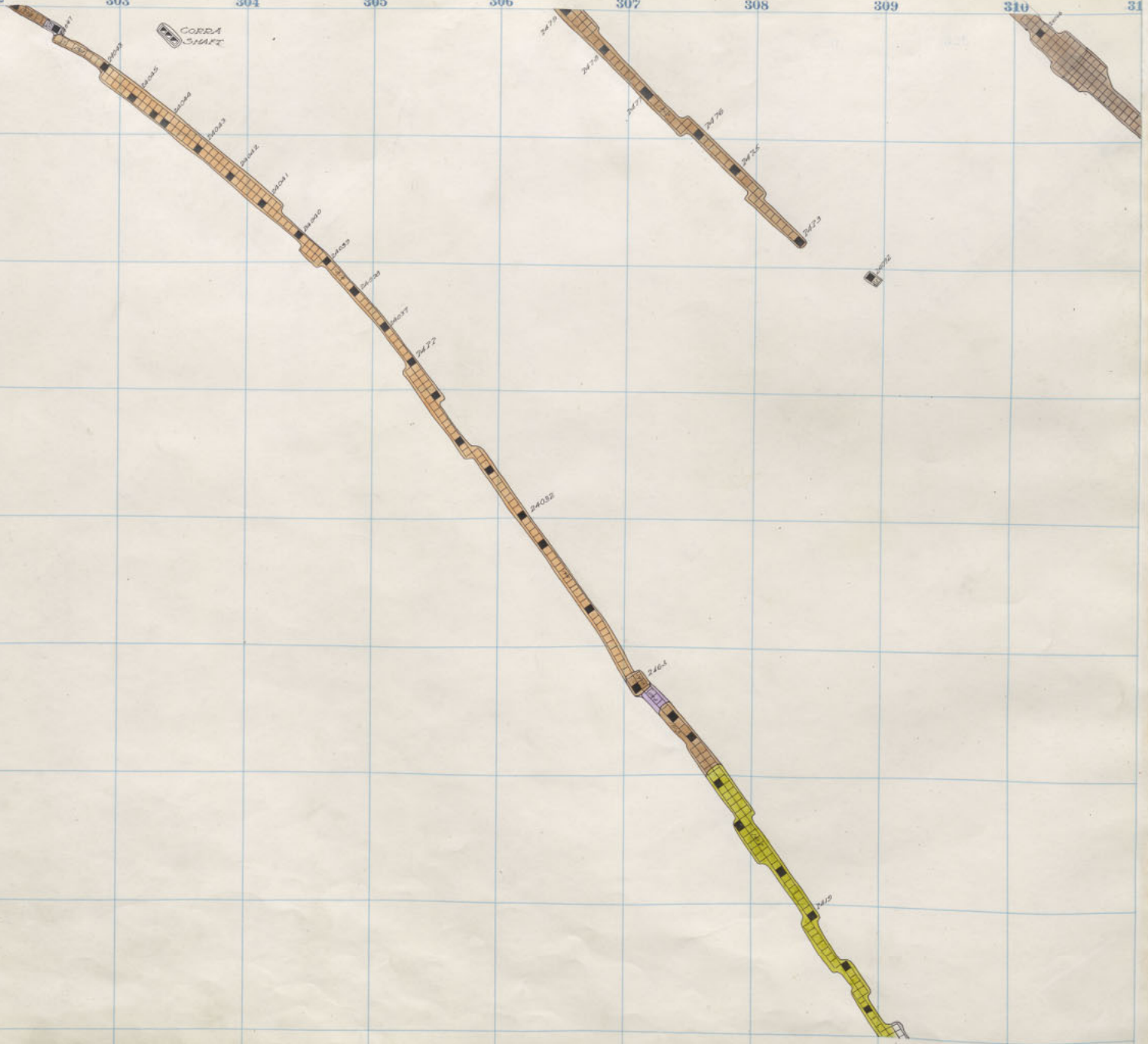

MIC23



Diamond 2400-3  
Mountain Con 2300 S111

311 312 313 314 315 316 317 318 319 320 321 322

375  
374  
373  
372  
371  
370  
369  
368

MTC 25

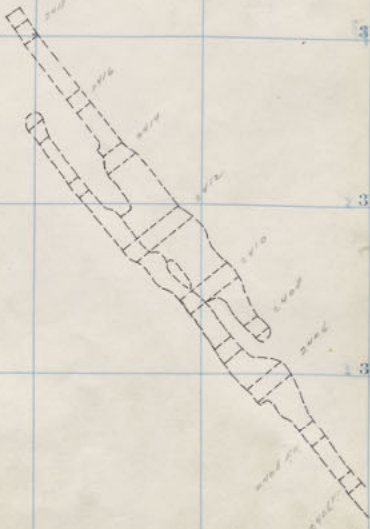
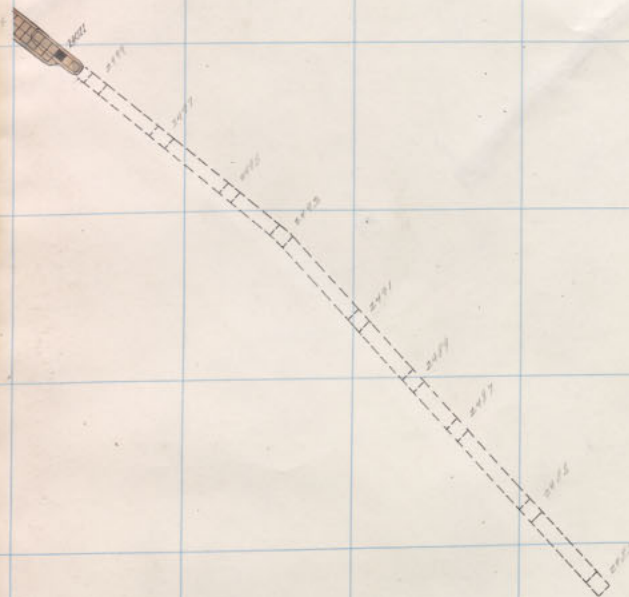

Diamond 2400 3<sup>rd</sup> floor.

300 301 302 303 304 305 306 307 308 309 310 311

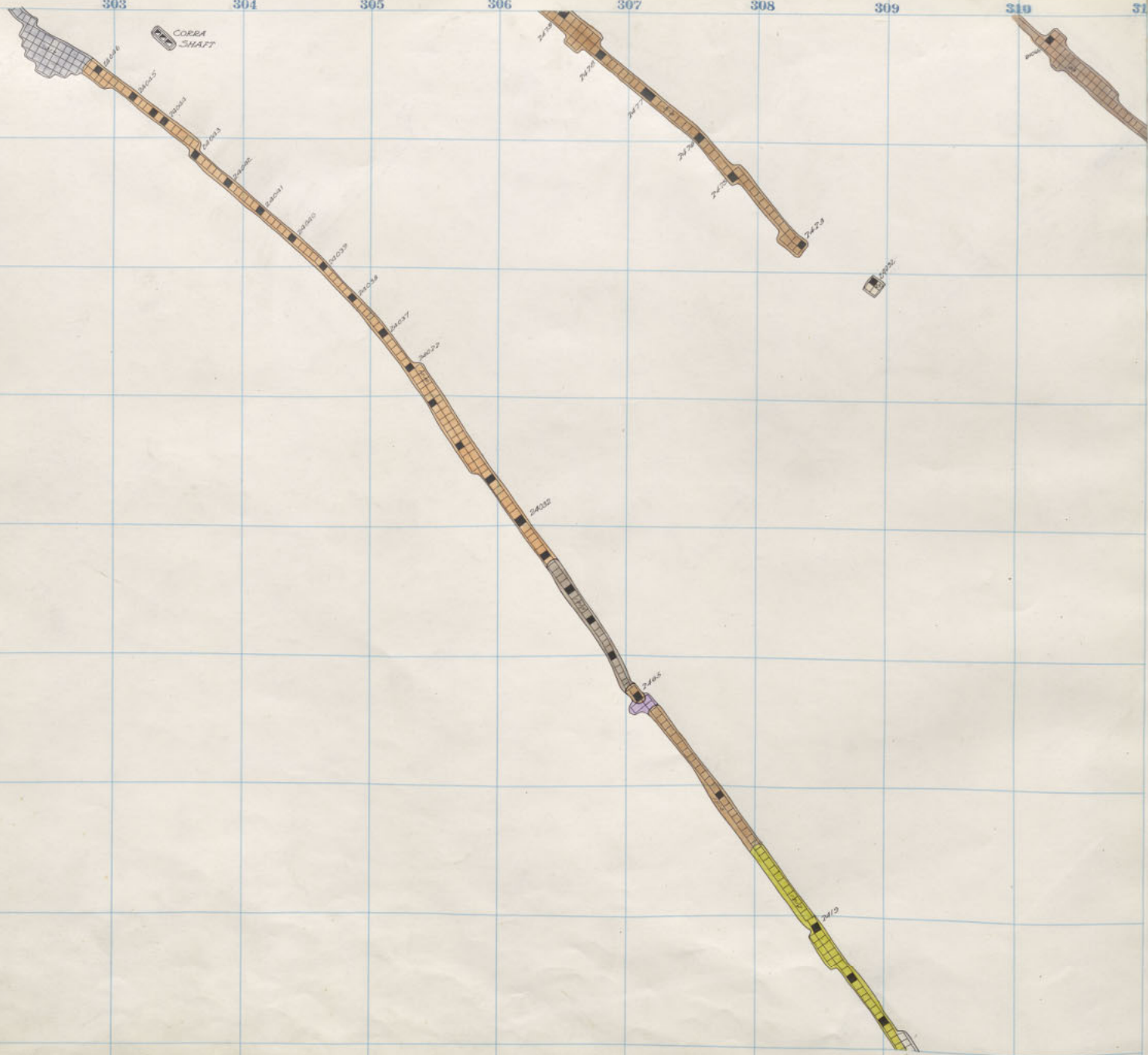

MtC23



311 312 313 314 315 316 317 318 319 320 321 387 322

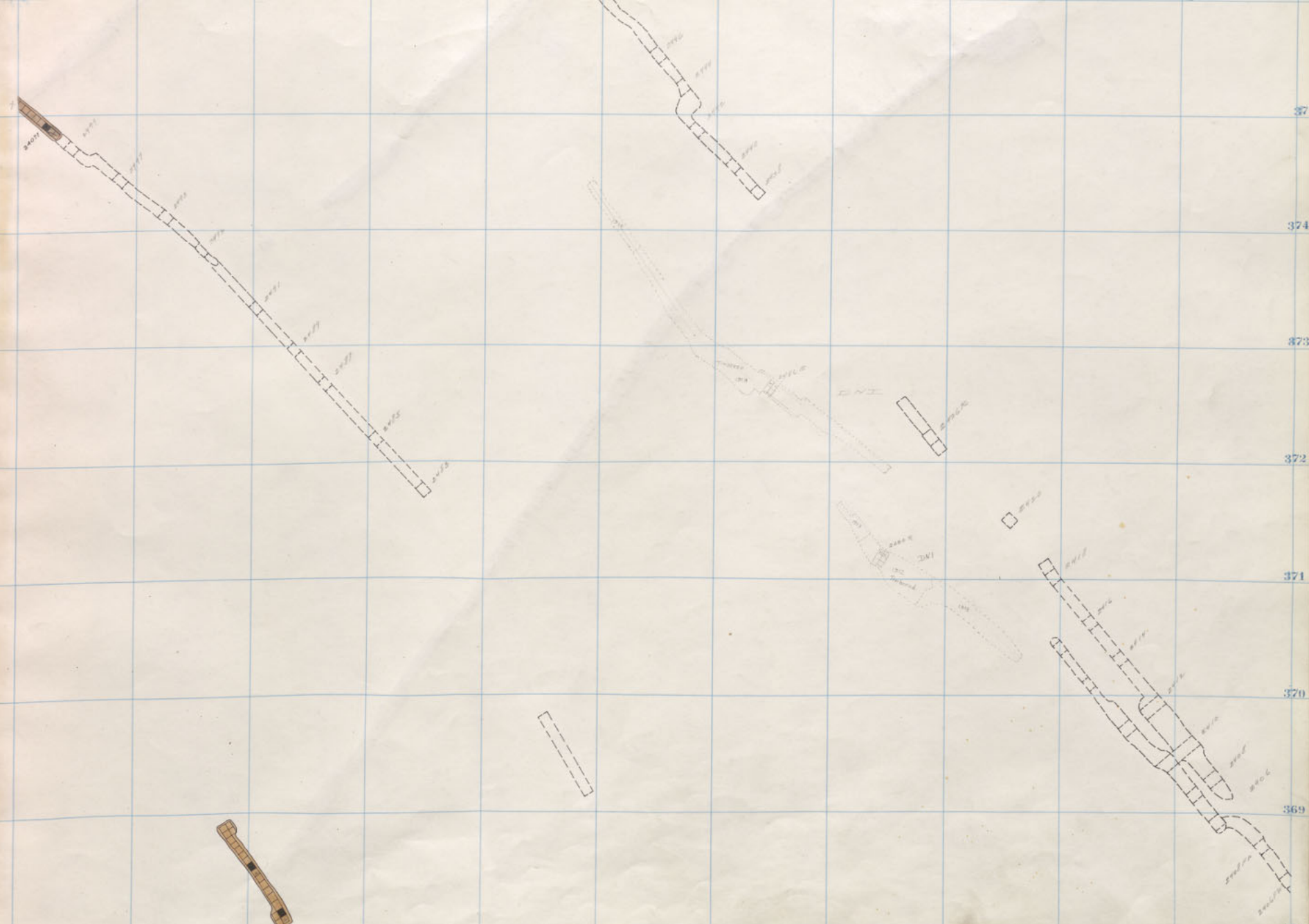

375  
374  
373  
372  
371  
370  
369  
368

MTC 25

Diamond 2400 2nd Floor



311 312 313 314 315 316 317 318 319 320 321 322

375

374

373

372

371

370

369

368

MTC 25

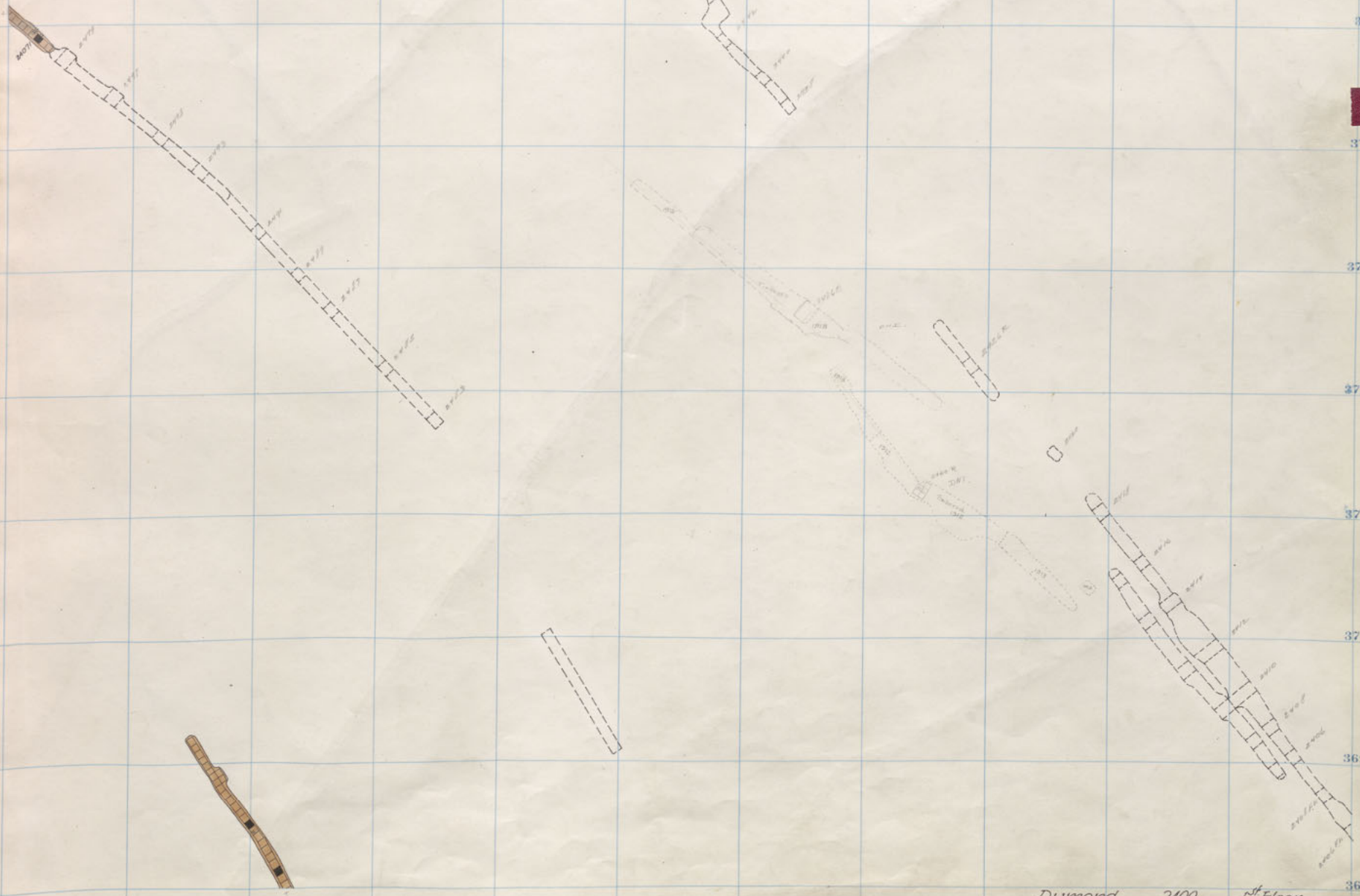

Diamond 2400 1st Floor

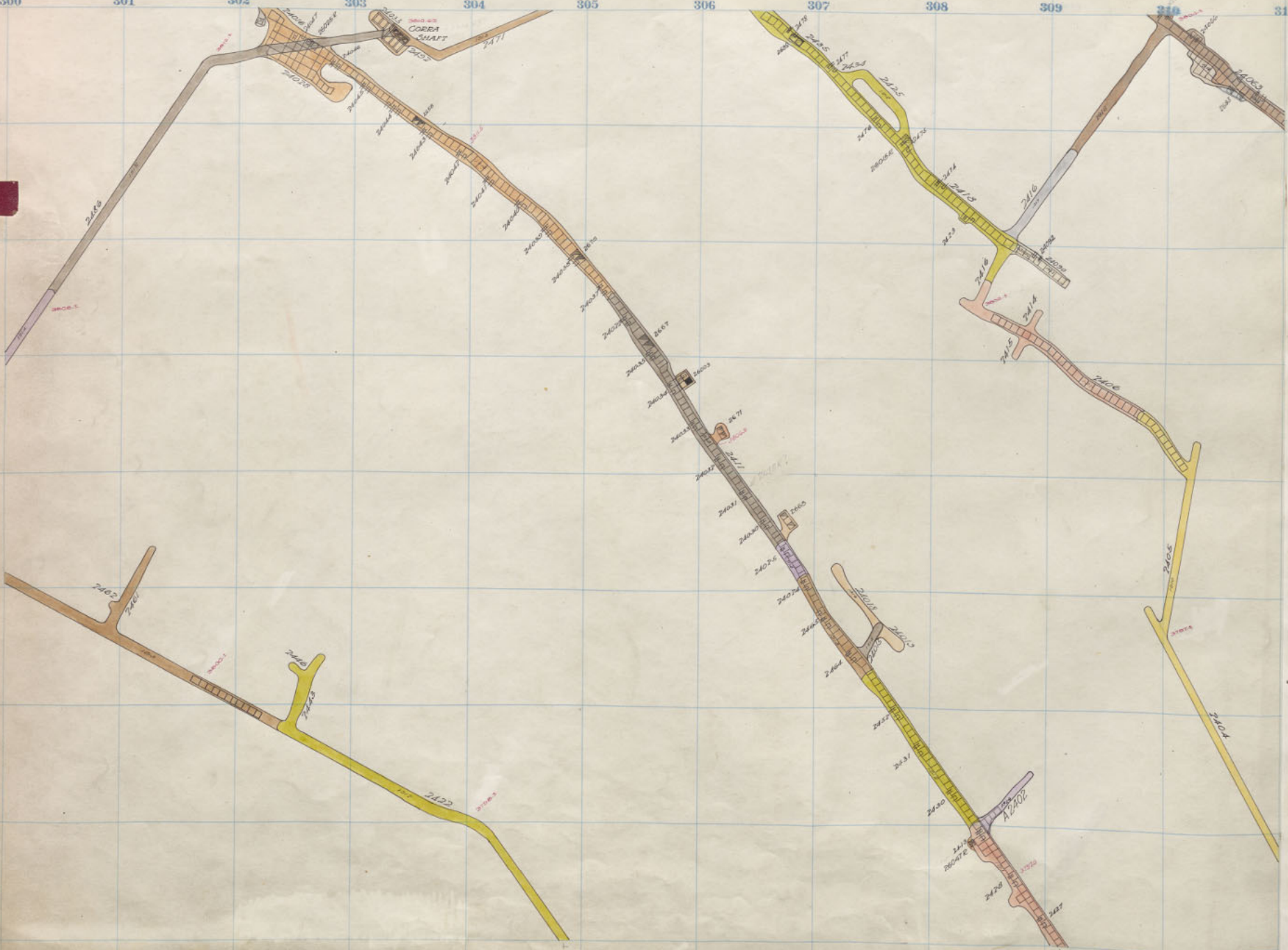

MTC 23

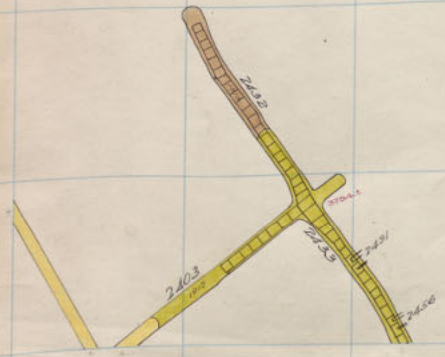
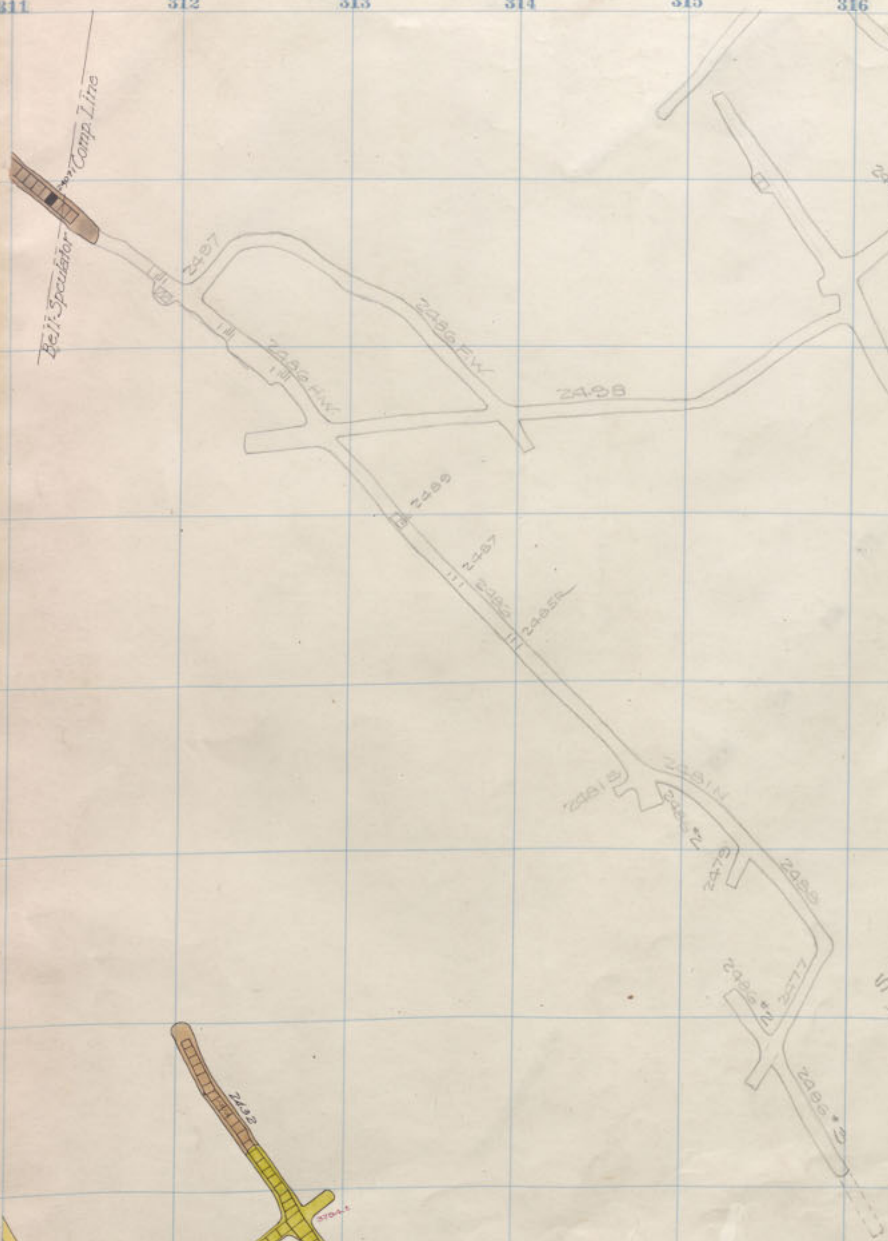

SPECULATOR 2400  
 LOCATION UNCERTAIN  
 DO NOT INK  
*(small handwritten note)*

Diamond. 2400 Sill.  
*Spec 2400*

MTC 25

300 301 302 303 304 305 306 307 308 309 310

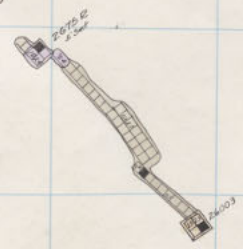
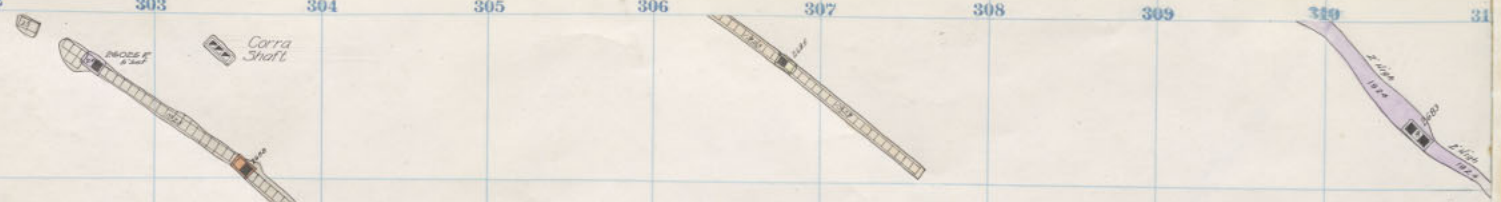

MtC23

311

312

313

314

315

316

317

318

319

320

321

390

322

375

374

373

372

371

370

369

368

MTC 25

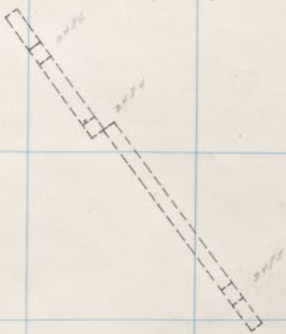
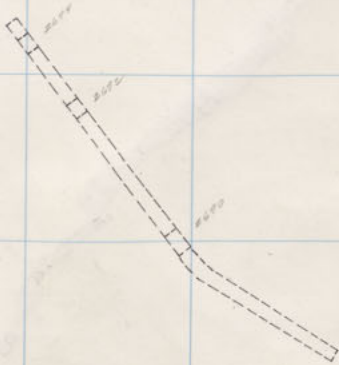
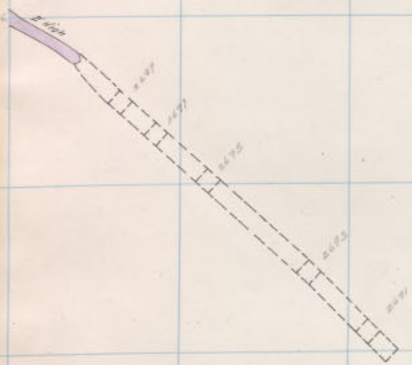

Diamond 2600 25<sup>th</sup> Floor

300 301 302 303 304 305 306 307 308 309 310 311

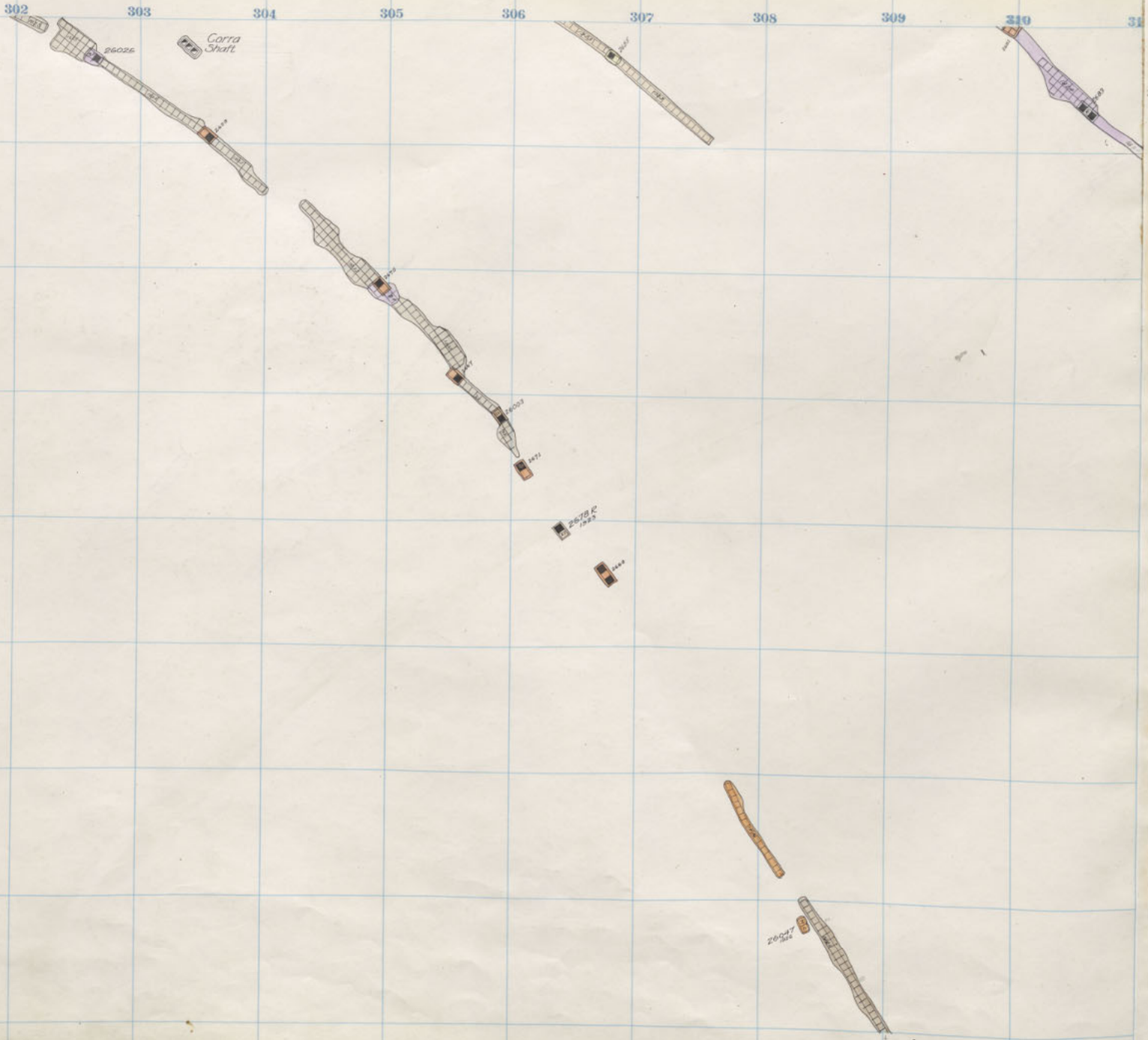

MTC 23



311

312

313

314

315

316

317

318

319

320

321

391

322

375

374

373

372

371

370

369

368

MTC 25

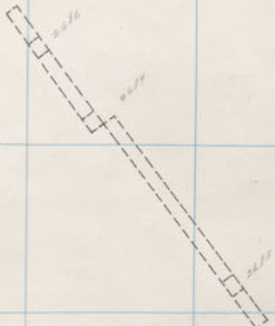
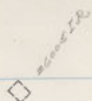
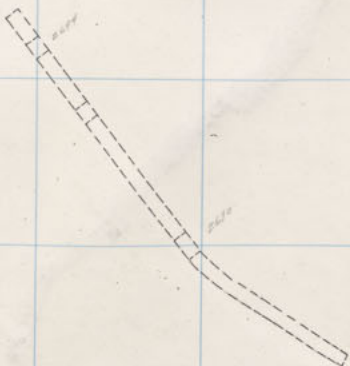
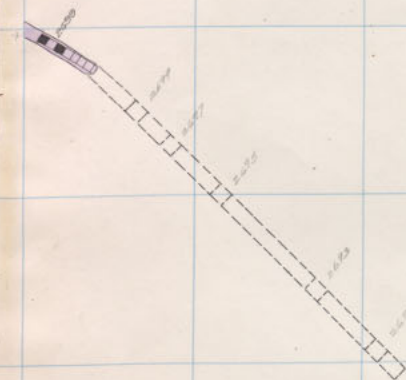

Diamond 2600 21<sup>th</sup> Floor.

392

300 301 302 303 304 305 306 307 308 309 310 311

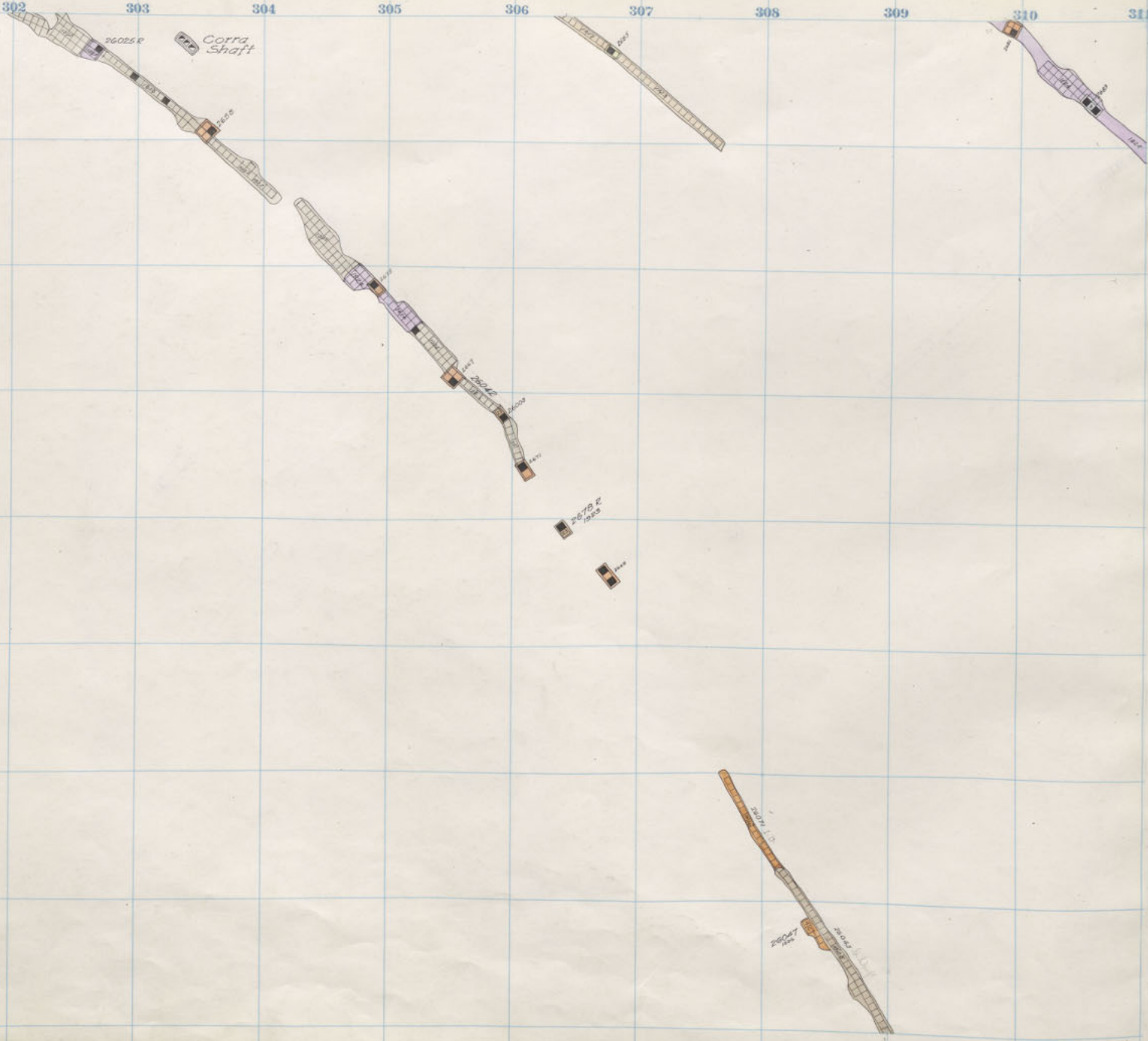

MTC23

311

312

313

314

315

316

317

318

319

320

321

322

392

375

374

373

372

371

370

369

368

MIC 25

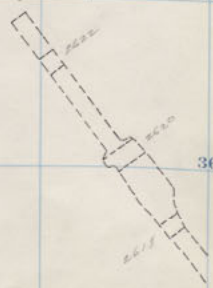
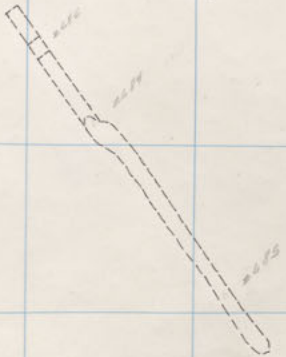
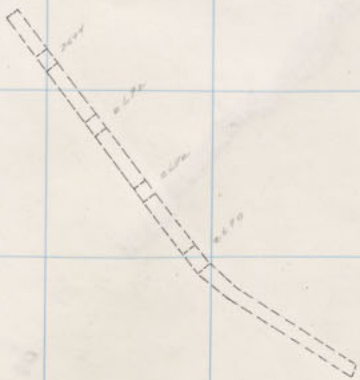
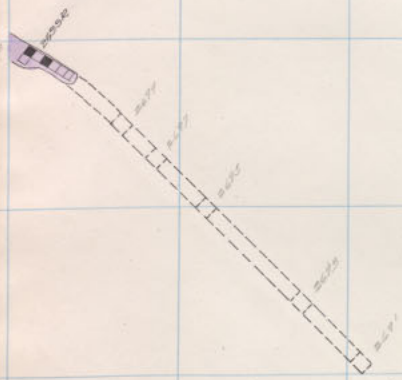

Diamond 2600 23<sup>rd</sup> Floor

300 301 302 303 304 305 306 307 308 309 310 311

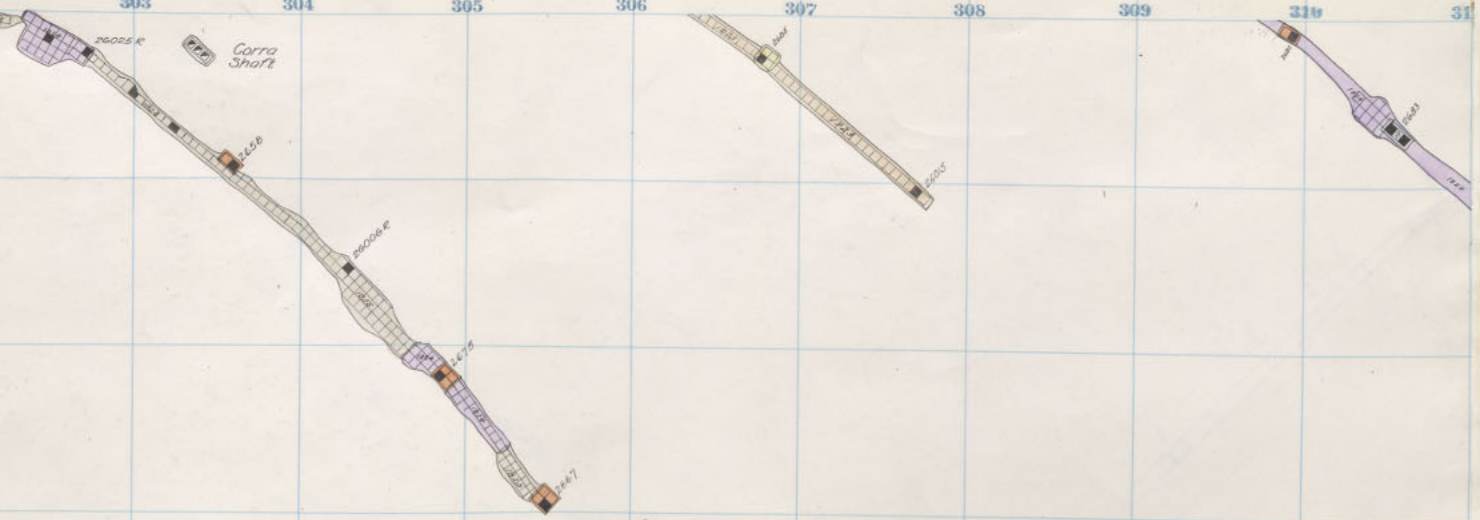

MTC23

311 312 313 314 315 316 317 318 319 320 321 322

375

374

373

372

371

370

369

368

MTC 25

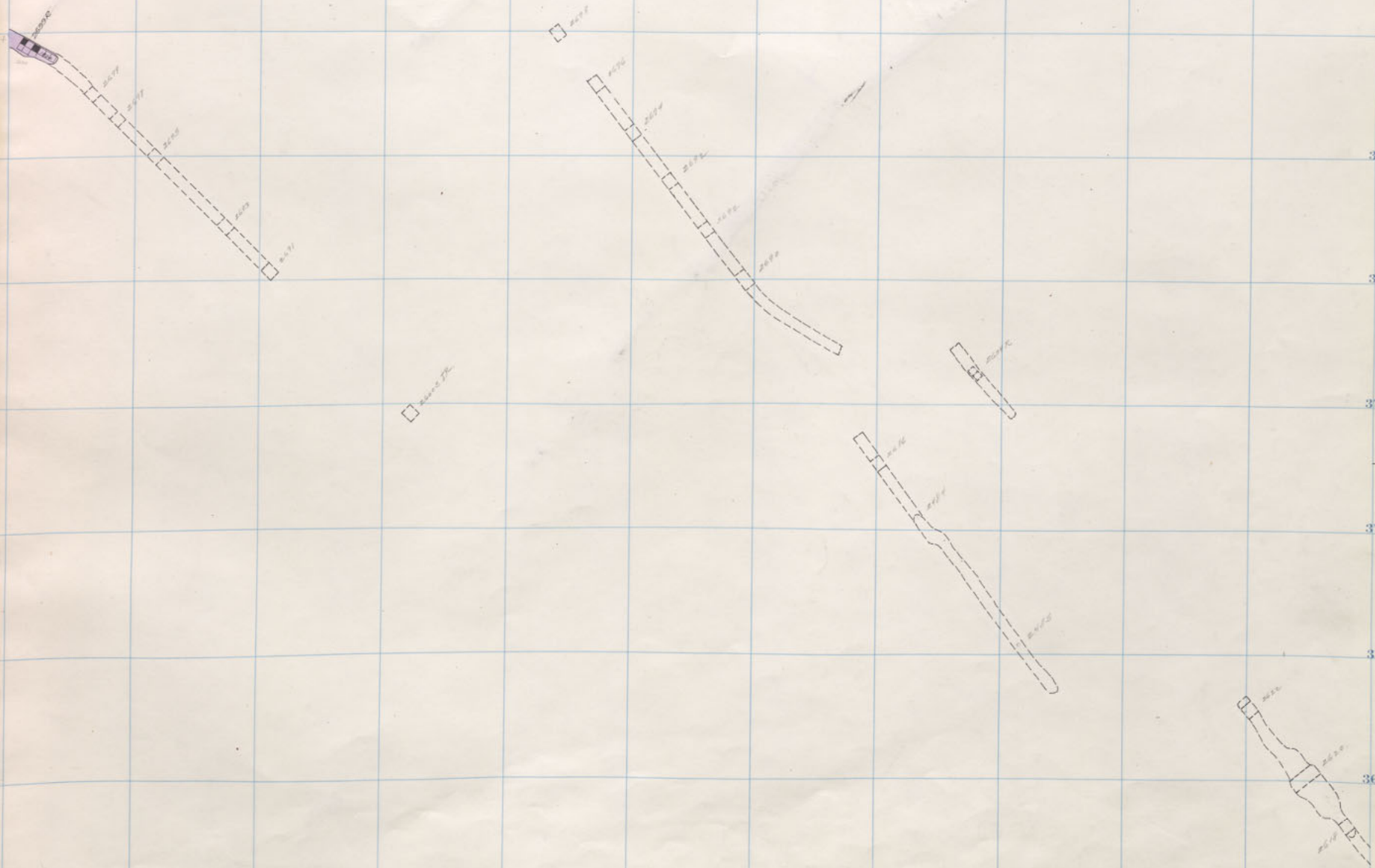

Diamond 2600 22<sup>nd</sup> Floor.

300 301 302 303 304 305 306 307 308 309 310 311

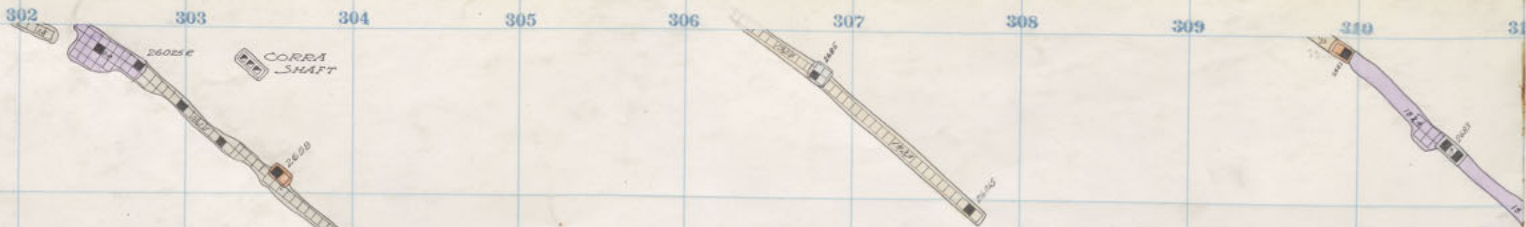

CORRA SHAFT

26047 R  
26048 R

MTC23

311

312

313

314

315

316

317

318

319

320

321

322

394

375

374

373

372

371

370

369

368

MIC 25

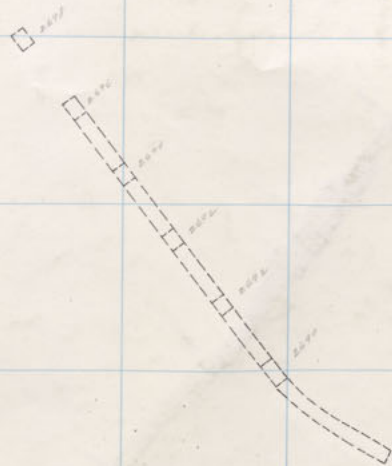
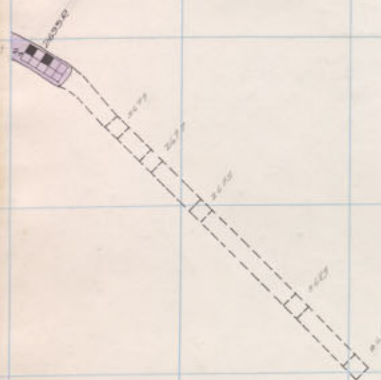

Diamond 2600 2<sup>nd</sup> Floor.

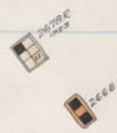
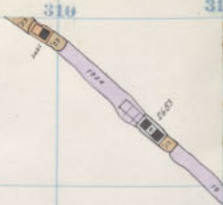
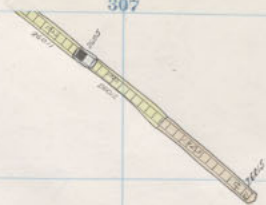
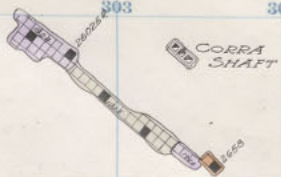

MTC23



311

312

313

314

315

316

317

318

319

320

321

322

395

375

374

373

372

371

370

369

368

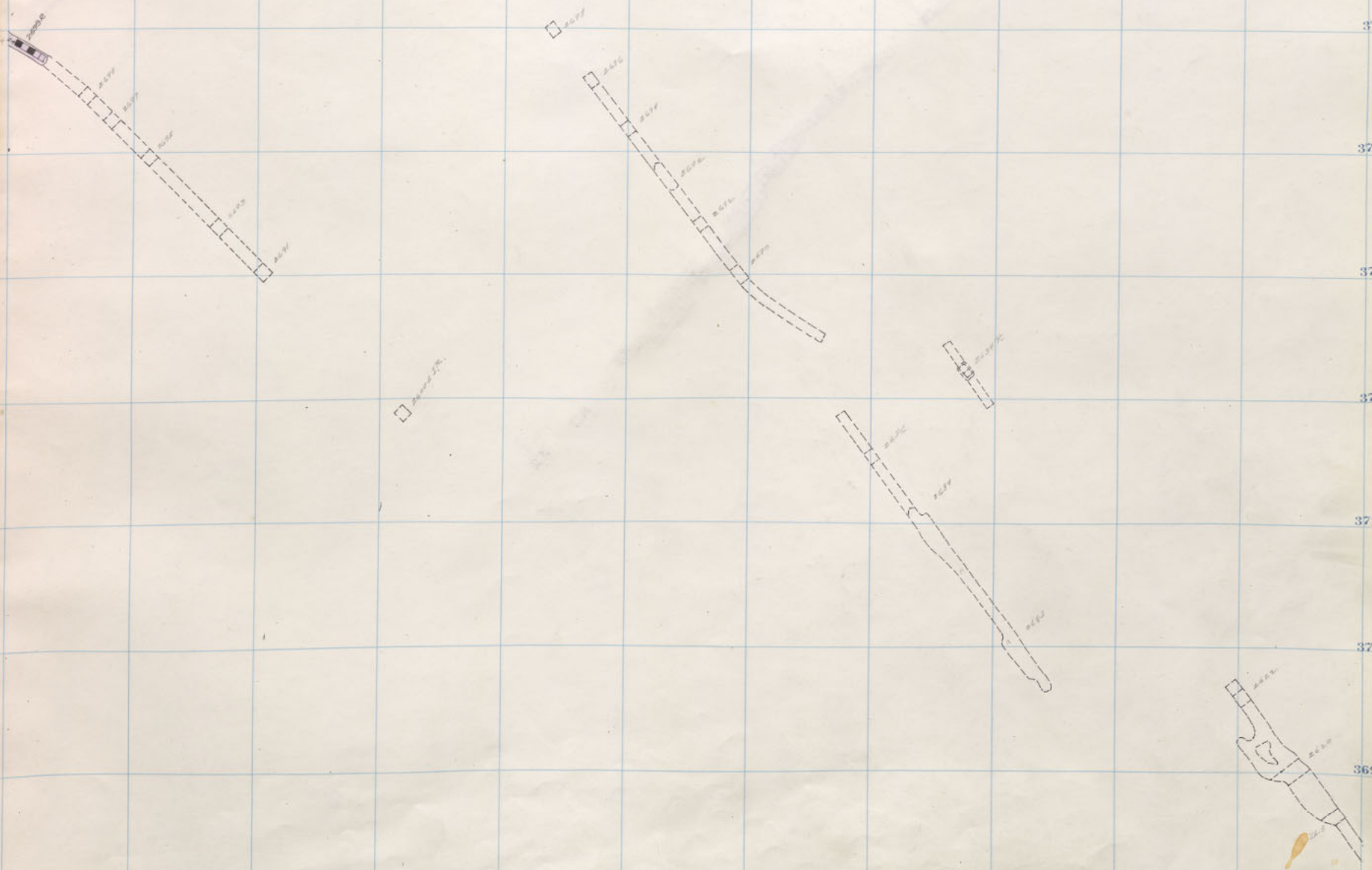

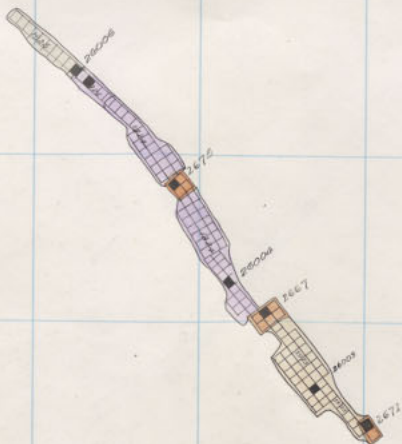
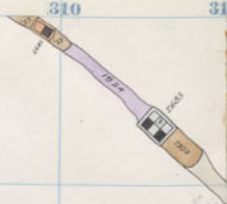
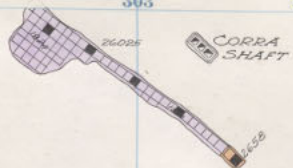

MTC23

311

312

313

314

315

316

317

318

319

320

321

322

396

375

374

373

372

371

370

369

368

MTC 25

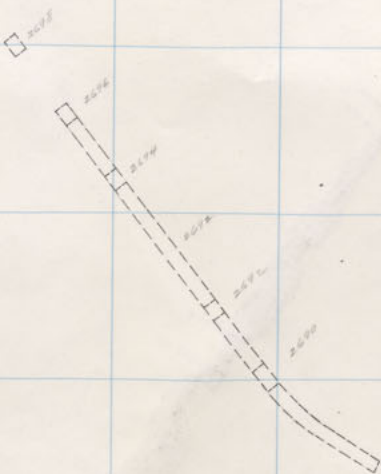
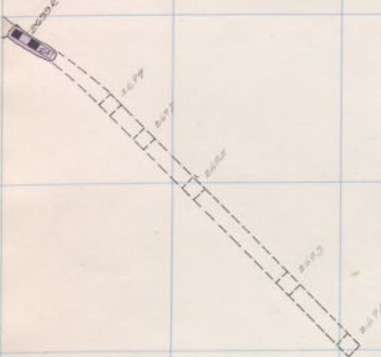

Diamond 2600 19<sup>th</sup> Floor.

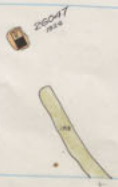
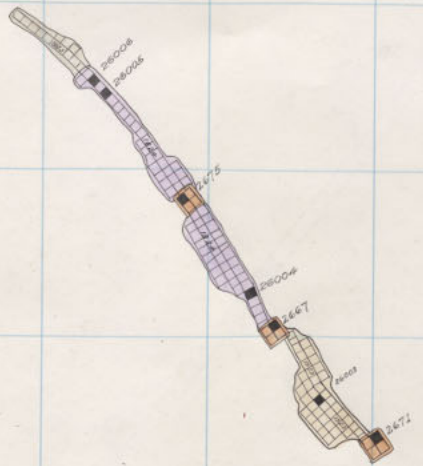
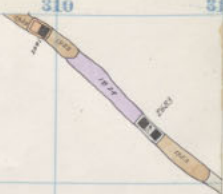
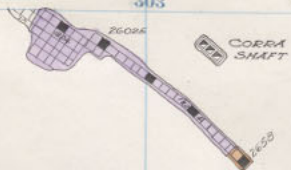

MTC23

311 312 313 314 315 316 317 318 319 320 321 322

397

375

374

373

372

371

370

369

368

MTC 25

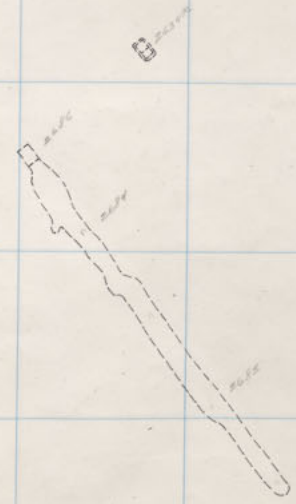
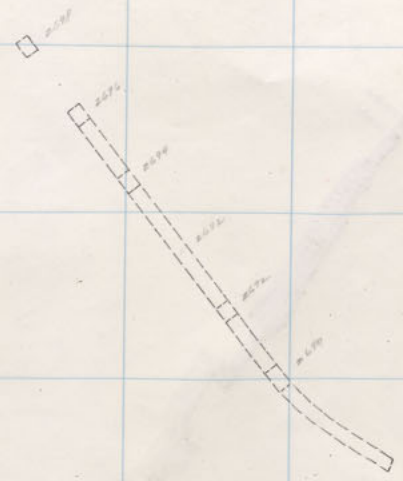
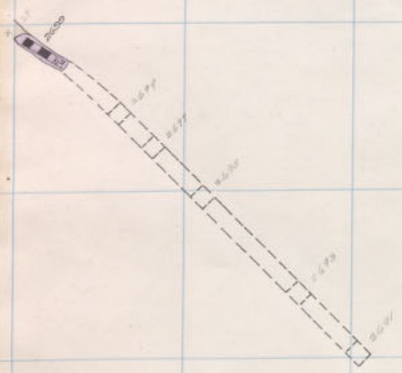

Diamond 2600 18<sup>th</sup> Floor

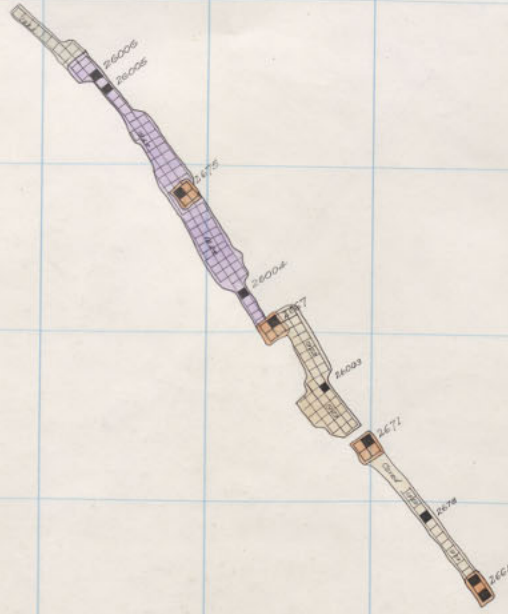
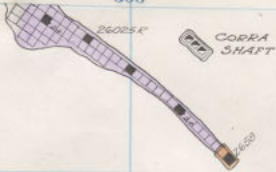

MTC23

26007

311

312

313

314

315

316

317

318

319

320

321

398

322

375

374

373

372

371

370

369

368

MIC. 25

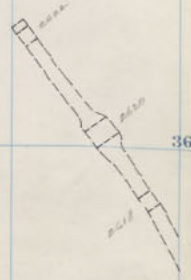
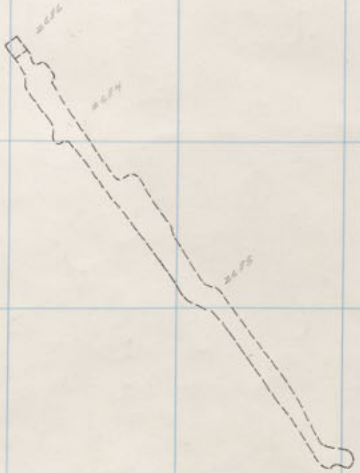
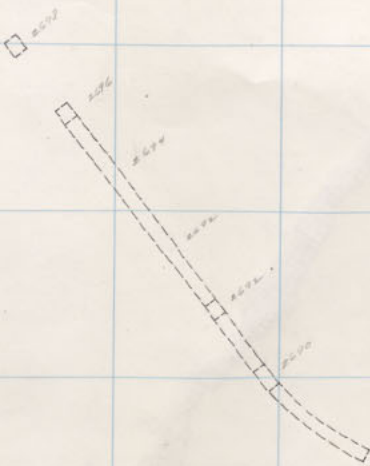
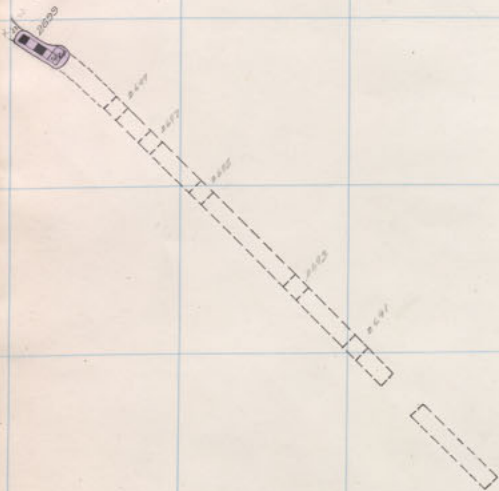

Diamond 2600 17<sup>th</sup> Floor.

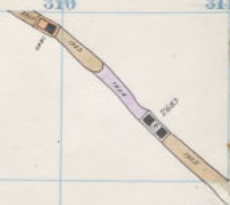
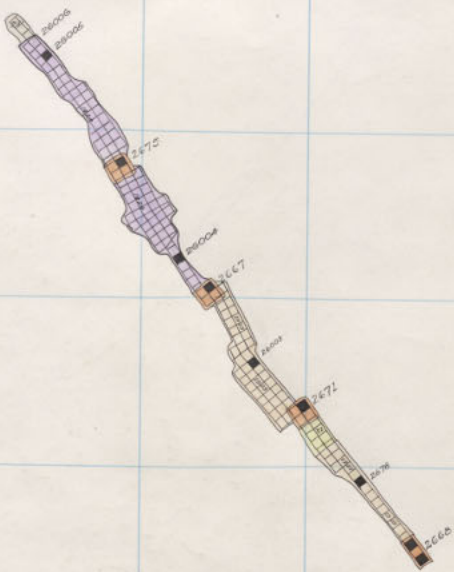
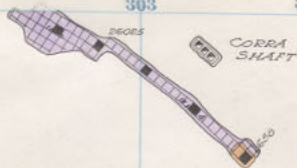

MHC23

26027



311

312

313

314

315

316

317

318

319

320

321

399

322

375

374

373

372

371

370

369

368

MTC 25

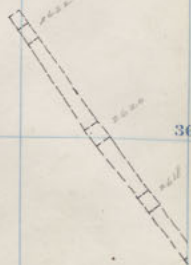
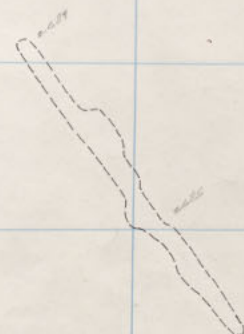
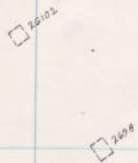
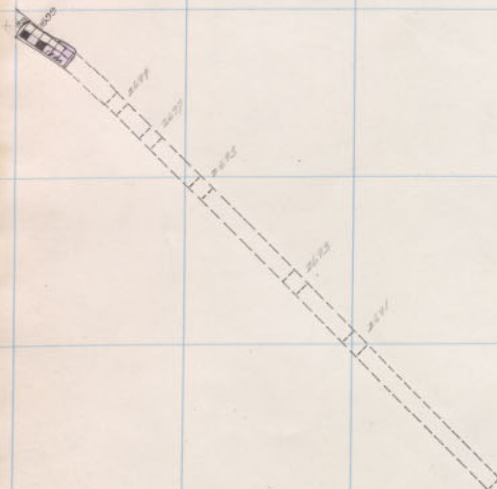

Diamond 2600 16<sup>th</sup> Floor

300 301 302 303 304 305 306 307 308 309 310 311

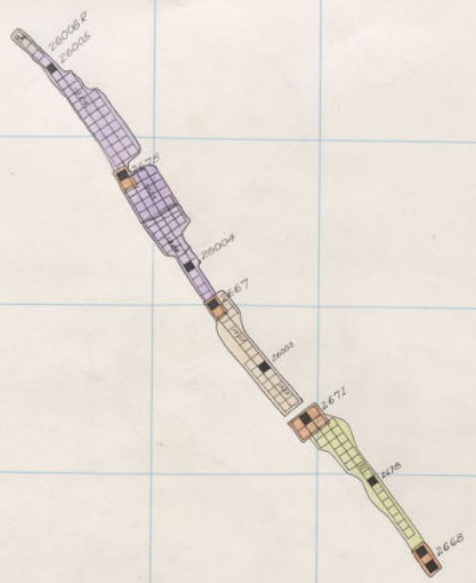
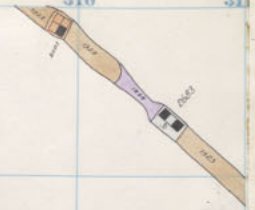
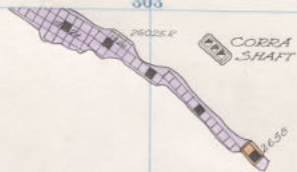

MTC23



401

300 301 302 303 304 305 306 307 308 309 310 311

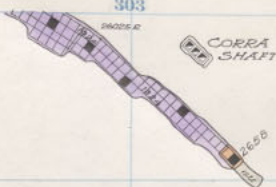

MIC23

26047 2612

311 312 313 314 315 316 317 318 319 320 321 322

375

374

373

372

371

370

369

368

MTC 25

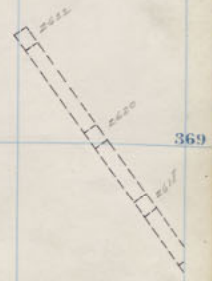
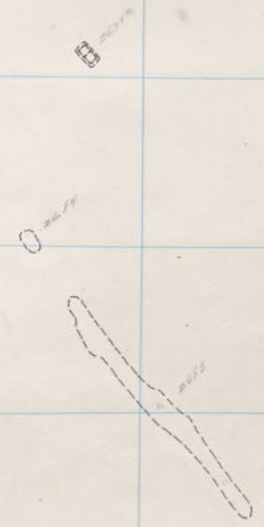
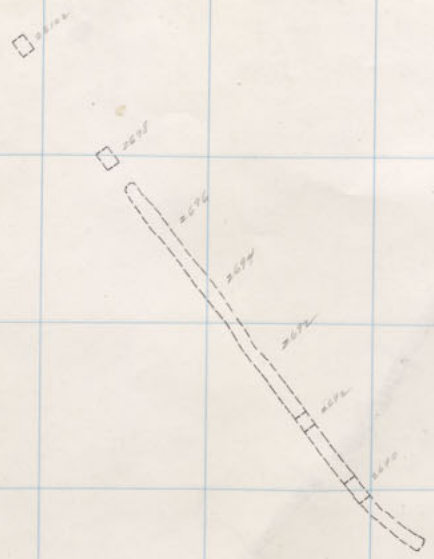
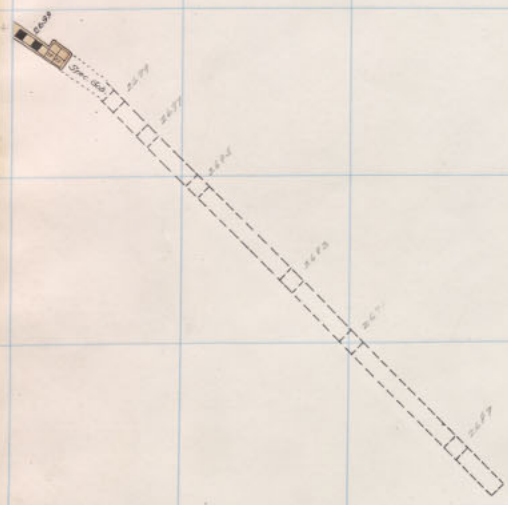

Diamond 2600 14<sup>th</sup> floor.

300 301 302 303 304 305 306 307 308 309 310 311

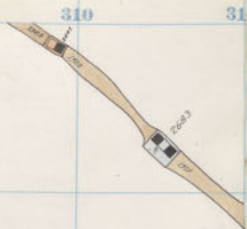
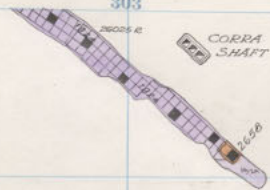

MHC23

DECAT



300 301 302 303 304 305 306 307 308 309 310 311

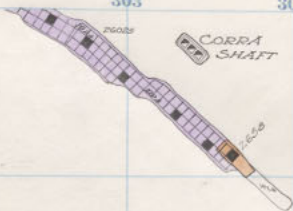

MHC23

2464



311

312

313

314

315

316

317

318

319

320

321

403

322

375

374

373

372

371

370

369

368

MTC 25

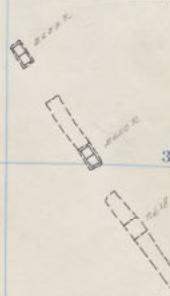
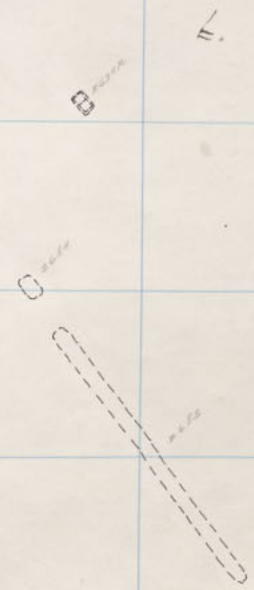
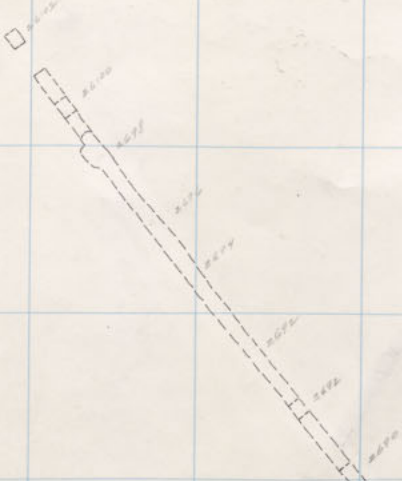
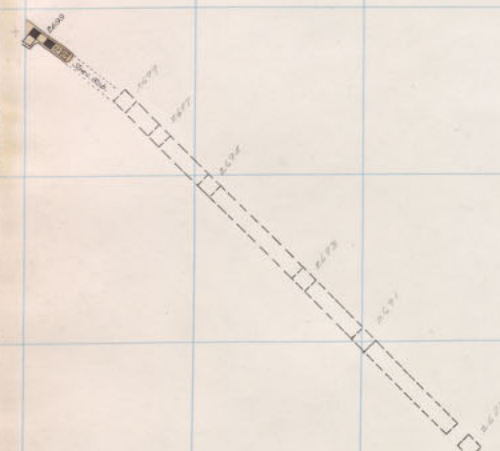

Diamond 2600 12<sup>th</sup> Floor.

300 301 302 303 304 305 306 307 308 309 310 311

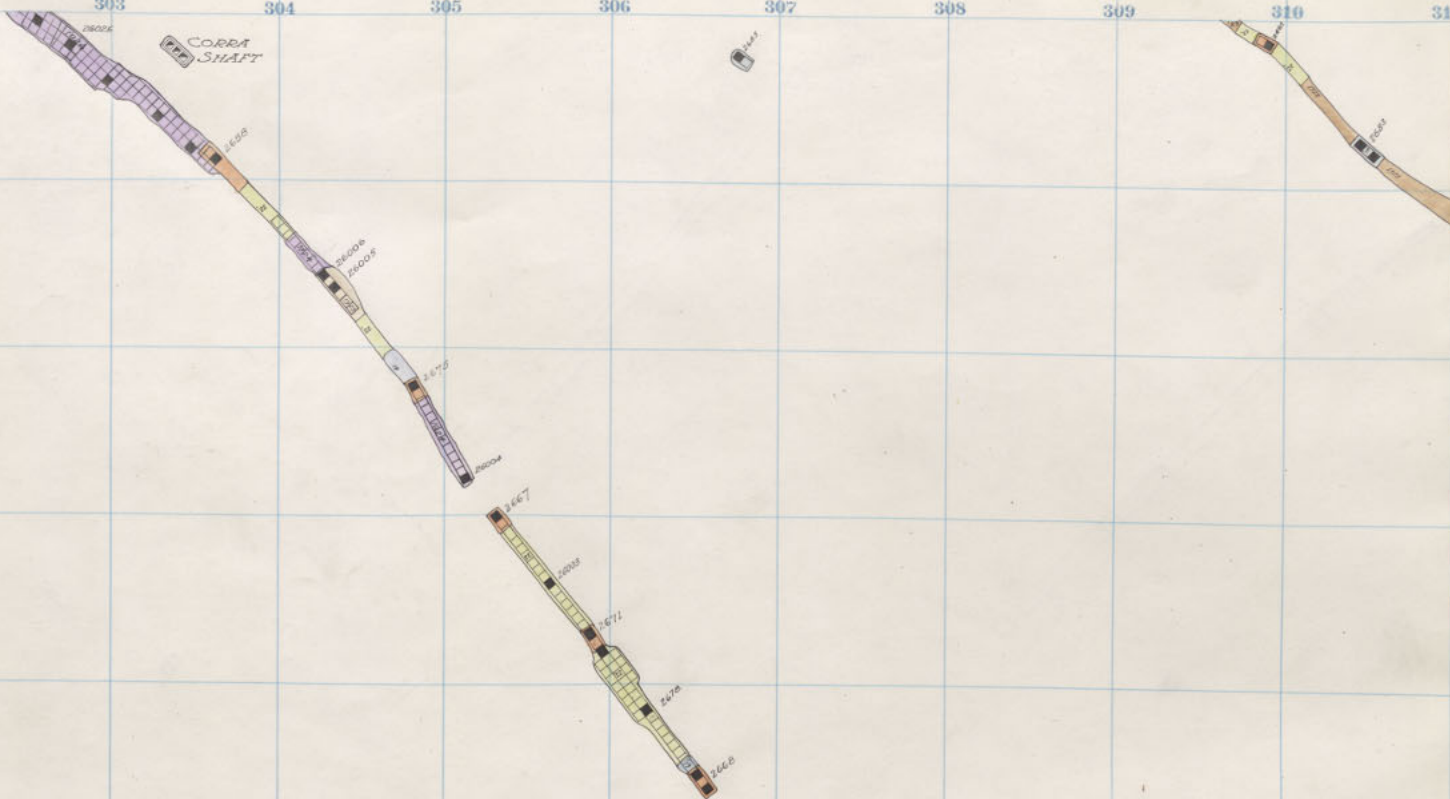

MTC23

18047

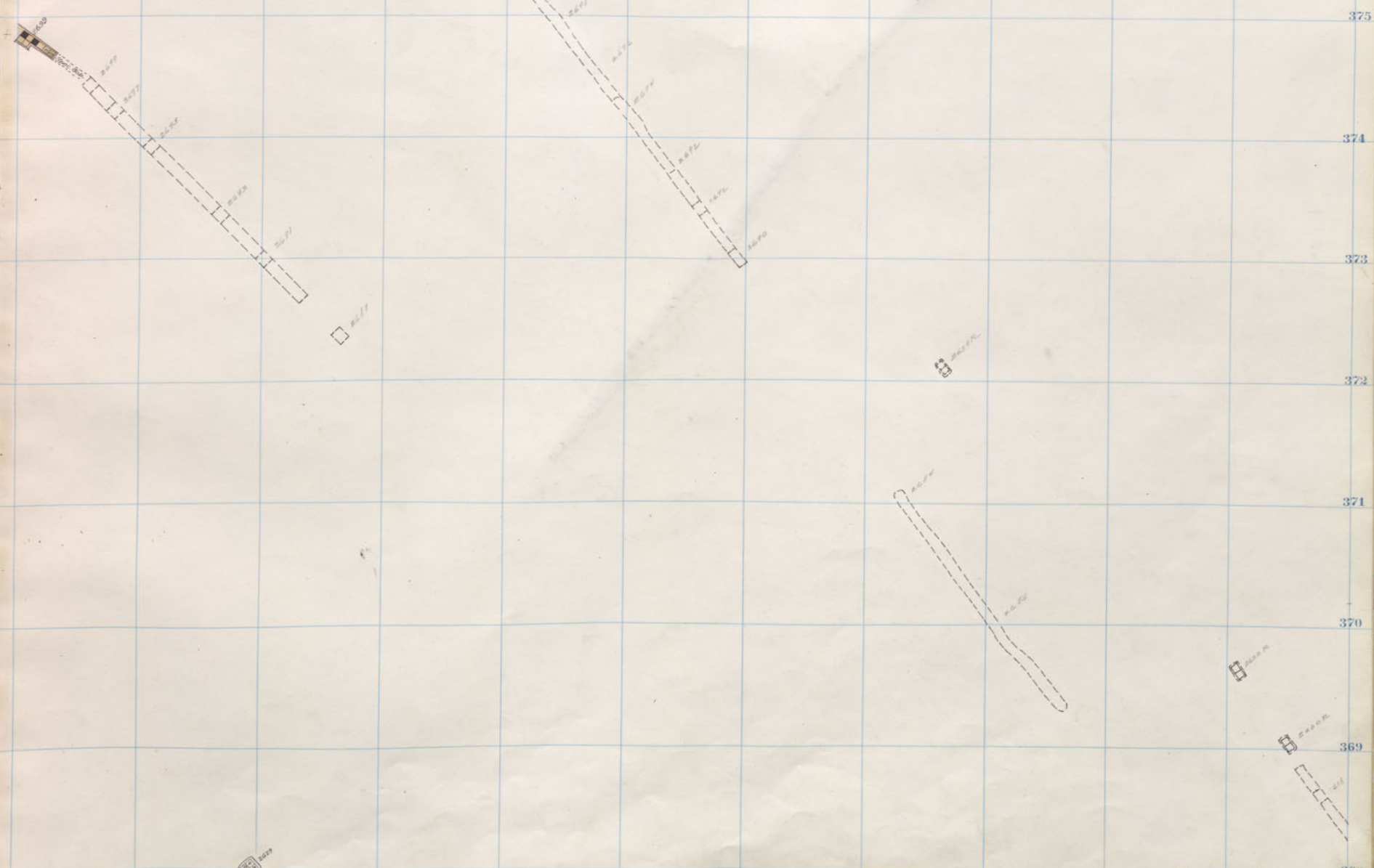

MTC 25

300 301 302 303 304 305 306 307 308 309 310 311

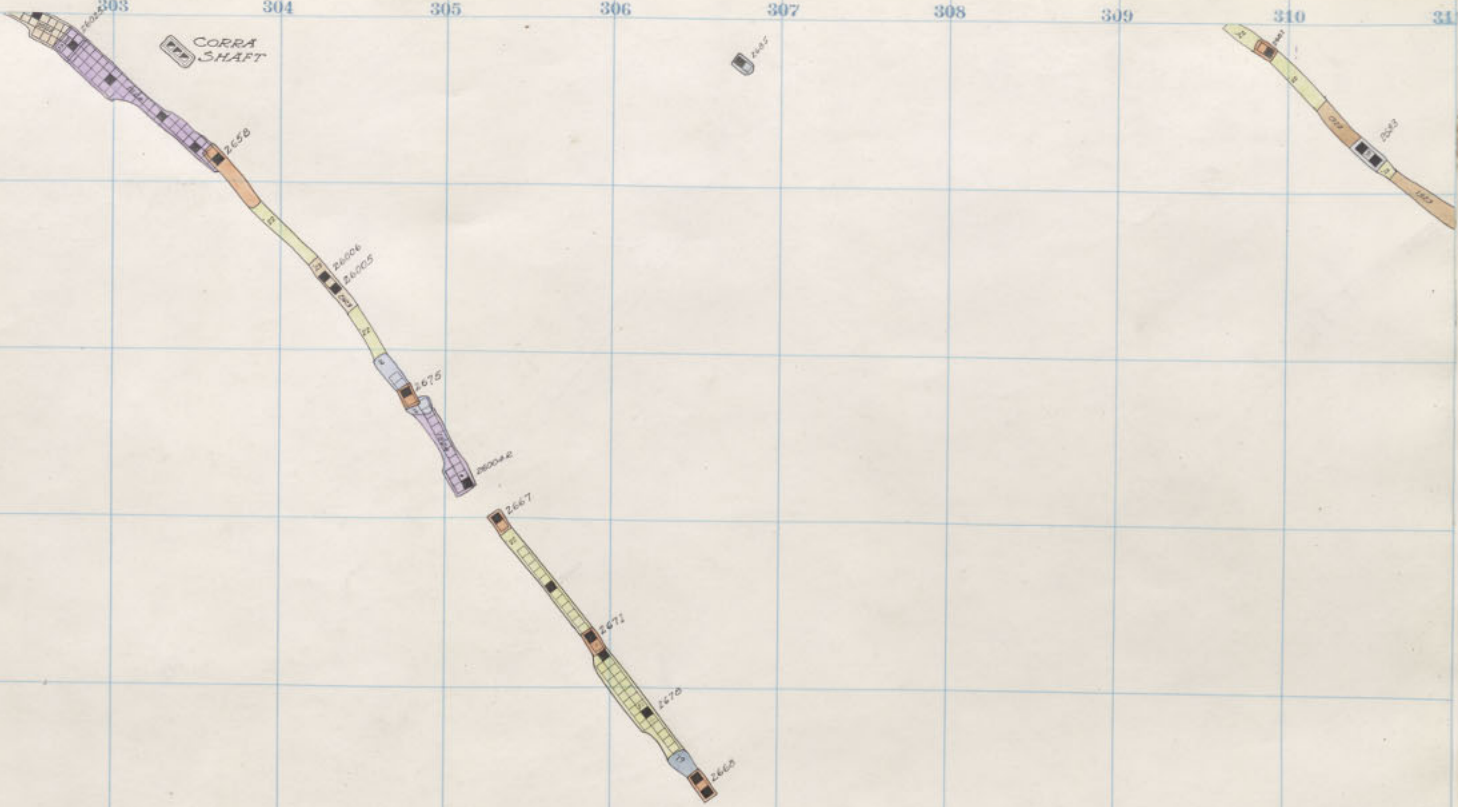

MTC23

26047  
26048

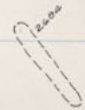
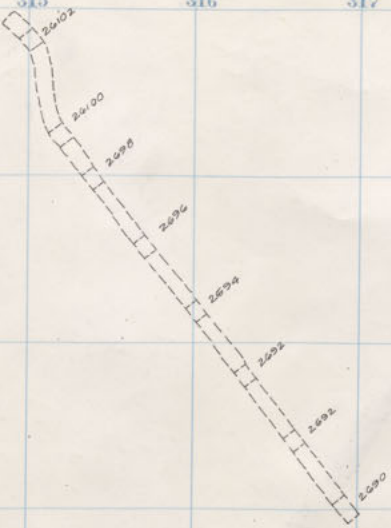
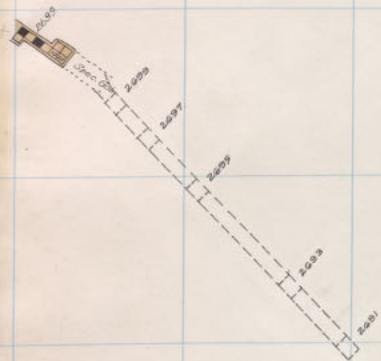

Diamond 2600 10<sup>th</sup> Floor.

MTC 25

375  
374  
373  
372  
371  
370  
369  
368

300 301 302 303 304 305 306 307 308 309 310 311

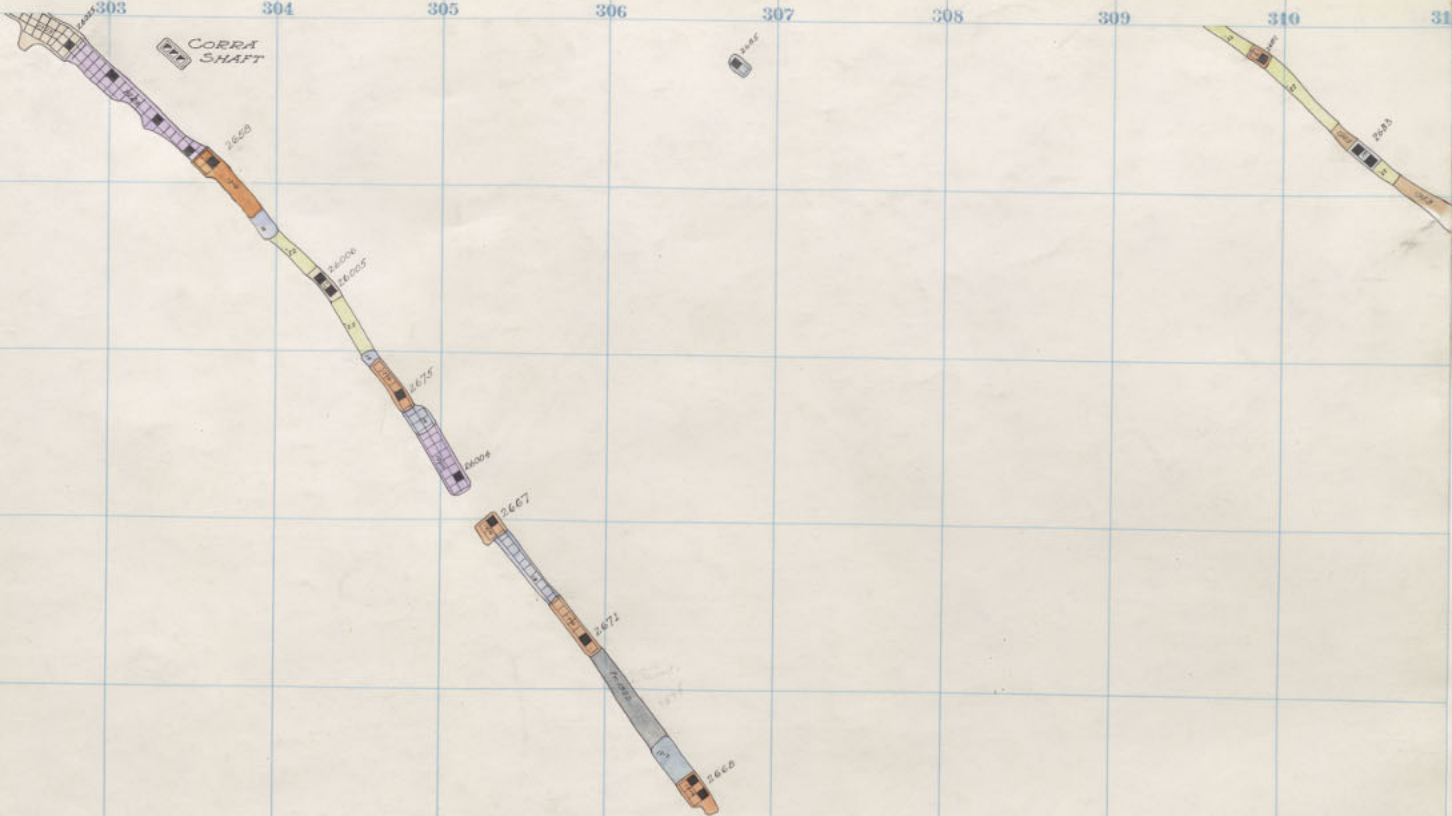

MTC23

WEGAT

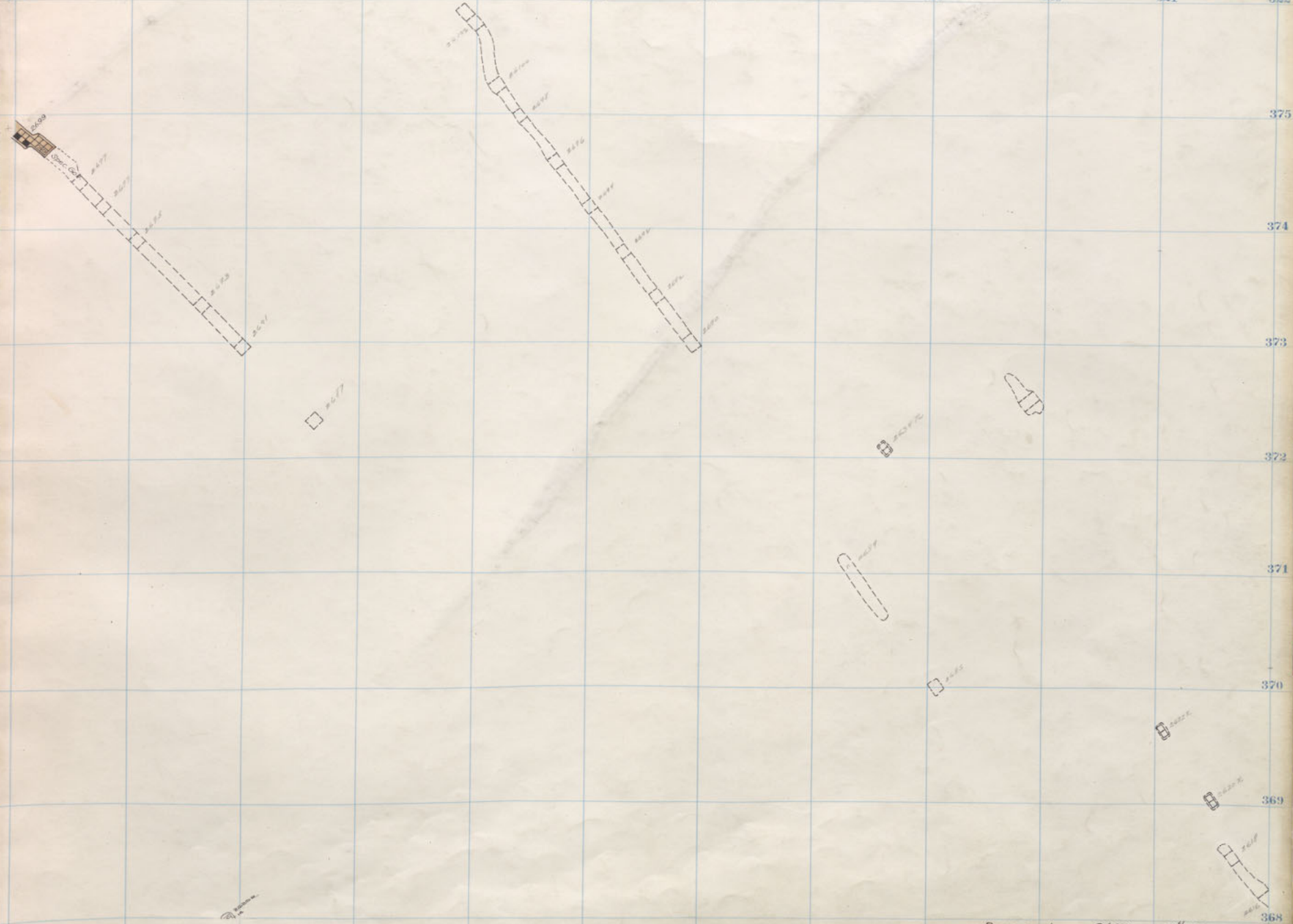

MTC 25

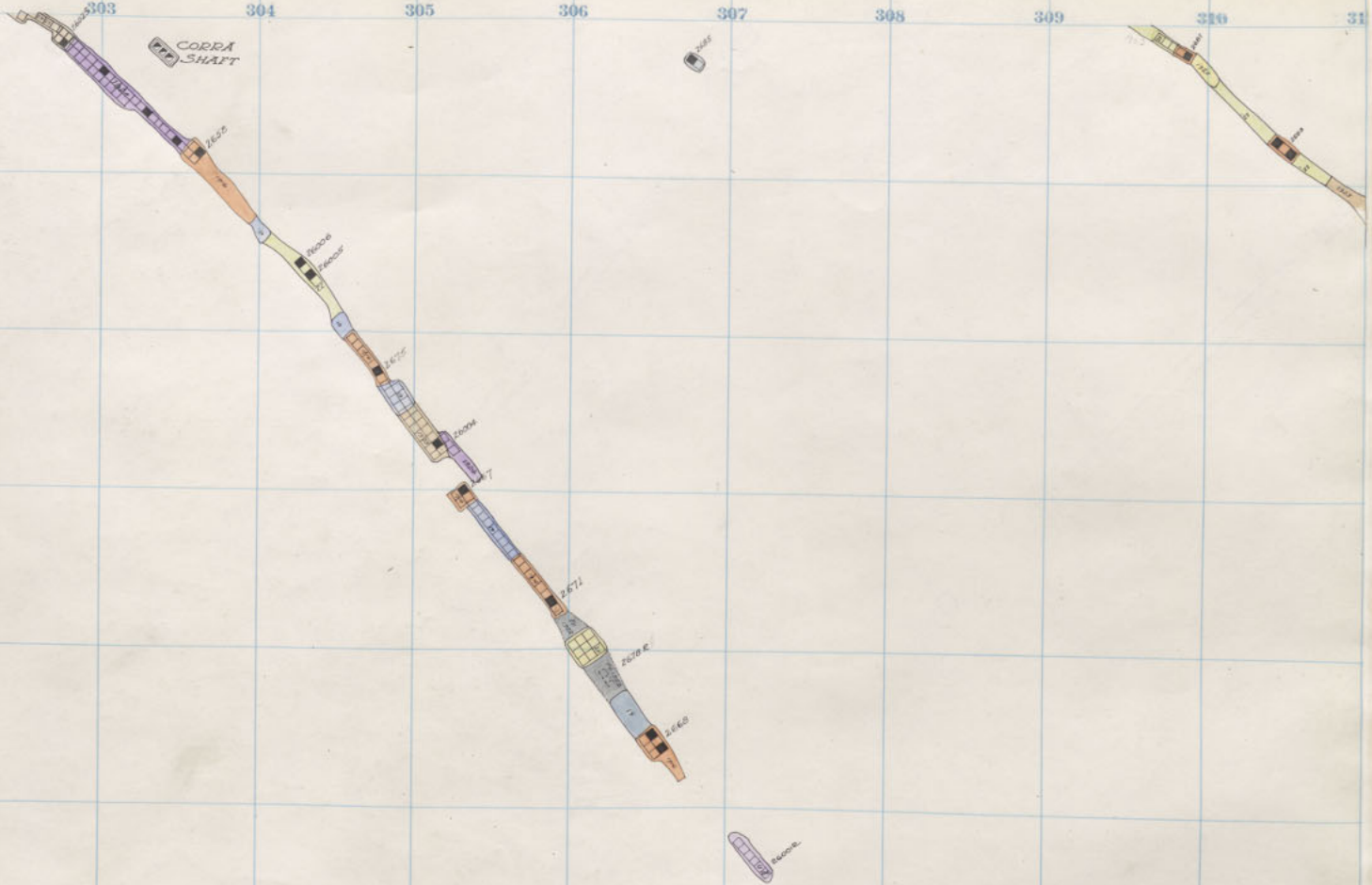

MTC23



311 312 313 314 315 316 317 318 319 320 321 322

407

375

374

373

372

371

370

369

368

MTC 25

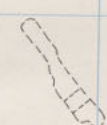
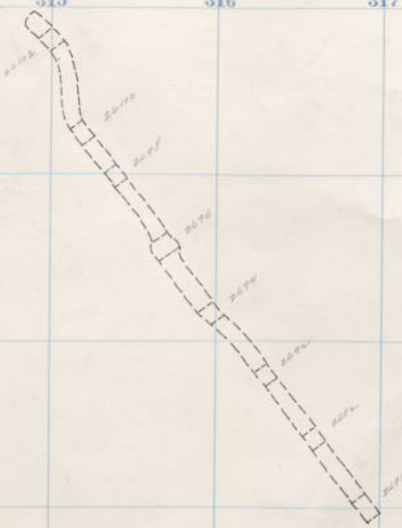
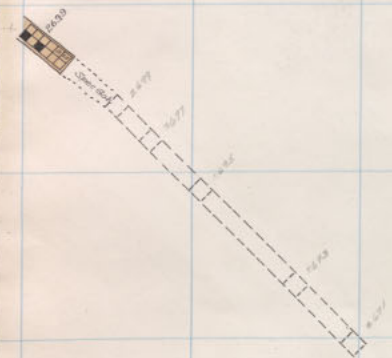

Diamond 2600 8<sup>th</sup> Floor

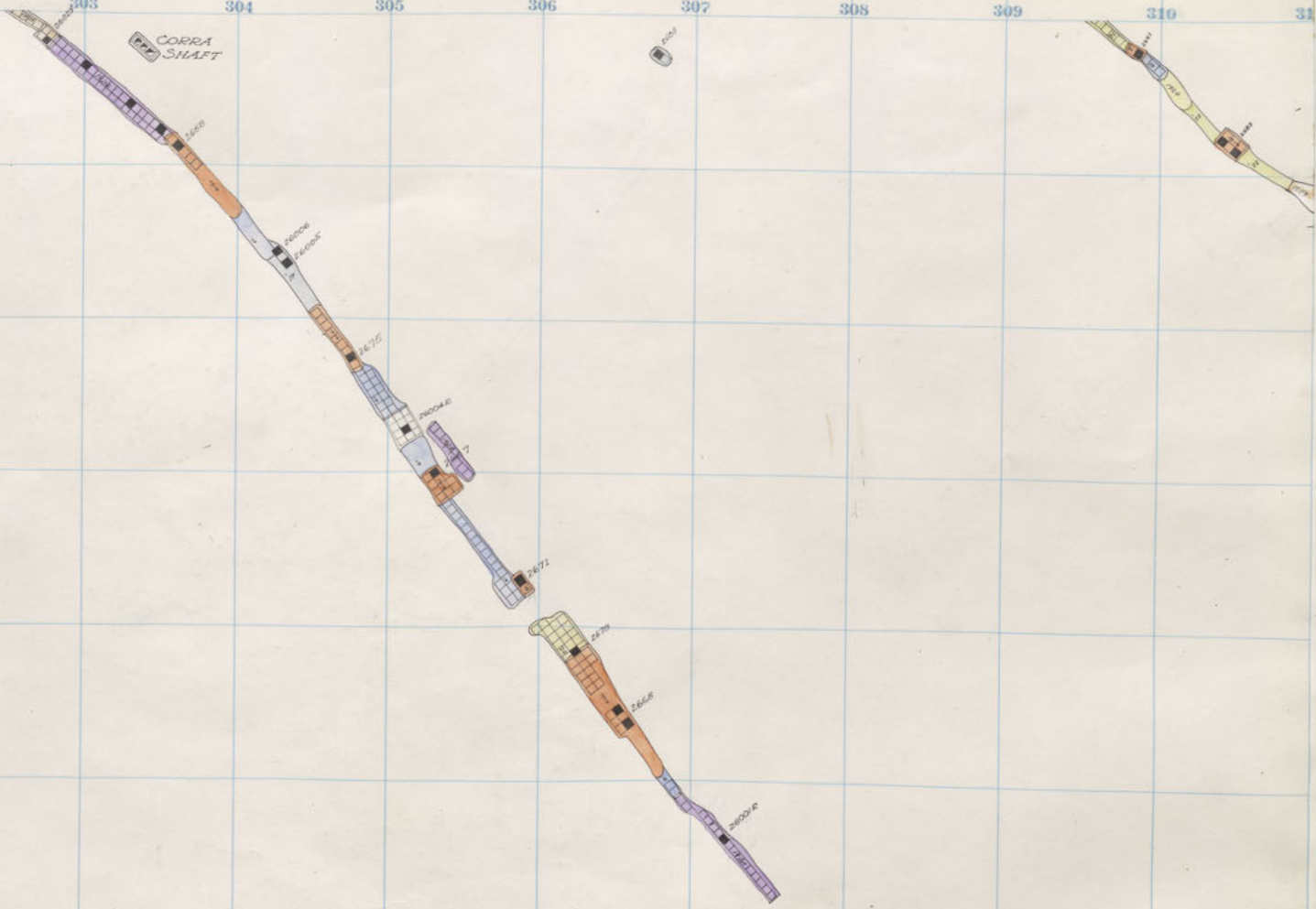

MTC23

311 312 313 314 315 316 317 318 319 320 321 322

375

374

373

372

371

370

369

368

MTC 25

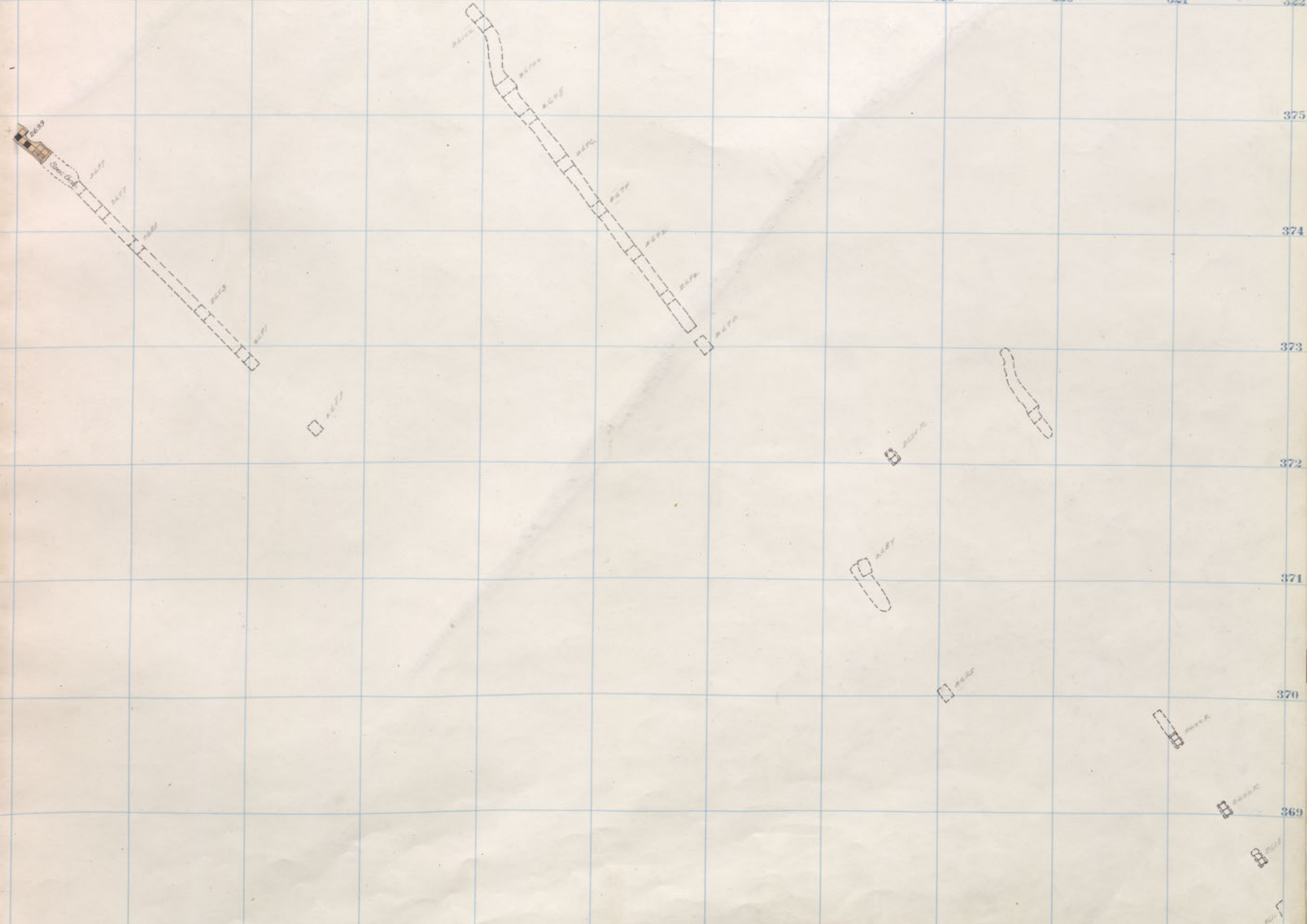

Diamond 2600 7<sup>th</sup> Floor.

300 301 302 303 304 305 306 307 308 309 310 311



MTC23

2685

311

312

313

314

315

316

317

318

319

320

321

409

322

375

374

373

372

371

370

369

368

MTC 25

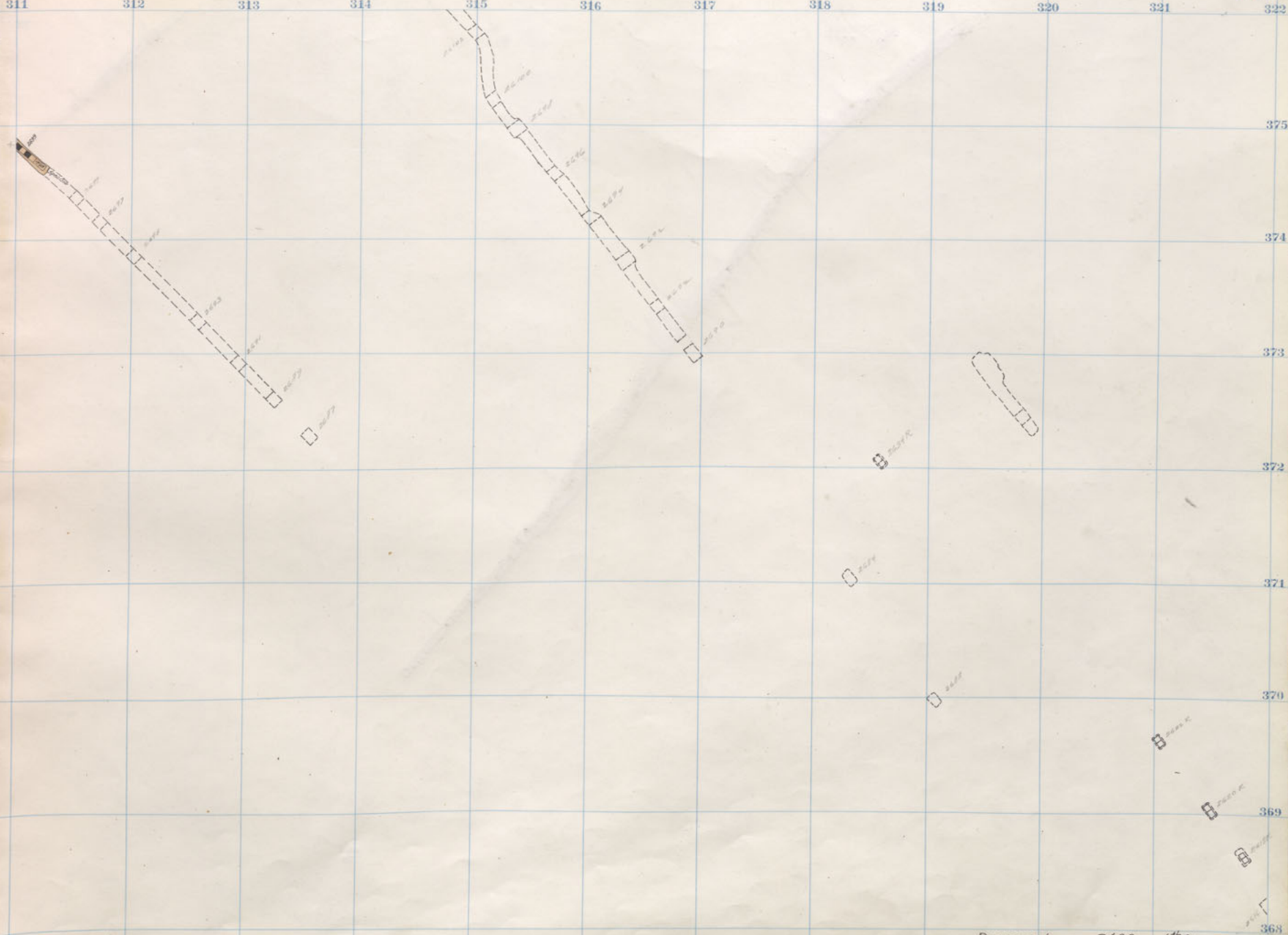

Diamond 2600 6<sup>th</sup> Floor

300 301 302 303 304 305 306 307 308 309 310 311

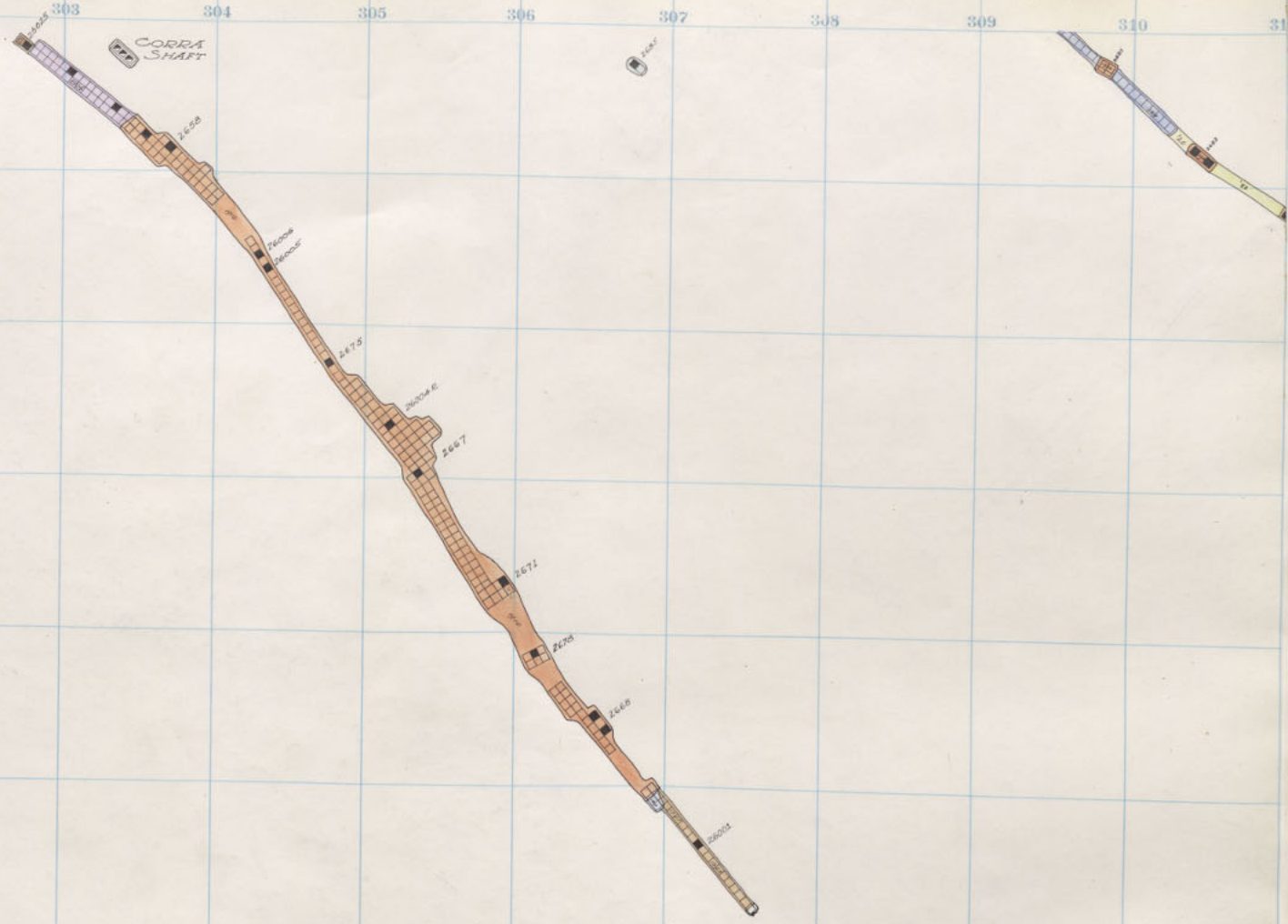

MTC23

2604E

311 312 313 314 315 316 317 318 319 320 321 322

375  
374  
373  
372  
371  
370  
369  
368

MTC 25

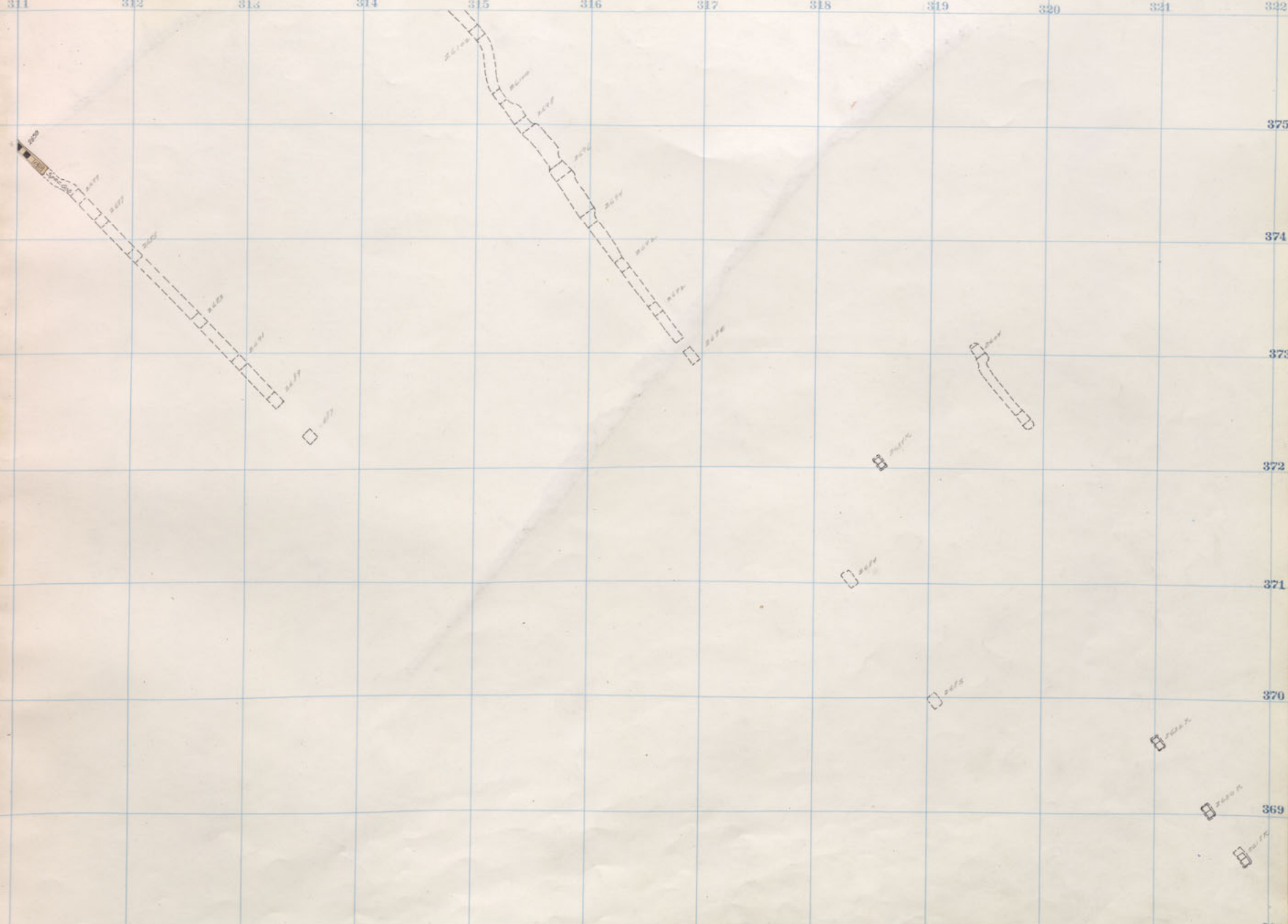

Diamond 2600 5th Floor

300 301 302 303 304 305 306 307 308 309 310 311

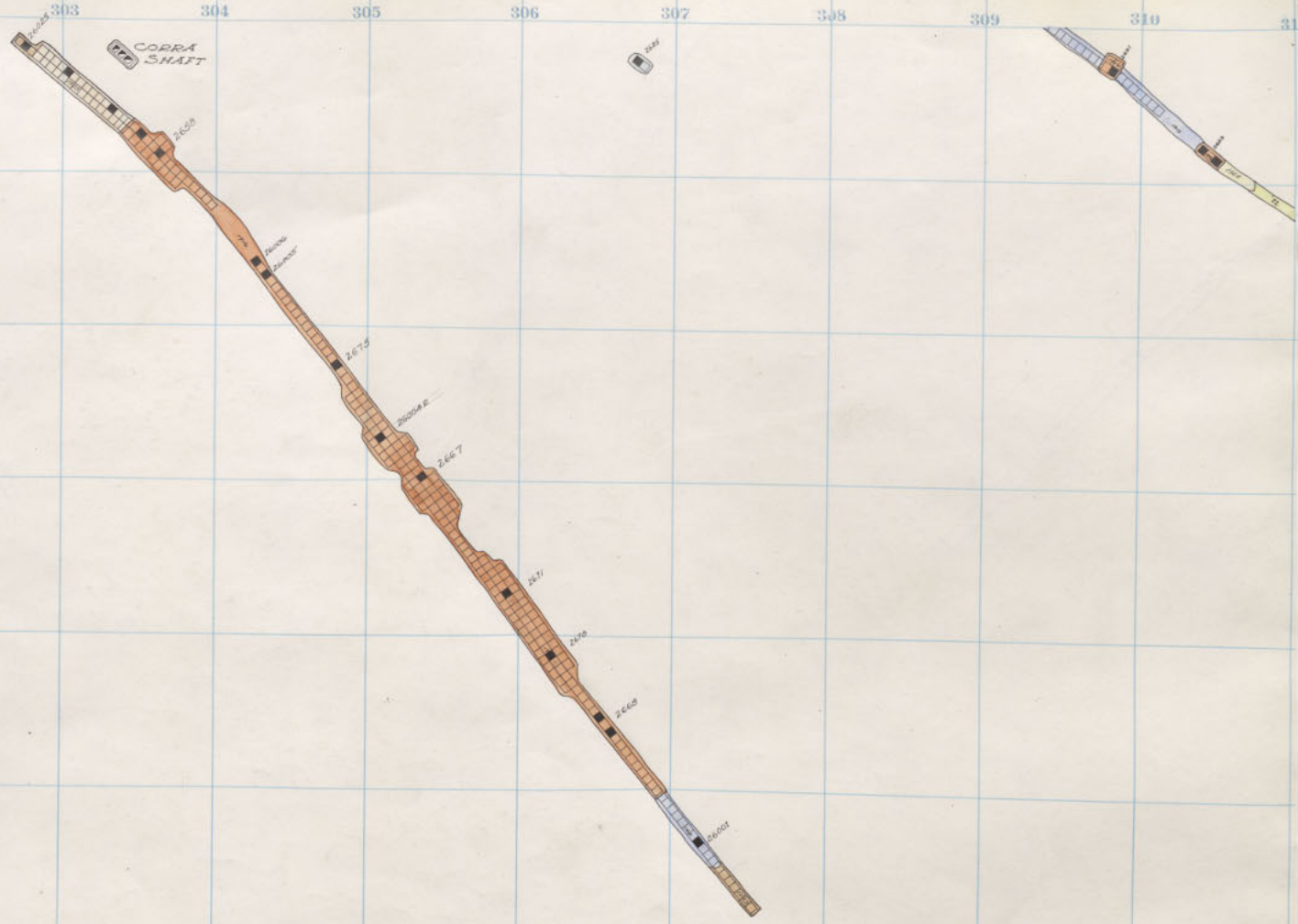

MTC23

260478



MTC 25

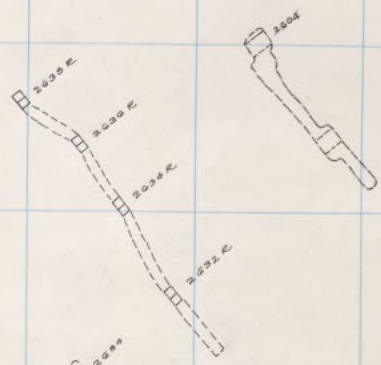
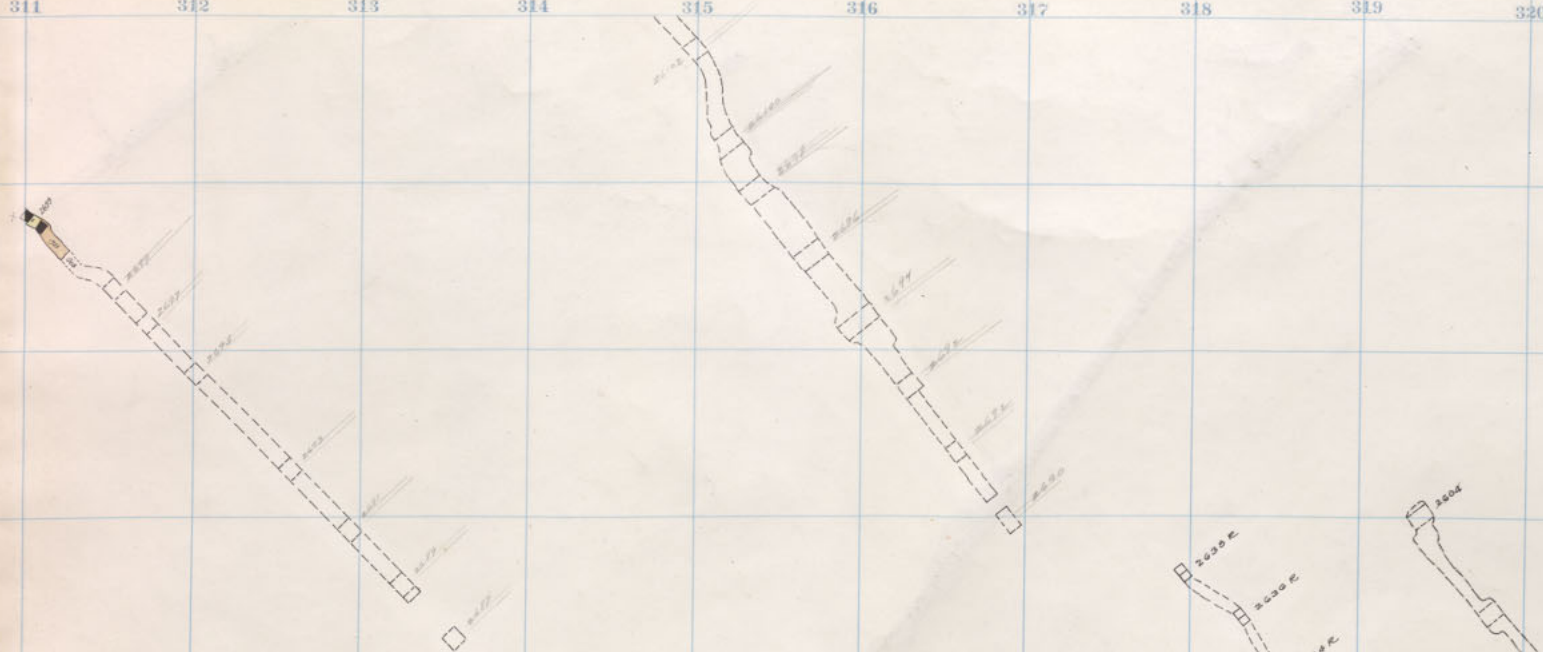

Diamond 2600 1<sup>st</sup> Floor

300 301 302 303 304 305 306 307 308 309 310 311

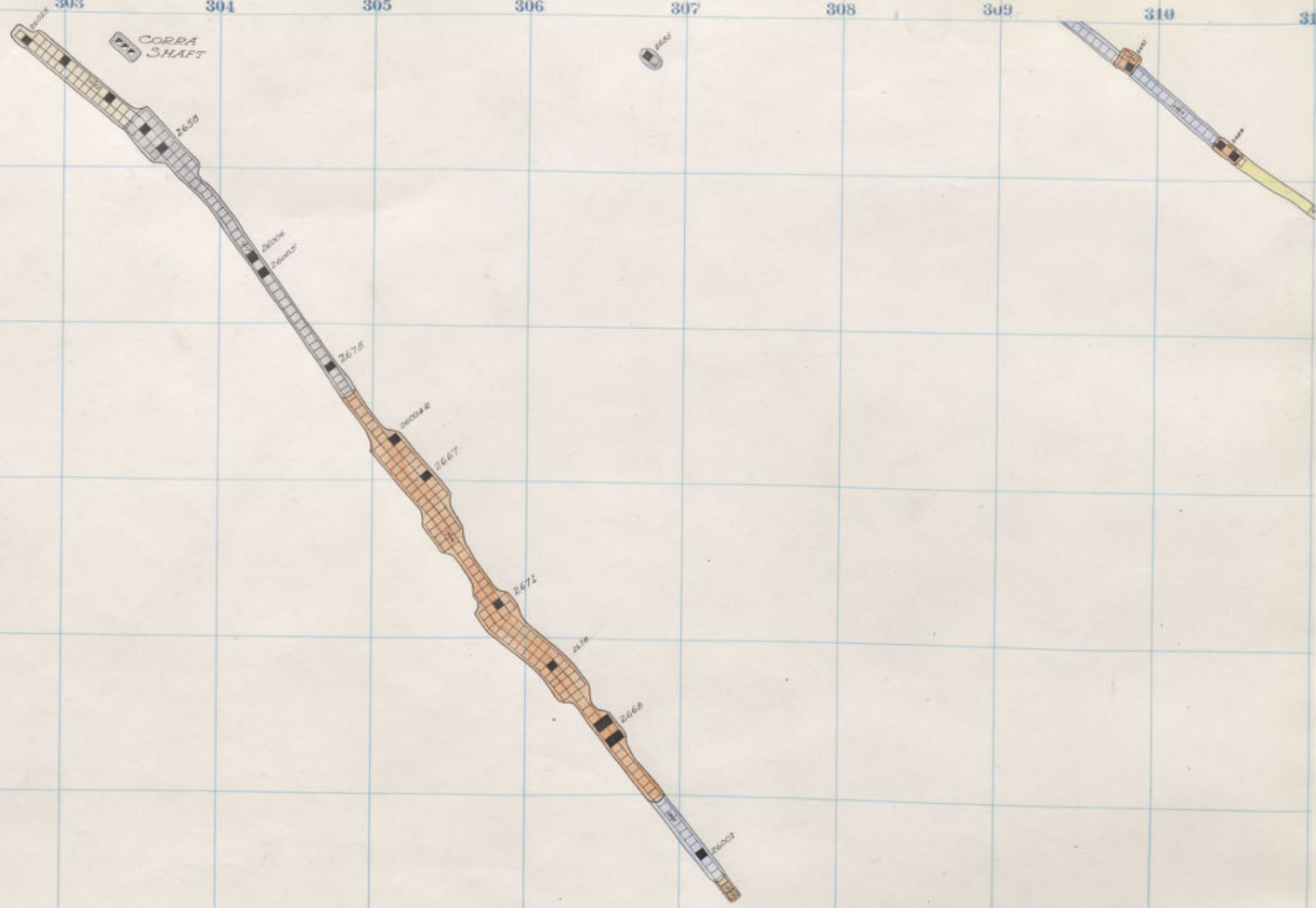

MTC23



300 301 302 303 304 305 306 307 308 309 310 311

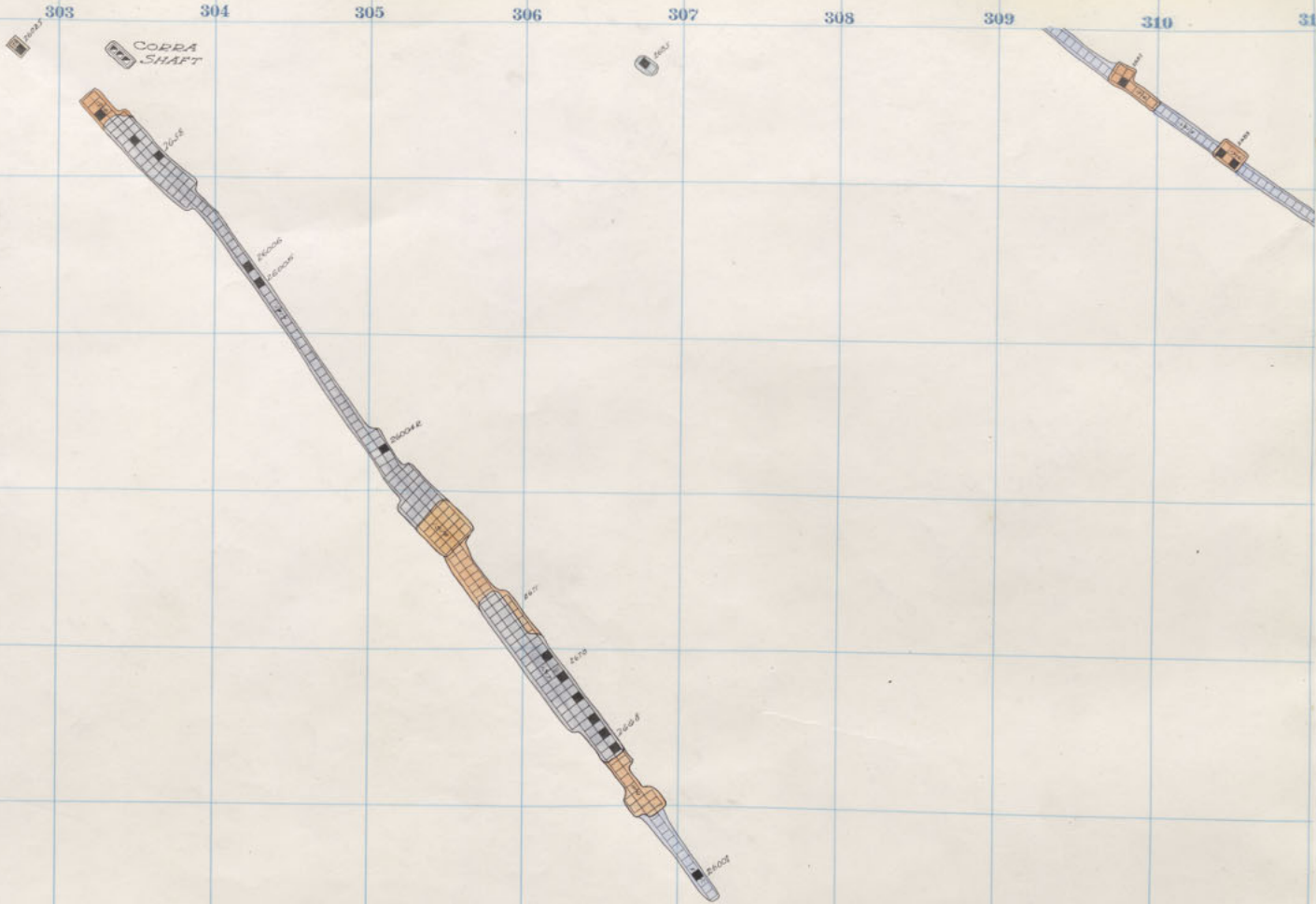

Mt.C.25

MtC23

A 2578

26047

311 . 312 313 314 315 316 317 318 319 320 321 322

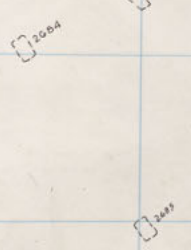
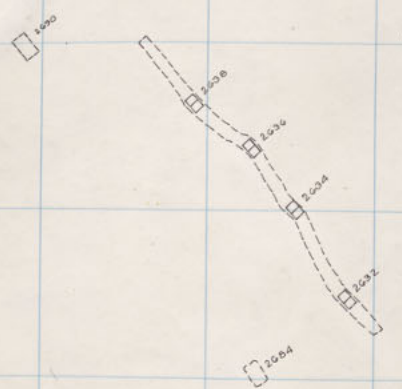
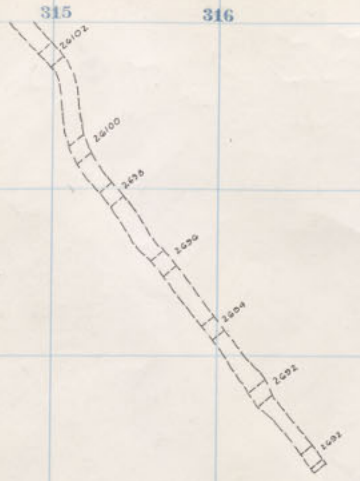
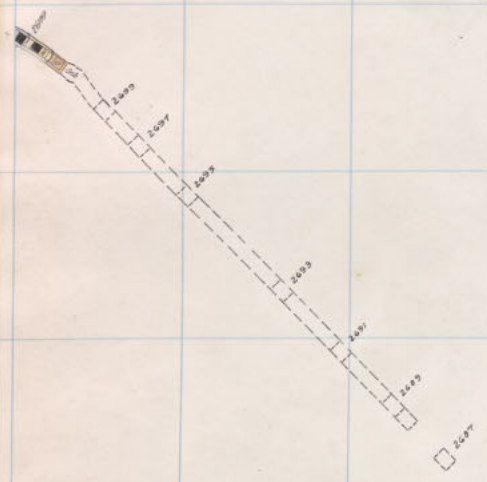

Diamond 2600 2<sup>nd</sup> Floor.

875  
374  
373  
372  
871  
370  
369  
368

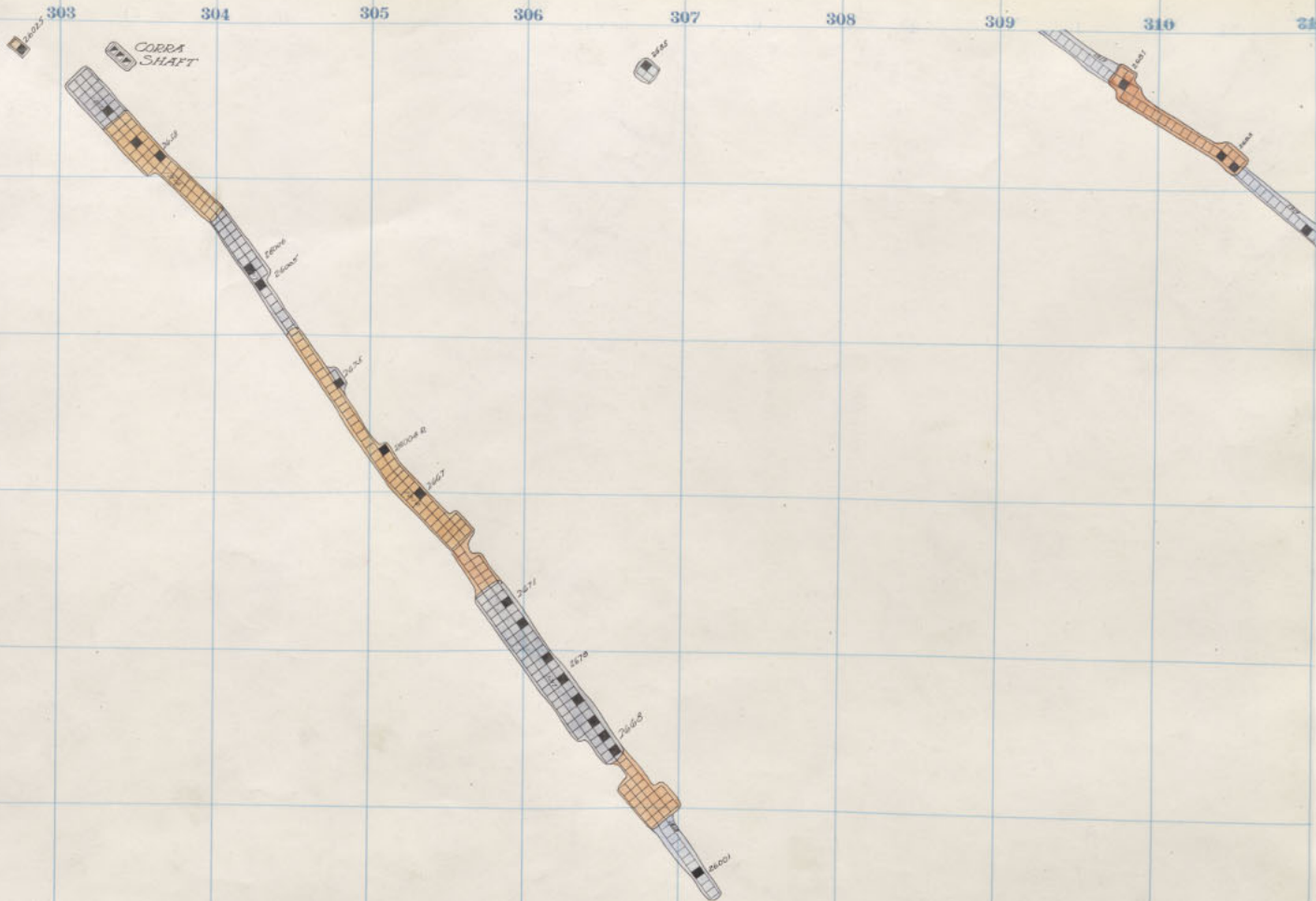

Mt.C.25

Mt.C.23



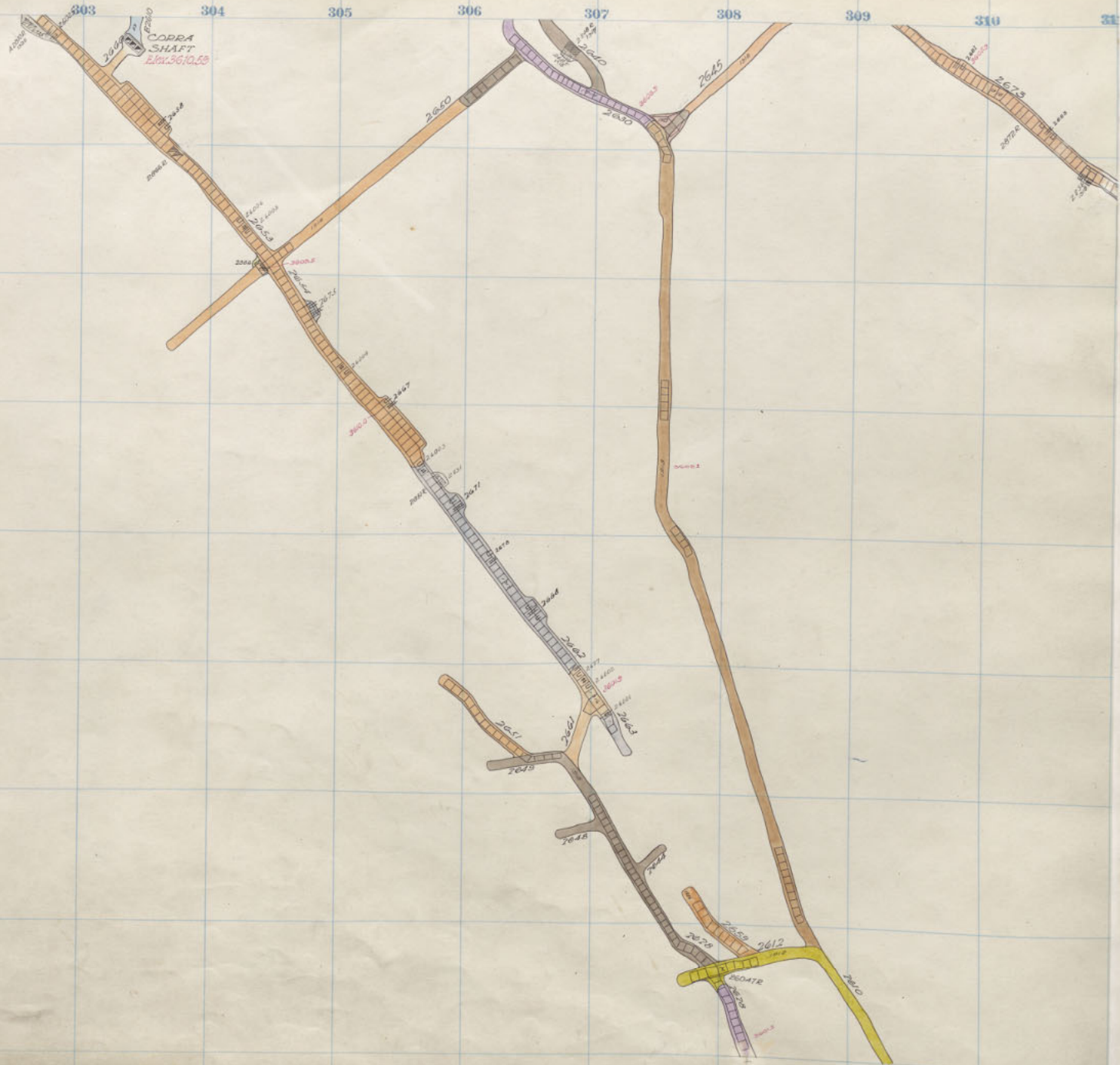

Mt. C. 25

Mt. C. 23

S. D. 2



311 312 313 314 315 316 317 318 319 320 321 415 323

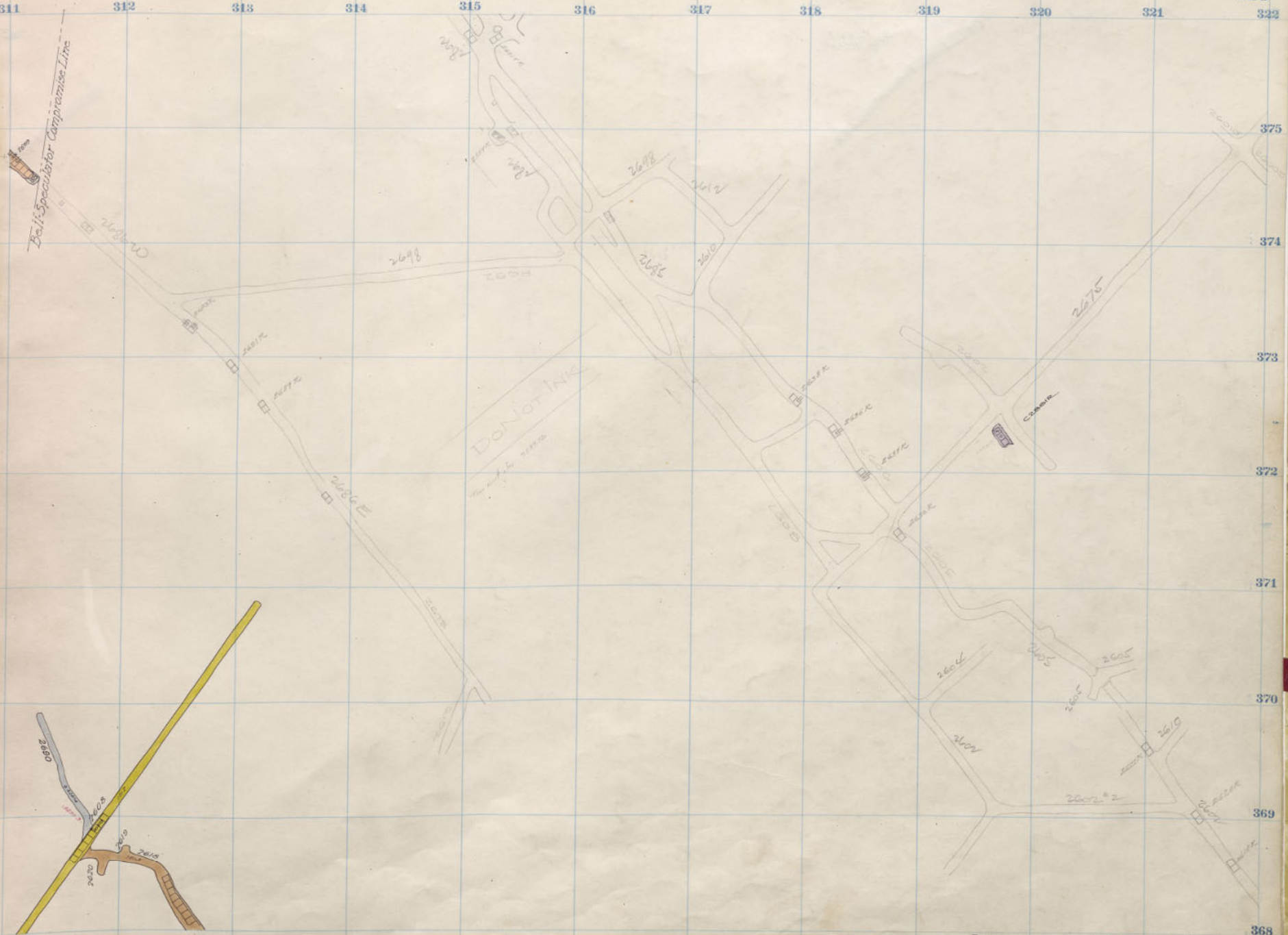

Diamond 2600  
 Spec 2600  
 Sill. 2600

300 301 302 303 304 305 306 307 308 309 310 311

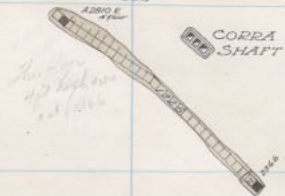

Mt. C. 25

Mt. C. 23

311

312

313

314

315

316

317

318

319

320

321

416

322

375

374

373

372

371

370

369

368

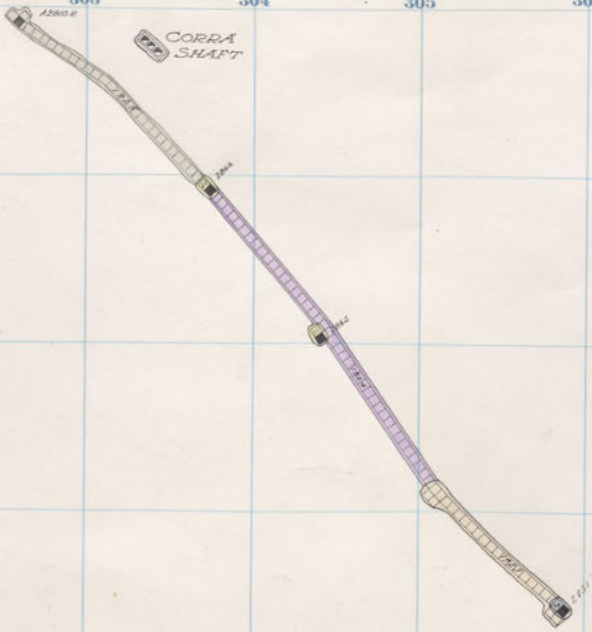

Mt.C.25

MtC23

311

312

313

314

315

316

317

318

319

320

321

417

322

375

374

373

372

371

370

369

368

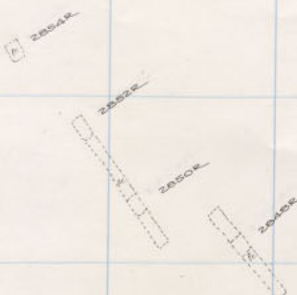

Diamond 2800 24<sup>th</sup> Floor  
 Badger " - "  
 Speculator " - "

300 301 302 303 304 305 306 307 308 309 310 311

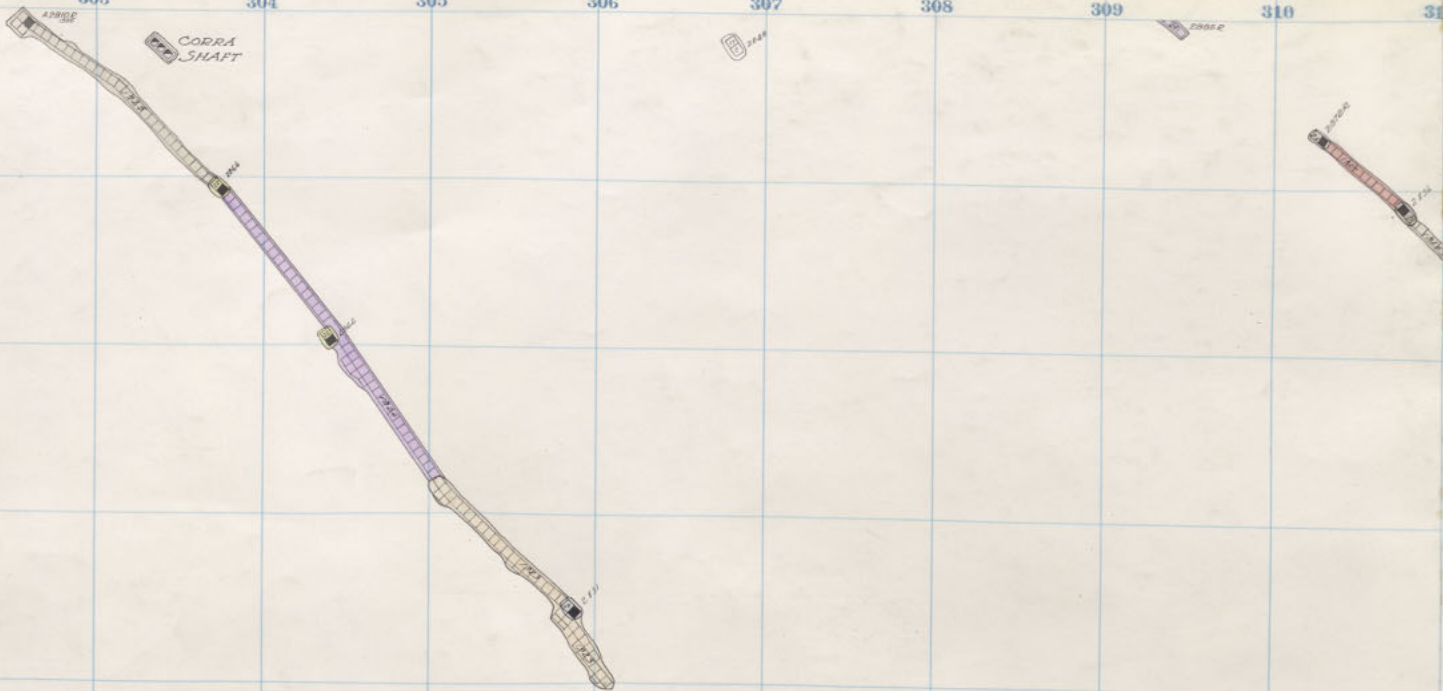

Mt. C. 25

Mt. C. 23

311 312 313 314 315 316 317 318 319 320 321 322

375

374

373

372

371

370

369

368



2854K

2852R

28500

28482



C7.68.12

*From Coal of S.*

Diamond	2800	23 <sup>rd</sup> Floor
Badger	"	"
Speculator	"	"

300 301 302 303 304 305 306 307 308 309 310 311

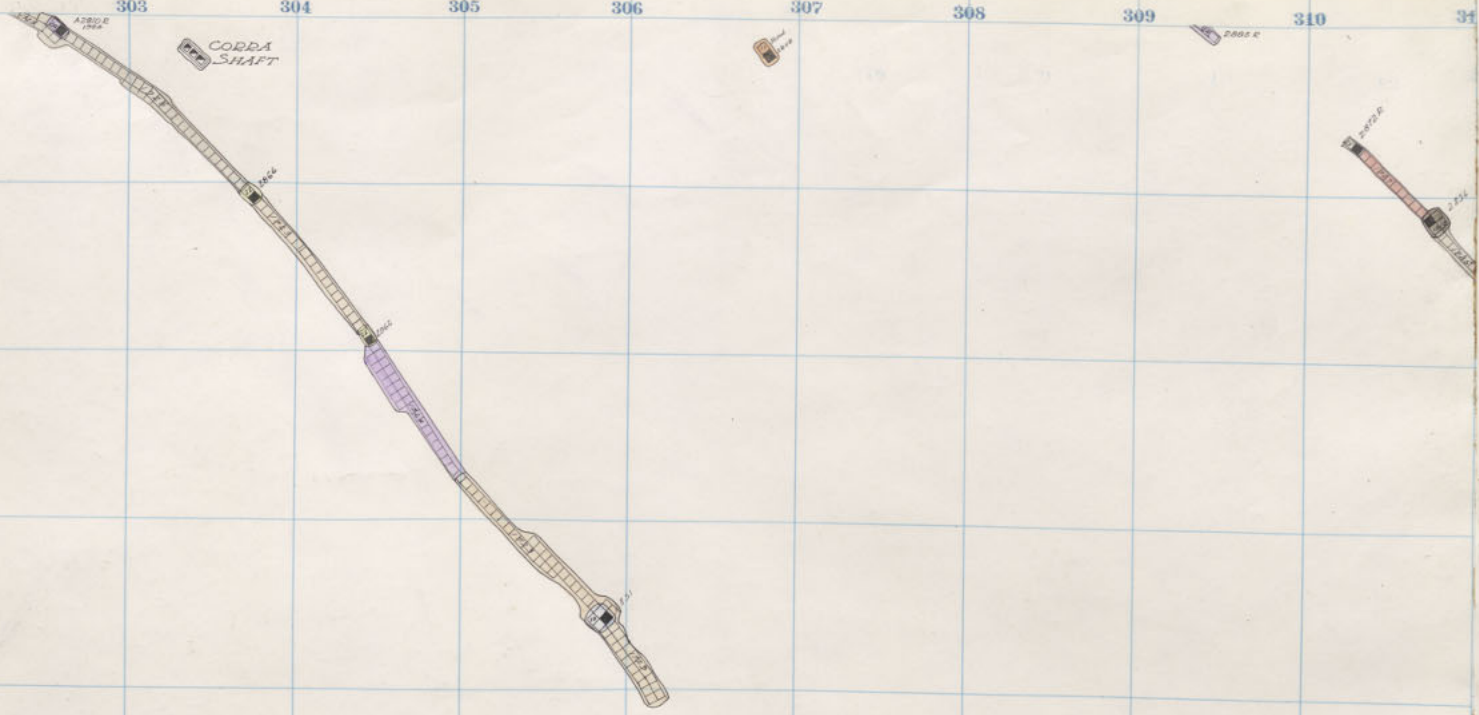

Mt. C. 25

Mt. C. 23



28549

28528

28509

28489

28389

28309



28319



28319

28319

Diamond 2800 - 22<sup>nd</sup> Floor  
Badger " - "  
Speculator " - "

300 301 302 303 304 305 306 307 308 309 310 311

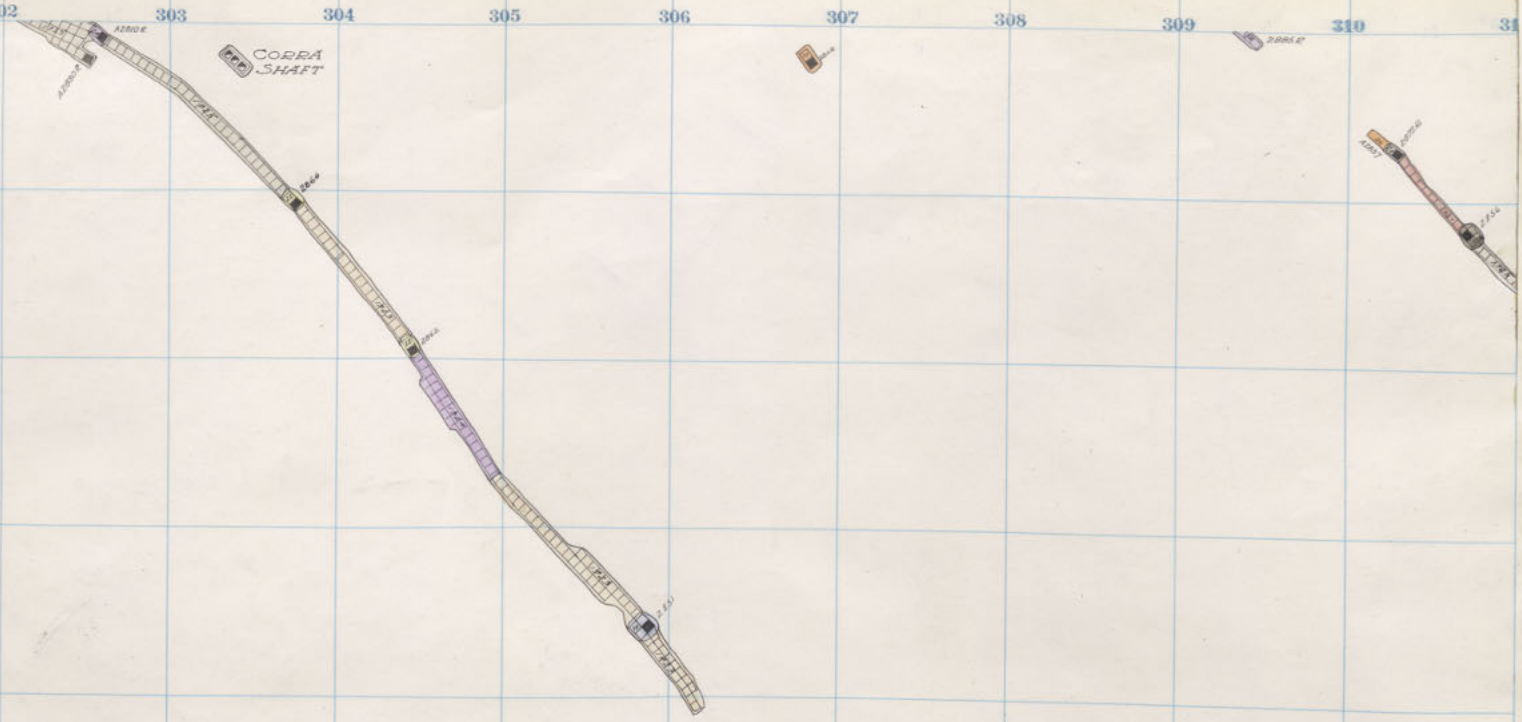

Mt.C.25

Mt.C.23

311 312 313 314 315 316 317 318 319 320 321 322

375

374

373

372

371

370

369

368

28000

28000

28000

28000

28000

28000

28000

28000

28000

28000

28000

28000

Diamond	2800	-	21 <sup>st</sup> Floor
Badger	"	-	"
Speculator	"	-	"

300 301 302 303 304 305 306 307 308 309 310 311

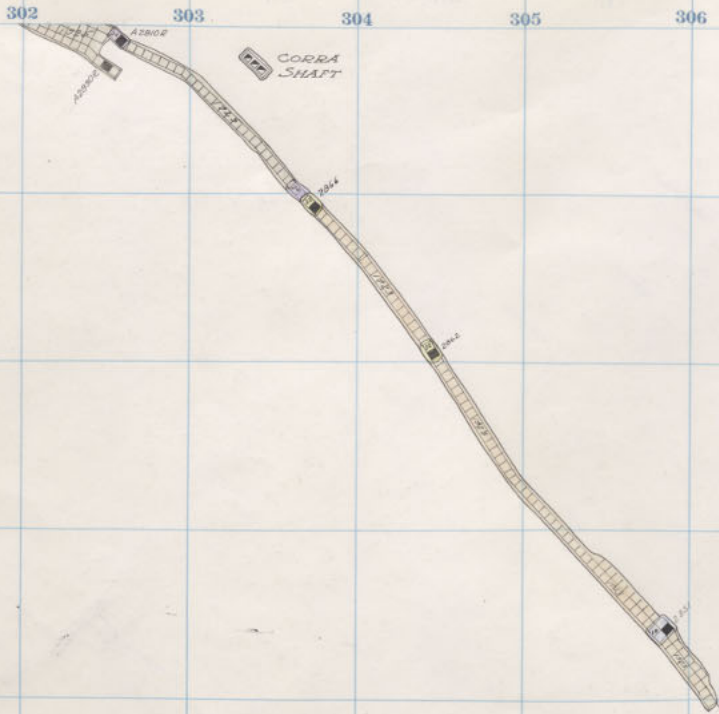

Mt.C.25

Mt.C.23

311 312 313 314 315 316 317 318 319 320 321 322

375  
374  
373  
372  
371  
370  
369  
368

*with lines to the side*



Diamond 2800 - 20<sup>th</sup> Floor  
 Badger " - "  
 Speculator " - "

300 301 302 303 304 305 306 307 308 309 310 311

A 28304  
A 29102

CORRA  
SHAFT

A 28304

A 28304

A 28304  
A 29102

Mt.C.25

Mt.C.23

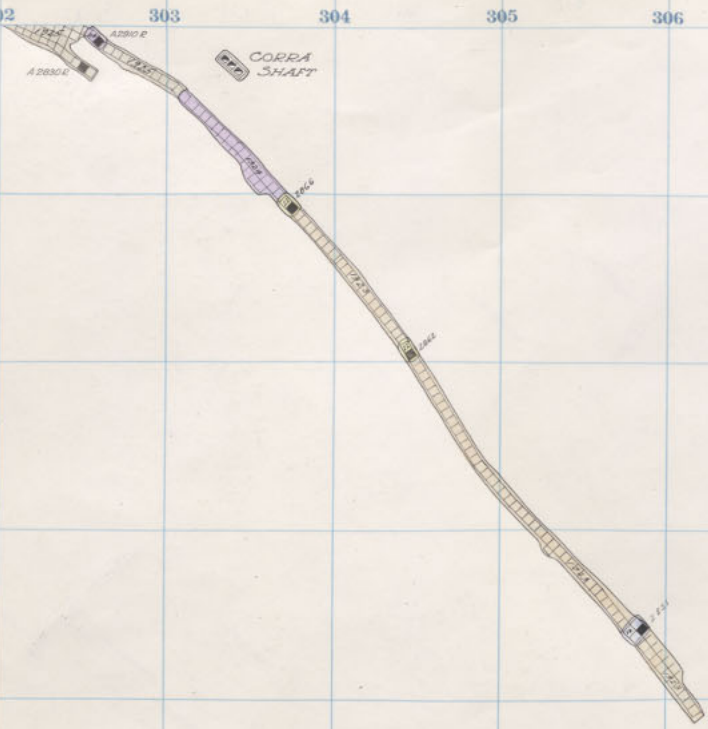

A 28304

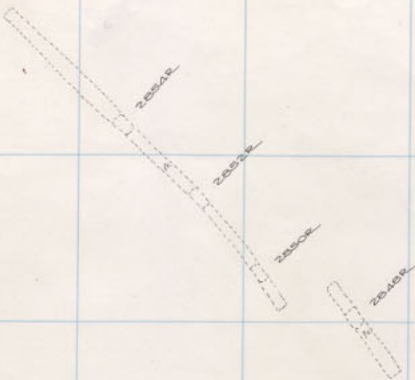

Diamond	2800	-	19 <sup>th</sup> Floor
Badger	"	-	"
Speculator	"	-	"

300 301 302 303 304 305 306 307 308 309 310 311

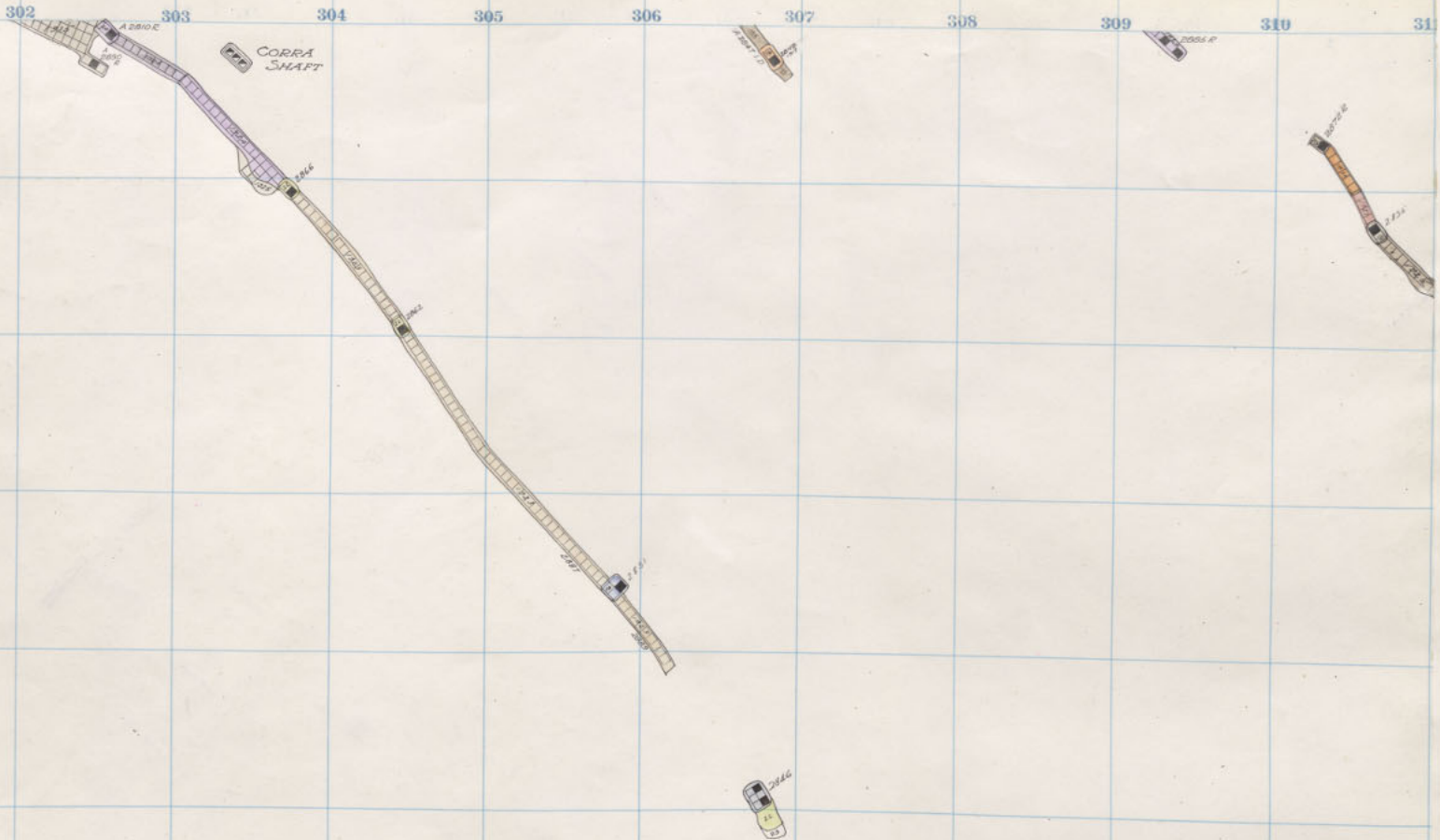

Mt.C.25

Mt.C.23



311 312 313 314 315 316 317 318 319 320 321 322

375

374

373

372

371

370

369

368

28340P

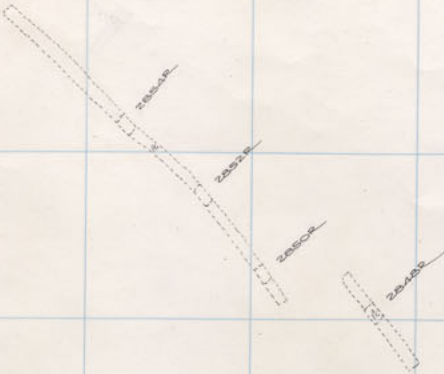

8-PT-1111

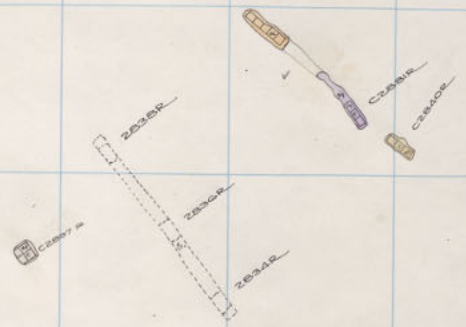

Diamond 2800 - 18<sup>th</sup> Floor  
 Badger " - "  
 Speculator " - "

300 301 302 303 304 305 306 307 308 309 310 311

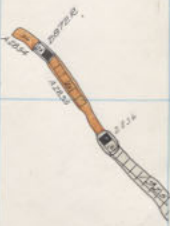
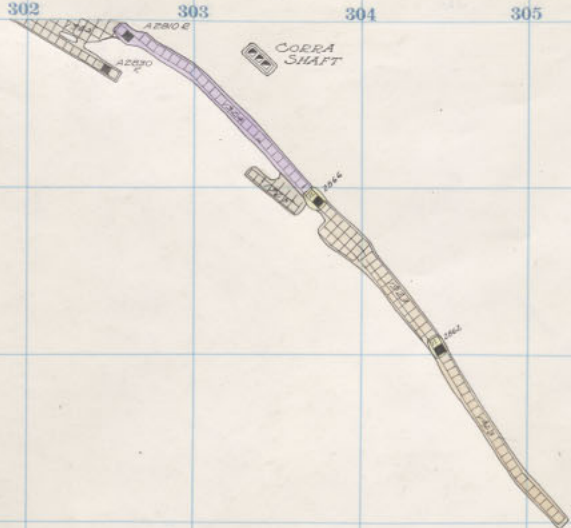

Mt.C.25

Mt.C.23



Diamond 2800 17<sup>th</sup> floor.  
Badger " " "  
Speculator " " "

300 301 302 303 304 305 306 307 308 309 310 311

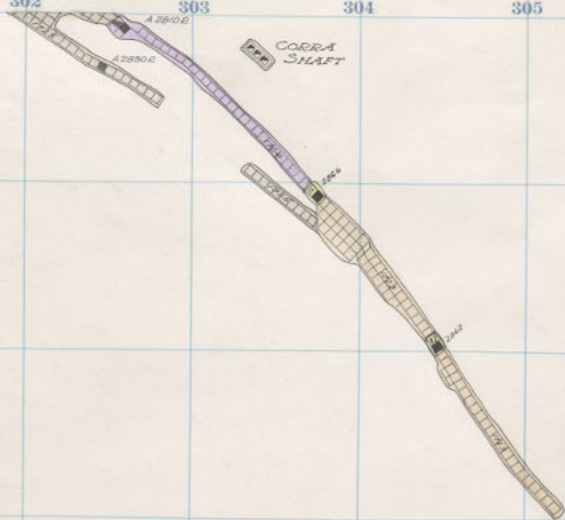

MtC25

MtC23

311 312 313 314 315 316 317 318 319 320 321 322

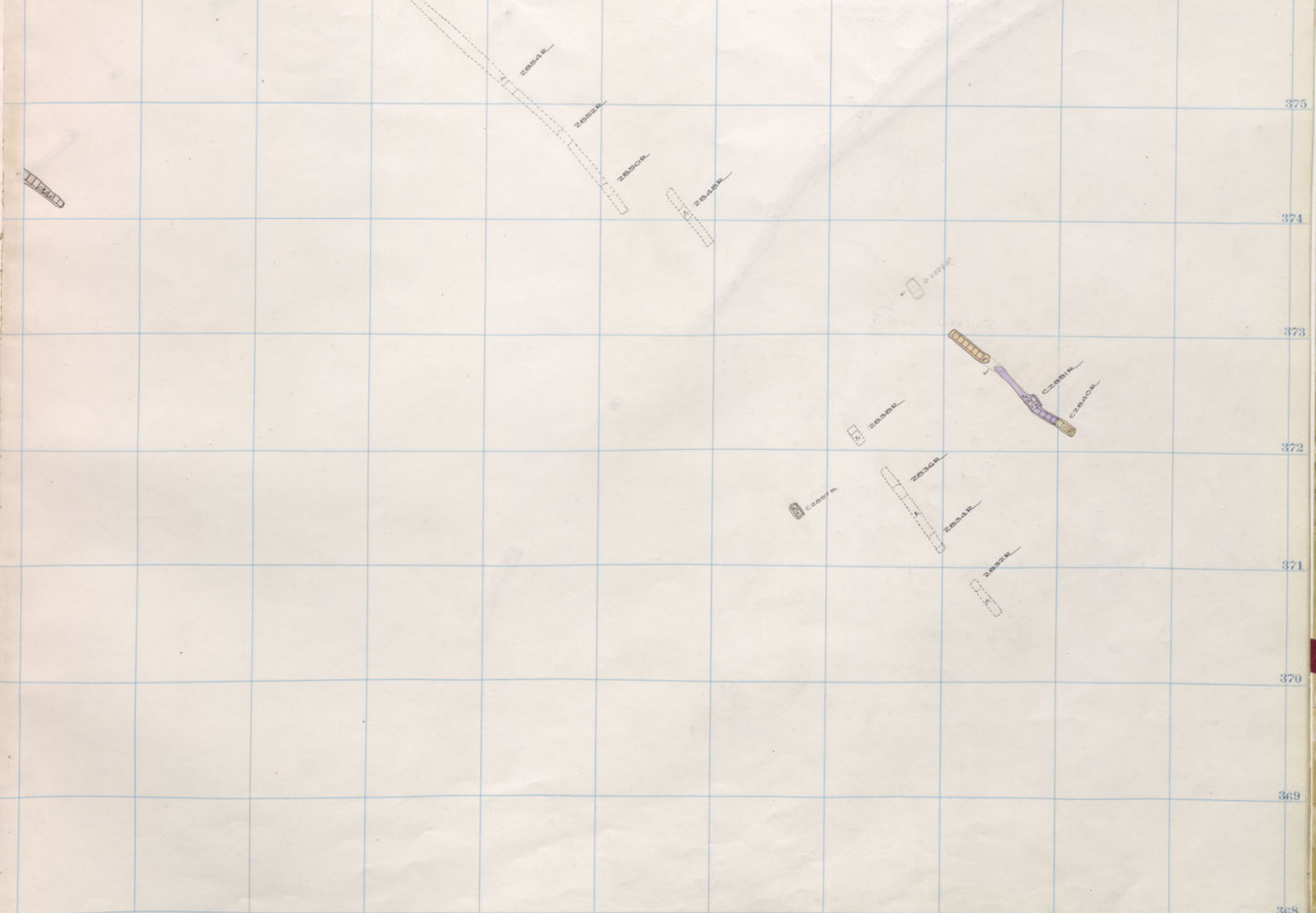

Diamond	2800	16 <sup>th</sup> Floor
Badger	"	"
Speculator	"	"

300 301 302 303 304 305 306 307 308 309 310 311

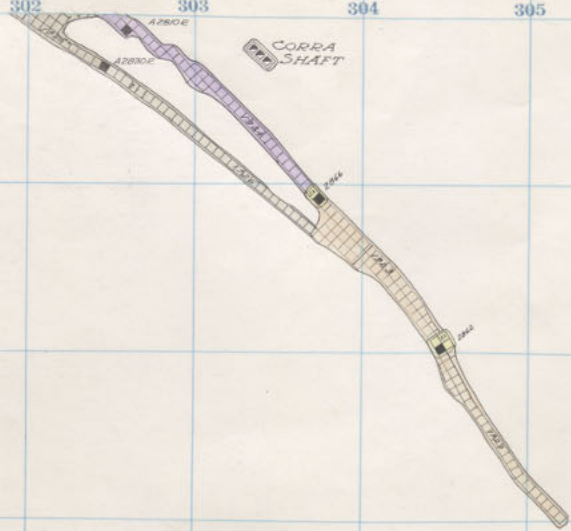

Mt C 25

Mt C 23

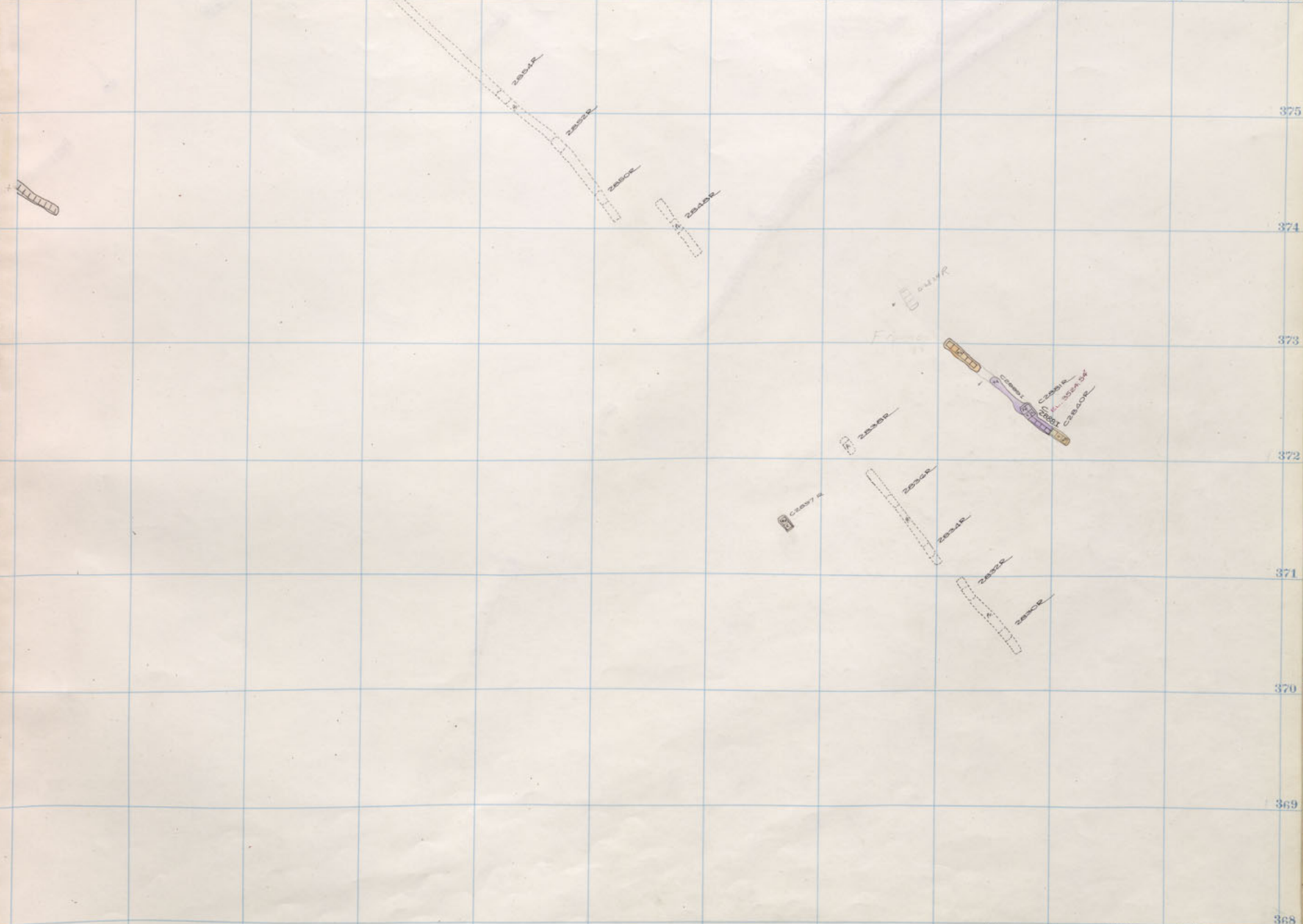

Diamond 2800 15<sup>th</sup> Floor  
 Badger " - "  
 Speculator " - "

300 301 302 303 304 305 306 307 308 309 310 311

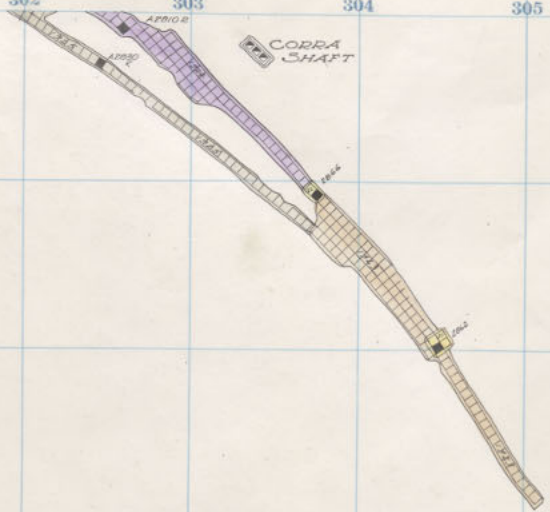

Mt.C.25

Mt.C.23



28000

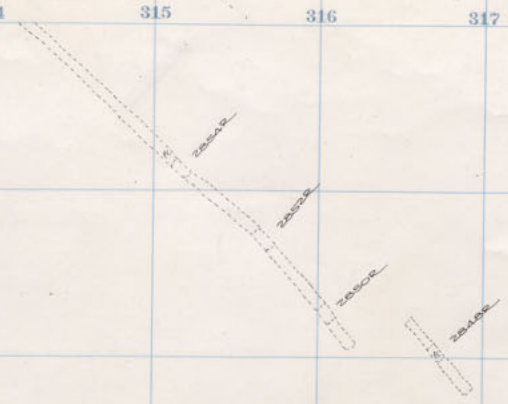

From Seal 1.5



28000



375

374

373

372

371

370

369

368

Diamond 2800 14<sup>th</sup> Floor  
 Badger " - "  
 Speculator " - "

300 301 302 303 304 305 306 307 308 309 310 311

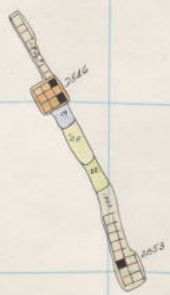
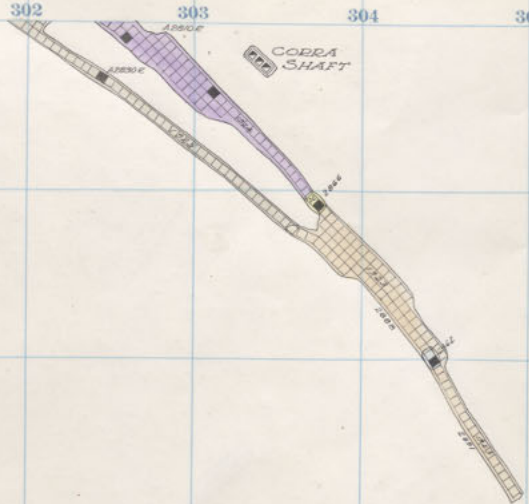

Mt.C.25

Mt.C.23

375

374

373

372

371

370

369

368



Diamond 2800 13<sup>th</sup> floor  
 Badger " "  
 Speculator " "

300 301 302 303 304 305 306 307 308 309 310 311

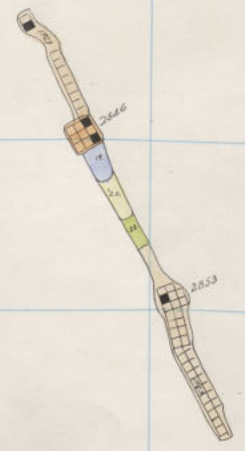
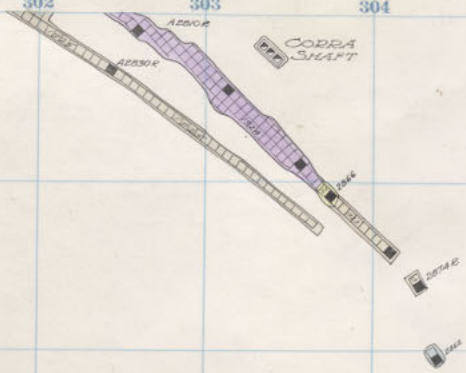

Mt.C.25

Mt.C.23

311 312 313 314 315 316 317 318 319 320 321 322

375

374

373

372

371

370

369

368

C28972

C28942

C28922

C28902

C28402

C28402

C28942  
C28942

C28922

C28902  
C28902  
C28902

C28902

C28912  
C28912  
C28912

C28972

C28402

C28302

C28302

C28312

C28322

C28302

C28972

Diamond 2800 12<sup>th</sup> Floor  
Badger " - "  
Speculator " - "

300 301 302 303 304 305 306 307 308 309 310 311

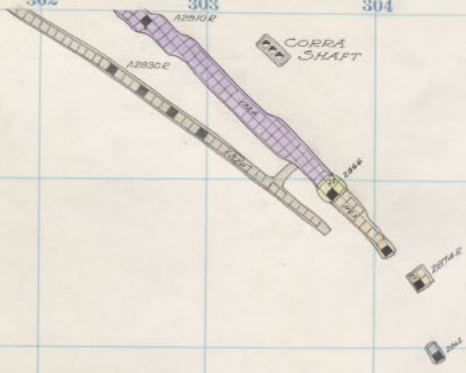

COPRA  
SHAFT

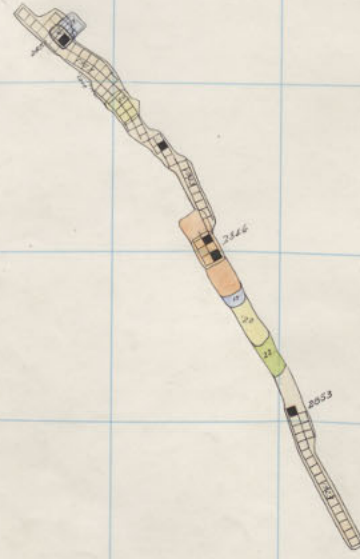
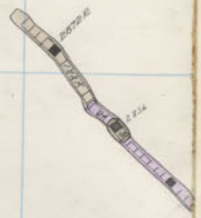

Mt.C.25

Mt.C.23

311 312 313 314 315 316 317 318 319 320 321 322

375

374

373

372

371

370

369

368



Z83A1R

Z8352R

Z8302R

Z84A5R

Z8402R

Z8441R

Z842R

Z840R

Z8302R

Z830R

Z834R

Z832R

Z830R

D-3111R  
D-3112R

CZ200R

D-2800 R

CZ201R

CZ202R

CZ187R

CZ272R

Diamond	2800	11 <sup>th</sup> Floor
Badger	"	"
Speculator	"	"

300 301 302 303 304 305 306 307 308 309 310 311

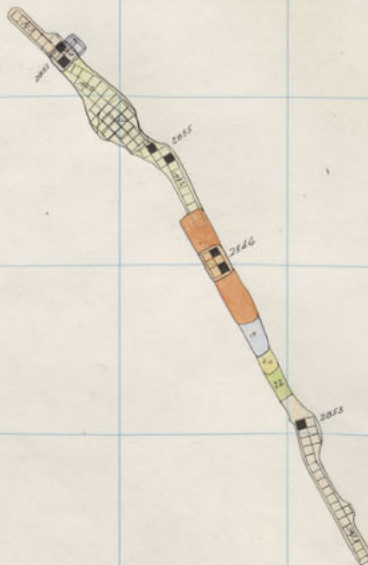
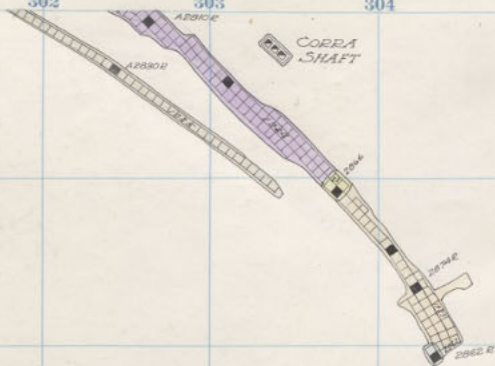

Mt. C. 25

Mt. C. 23



311 312 313 314 315 316 317 318 319 320 321 322

375

374

373

372

371

370

369

368

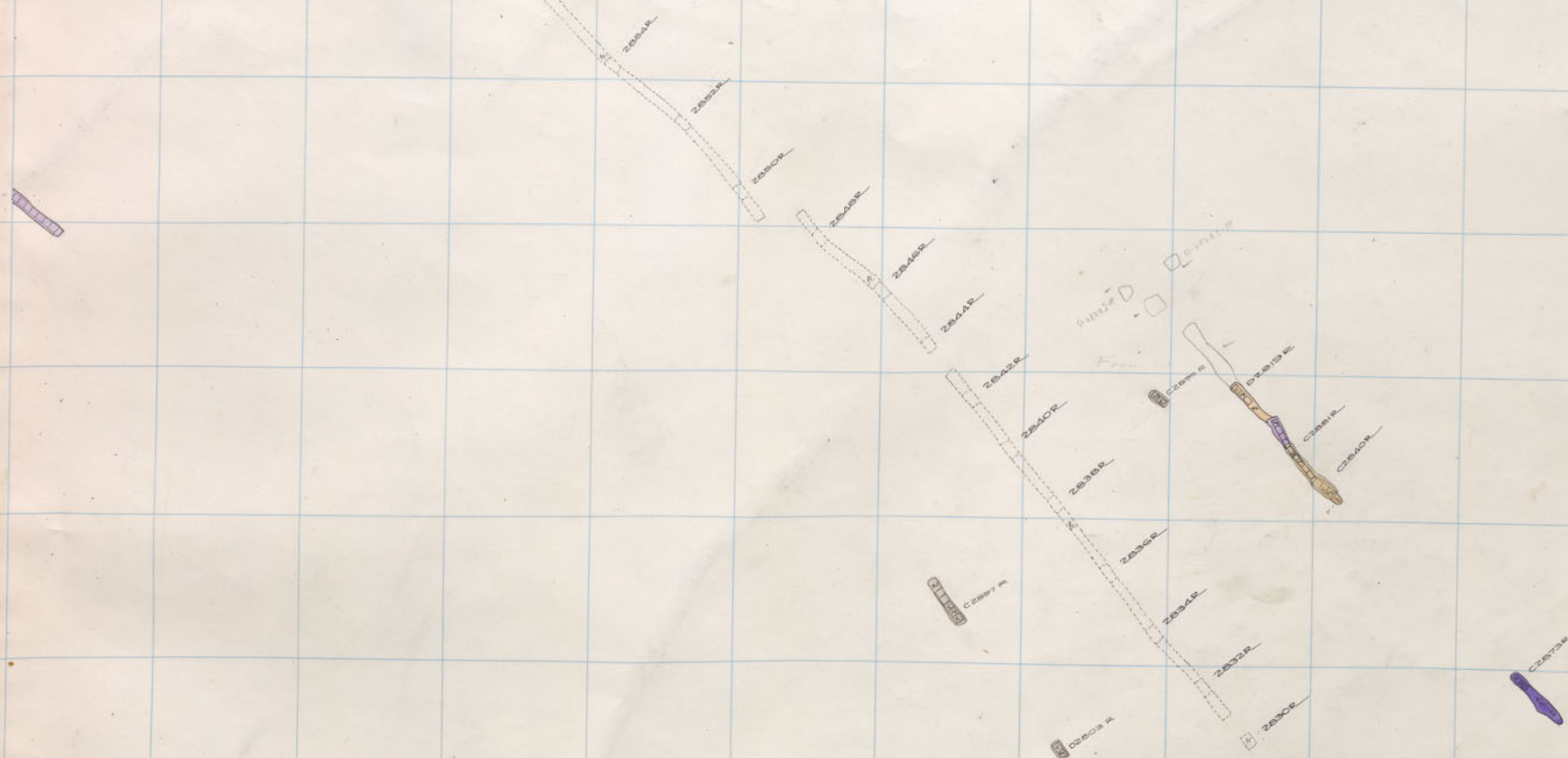

Diamond 2800 10<sup>th</sup> Floor:  
 Badger " - "  
 Speculator " - "

300 301 302 303 304 305 306 307 308 309 310 311

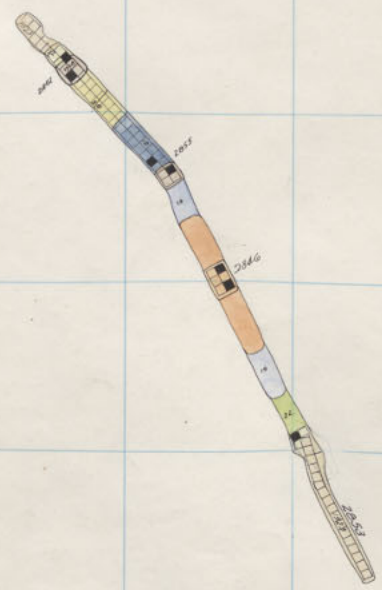
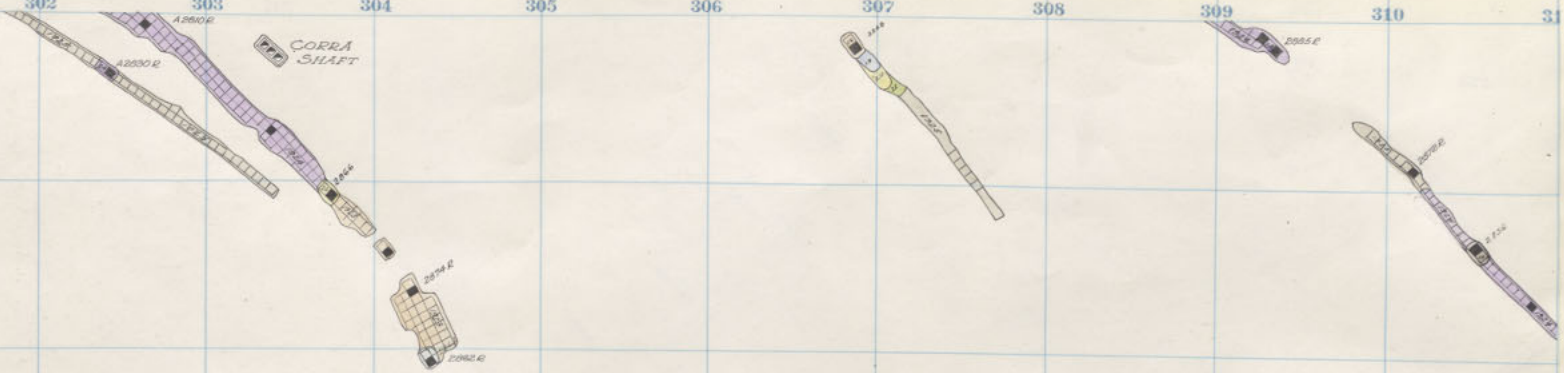

Mt.C.25

Mt.C.23

311 312 313 314 315 316 317 318 319 320 321 322

375

374

373

372

371

370

369

368

2800P

2800P

28340P

28320P

28300P

28430P

28400P

28440P

28420P

28400P

28380P

28360P

28340P

28320P

28300P

C28950P

C28900P

D28100P

C2880P

C28400P

C28440P

D2800P  
C2897P

D2805P

C28750P

D2810P  
C2810P

D2810P

D2810P

D2810P

D2810P

D2810P

D2810P

D2810P

D2810P

D2810P

D2810P

D2810P

D2810P

D2810P

Diamond 2800 - 9<sup>th</sup> Floor  
Badger " - "  
Speculator " - "

300 301 302 303 304 305 306 307 308 309 310 311

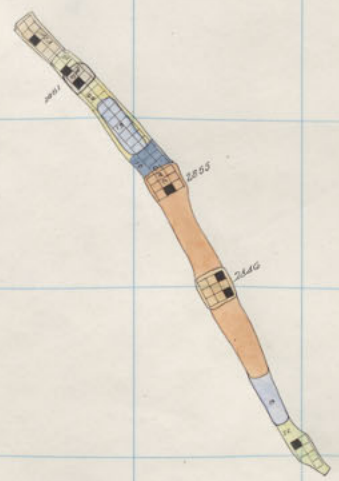
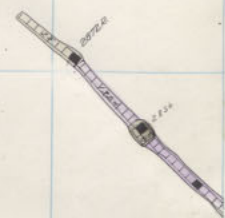
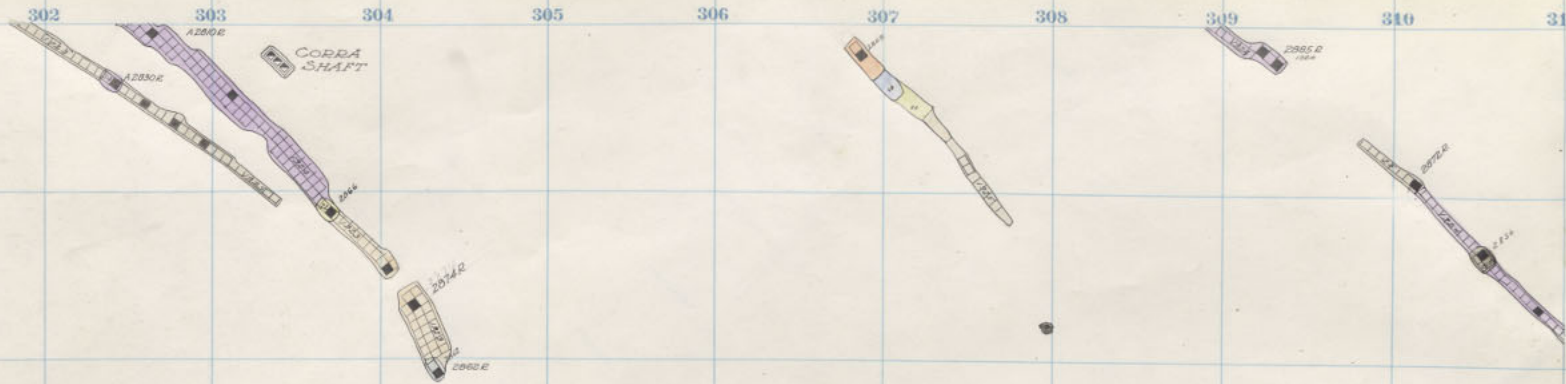

Mt.C.25

Mt.C.23

312 313 314 315 316 317 318 319 320 321 322

375

374

373

372

371

370

369

368

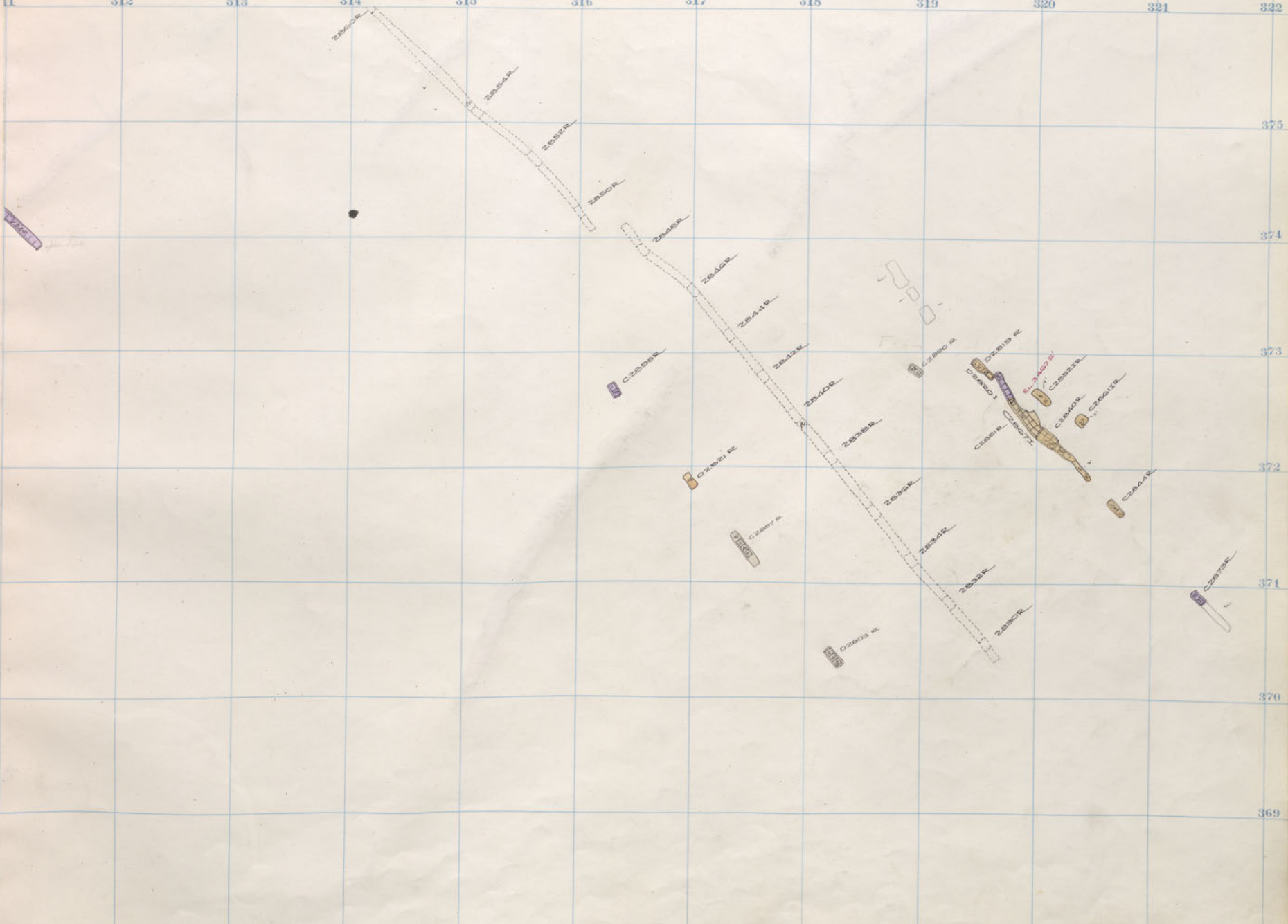

Diamond	2800	8 <sup>th</sup> Floor.
Badger	" - "	"
Speculator	" - "	"

300 301 302 303 304 305 306 307 308 309 310 311

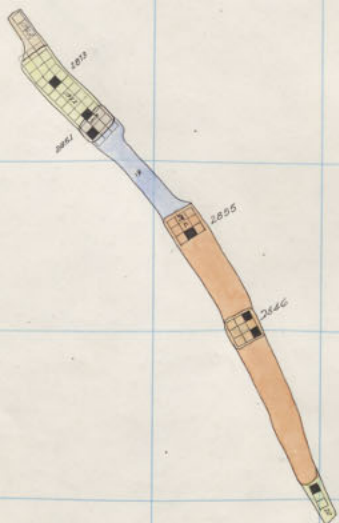
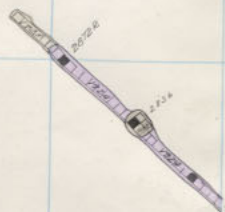
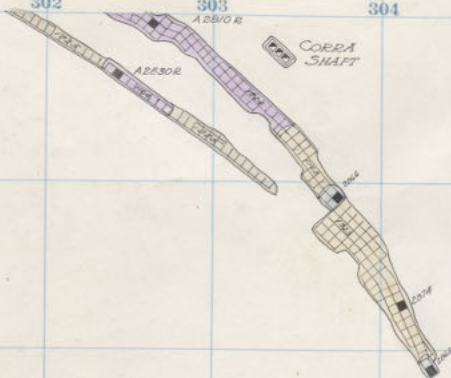

Mt.C.25

Mt.C.23



300 301 302 303 304 305 306 307 308 309 310 311

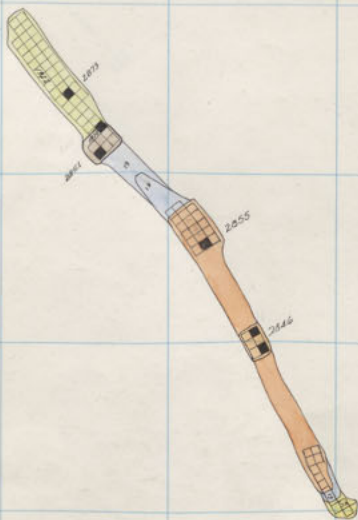
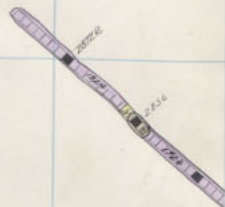
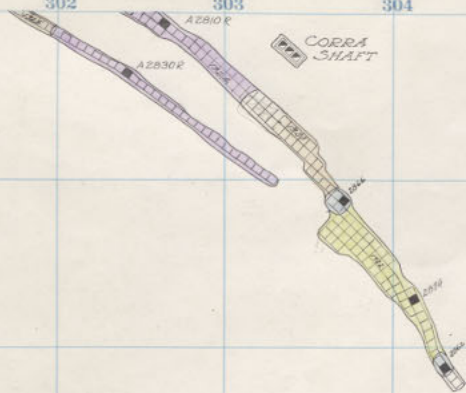

Mt.C.25

Mt.C.23

4350 P



311 312 313 314 315 316 317 318 319 320 321 322

375

374

373

372

371

370

369

368

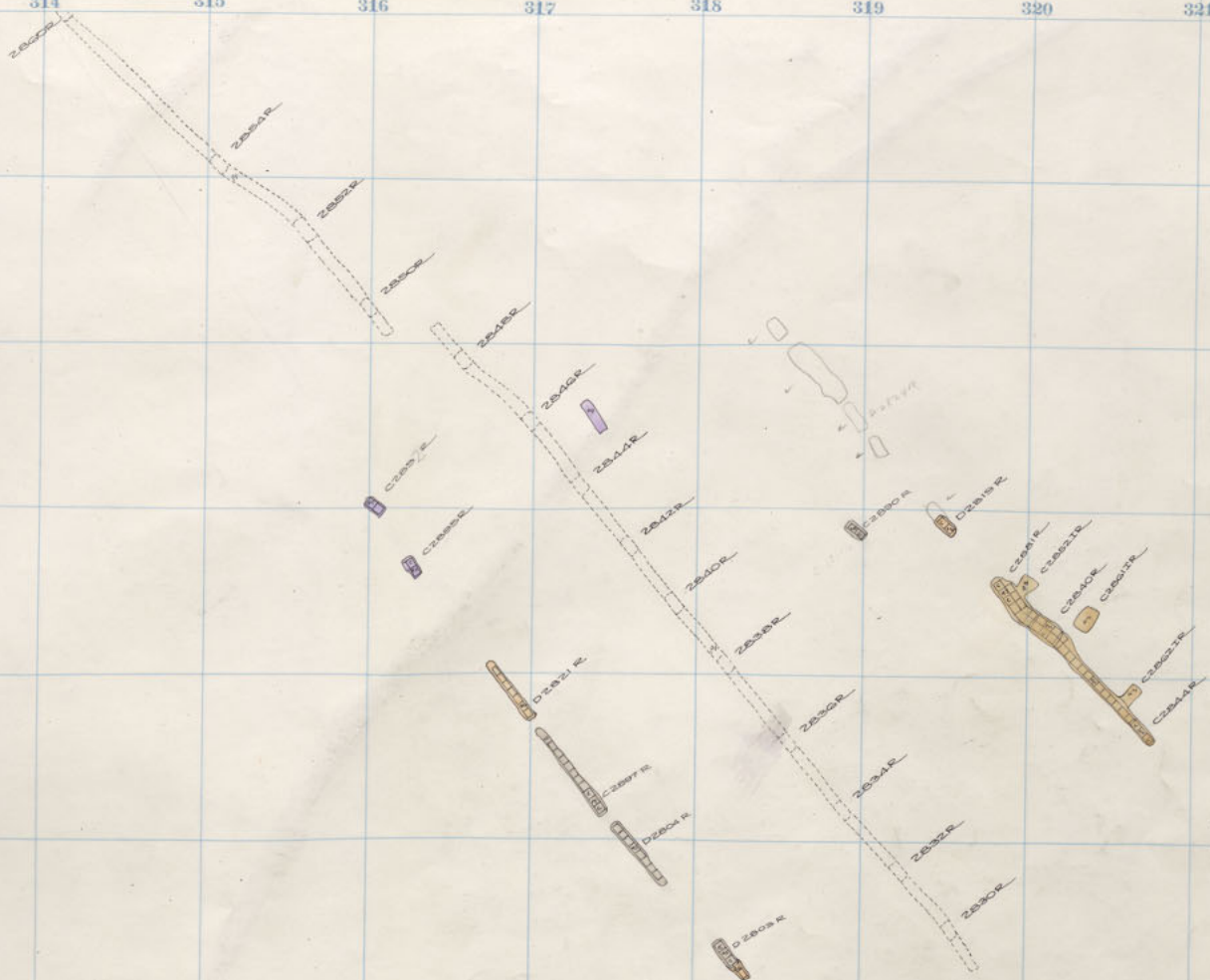

Diamond	2800	6 <sup>th</sup> Floor
Badger	"	"
Speculator	"	"

300 301 302 303 304 305 306 307 308 309 310 311

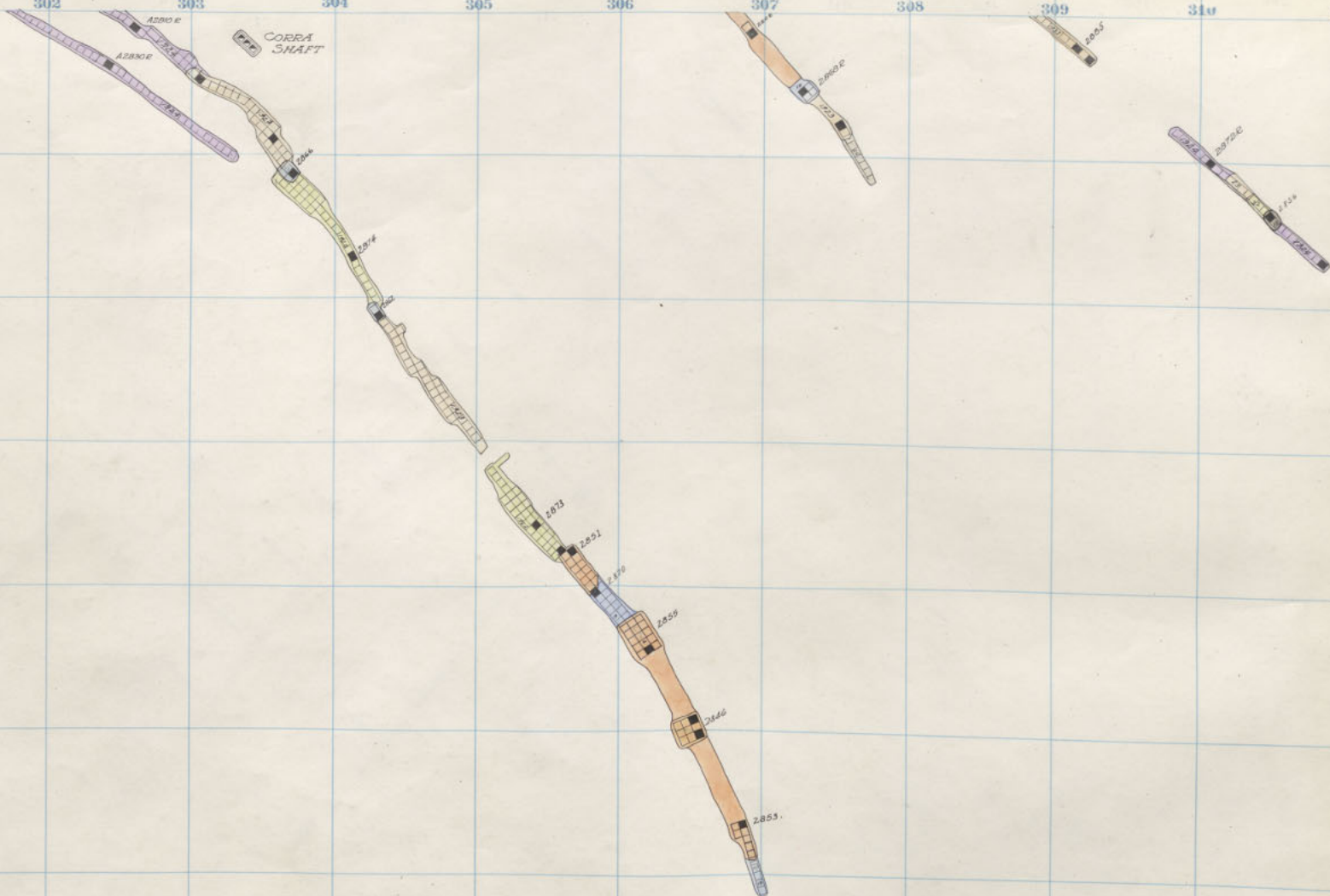

Mt.C.25

Mt.C.23

AZBOR  
2853

2853

11 312 313 314 315 316 317 318 319 320 321 322

375

374

373

372

371

370

369

368

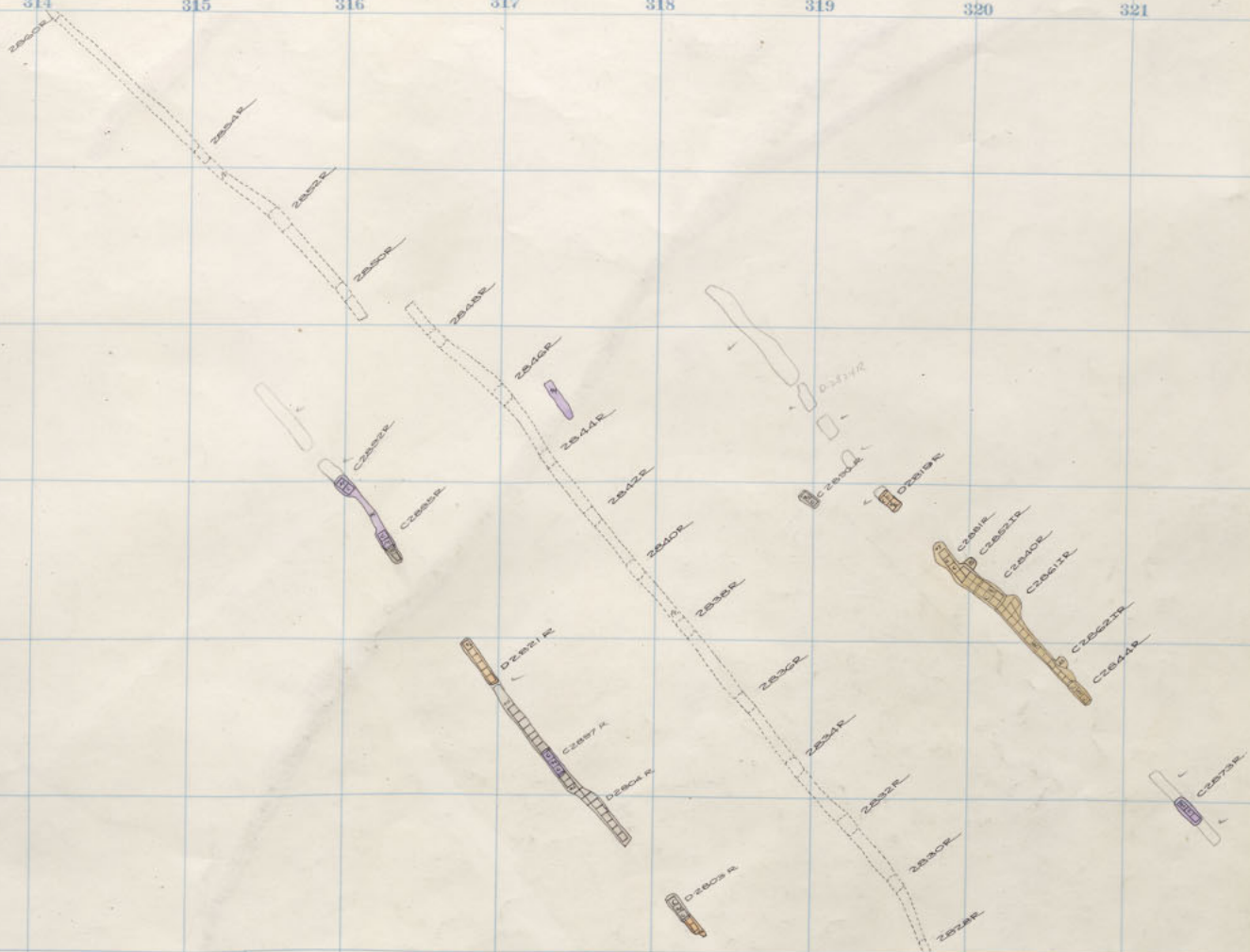

Diamond 2800 5<sup>th</sup> Floor  
 Badger " - "  
 Speculator " - "

300 301 302 303 304 305 306 307 308 309 310 311

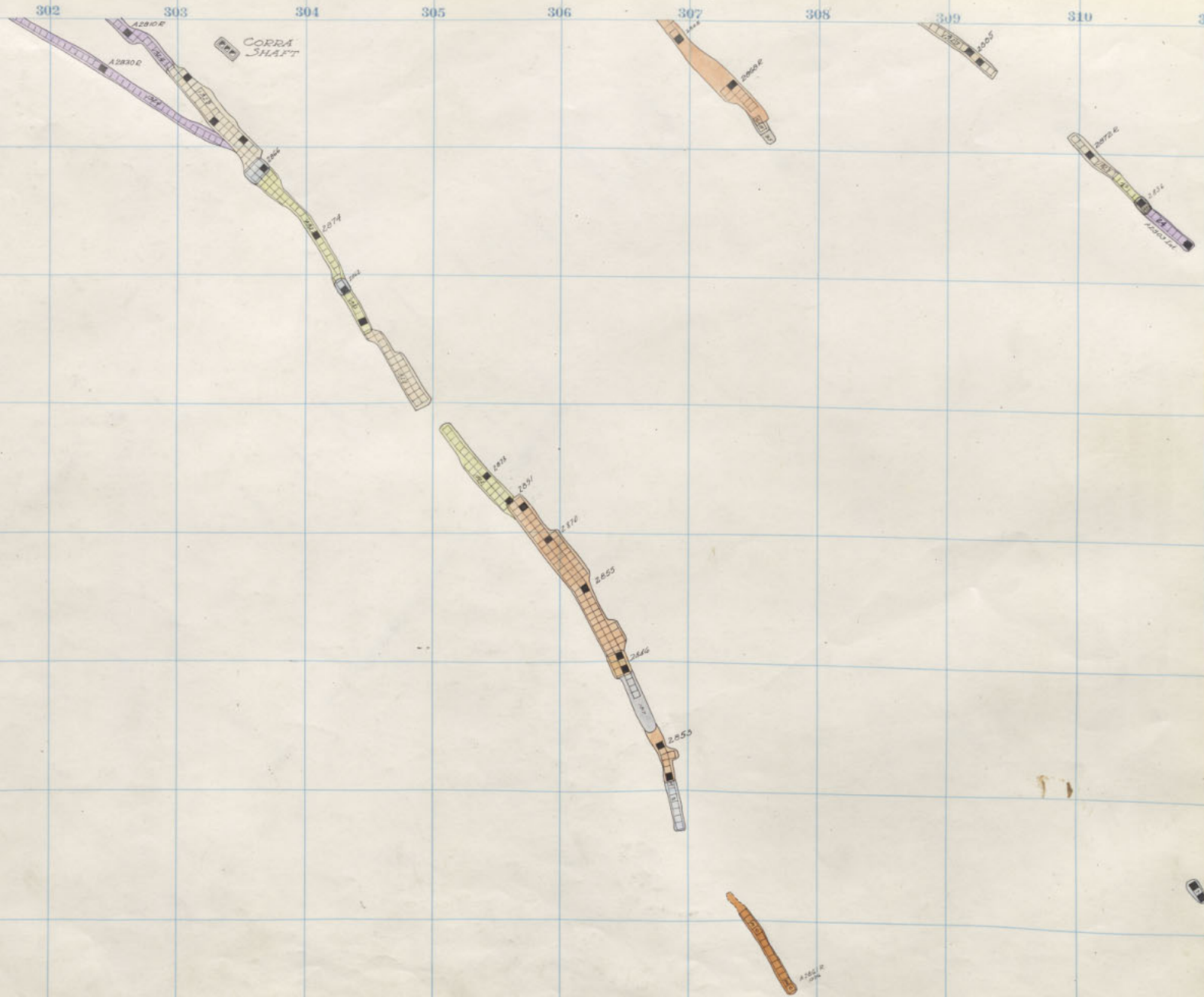

Mt.C.25

Mt.C.23

54

1 312 313 314 315 316 317 318 319 320 321 322

375

374

373

372

371

370

369

368

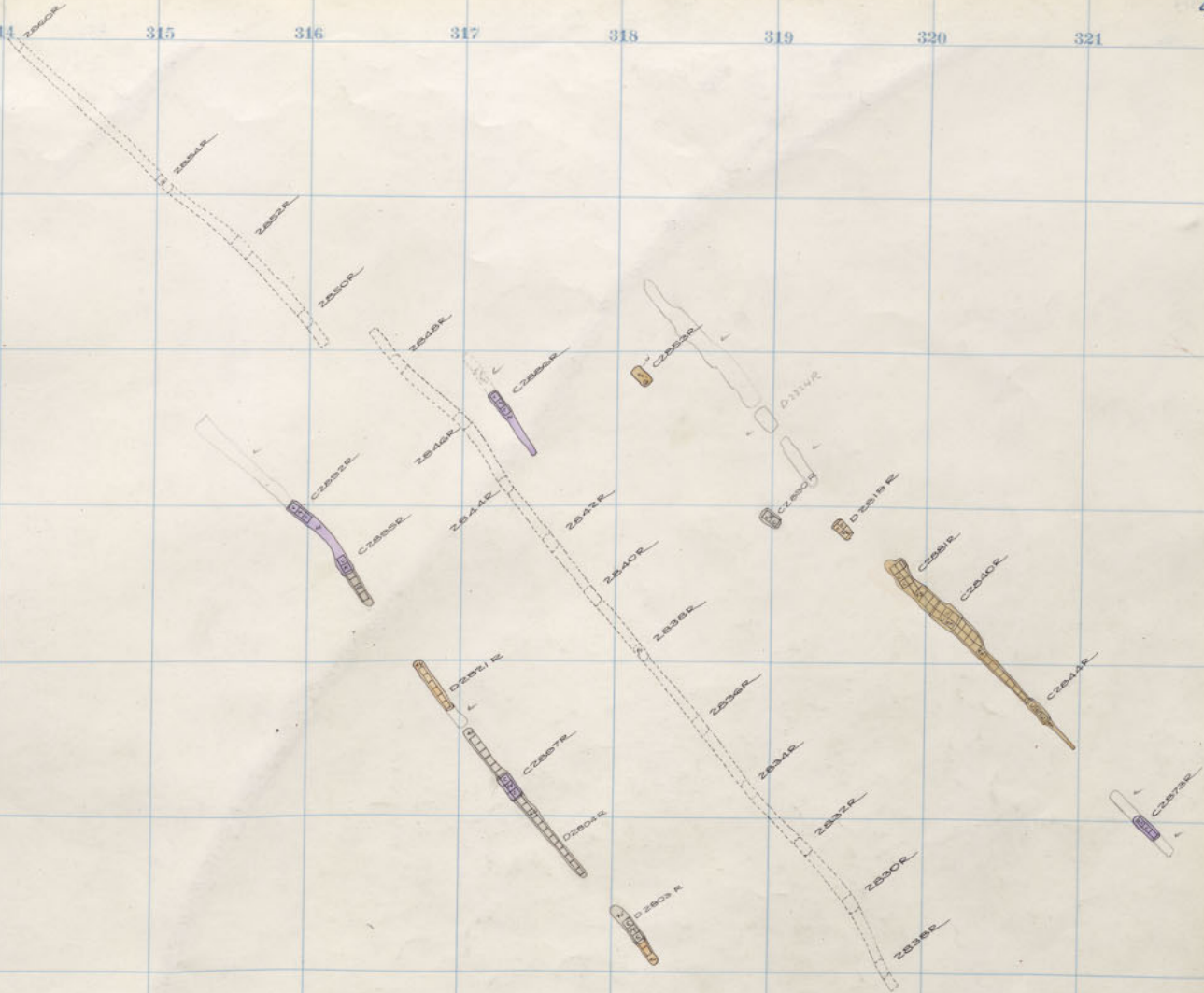

Diamond 2800 4<sup>th</sup> Floor  
 Badger " - "  
 Speculator " - "

300 301 302 303 304 305 306 307 308 309 310 311

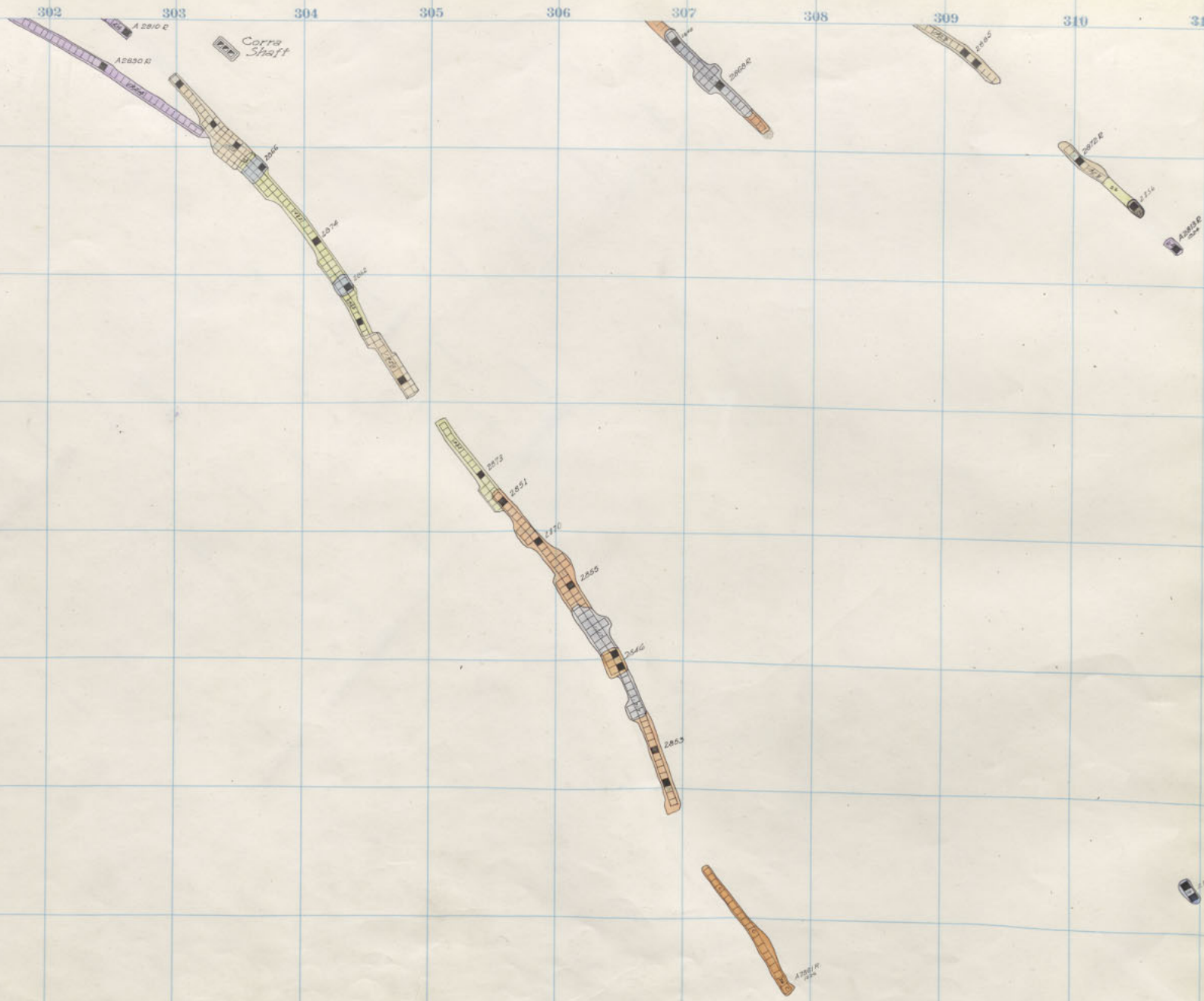

Mt.C.25

Mt.C.23

11 312 313 314 315 316 317 318 319 320 321 322

375

374

373

372

371

370

369

368

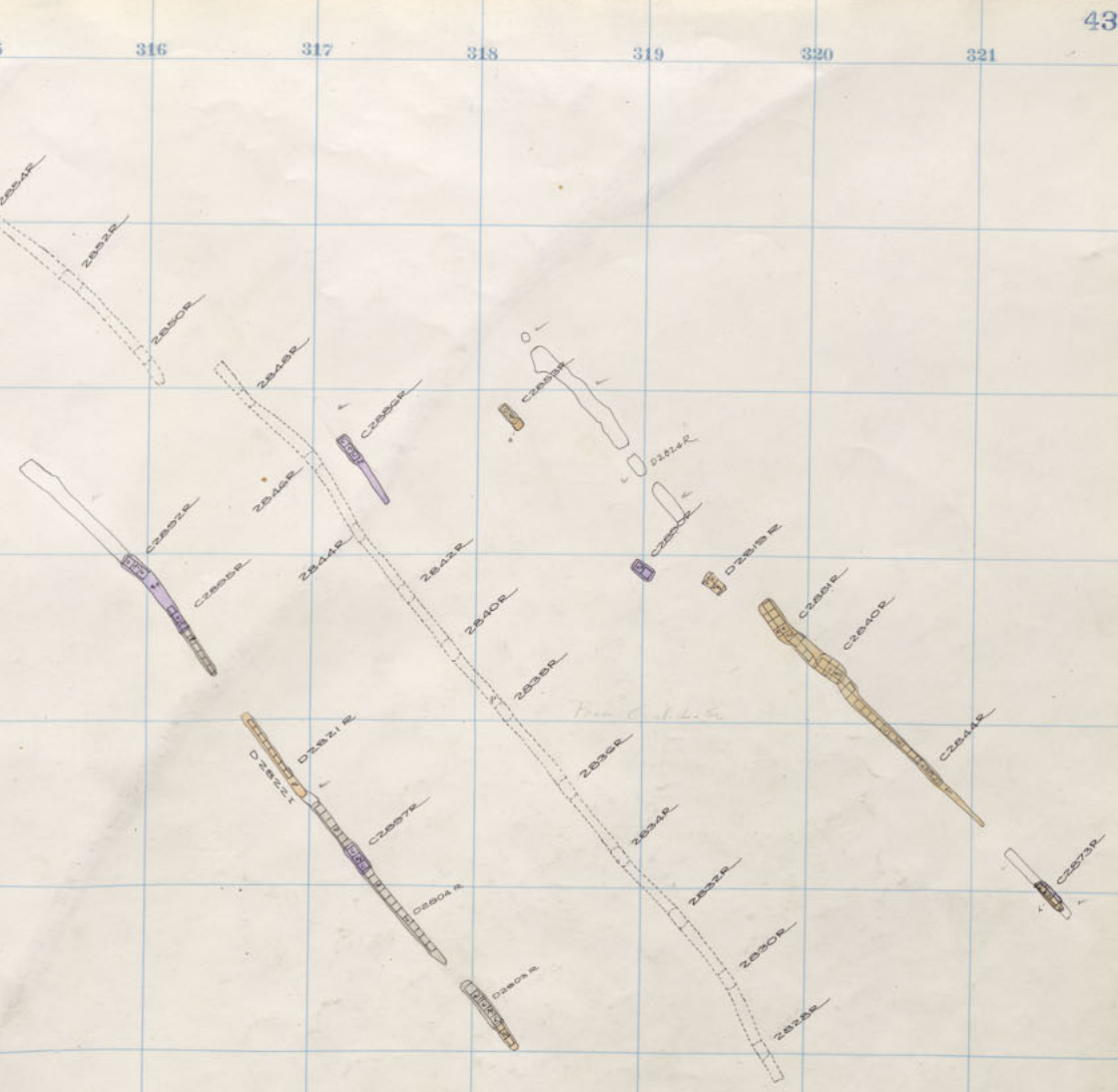

Diamond	2800	3 <sup>rd</sup> Floor
Badger	"	"
Speculator	"	"





312 313 314 315 316 317 318 319 320 321 322

375

374

373

372

371

370

369

368

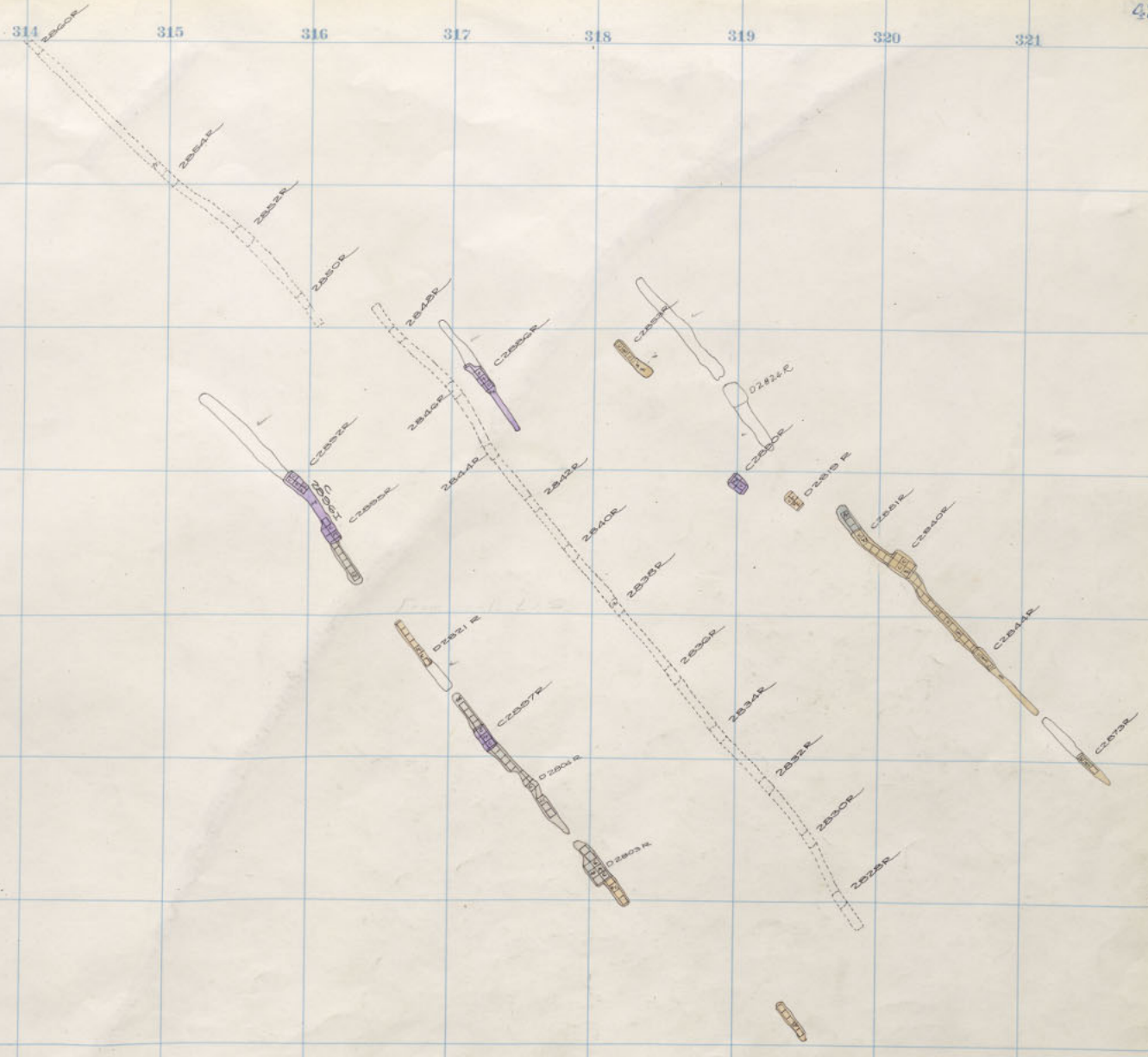

Diamond 2800 2<sup>nd</sup> Floor.  
 Badger " - "  
 Speculator " - "



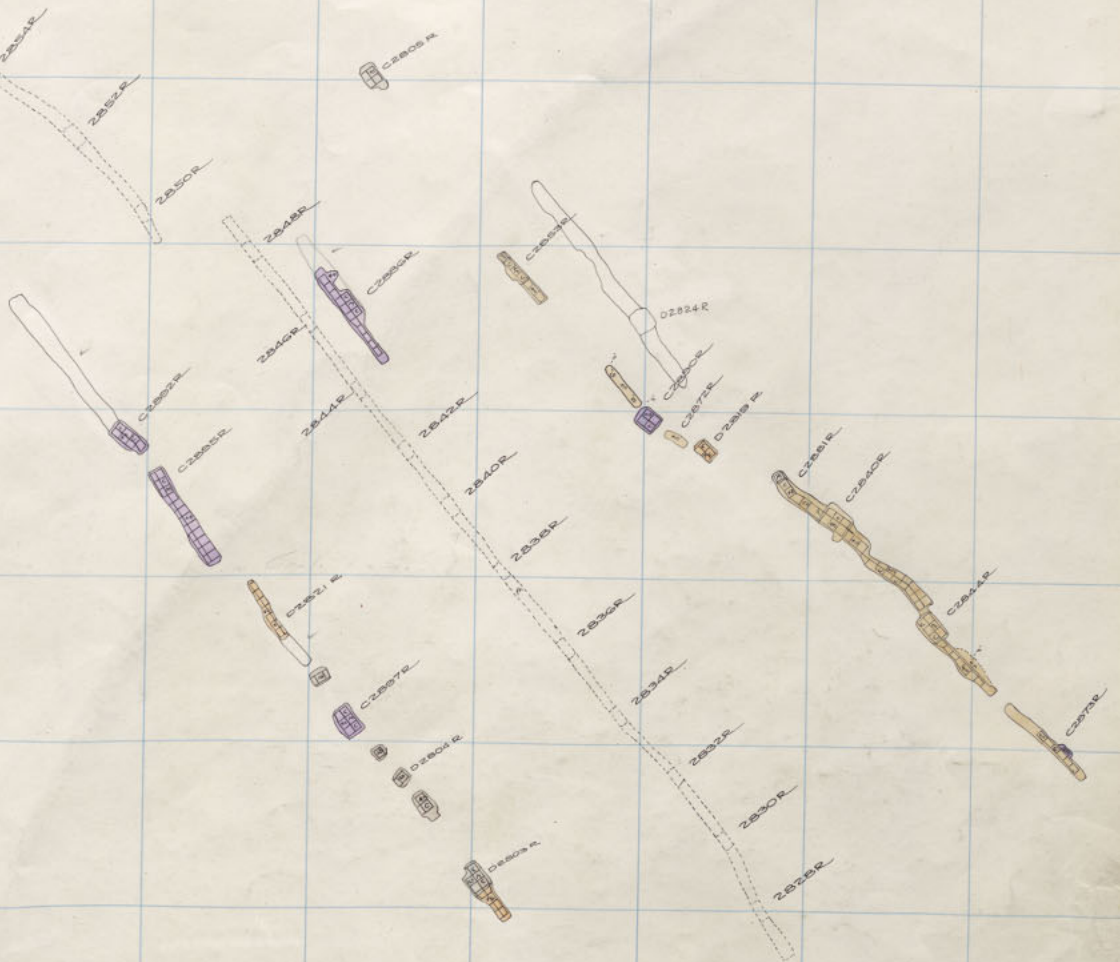

Diamond 2800 1<sup>st</sup> Floor  
 Badger " "  
 Speculator " "

325  
324  
323  
372  
371  
370  
369

284

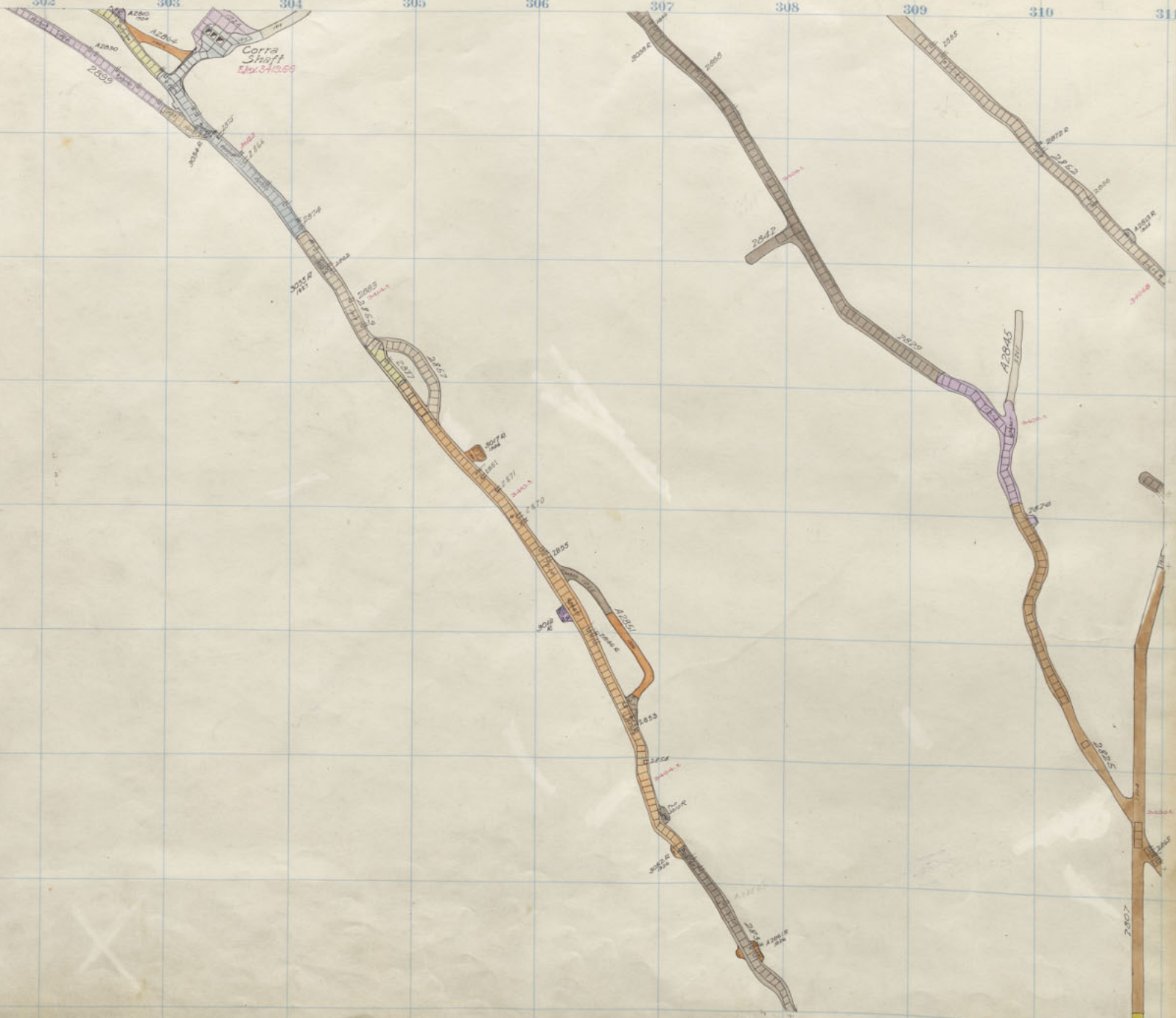

Mt.C.25

Mt.C.23



Mt.C.25

Mt.C.23

1844

THE  
 UNIVERSITY OF  
 THE STATE OF  
 NEW YORK  
 THE STATE LIBRARY  
 ALBANY, N. Y.

MtC23

MtC25

88





