

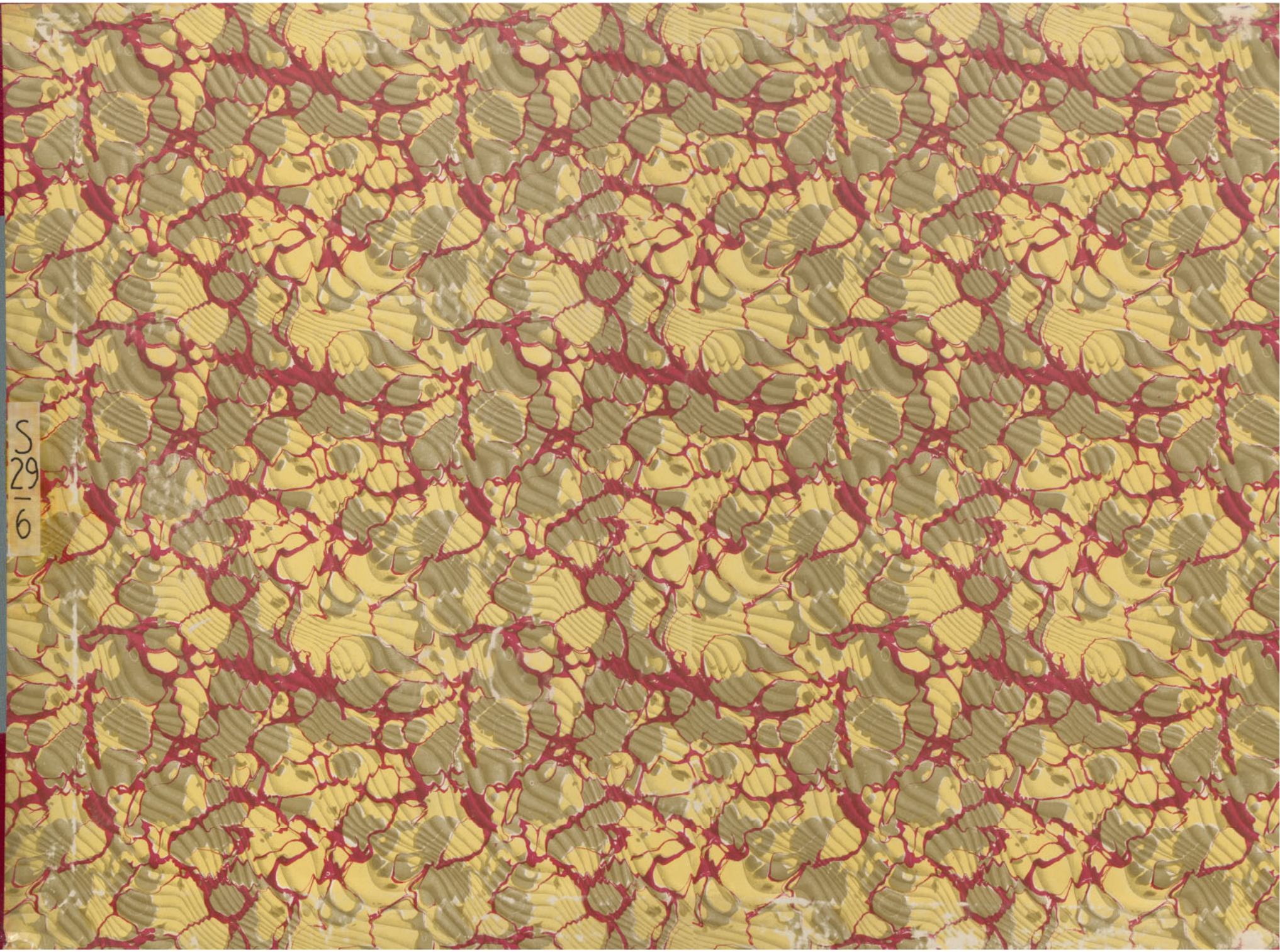

S  
29  
—  
6

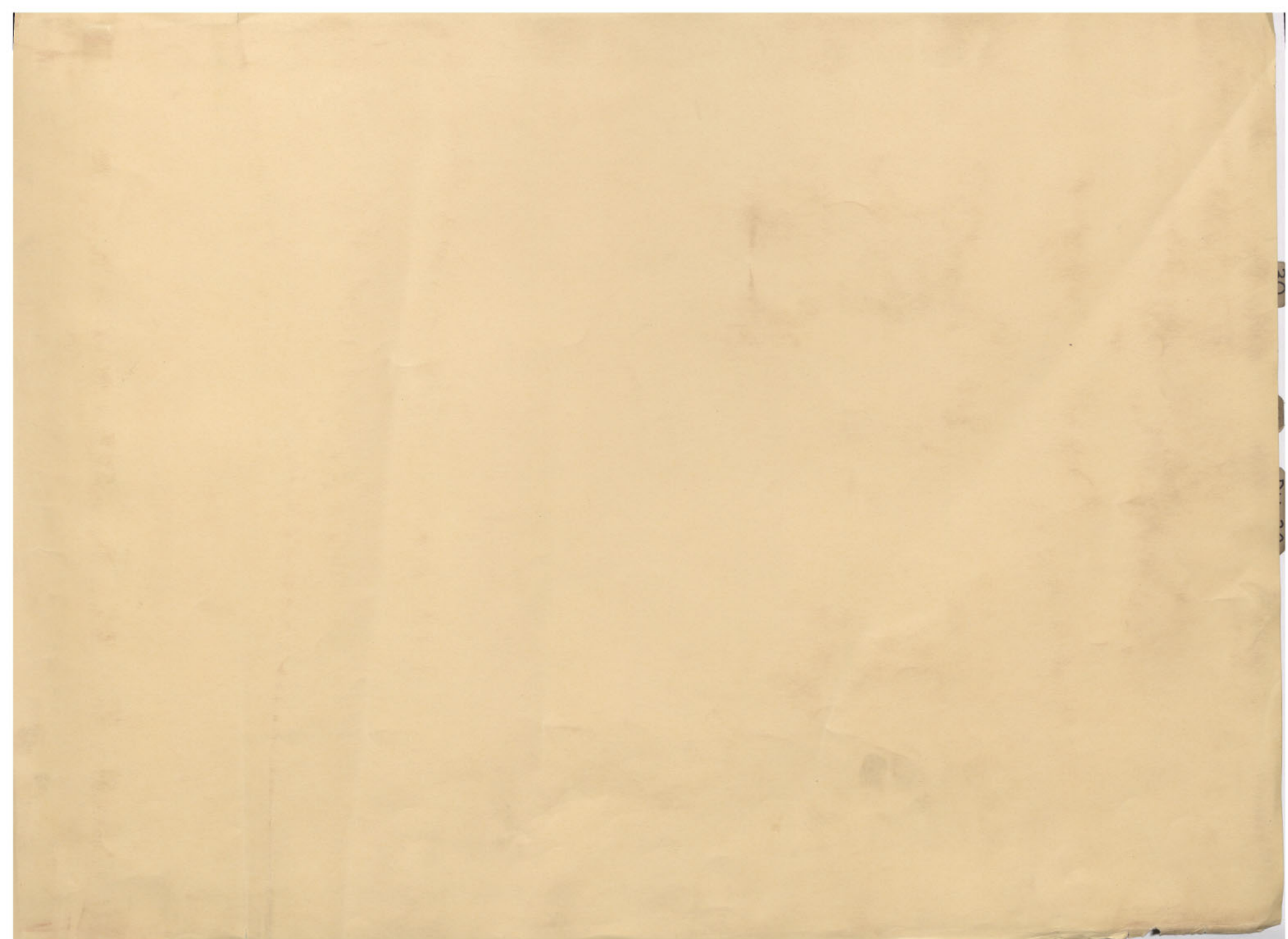

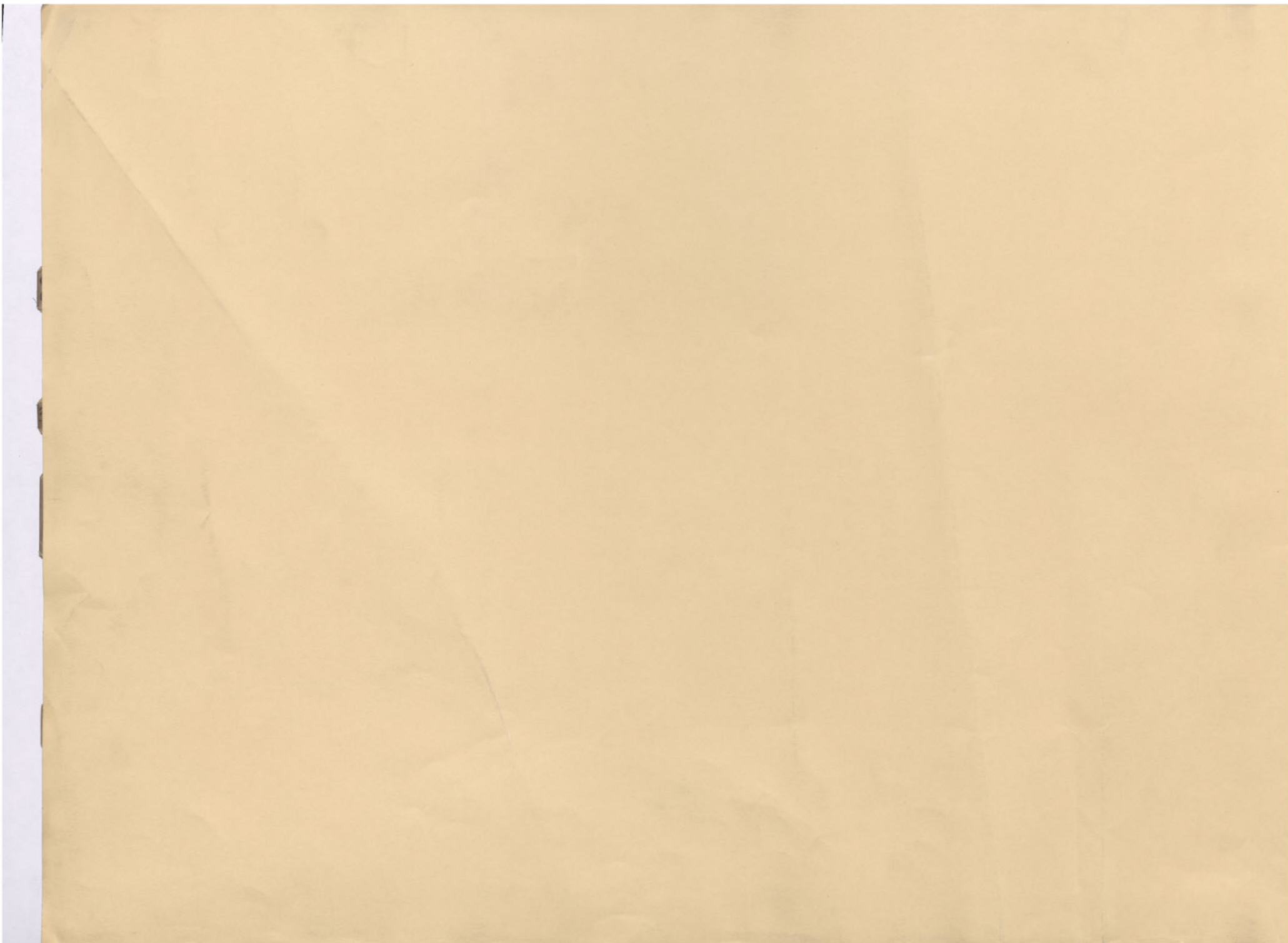



312	313	314	315	316	317	318	319	320	321	322

383

382

381

380

379

378

377

376

30

2

DIA. 30

300	301	302	303	304	305	306	307	308	309	310	311
383											
382											
381											
380											
379											
378											
377											
376											

30

32

DIA 20

27

11	312	313	314	315	316	317	318	319	320	321	322
											383
											382
											381
											380
											379
											378
											377
											376

30

2

DIA. 30

300

301

302

303

304

305

306

307

308

309

310

311

383

382

381

380

379

378

377

376

30

32

DIA 30

37



1	312	313	314	315	316	317	318	319	320	321	322
											383
											382
											381
											380
											379
											378
											377
											376

30

2

DIA. 30

	301	302	303	304	305	306	307	308	309	310	311
383											
382											
381											
380											
379											
378											
377											
376											

30

32

DIA 30

37

11	312	313	314	315	316	317	318	319	320	321	322
											383
											382
											381
											380
											379
											378
											377
											376

30

2

DIA. 30

27

	300	301	302	303	304	305	306	307	308	309	310	311
383												
382												
381												
380												
379												
378												
377												
376												

30

32

DIA 30

37

11	312	313	314	315	316	317	318	319	320	321	322
											383
											382
											381
											380
											379
											378
											377
											376

30

2

DIA. 30

27

300	301	302	303	304	305	306	307	308	309	310	311
383											
382											
381											
380											
379											
378											
377											
376											

30

32

DIA 30

37



11	312	313	314	315	316	317	318	319	320	321	322
											383
											382
											381
											380
											379
											378
											377
											376

30

2

DIA. 30

27

300 301 302 303 304 305 306 307 308 309 310 311

383

382

381

380

379

378

377

376

30  
DIA 30  
27

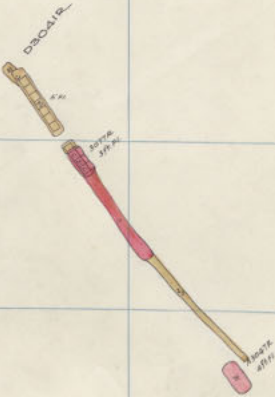



11 312 313 314 315 316 317 318 319 320 321 322

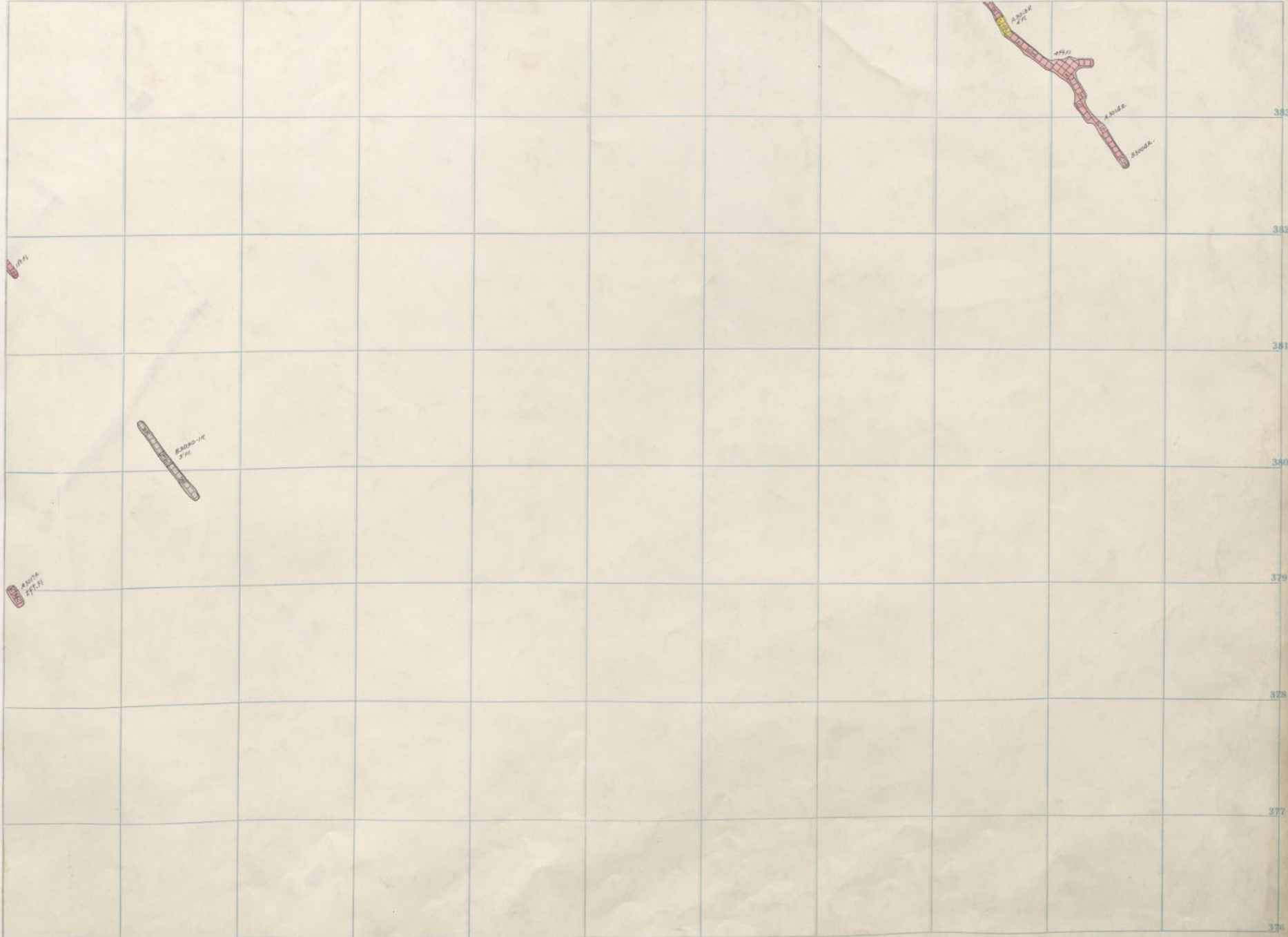

30

2

DIA. 30

27

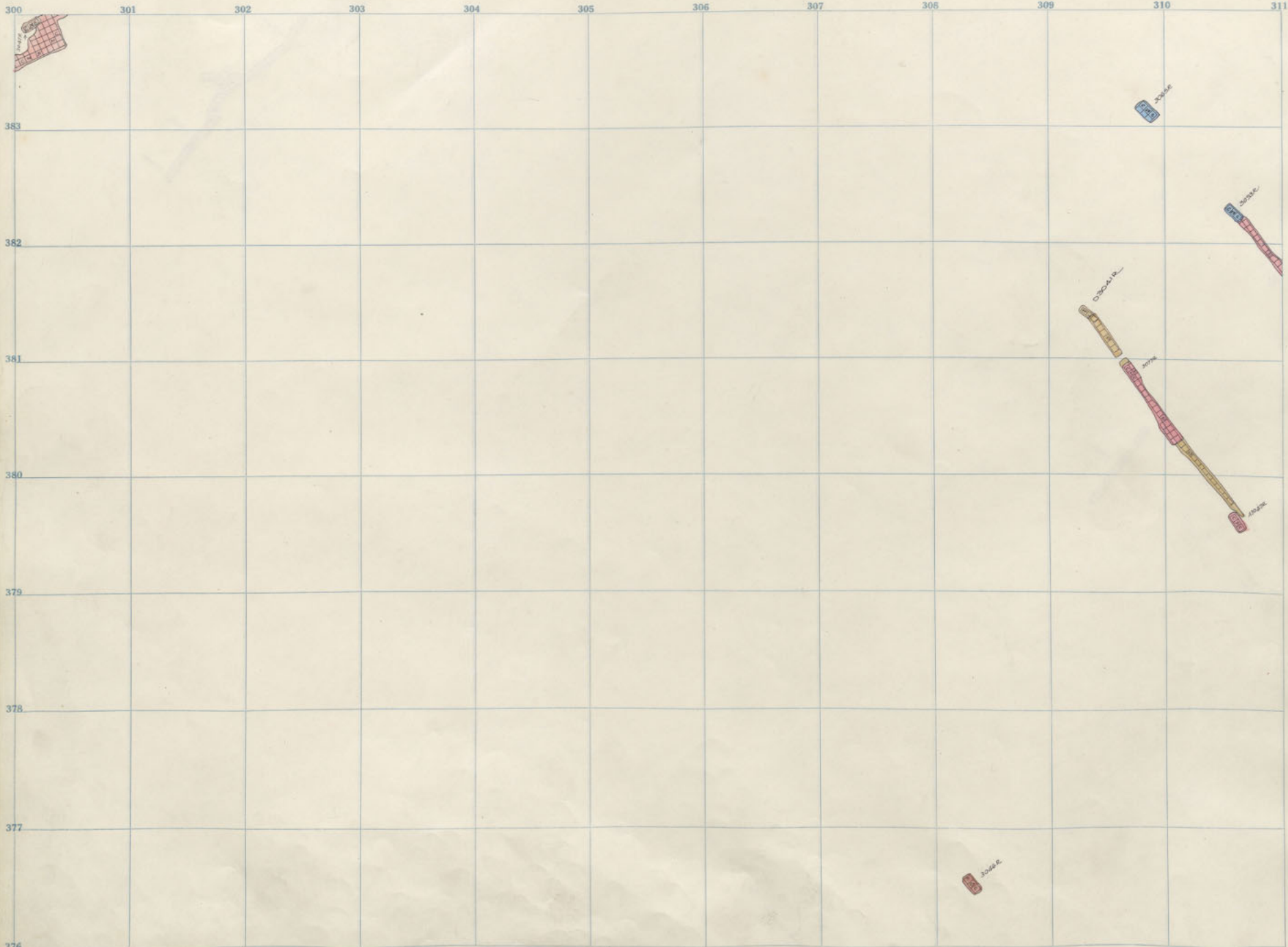

30

32

DIA 30

31

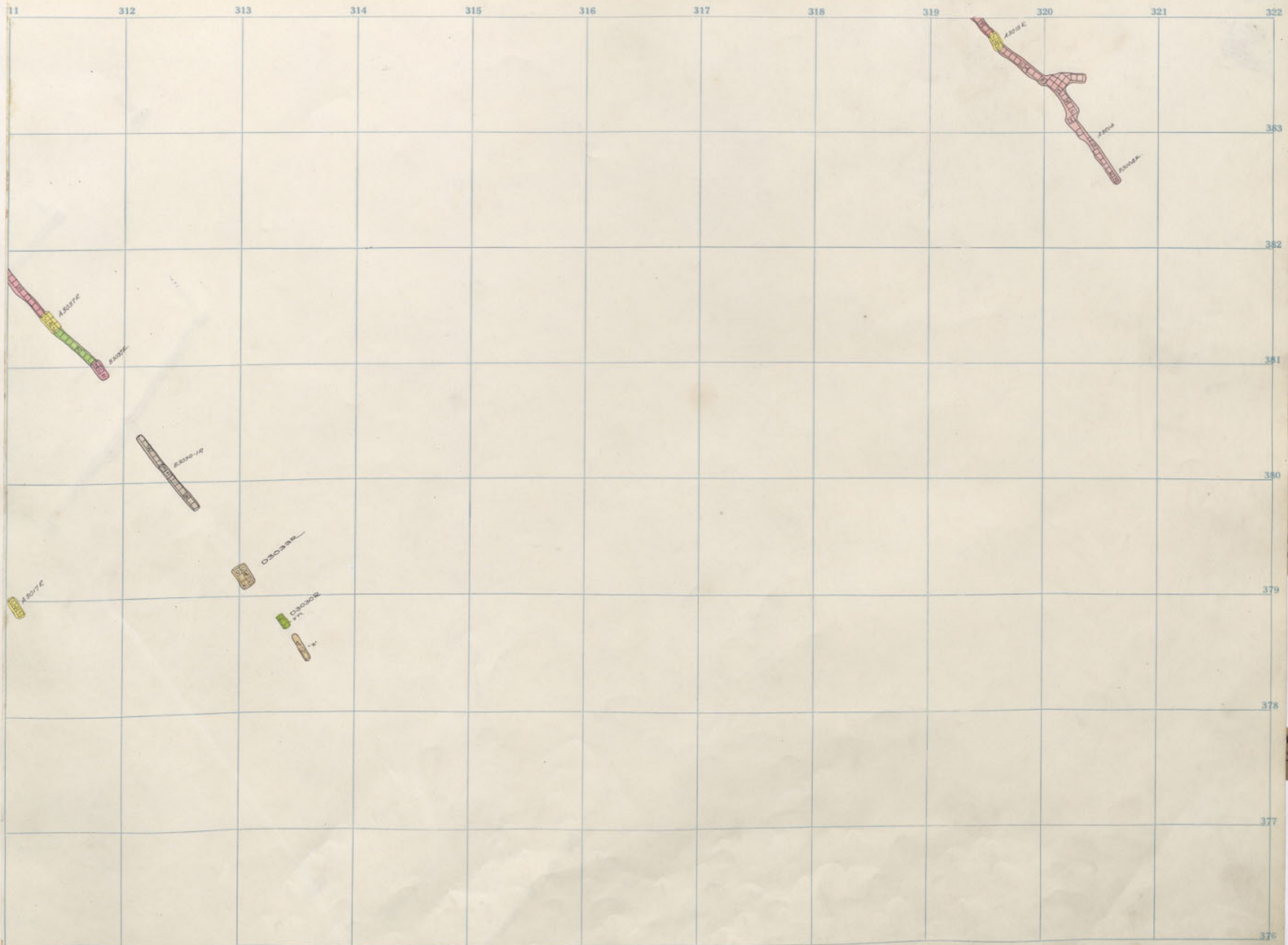

30

2

DIA. 30

27

300 301 302 303 304 305 306 307 308 309 310 311

383

382

381

380

379

378

377

376

30

32

DIA 30

37

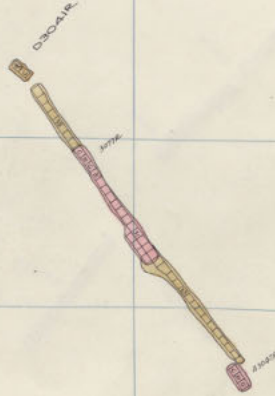

Diamond 3000 - 26  
Badger - 23

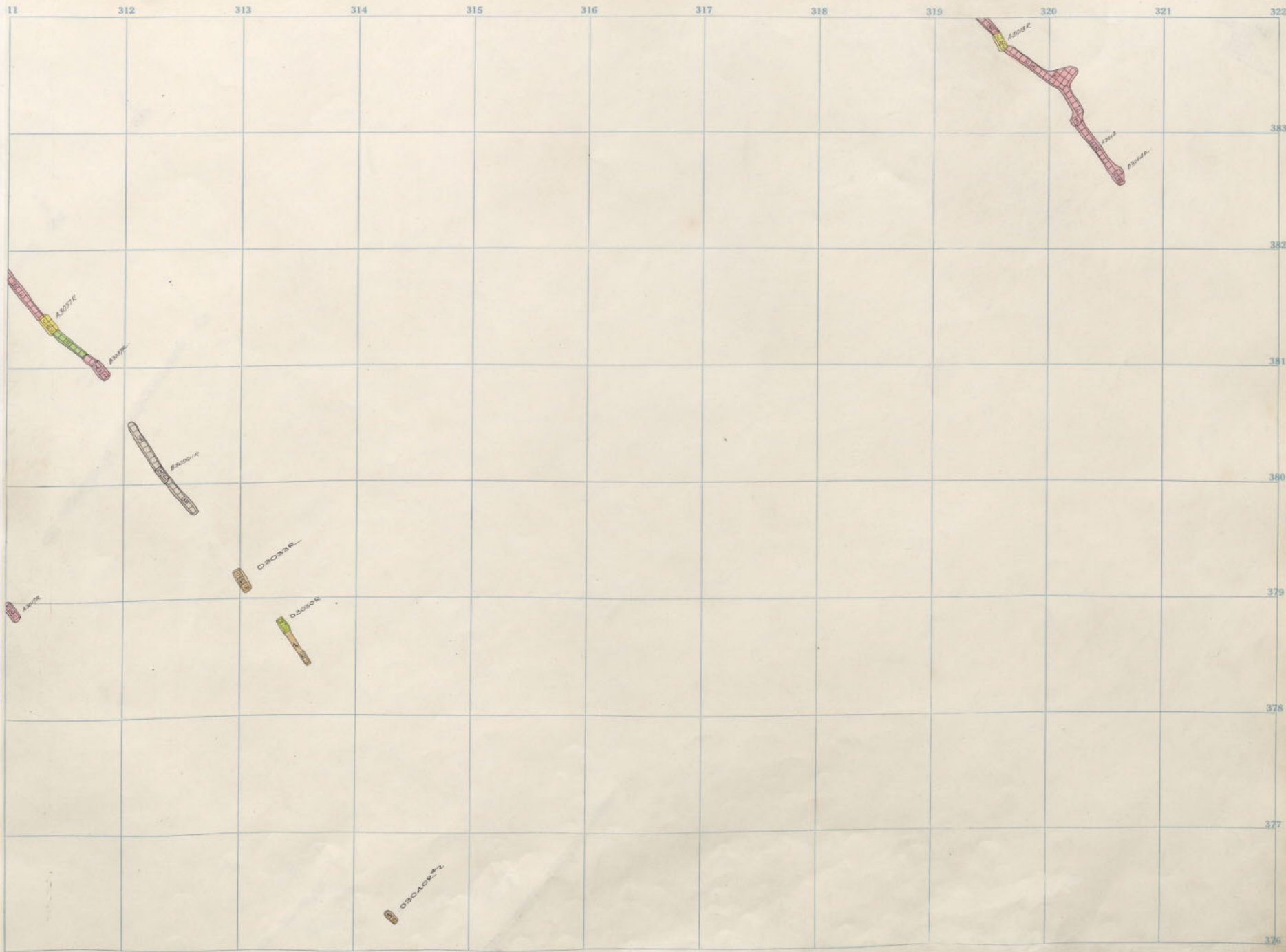

30

2

DIA. 30

27

300 301 302 303 304 305 306 307 308 309 310 311

383

382

381

380

379

378

377

376

30

32

DIA 30

34

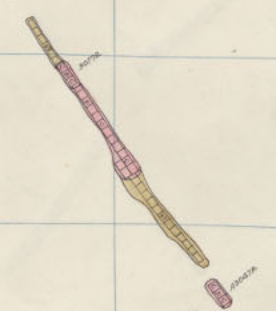

Diamond 3000 - 25  
 Badger " - 22

11 312 313 314 315 316 317 318 319 320 321 322

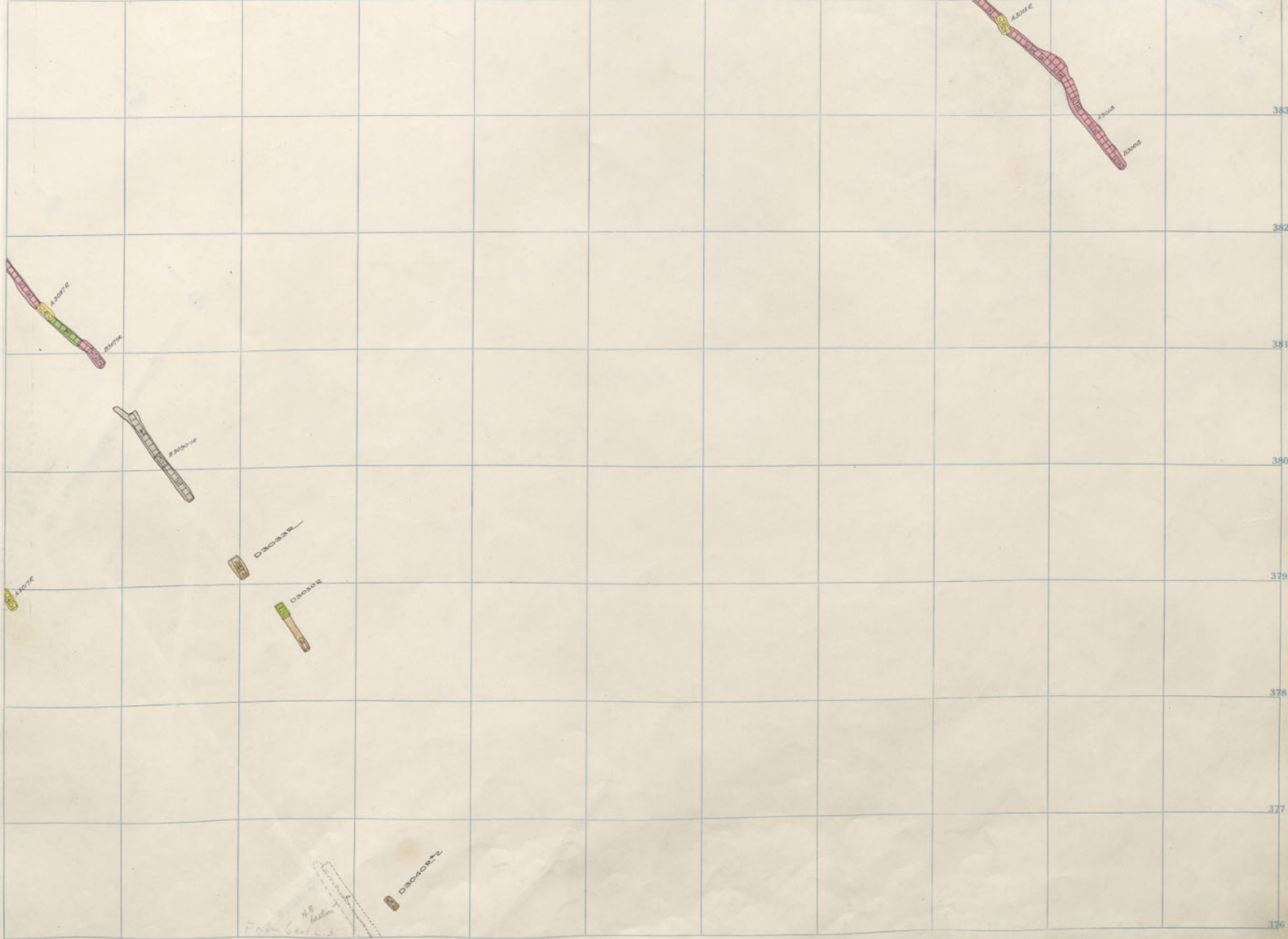

30

2

DIA. 30

27

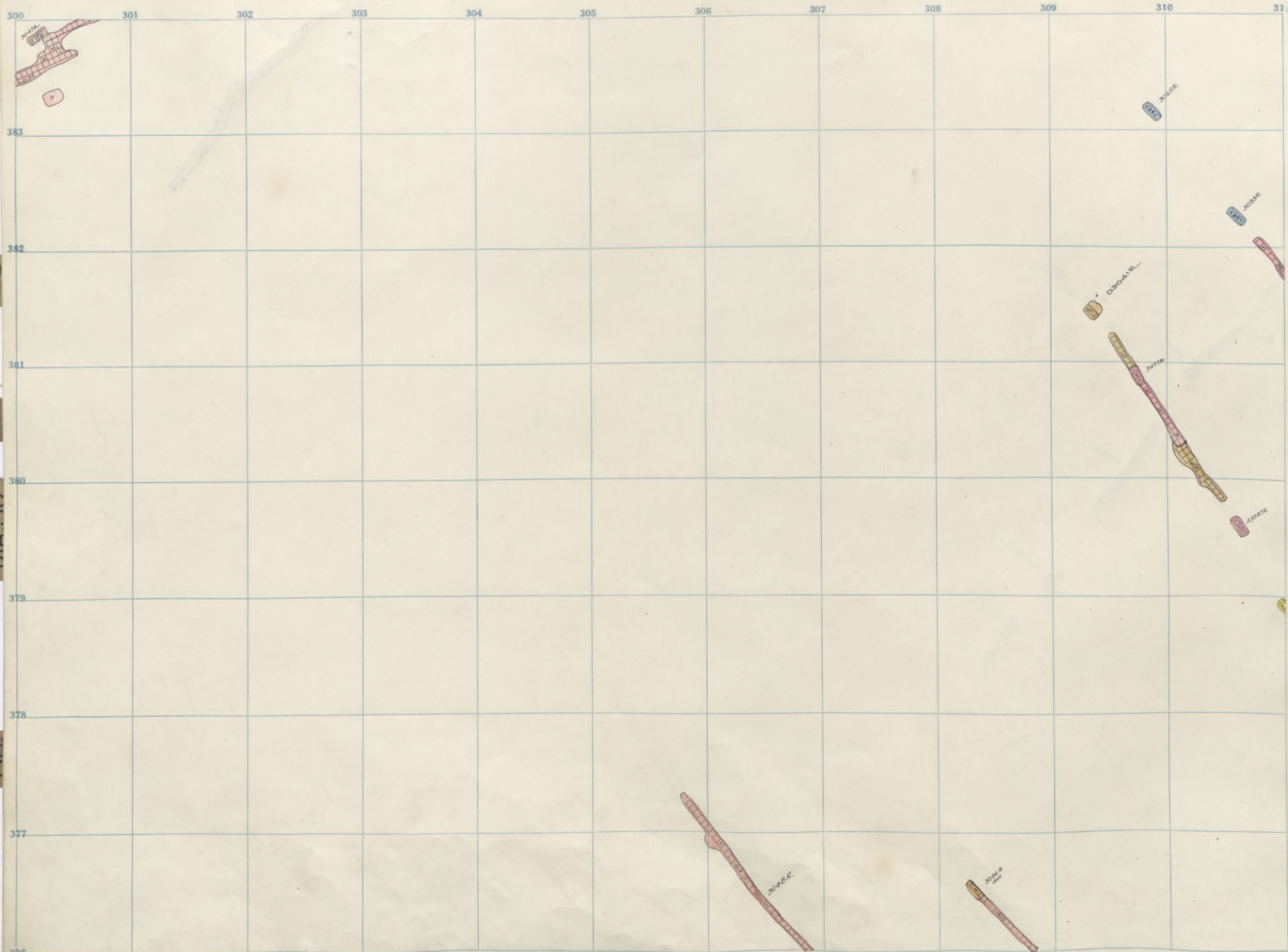



11 312 313 314 315 316 317 318 319 320 321 322

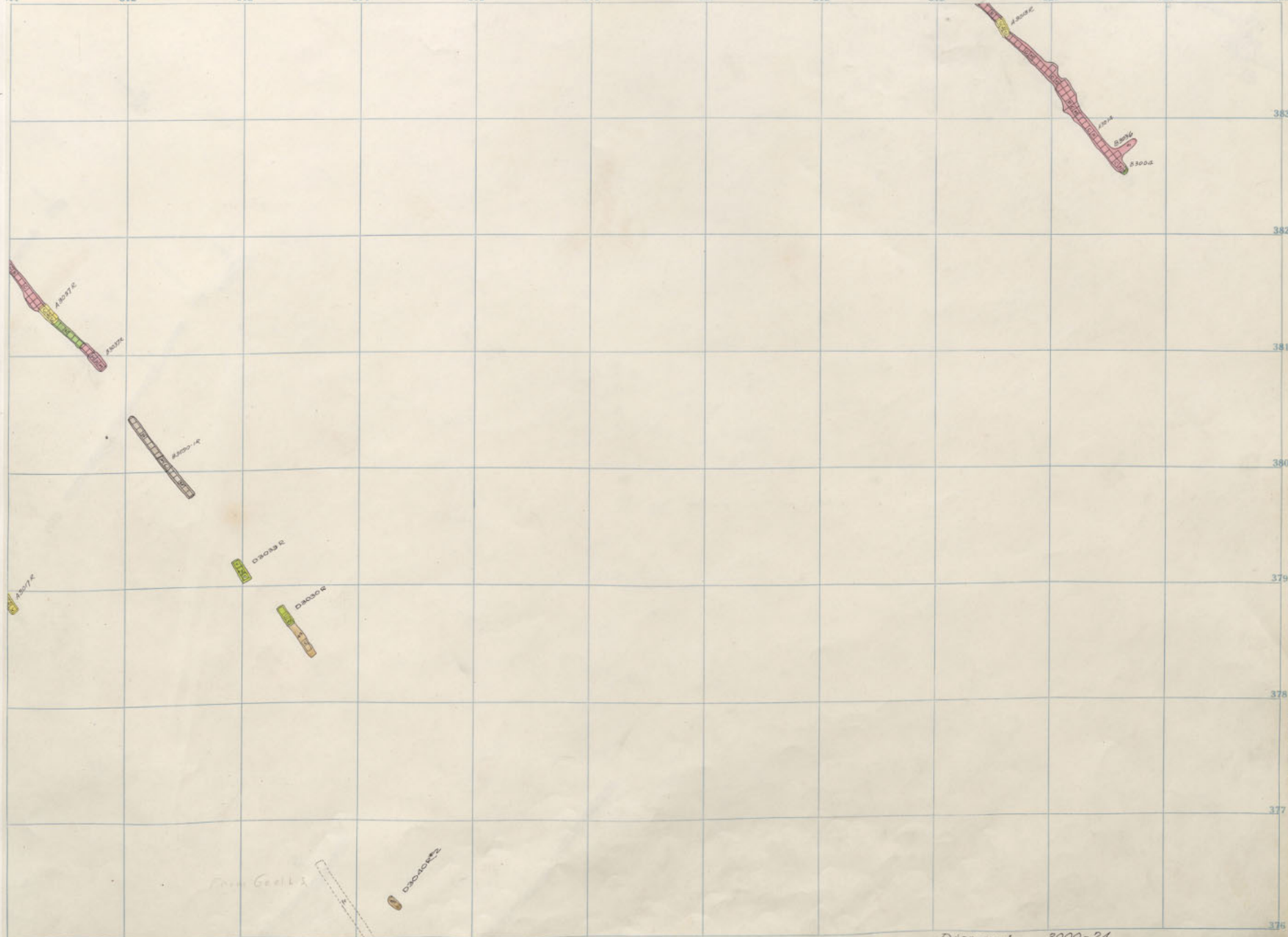

Diamond 3000-24  
Badger 3000-21

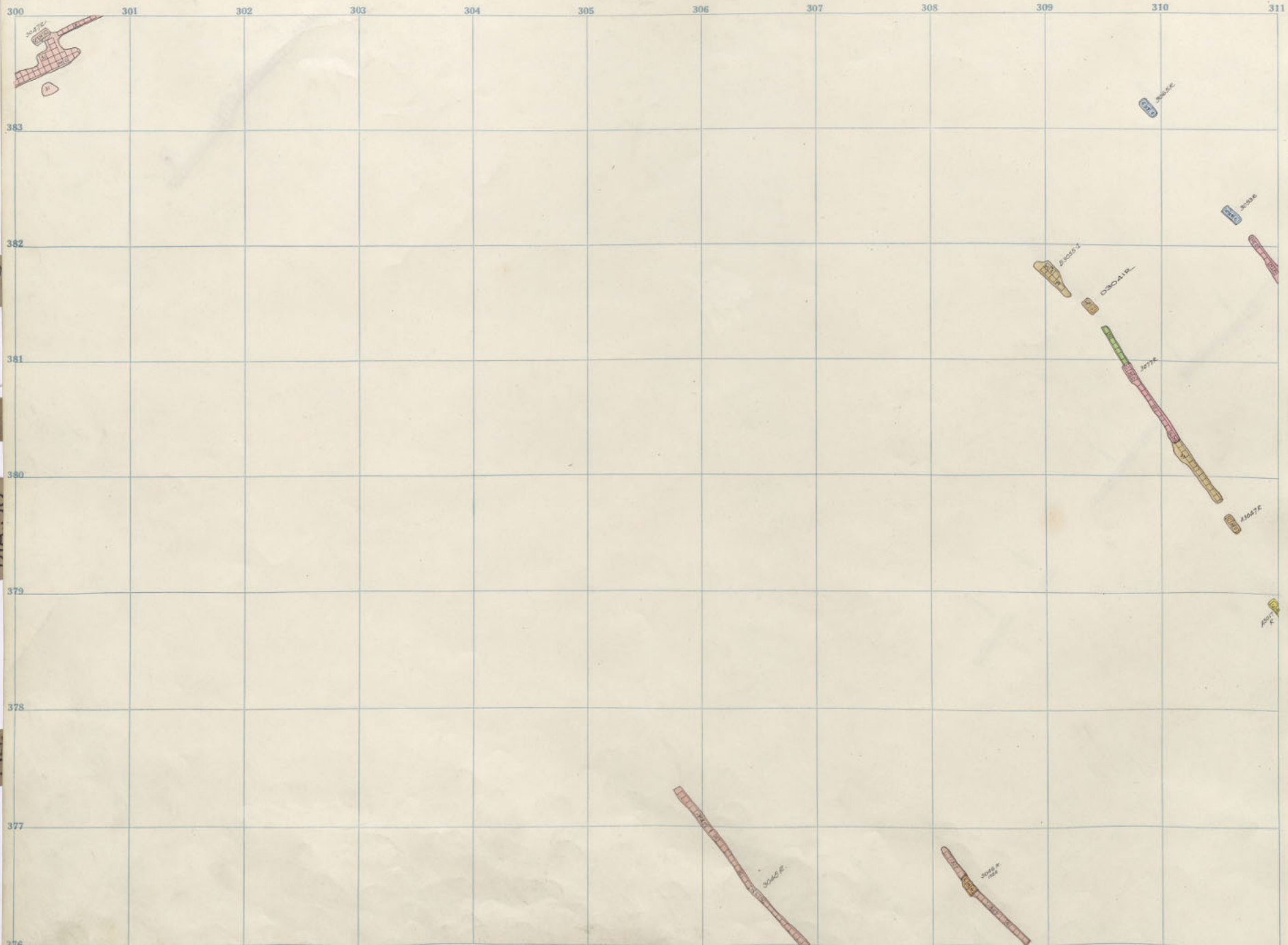

30

32

DIA 30

34

Diamond 3000 - 23  
 Badger " - 20

11 312 313 314 315 316 317 318 319 320 321 322

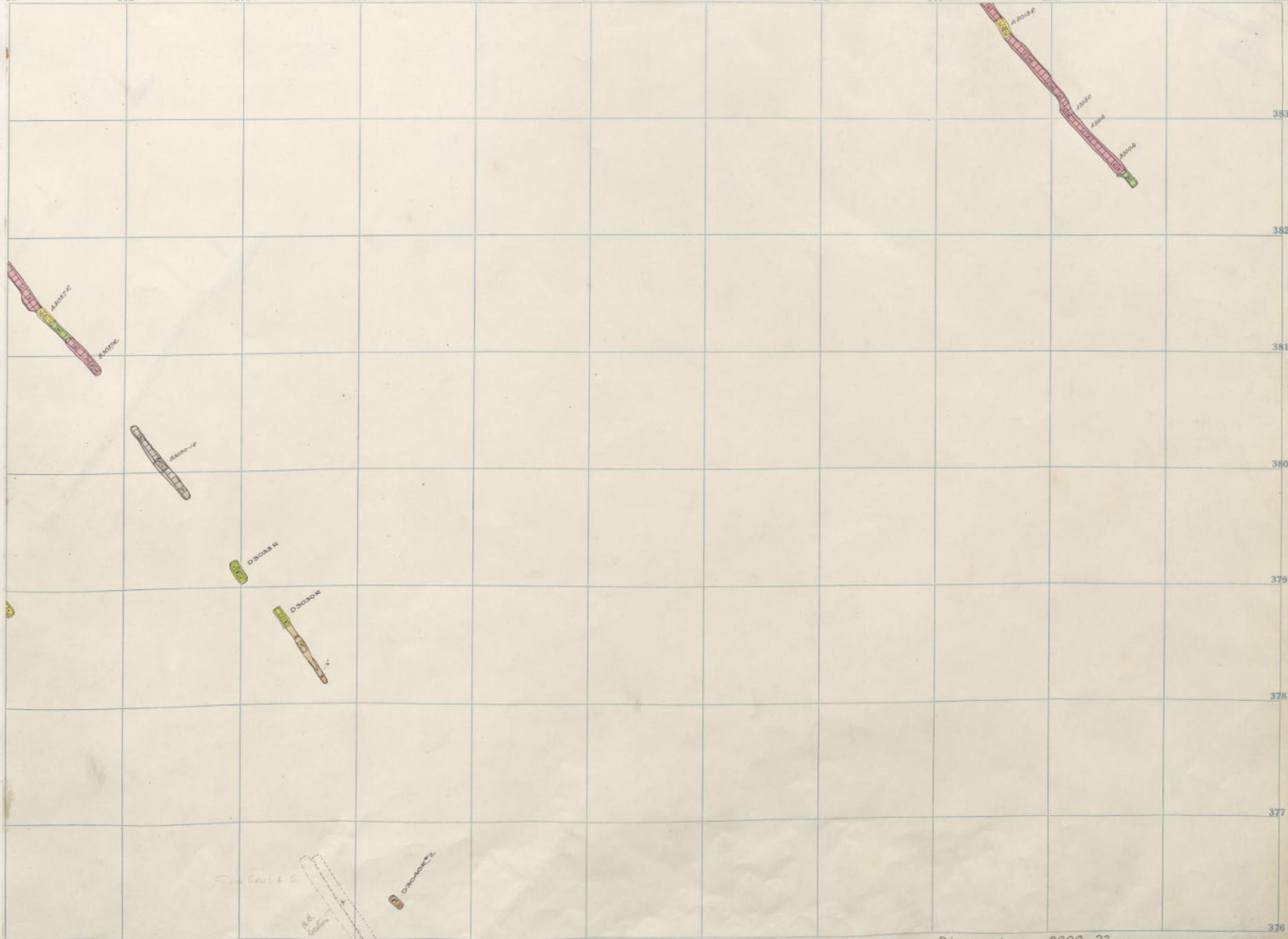

Diamond  
Dodger 3000-23  
3000-20

300 301 302 303 304 305 306 307 308 309 310 311

383

382

381

380

379

378

377

376

30

32

DIA. 30

34

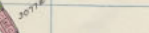
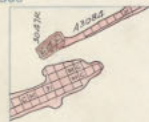

Diamond 3000 - 22  
 Badger " - 19

11 312 313 314 315 316 317 318 319 320 321 322



30

32

DIA. 30

31

Diamond 3000-22  
Badger 3000-19

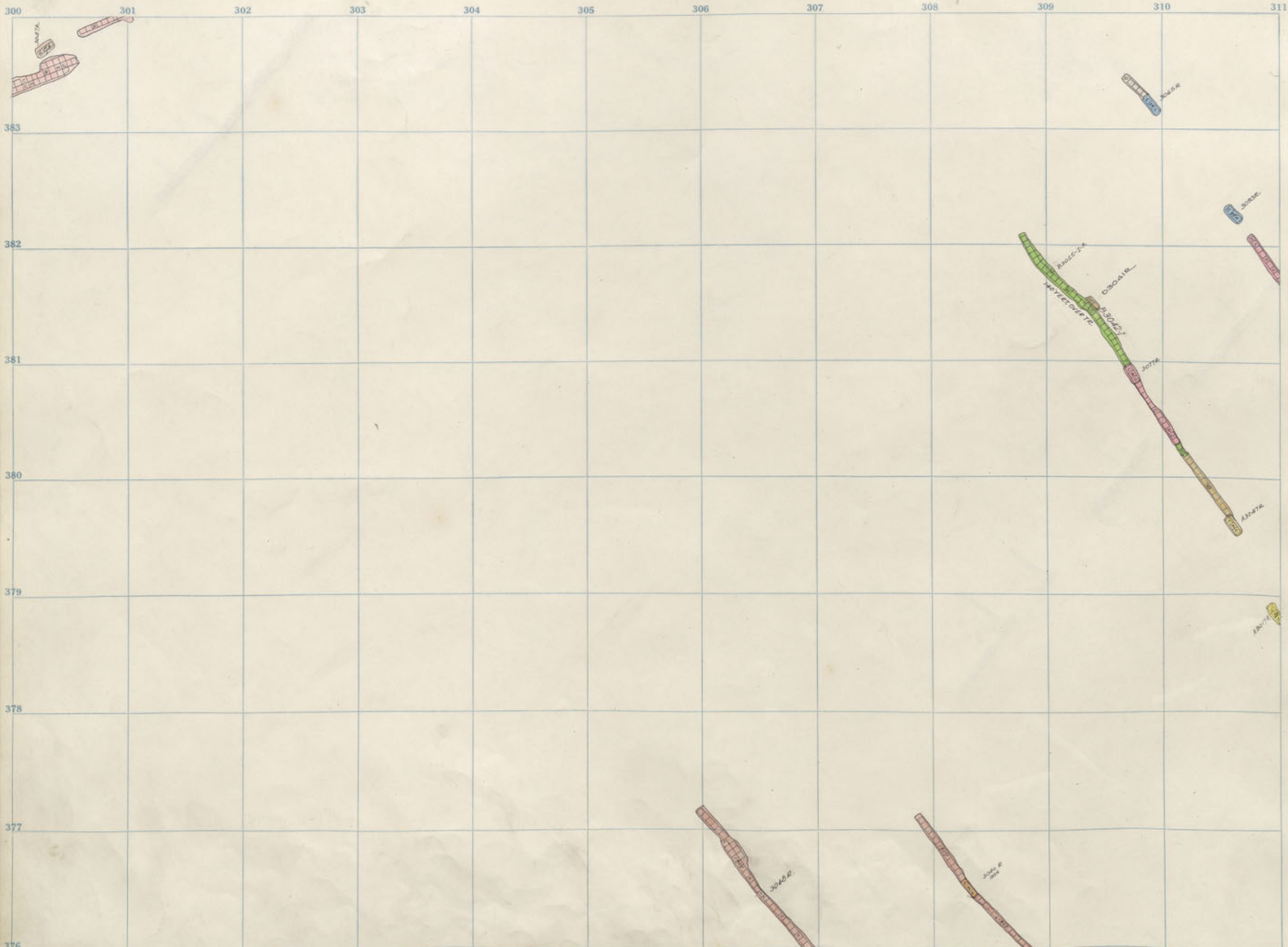

30  
32  
DIA 30  
34

Diamond 3000 - 21  
Badger " - 18

11 312 313 314 315 316 317 318 319 320 321 322

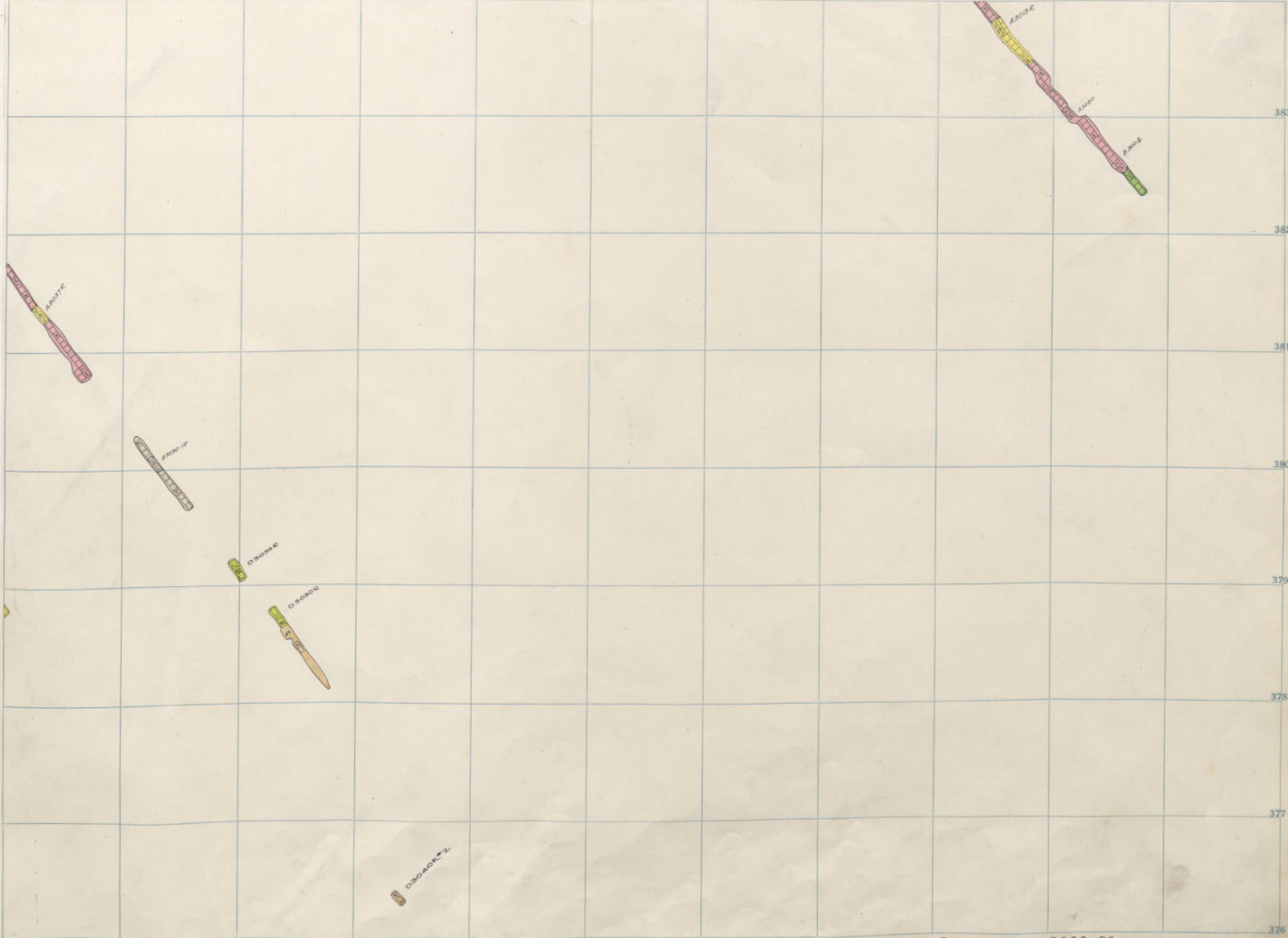

383  
382  
381  
380  
379  
378  
377  
376

30

32

DIA. 30

31

Diamond 3000-21  
Badger 3000-18

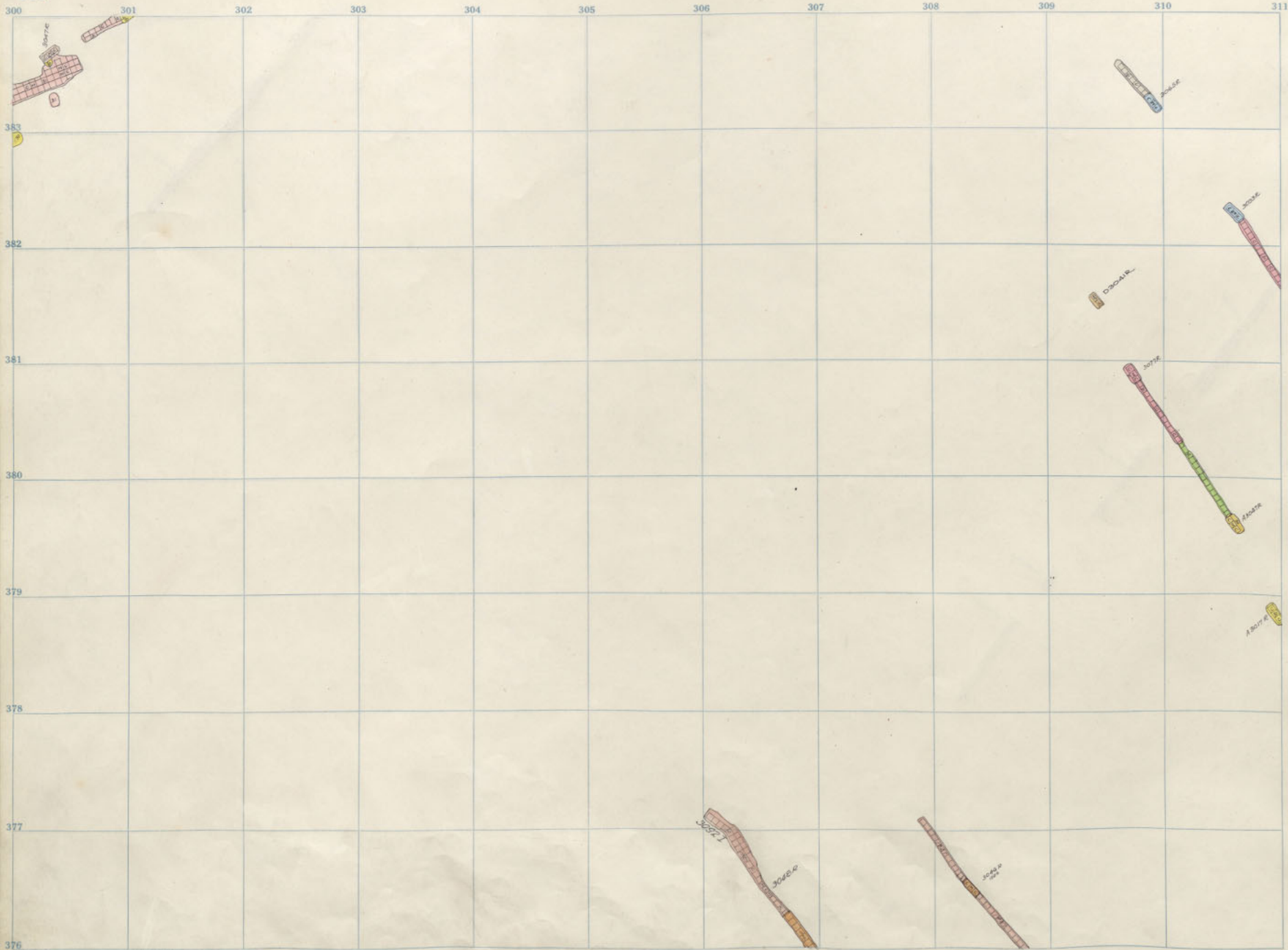

30  
32  
DIA 30  
34

376 Diamond Badger 3000 - 20  
Badger " - 17



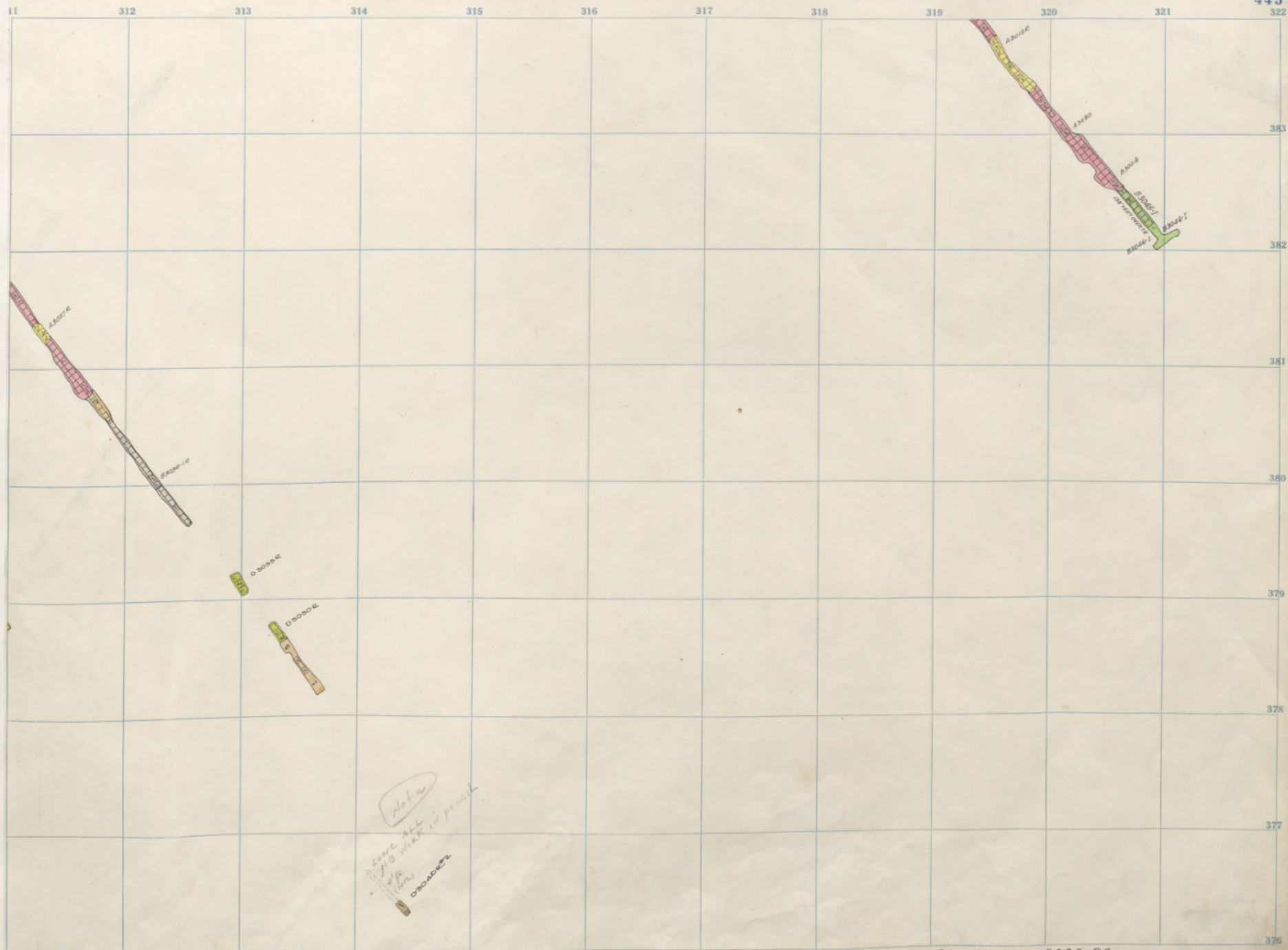

Not a  
 line all  
 the way in pencil  
 03022

Diamond 3000-20  
 Badger 3000-17

30

32

DIA. 30

31

300 301 302 303 304 305 306 307 308 309 310 311

383

382

381

380

379

378

377

376

30

32

DIA. 30

34

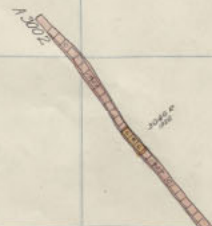
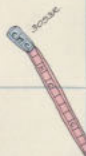
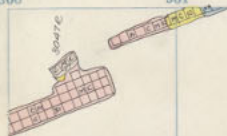

Diamond 3000 - 19  
 Badger " - 16

311 312 313 314 315 316 317 318 319 320 321 322

383

382

381

380

379

378

377

376



30

2

DIA. 30

27

Diamond 3000-19  
Badger 3000-16

300 301 302 303 304 305 306 307 308 309 310 311

383

382

381

380

379

378

377

376

30

32

DIA 30

34

Diamond 3000 - 18  
Badger " - 15

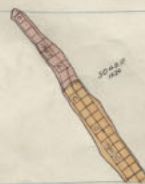
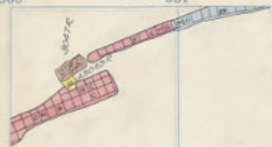

11 312 313 314 315 316 317 318 319 320 321 322



30

32

DIA. 30

379

378

377

376

375

Diamond 3000-18  
Badger 3000-15

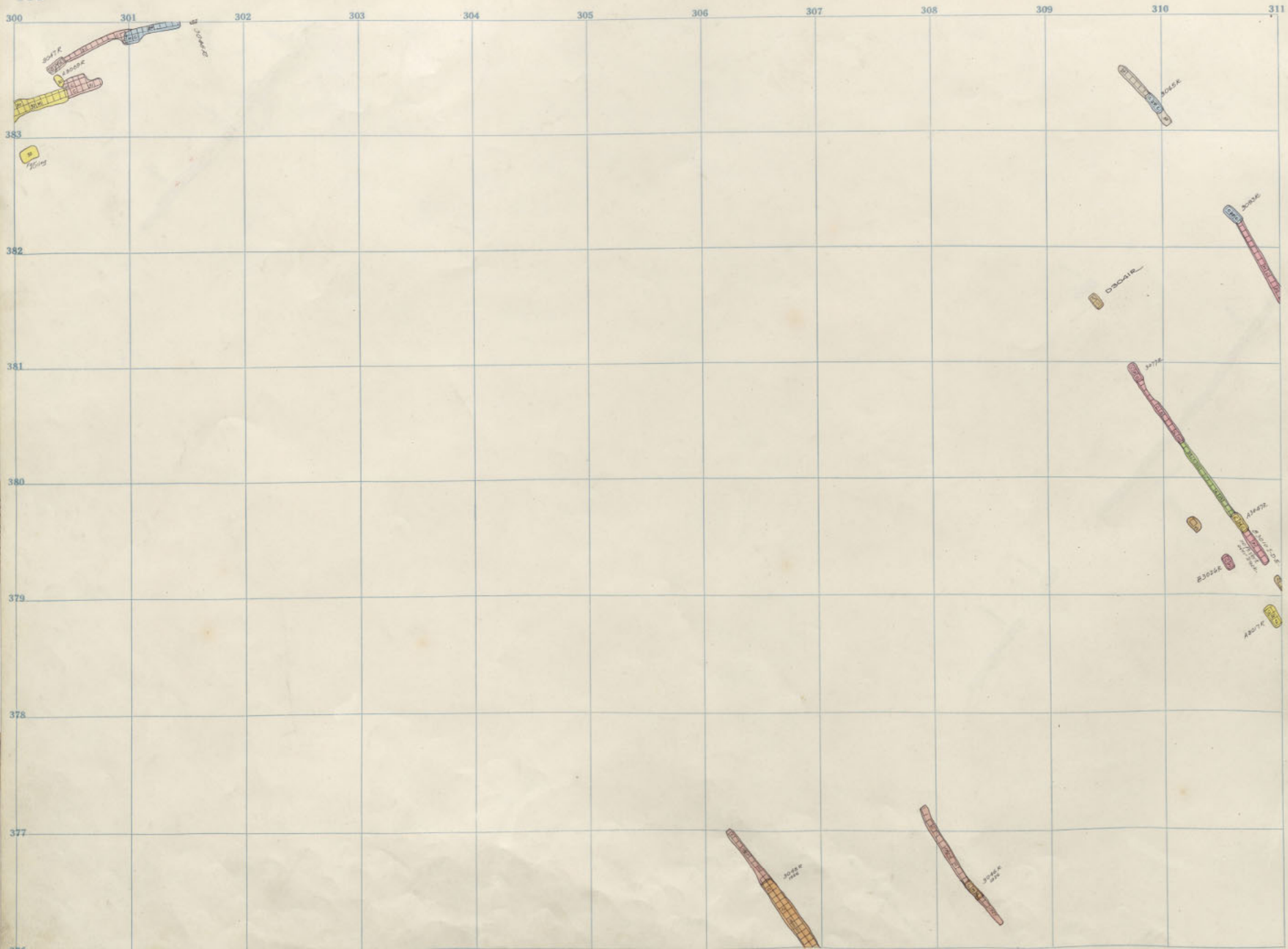

376  
 Diamond 3000 - 17  
 Badger " - 14



300 301 302 303 304 305 306 307 308 309 310 311

383

382

381

380

379

378

377

376

30

32

DIA. 30

34

Diamond 3000 - 16  
Badger " - 13

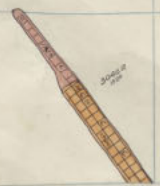
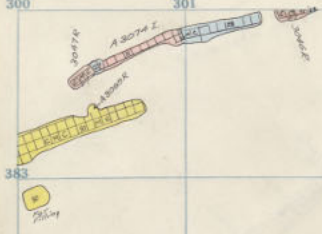



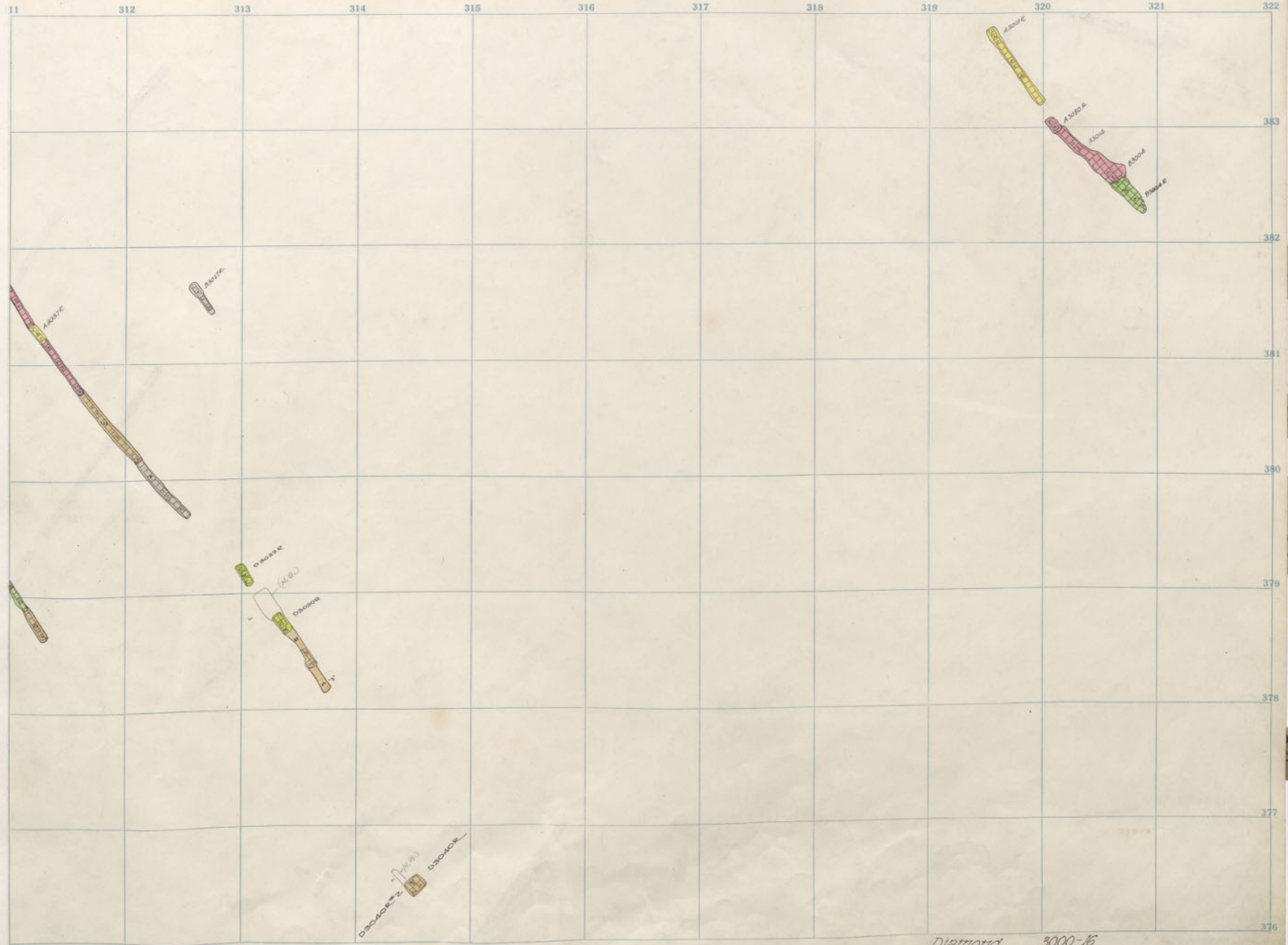

30

2

DIA. 30

379

378

377

376

Diamond 3000-16  
 Badger 3000-13



11 312 313 314 315 316 317 318 319 320 321 322

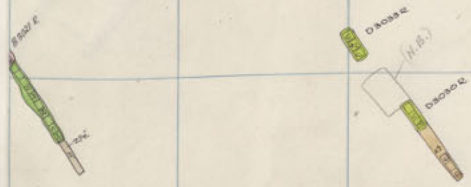

Diamond 3000-15  
 Badger 3000-12

30

2

DIA. 30

27

376

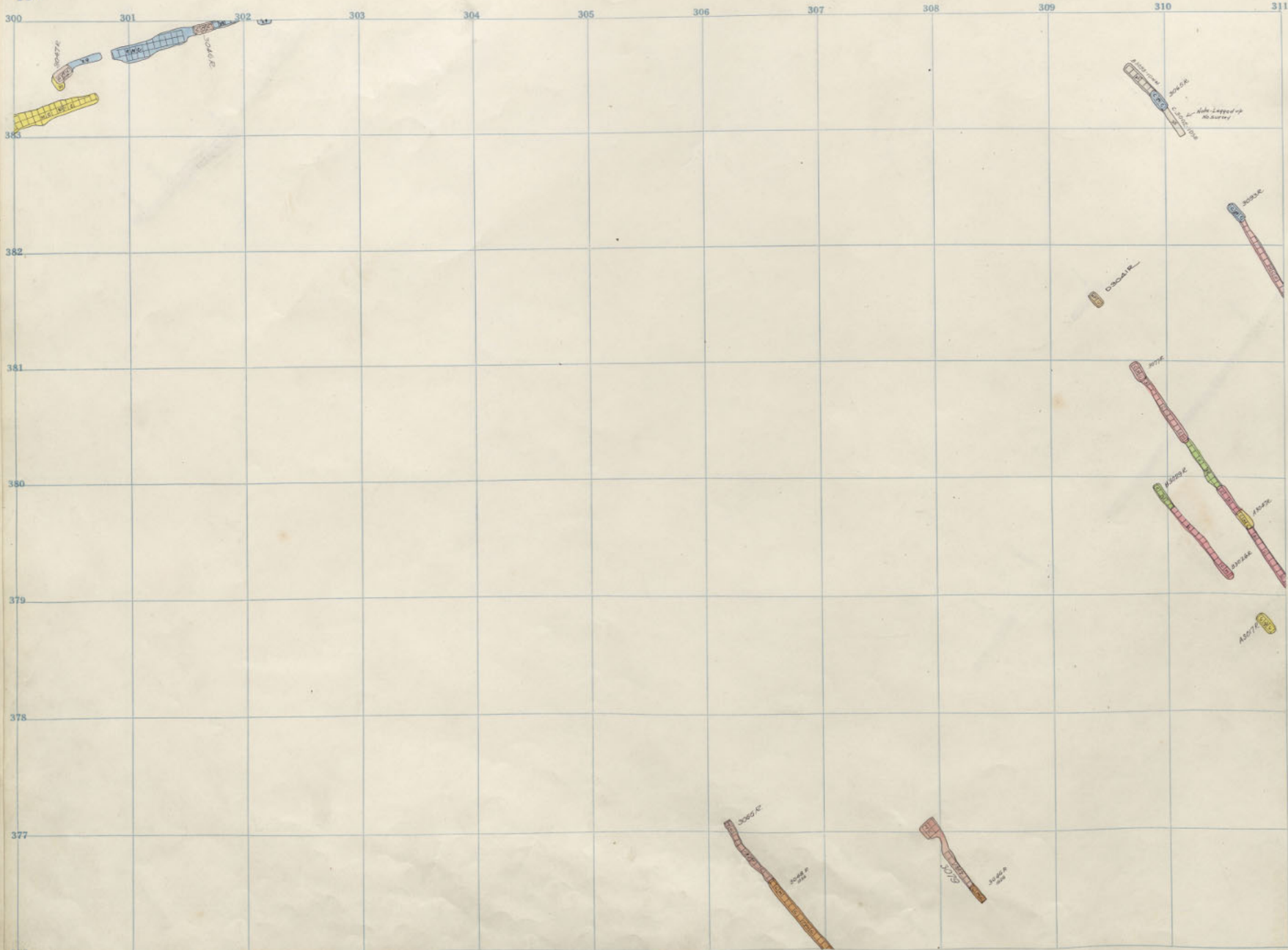

11 312 313 314 315 316 317 318 319 320 321 322

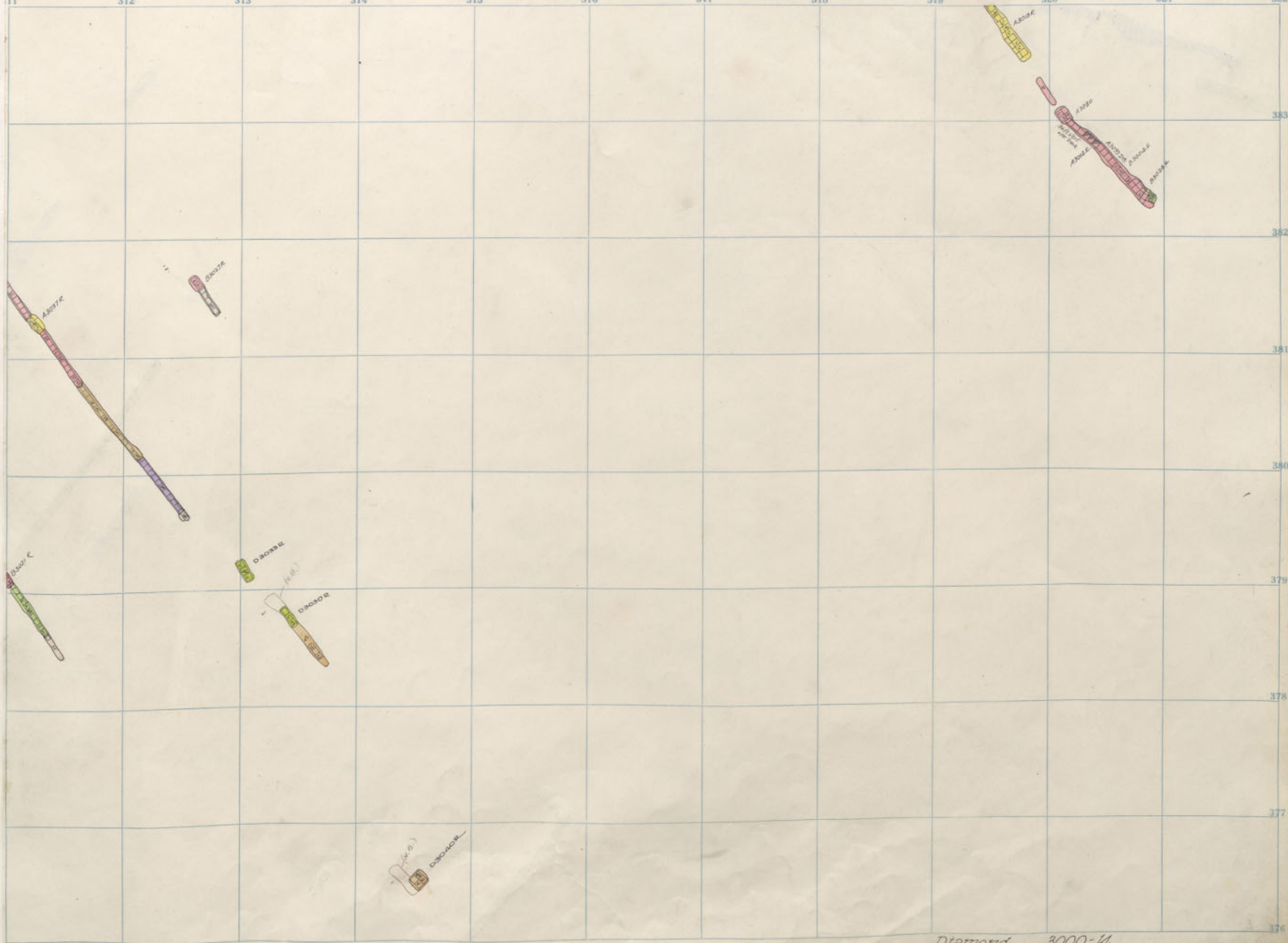

30

31

DIA. 30

379

378

377

376

Diamond 3000-14  
Badger 3000-11

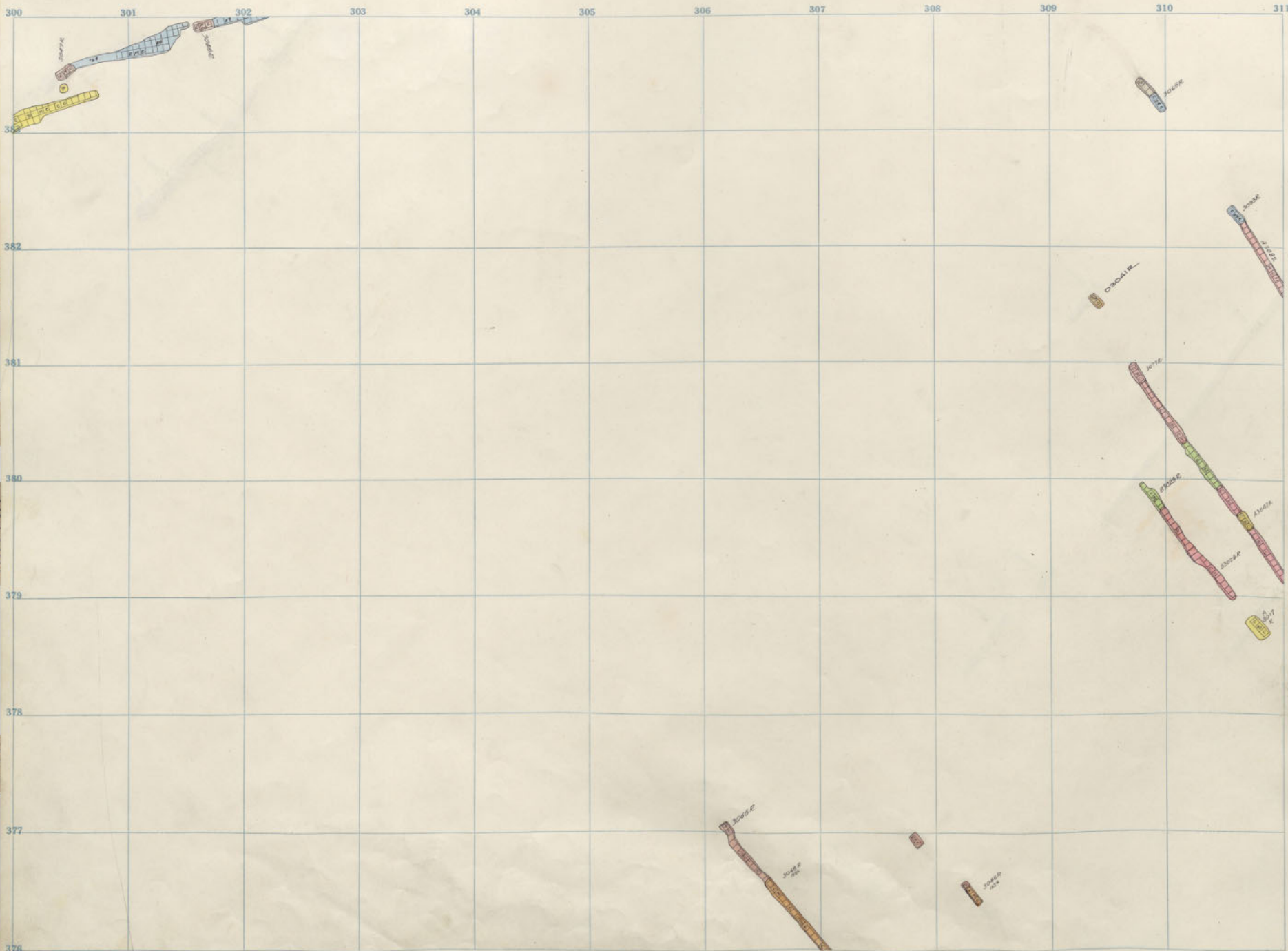

30  
32  
DIA 30  
34

376 Diamond 3000 - 13  
Badger " - 10

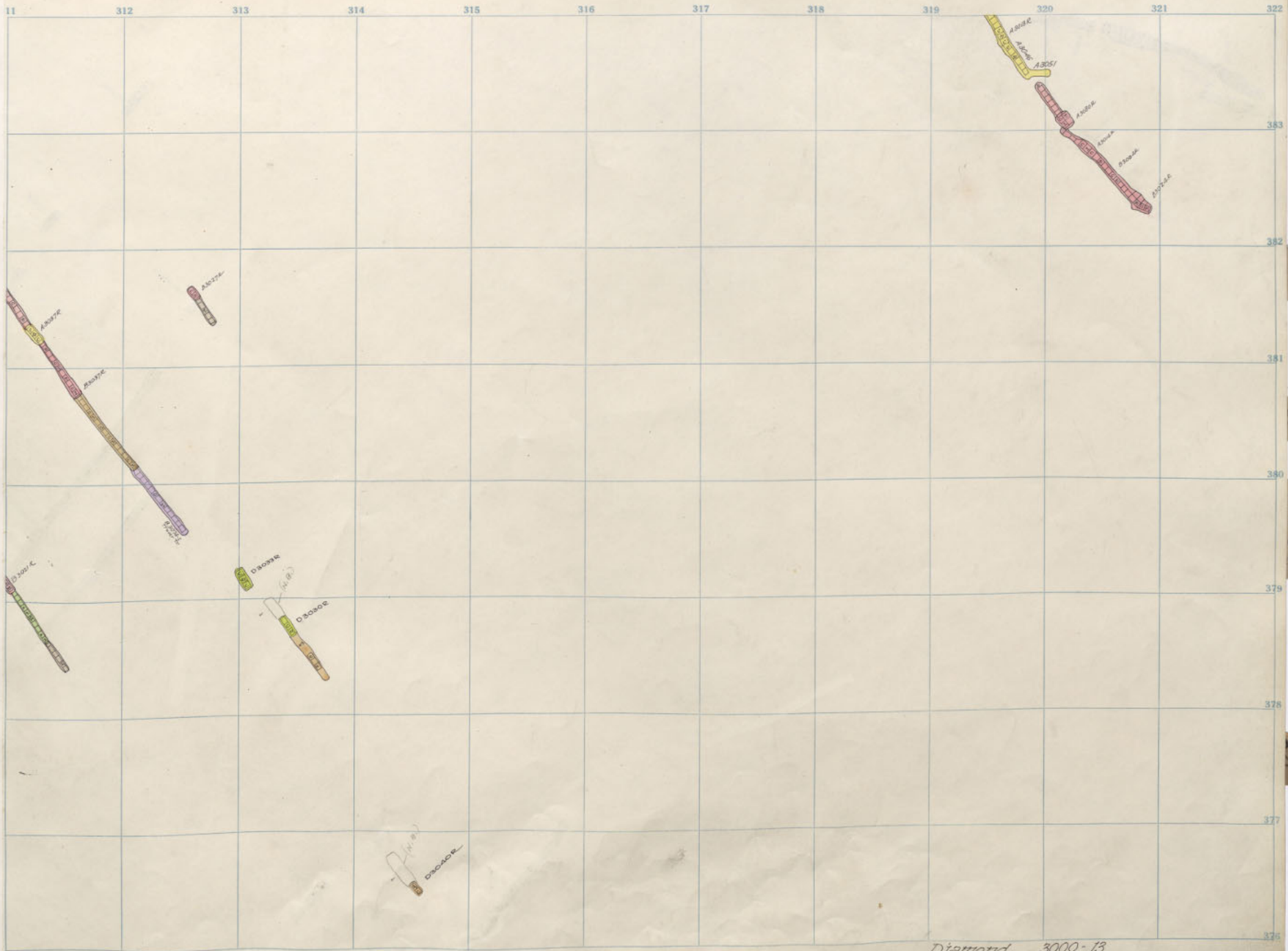

30

32

DIA. 30

379

378

377

376

375

Diamond 3000-13  
 Badger 3000-10

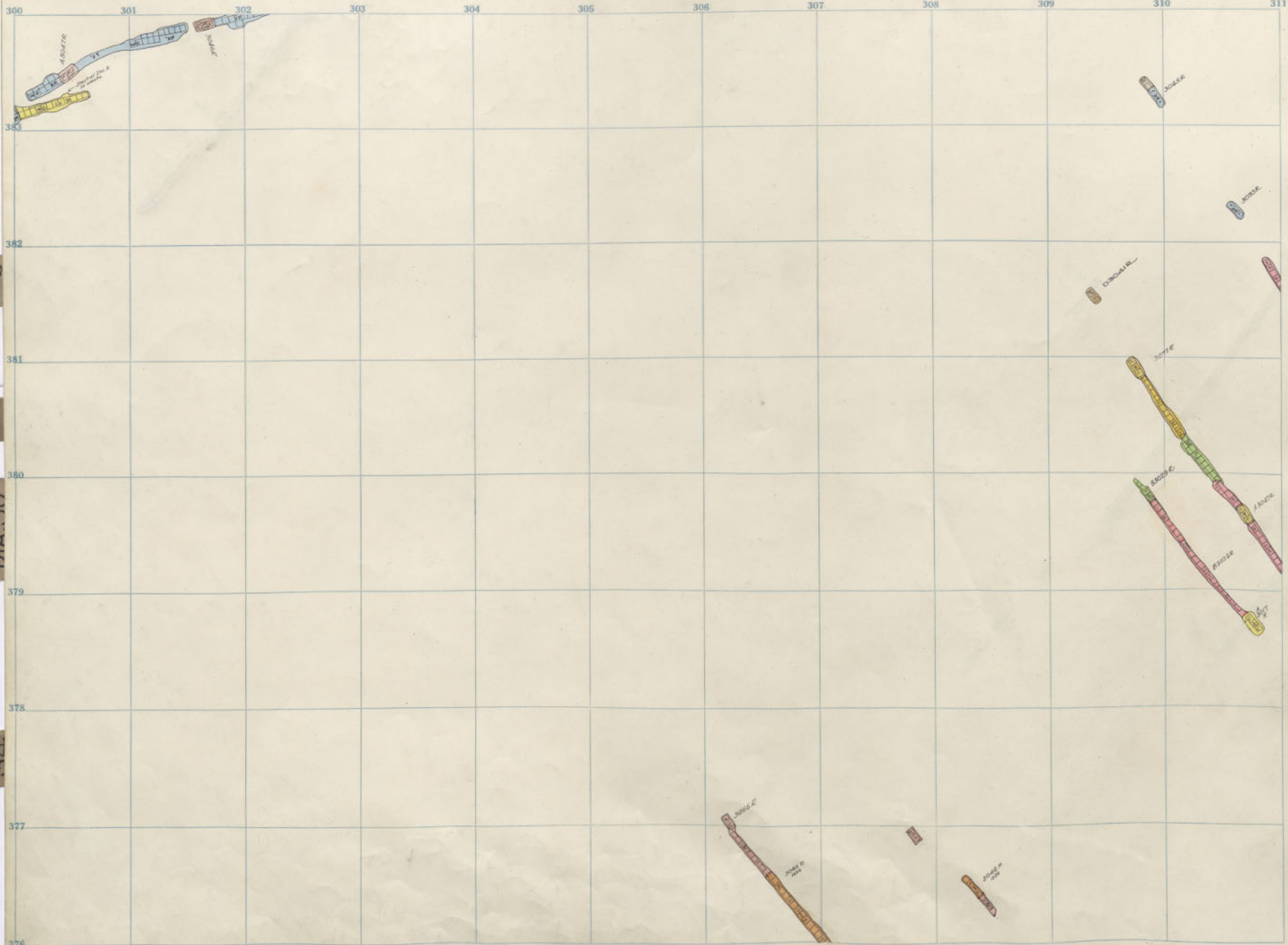

30  
32  
DIA. 30

378  
Diamond 3000 - 12  
Badger " - 9



11 312 313 314 315 316 317 318 319 320 321 322

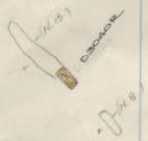
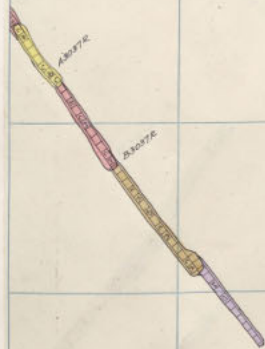
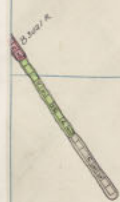

383  
382  
381  
380  
379  
378  
377  
376

30

32

DIA. 30

37

Diamond 3000-12  
Badger 3000-9

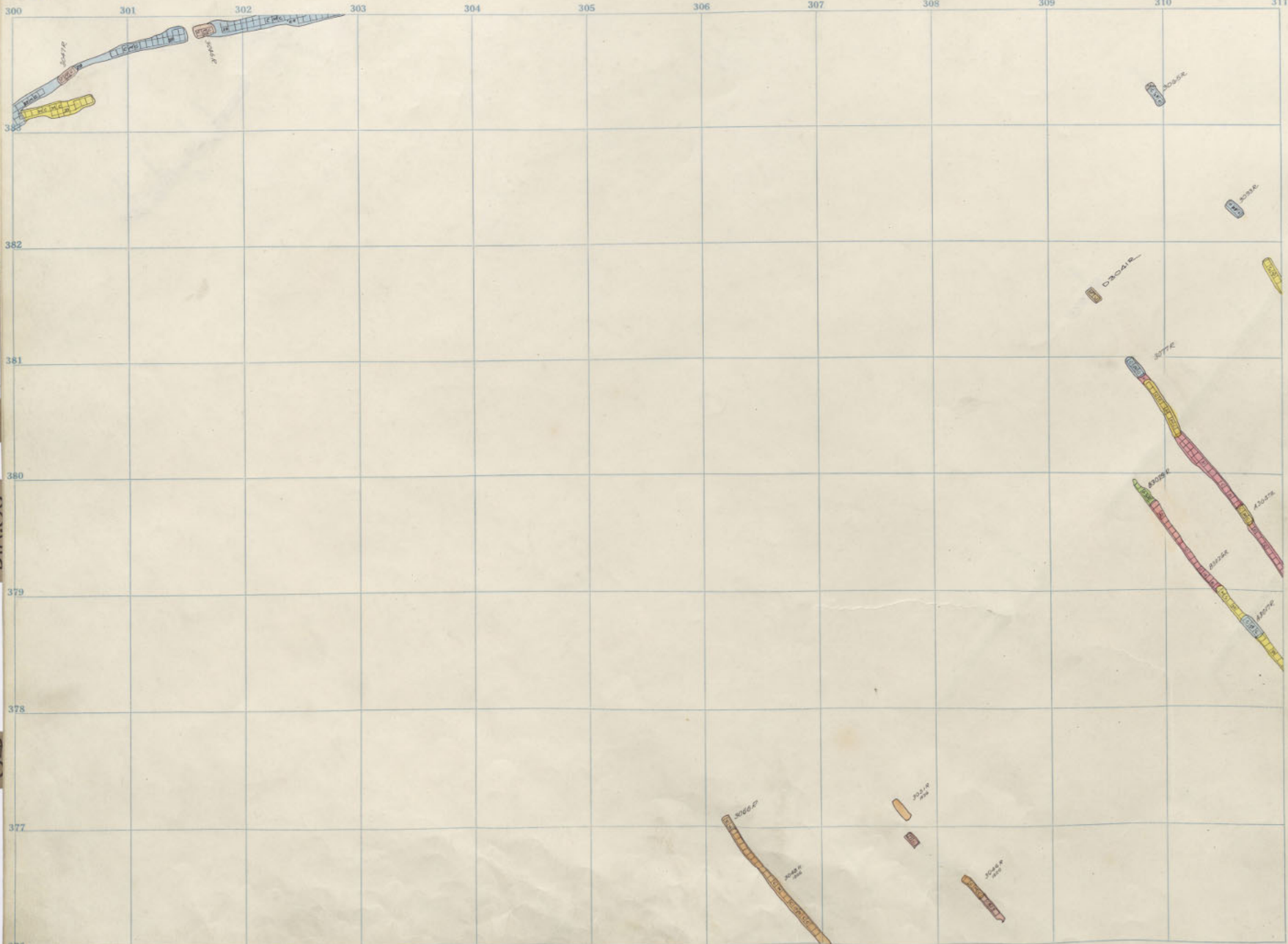

30

32

DIA. 30

34

376. Diamond 3000 - 11  
Badger " 8

11 312 313 314 315 316 317 318 319 320 321 322

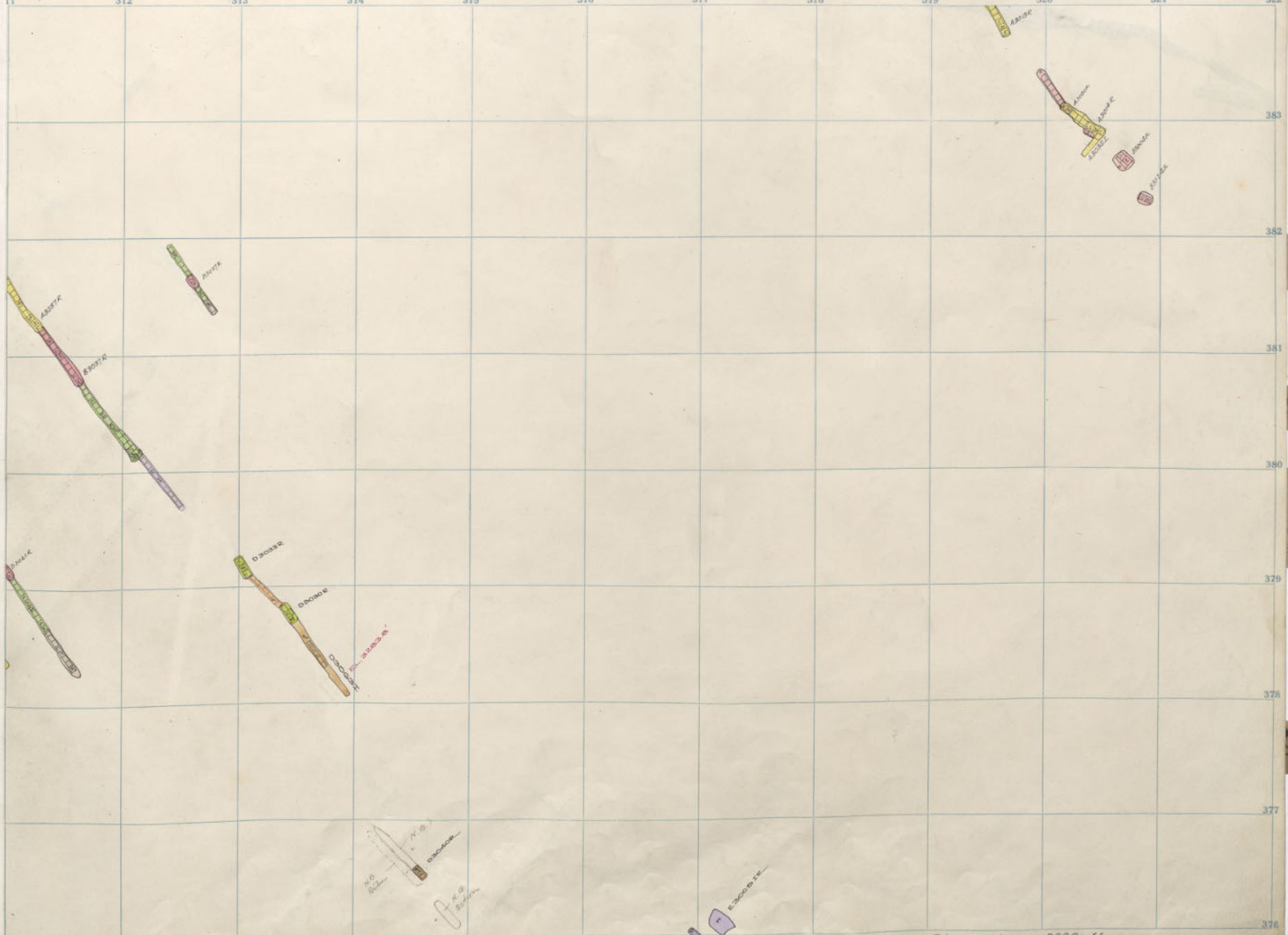

30

32

DIA. 30

379

378

377

376



Diamond 3000-11  
 Badger 3000-8

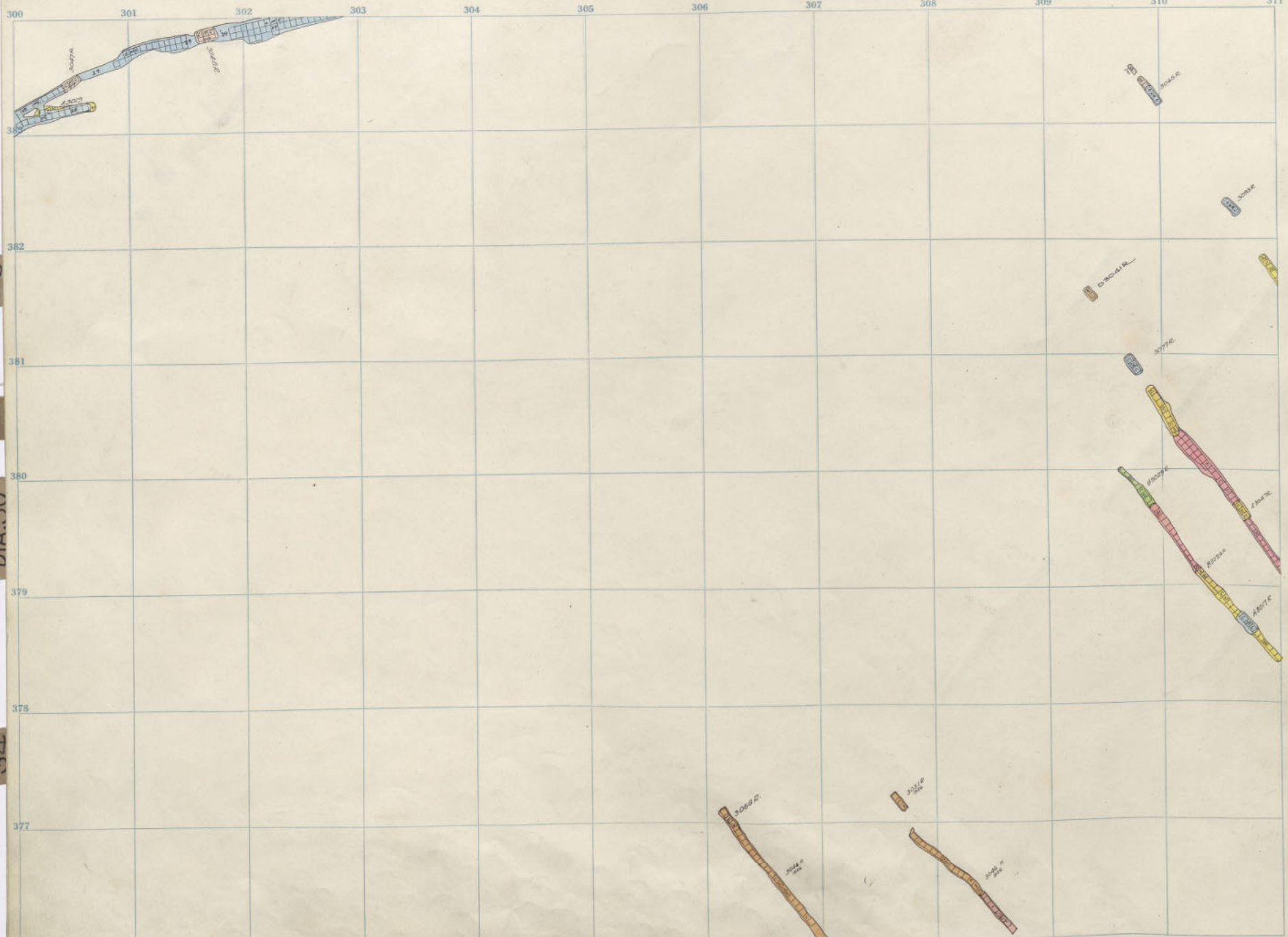

30  
32  
DIA. 30  
34

Diamond 3000 - 10  
Badger " - 7

11 312 313 314 315 316 317 318 319 320 321 322

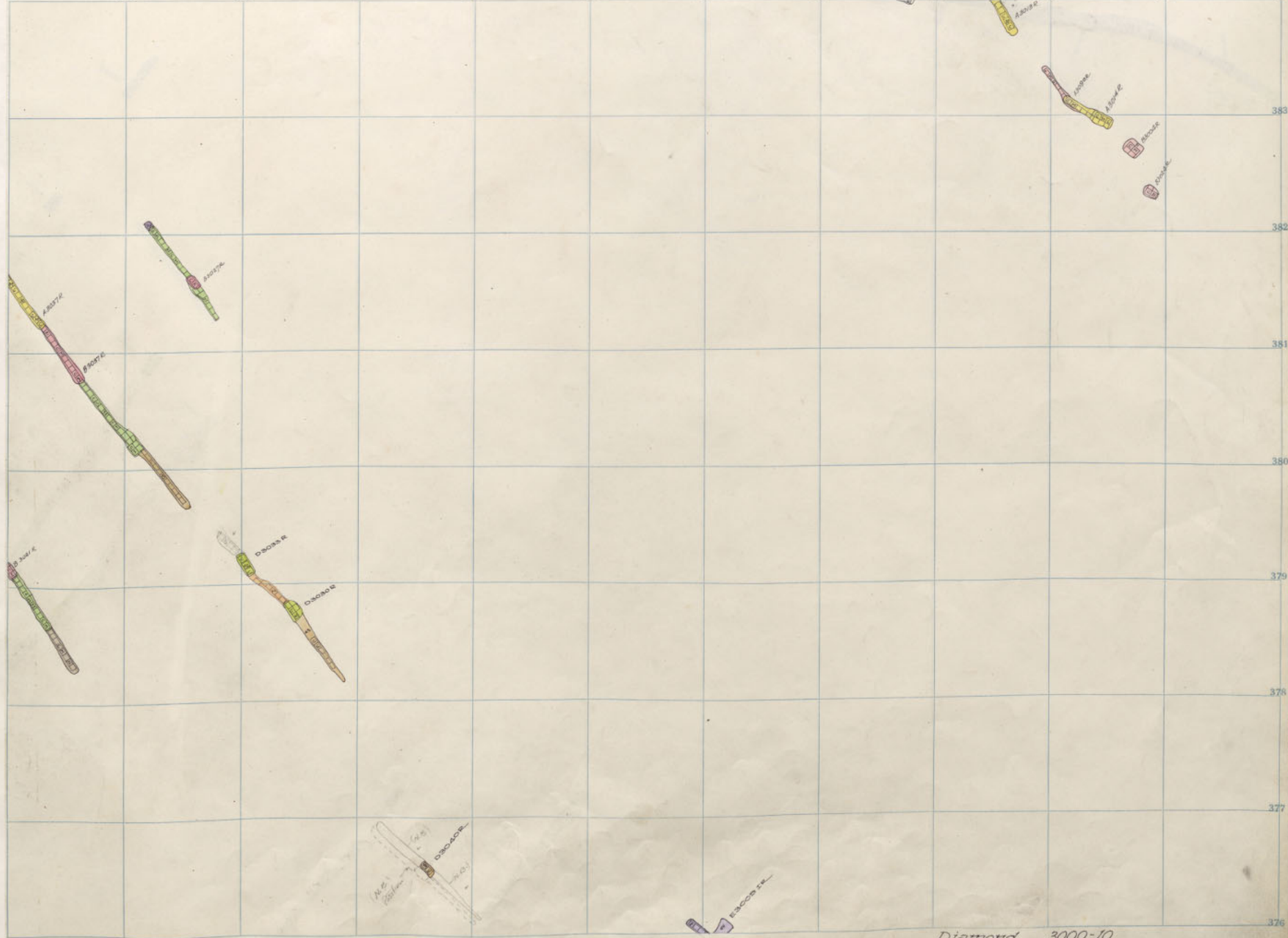

30

32

DIA. 30

379

378

377

376

Diamond 3000-10  
Badger 3000-7

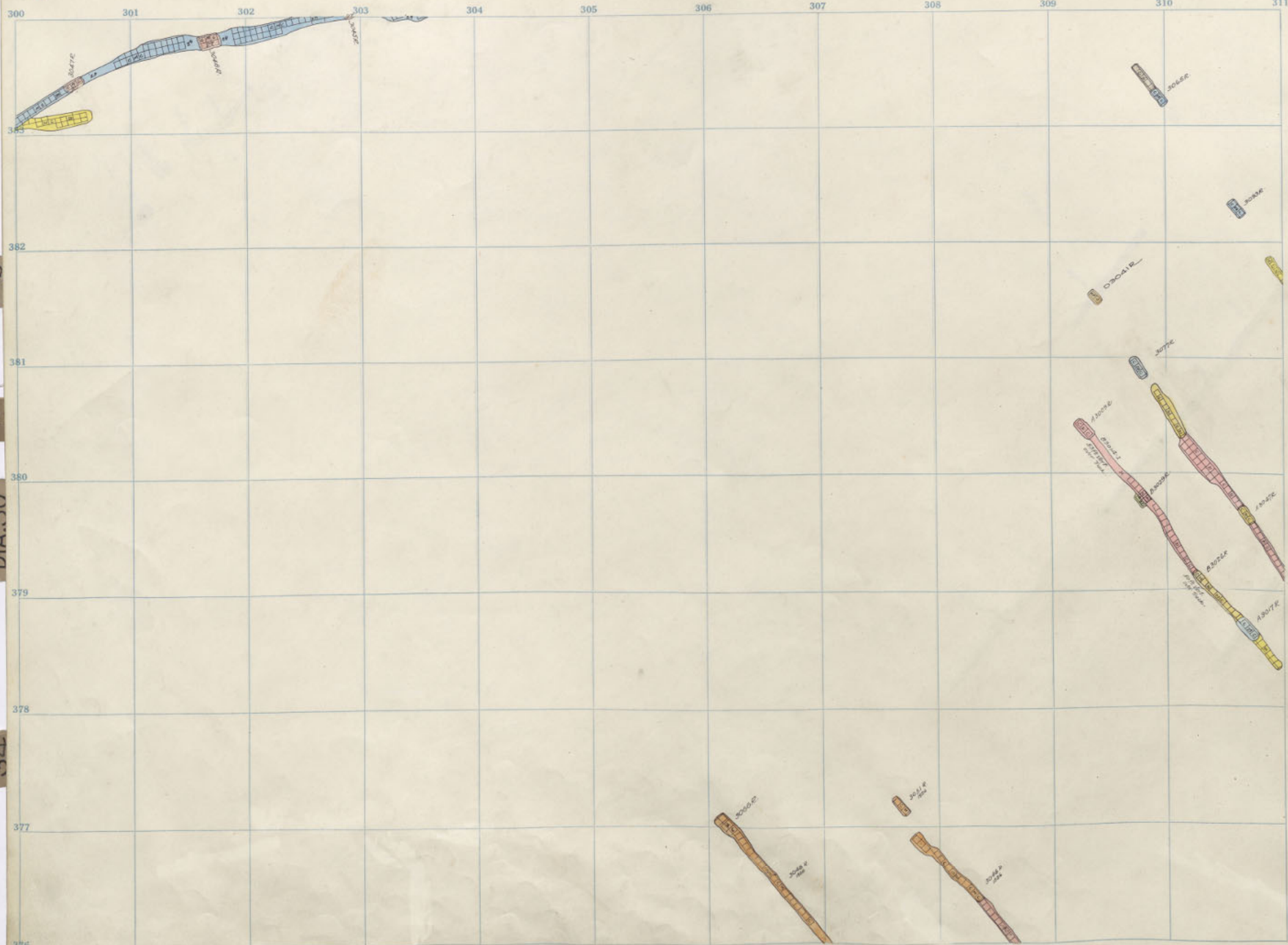

30  
32  
DIA. 30  
34

Diamond 3000 - 9  
Badger " - 6

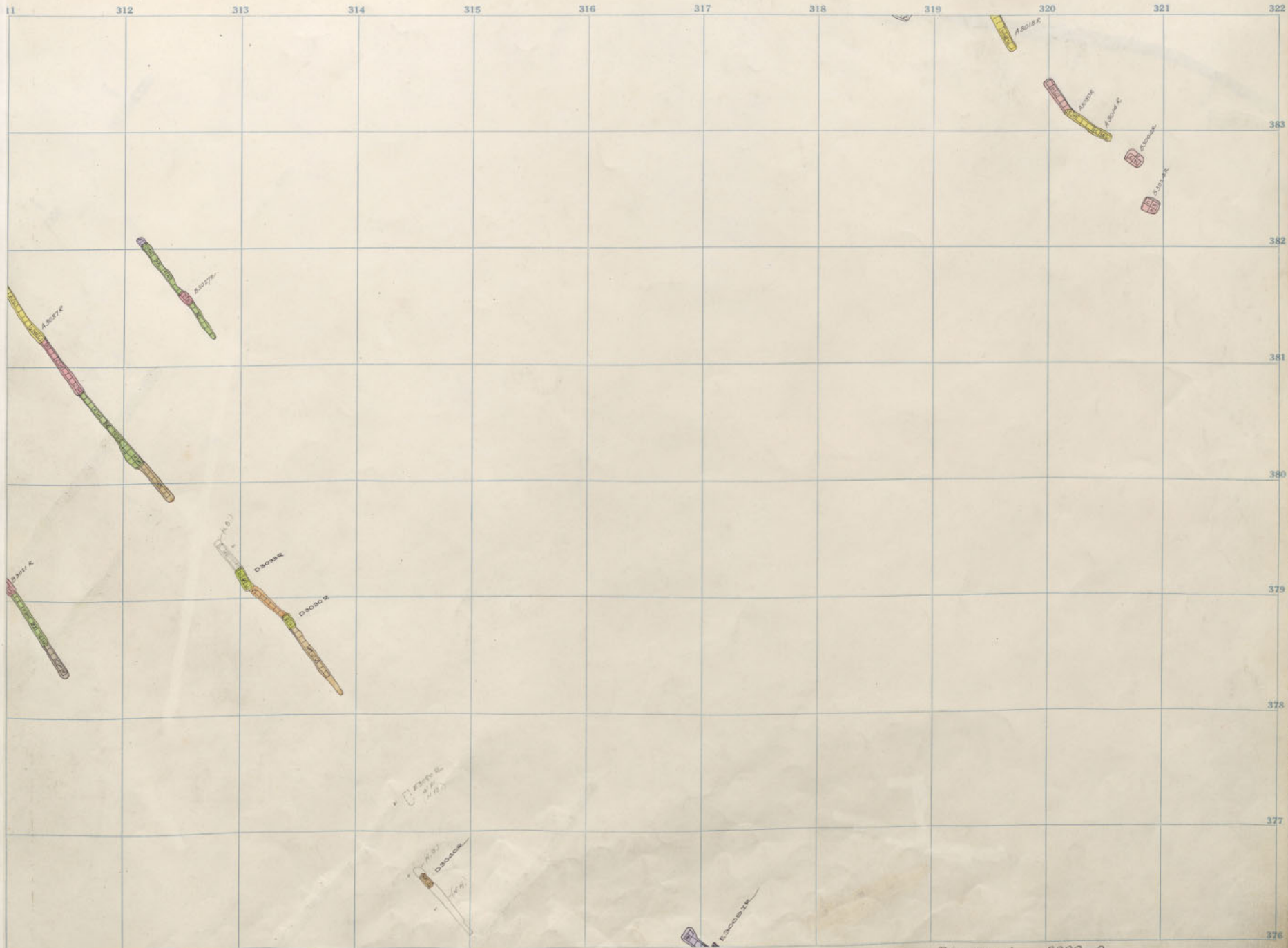

30

32

DIA. 30

37

Diamond 3000-9  
 Badger 3000-6

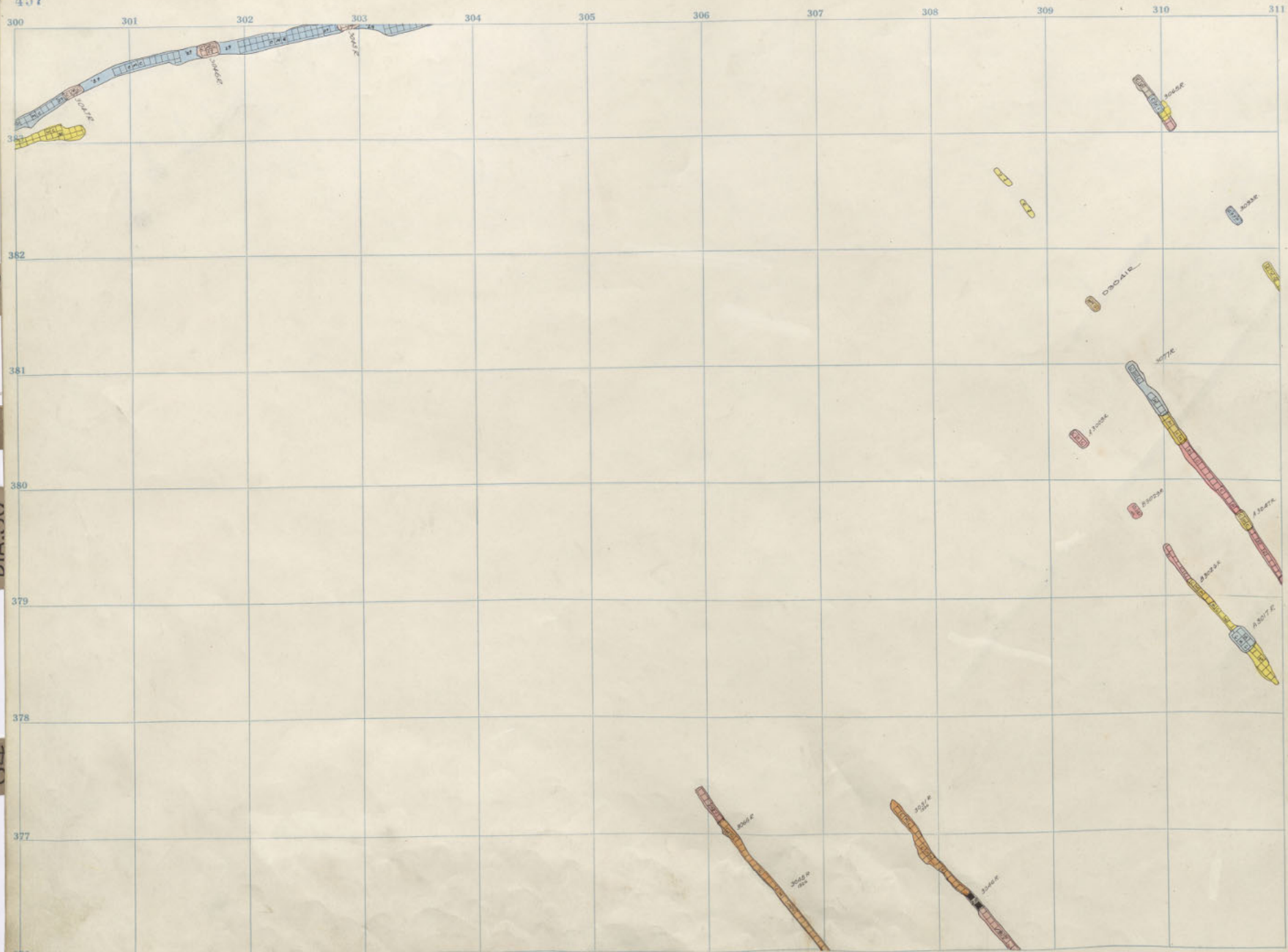

30

32

DIA. 30

34

Diamond 3000 - 8  
Badger " - 5





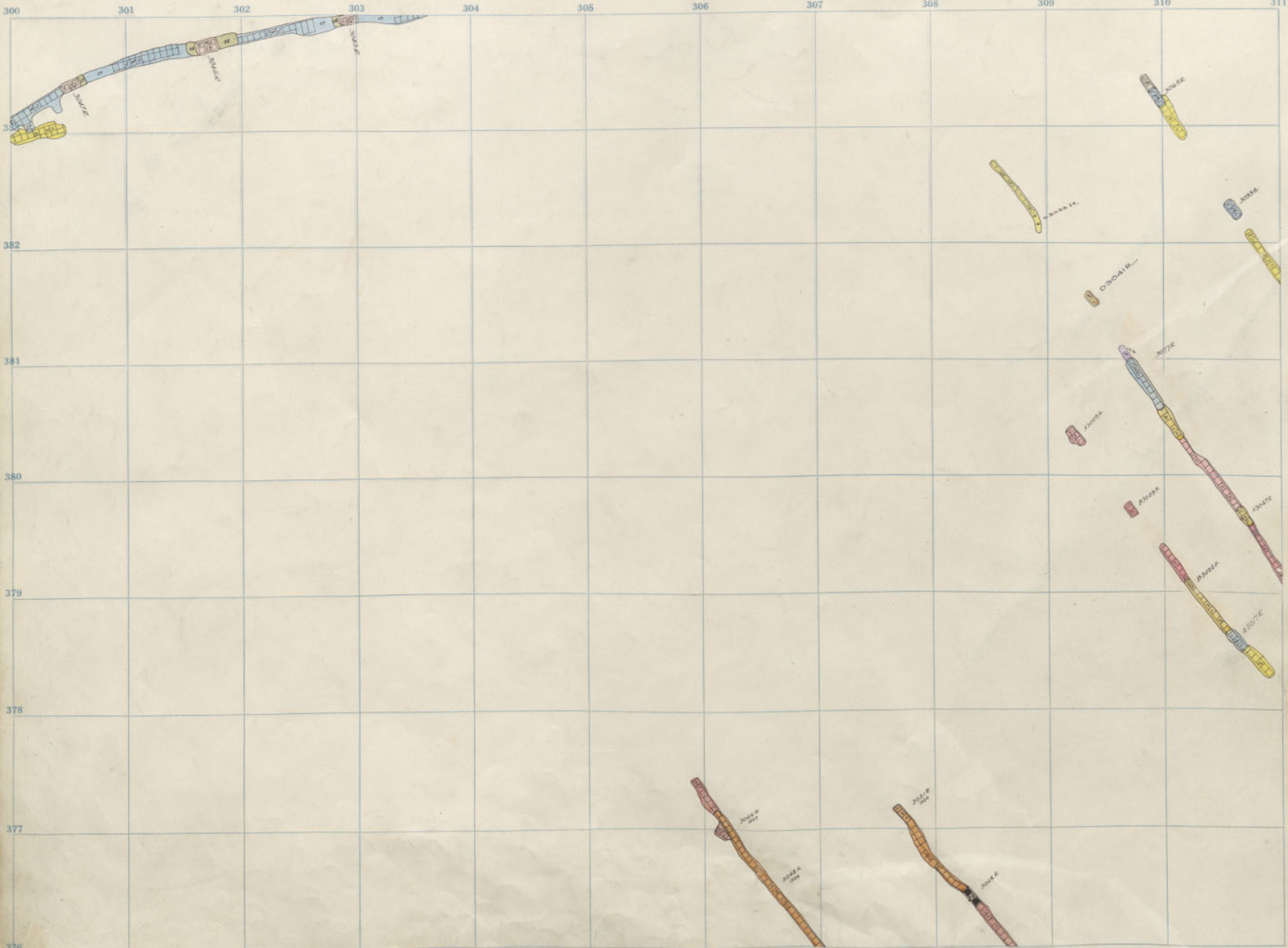

30

32

DIA. 30

34

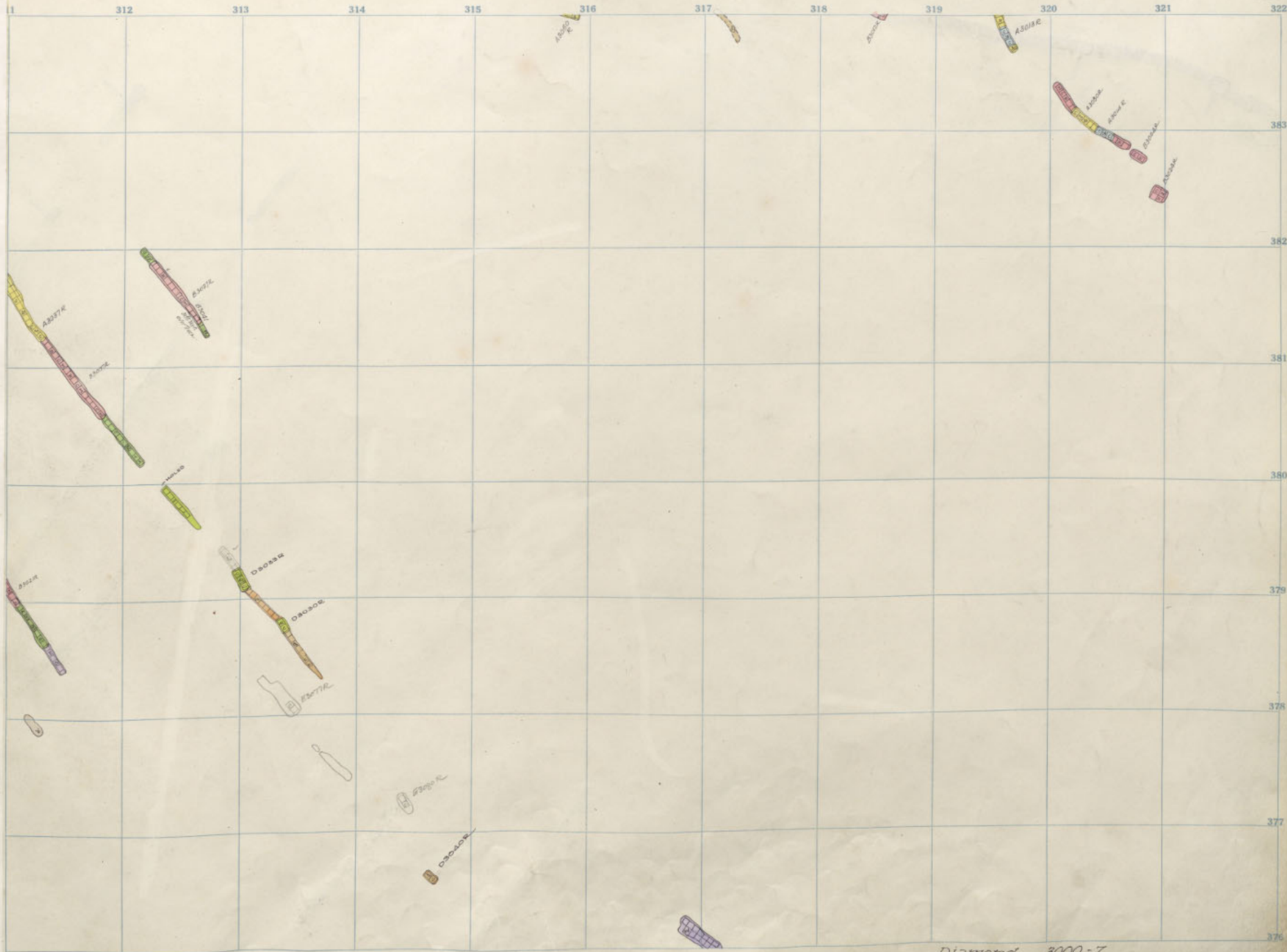

Diamond 3000-7  
 Badger 3000-4

30

32

DIA. 30

31

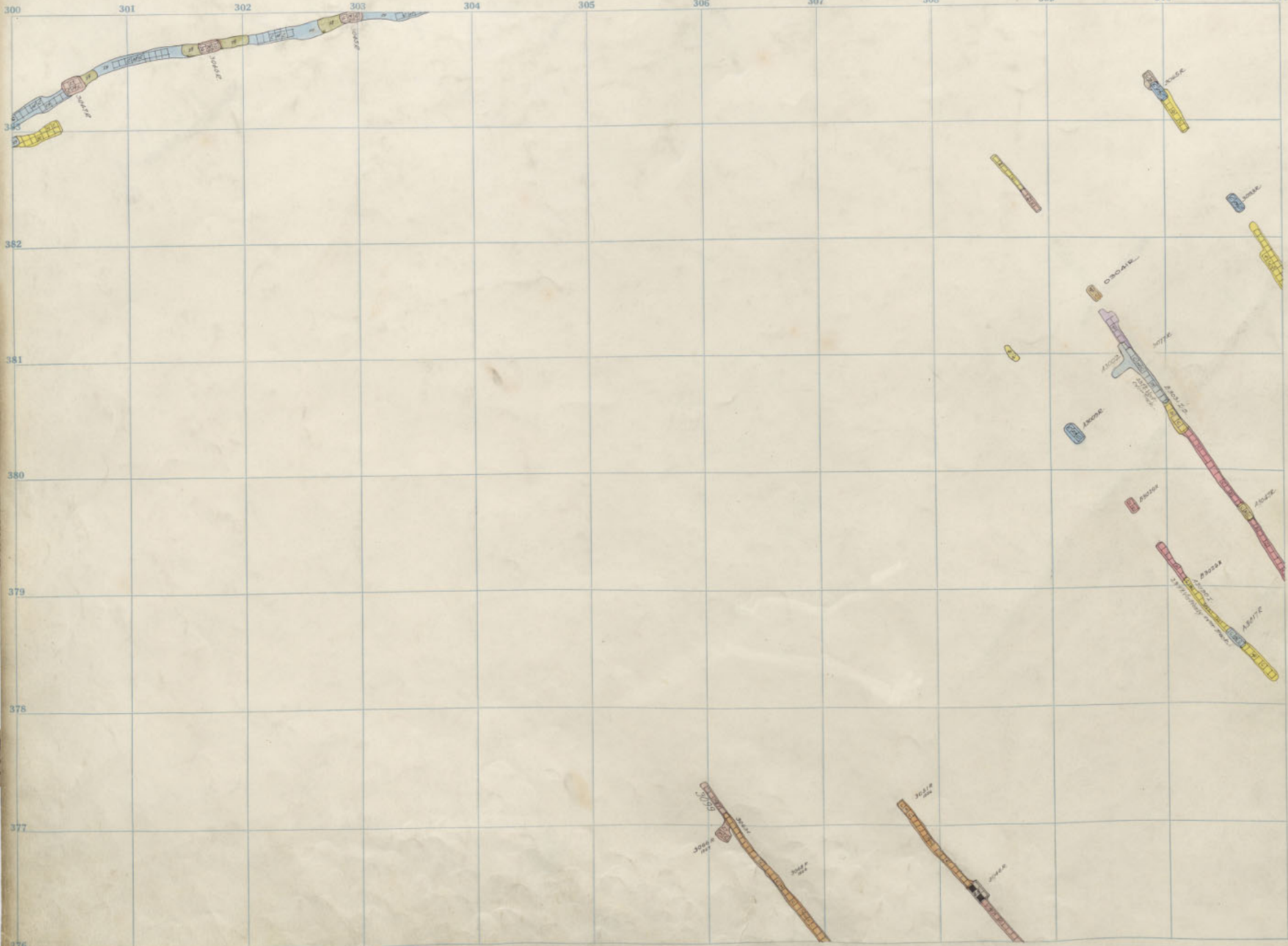

30

32

DIA. 30

34

376  
 Diamond 3000 - 6  
 Badger " - 3

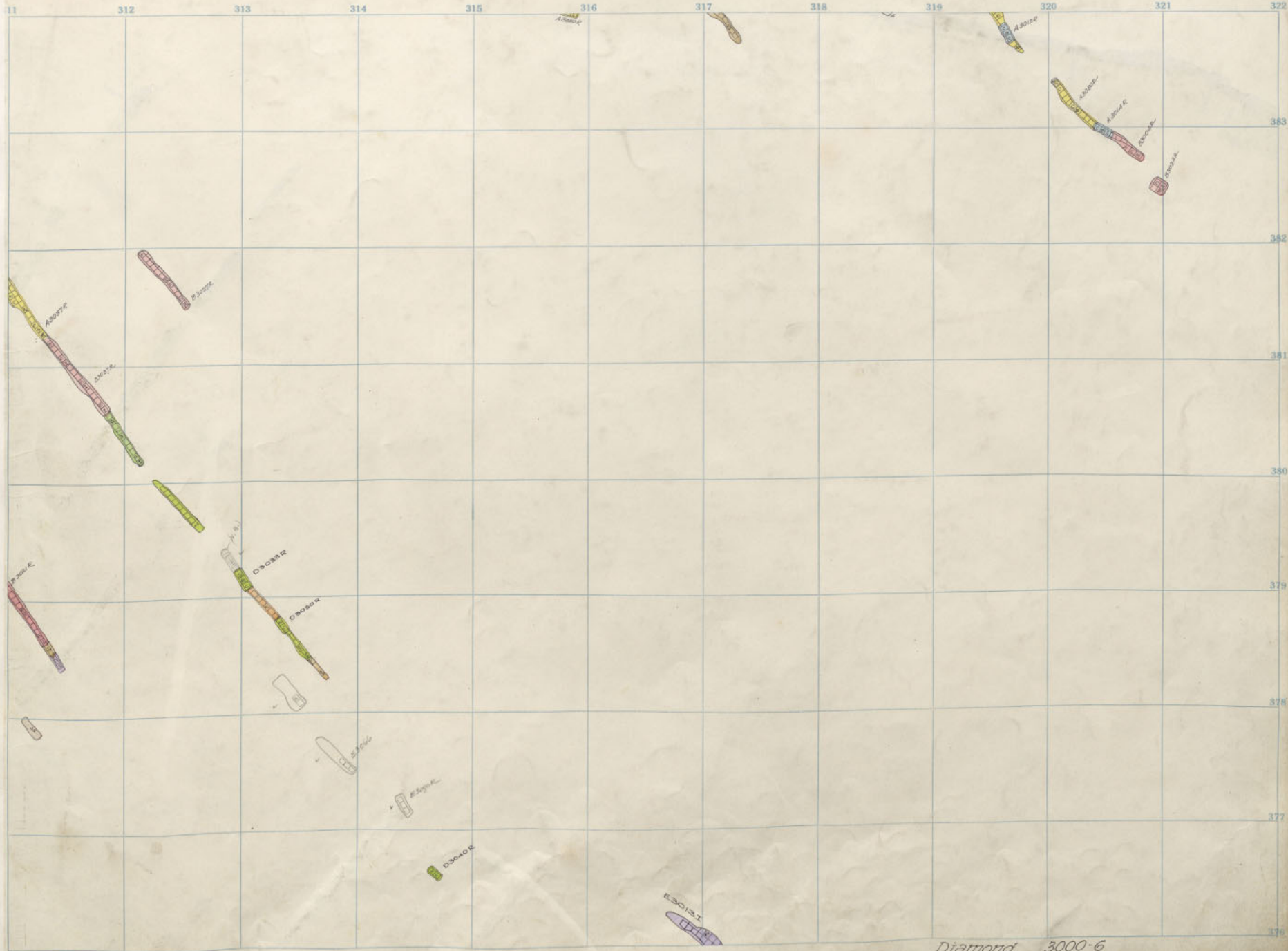

30

32

DIA. 30

378

377

376

Diamorid 3000-6  
 Badger 3000-3

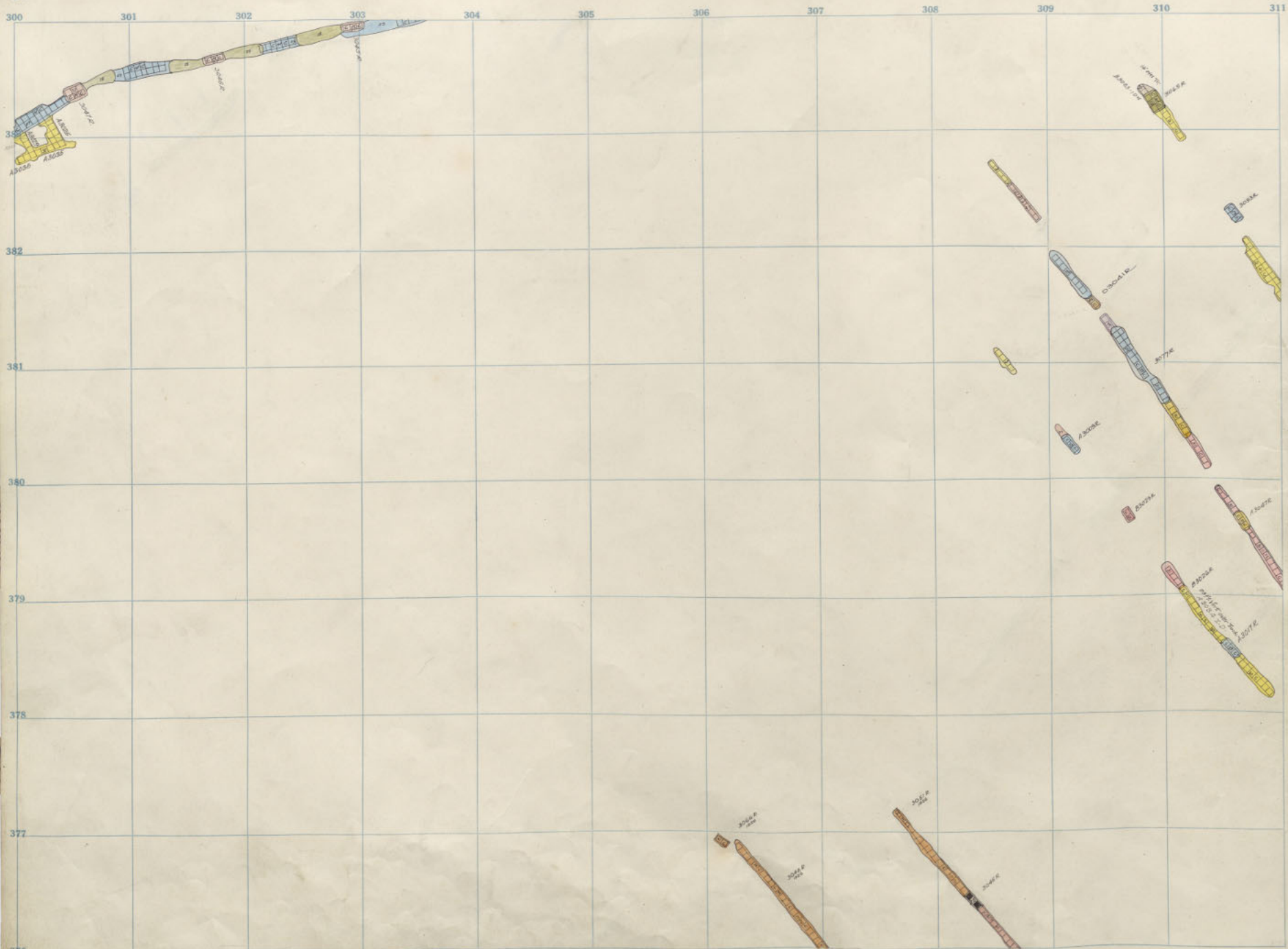

30

32

DIA. 30

34

311 312 313 314 315 316 317 318 319 320 321 322



30

32

DIA. 30

31

From Seal L. S.

Diamond 3000-5  
Badger 3000-2

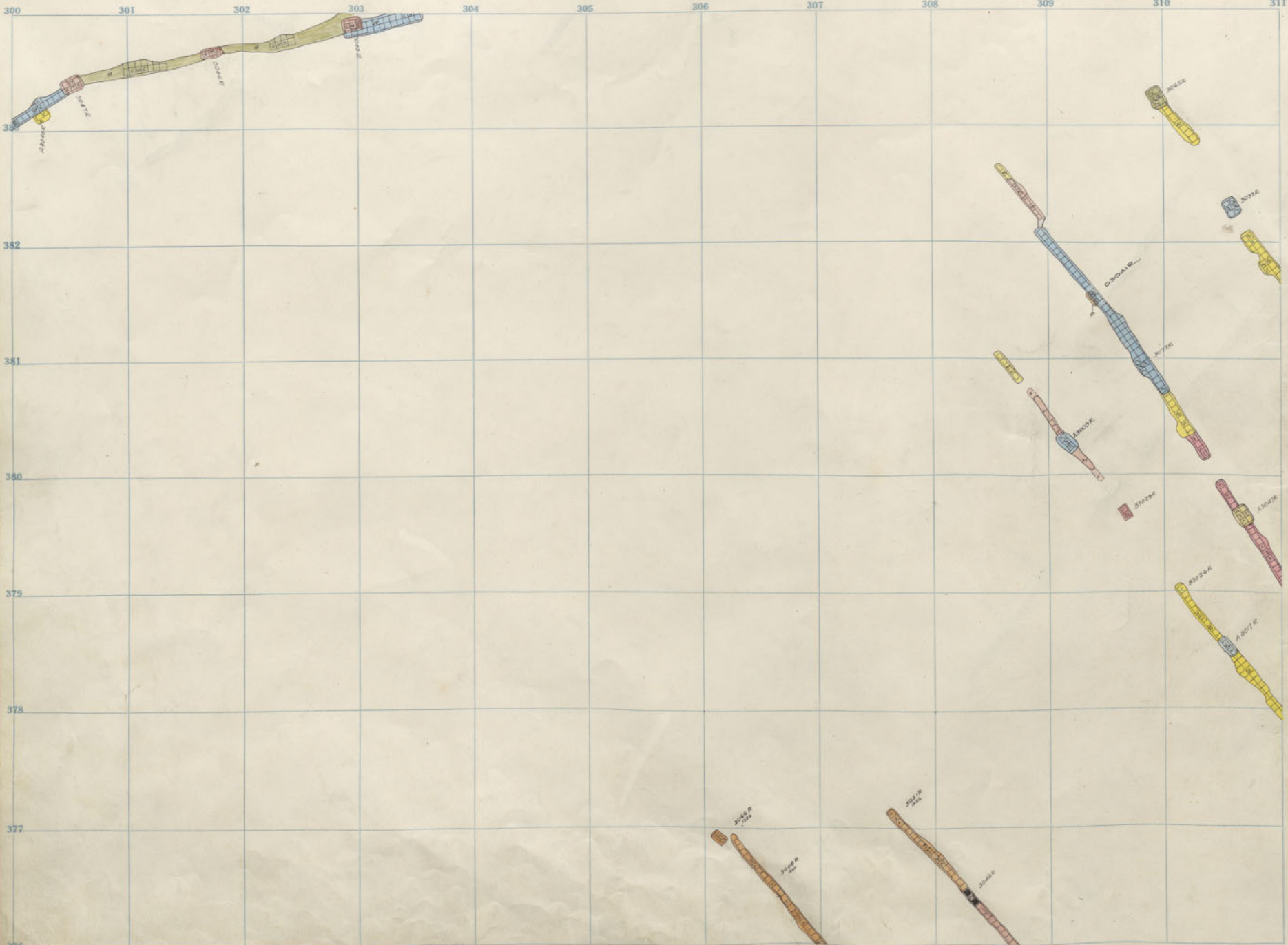

30

32

DIA. 30

34

376  
 Diamond 3000 - 4  
 Badger " - 1



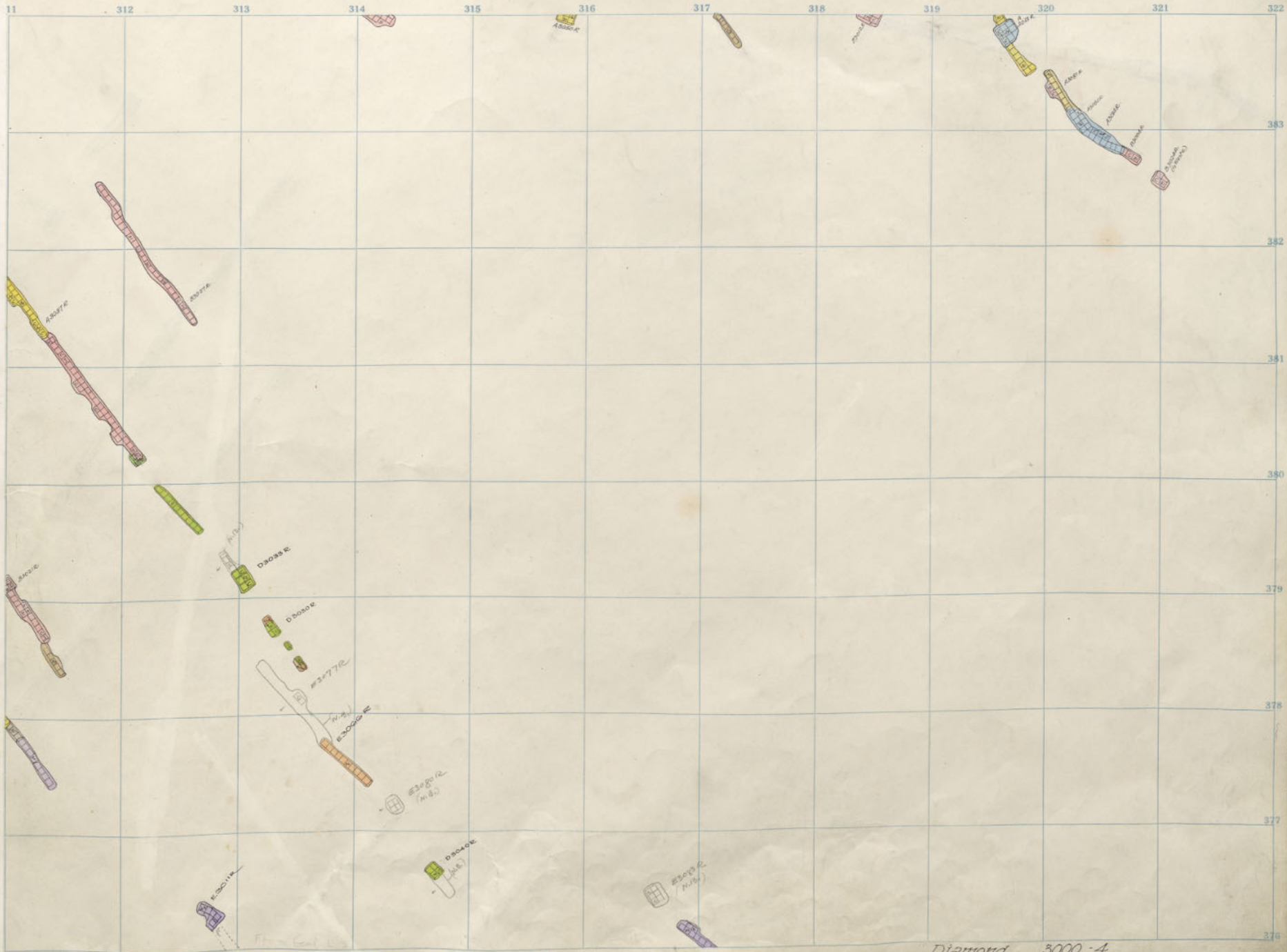

30

32

DIA. 30

31

Diamond 3000-4  
 Babper 3000-1  
 3000-1

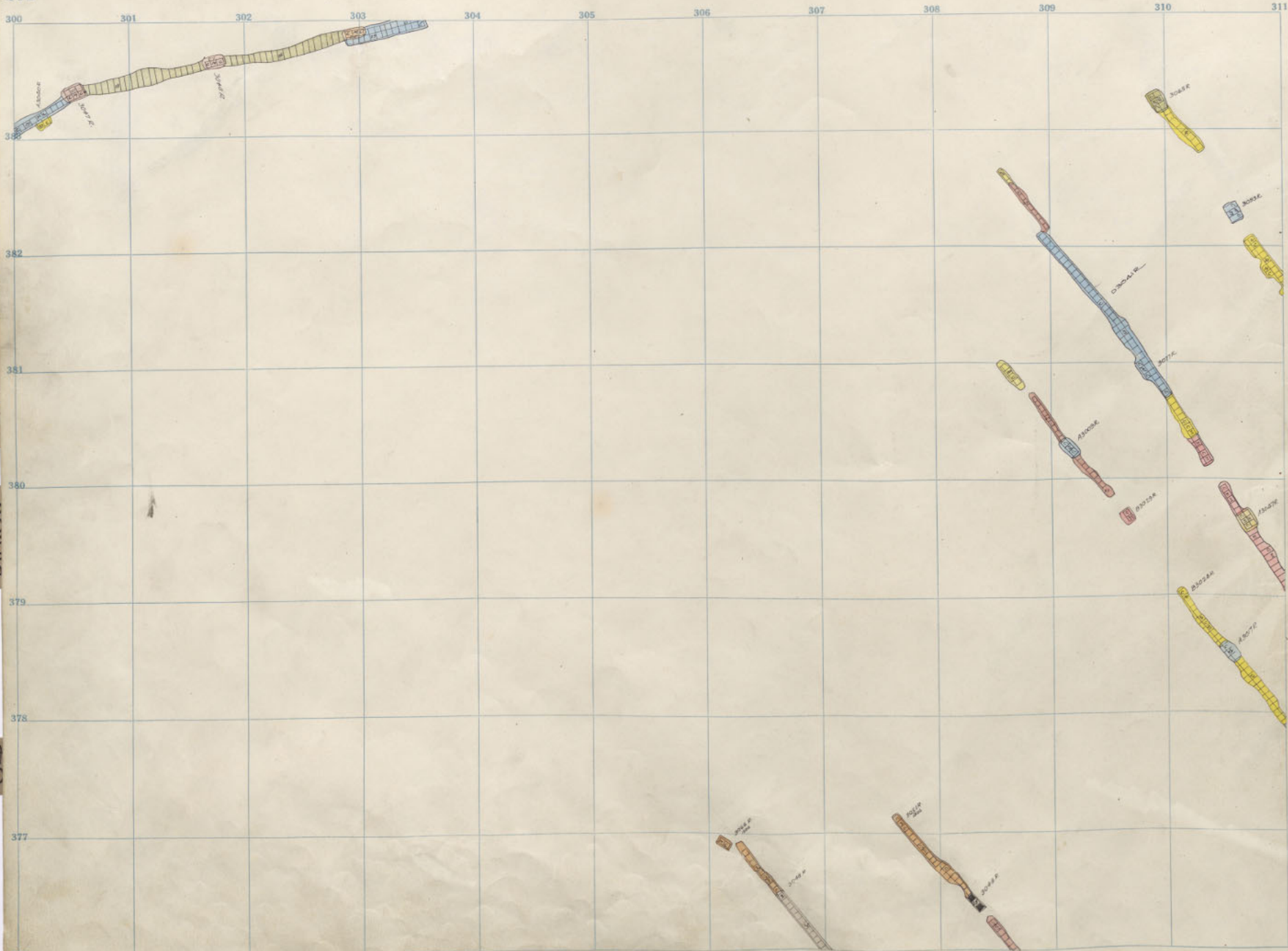

30

32

DIA. 30

34

376  
 Diamond Badger 3000 - 3  
 " Sheeting Floor



30

32

DIA. 30

379

378

377

376

Diamond Badger 3000-3  
3000 Sheeting Floor

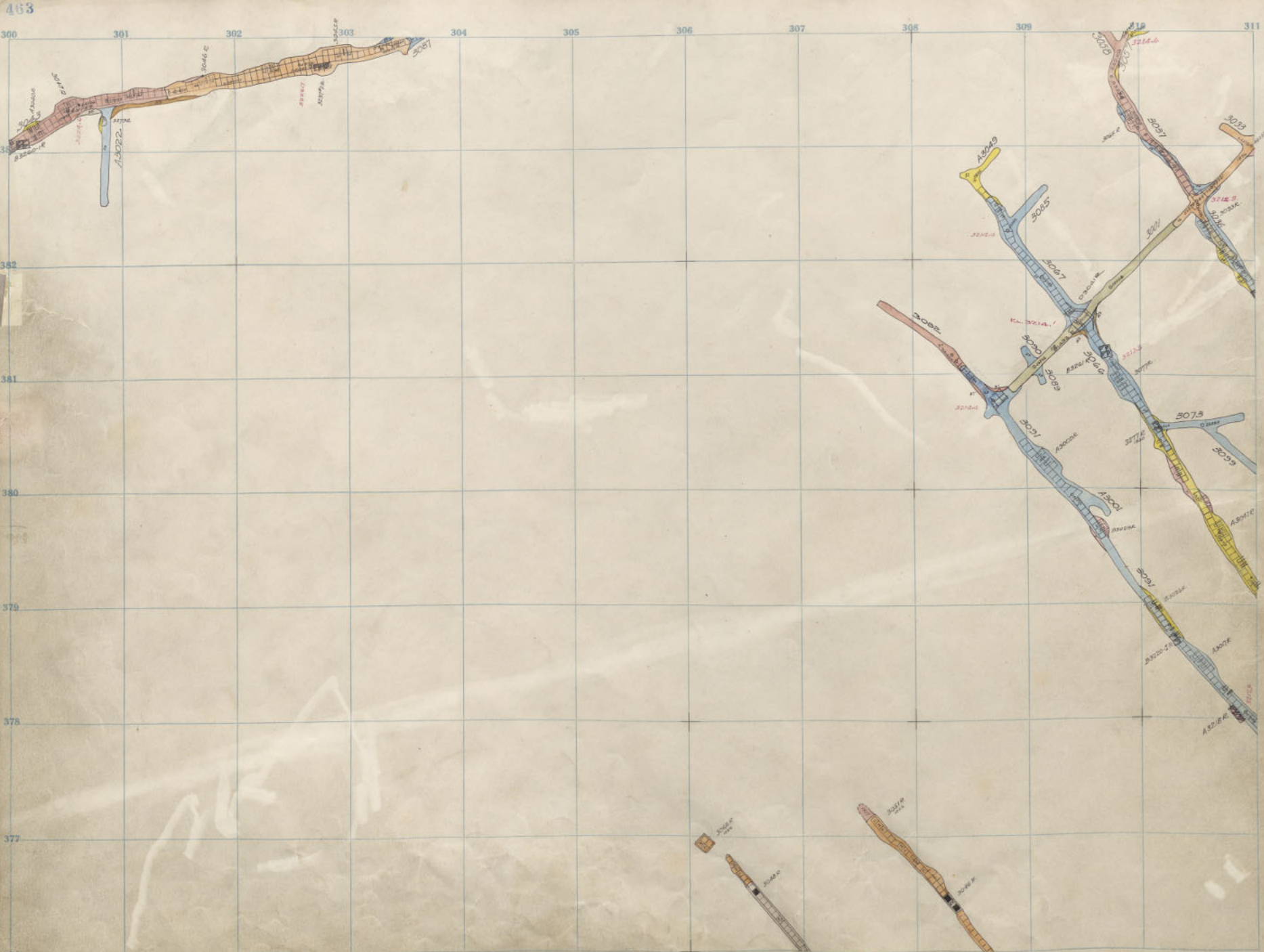

30

32

DIA.30

34

Diamond 3000 - 2  
Badger " - Sill



Diamond 3000-2  
Badger 3000-Still

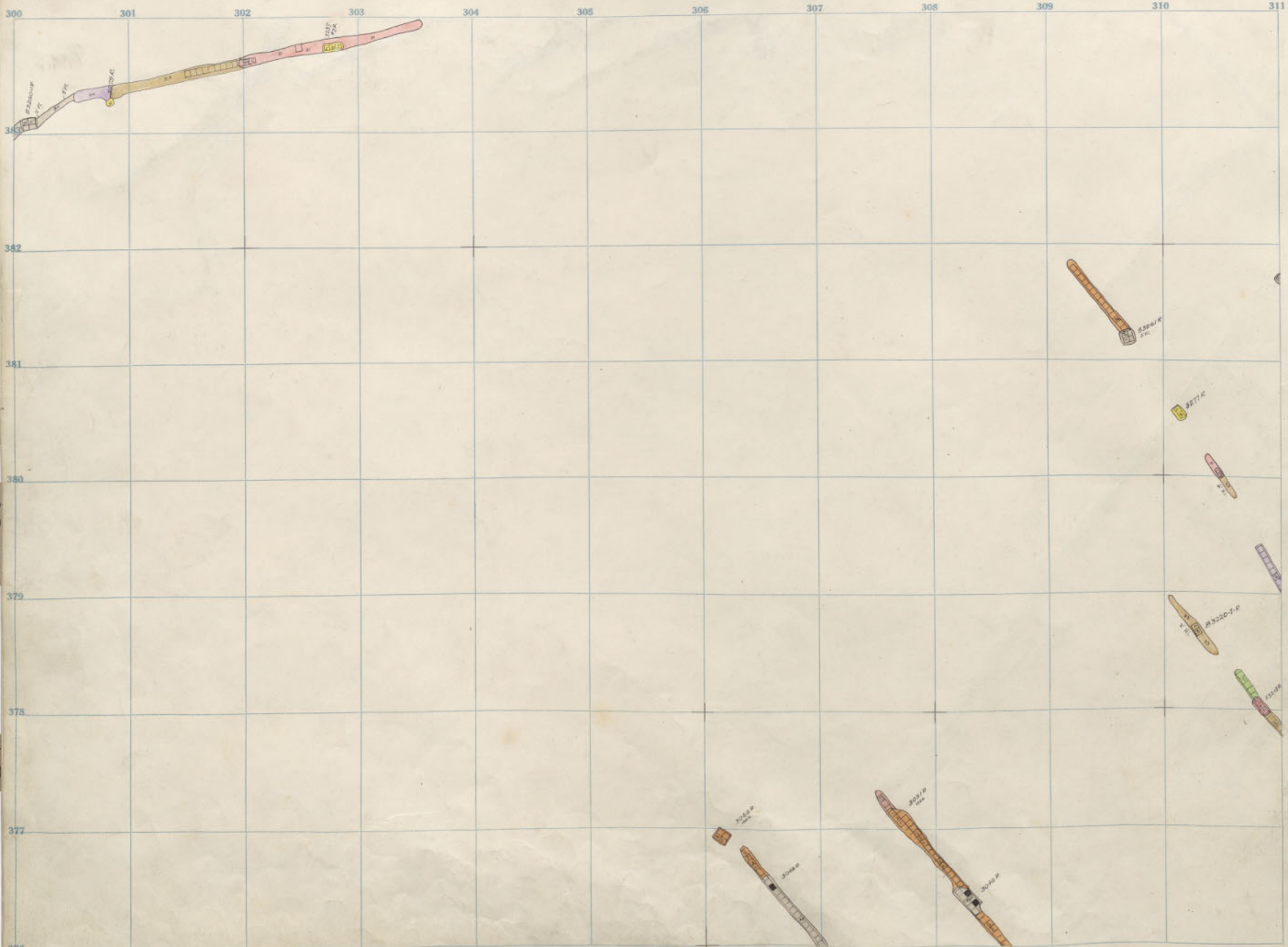

32

DIA.30

34

376  
 Diamond 3000 - 1  
 Badger 3200 - 25

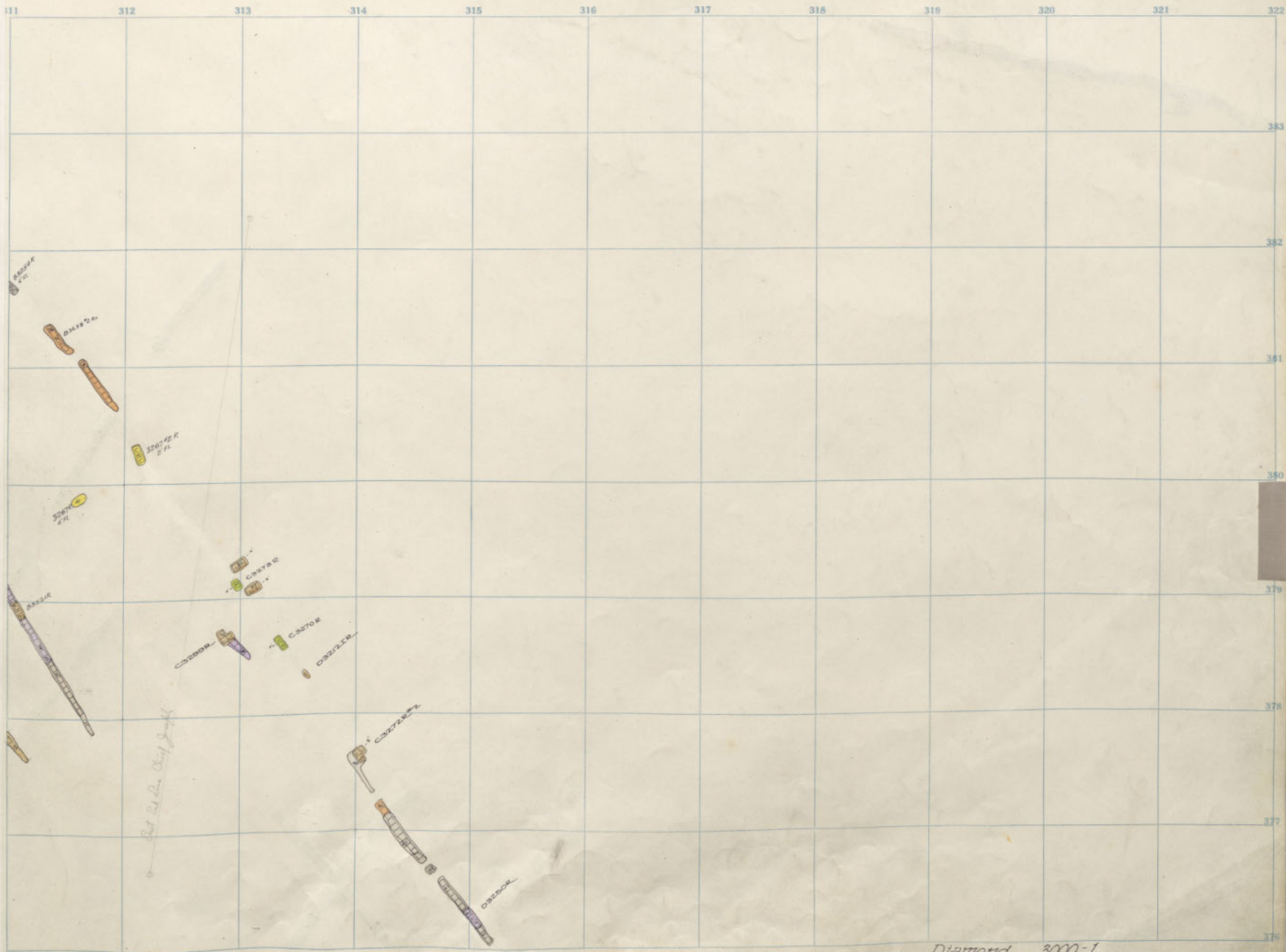

*Diamond 3000-1  
Badger 3200-25*

DIA. 30

300 301 302 303 304 305 306 307 308 309 310 311

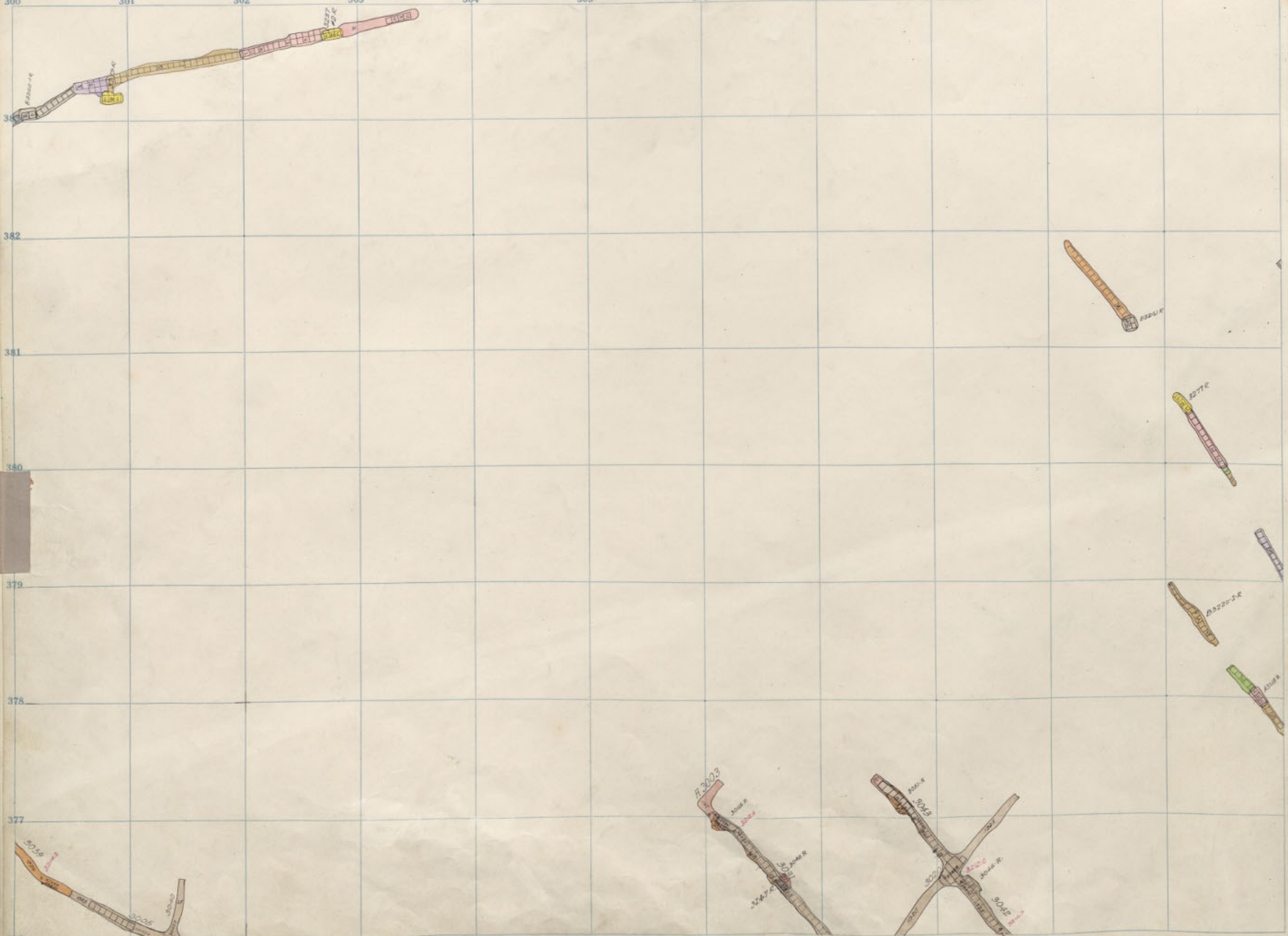

32

DIA.30

34

376  
 Diamond 3000 Sill  
 Badger 3200 - 24





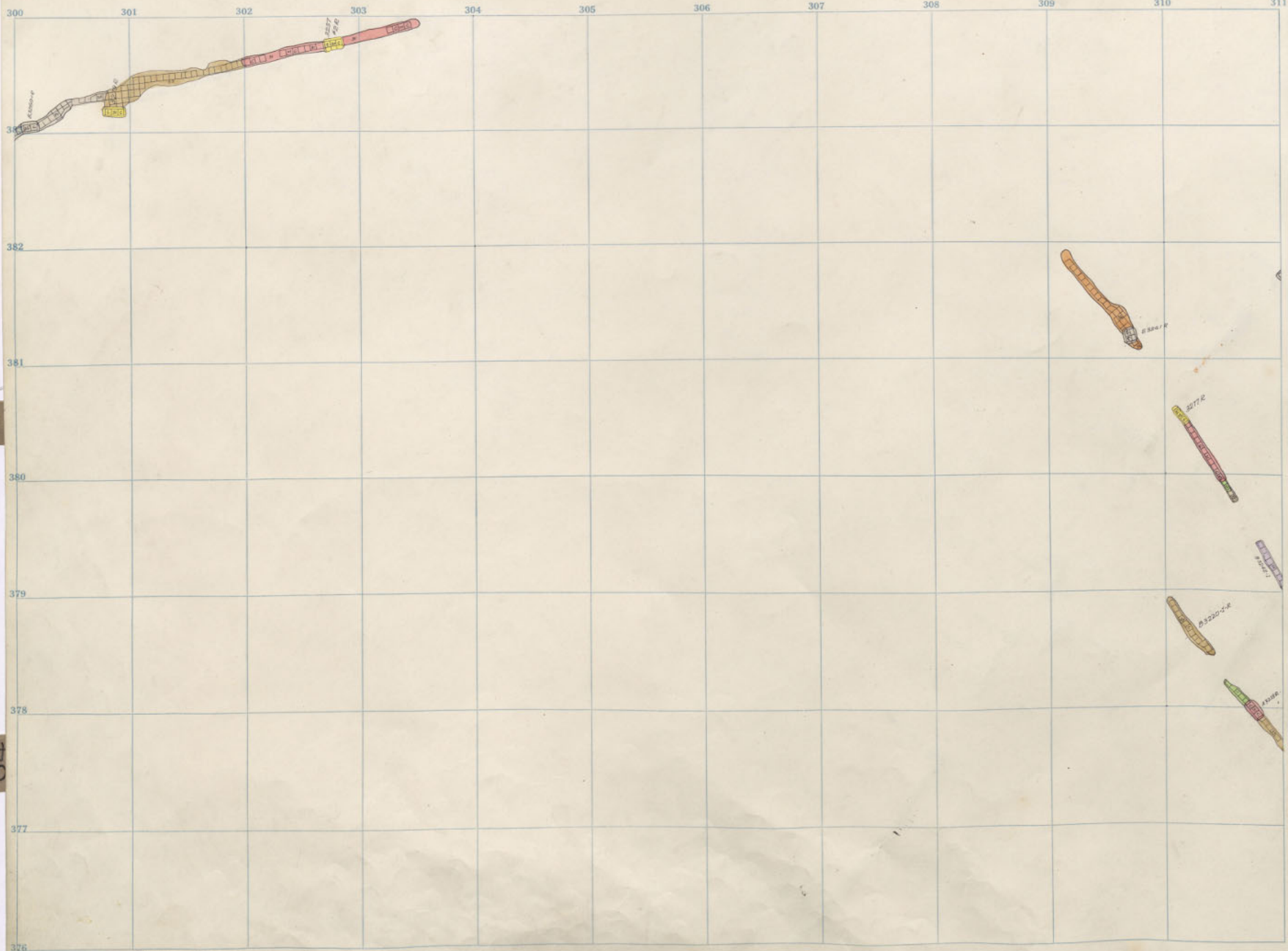

1 312 313 314 315 316 317 318 319 320 321 322

383

382

381

380

379

378

377

376

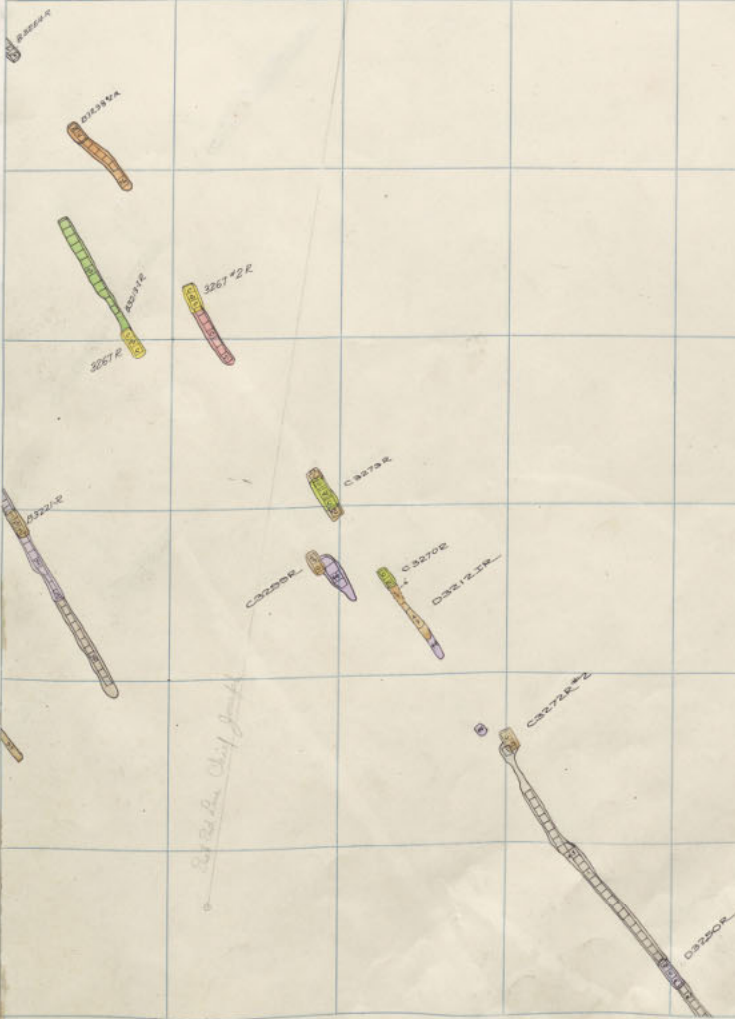

Badger 3200-23

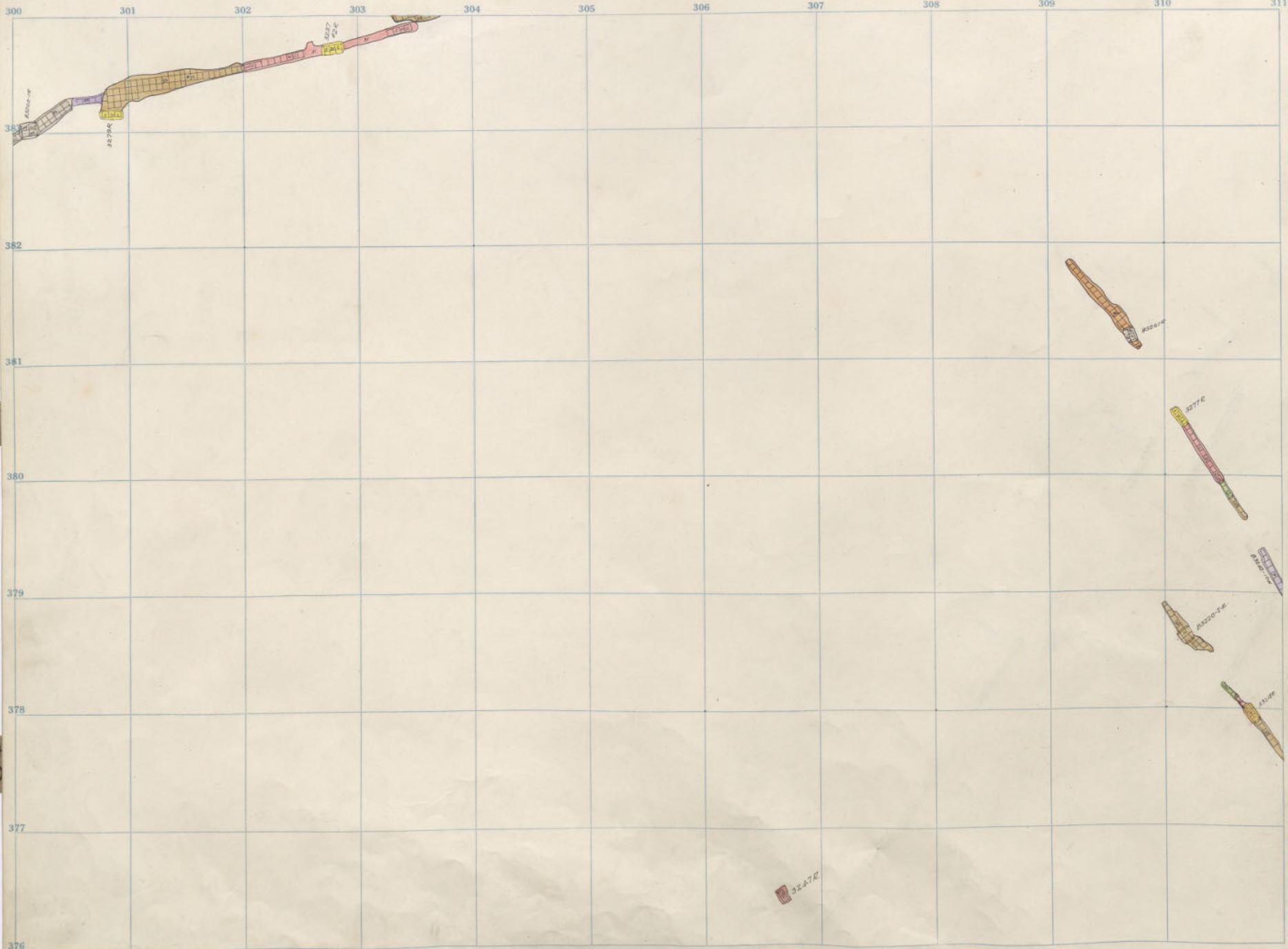

32

34

3247E

311 312 313 314 315 316 317 318 319 320 321 322

383

382

381

380

379

378

377

376

82804

82805  
C327124

82806  
82807  
82808

82809

82810

82811  
82812

82813  
82814  
82815

82816

82817

82818

Badger 3200-22

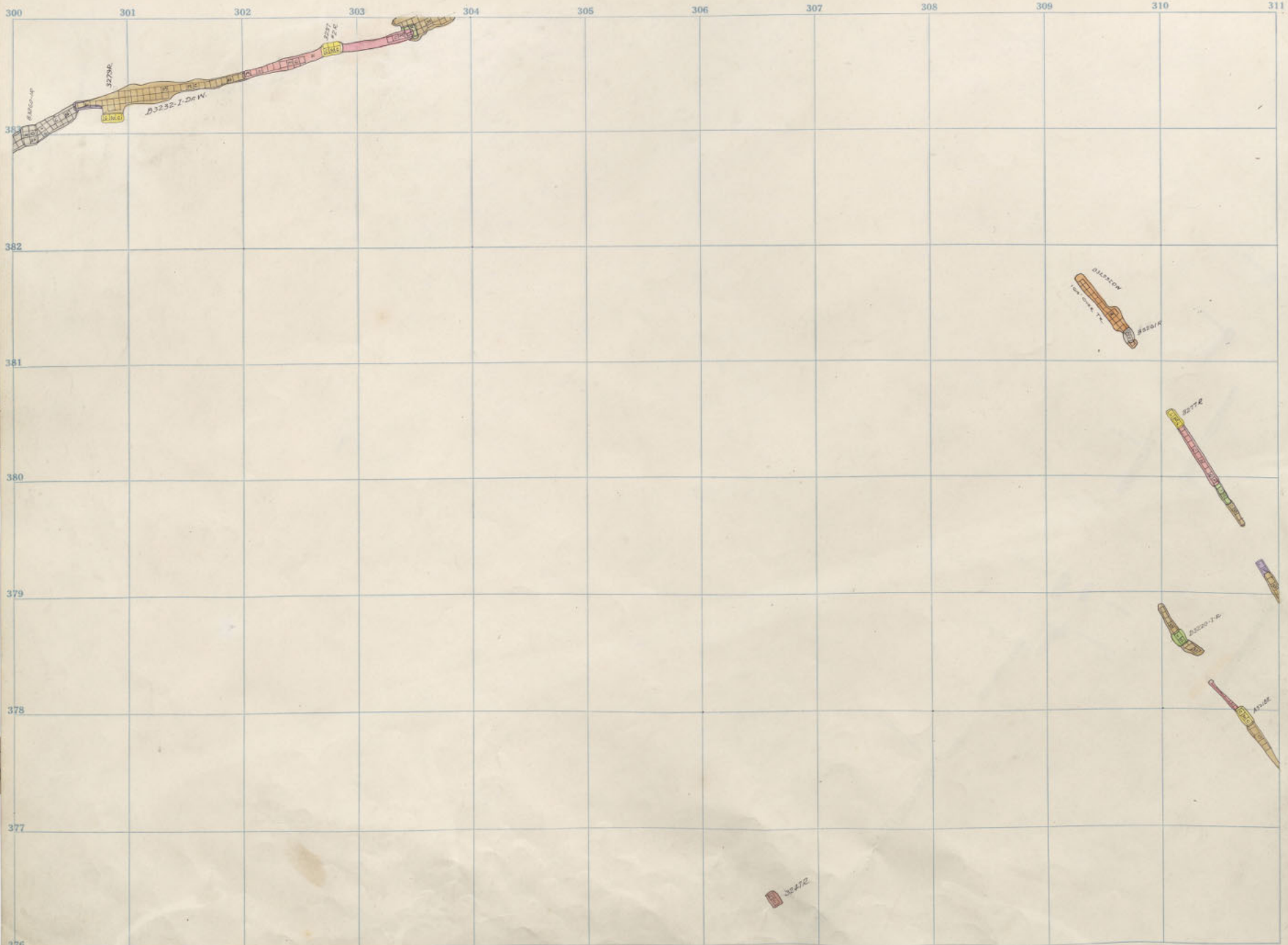

32

34

326  
 Diamond 3200 - 24  
 Badger " - 21

32472



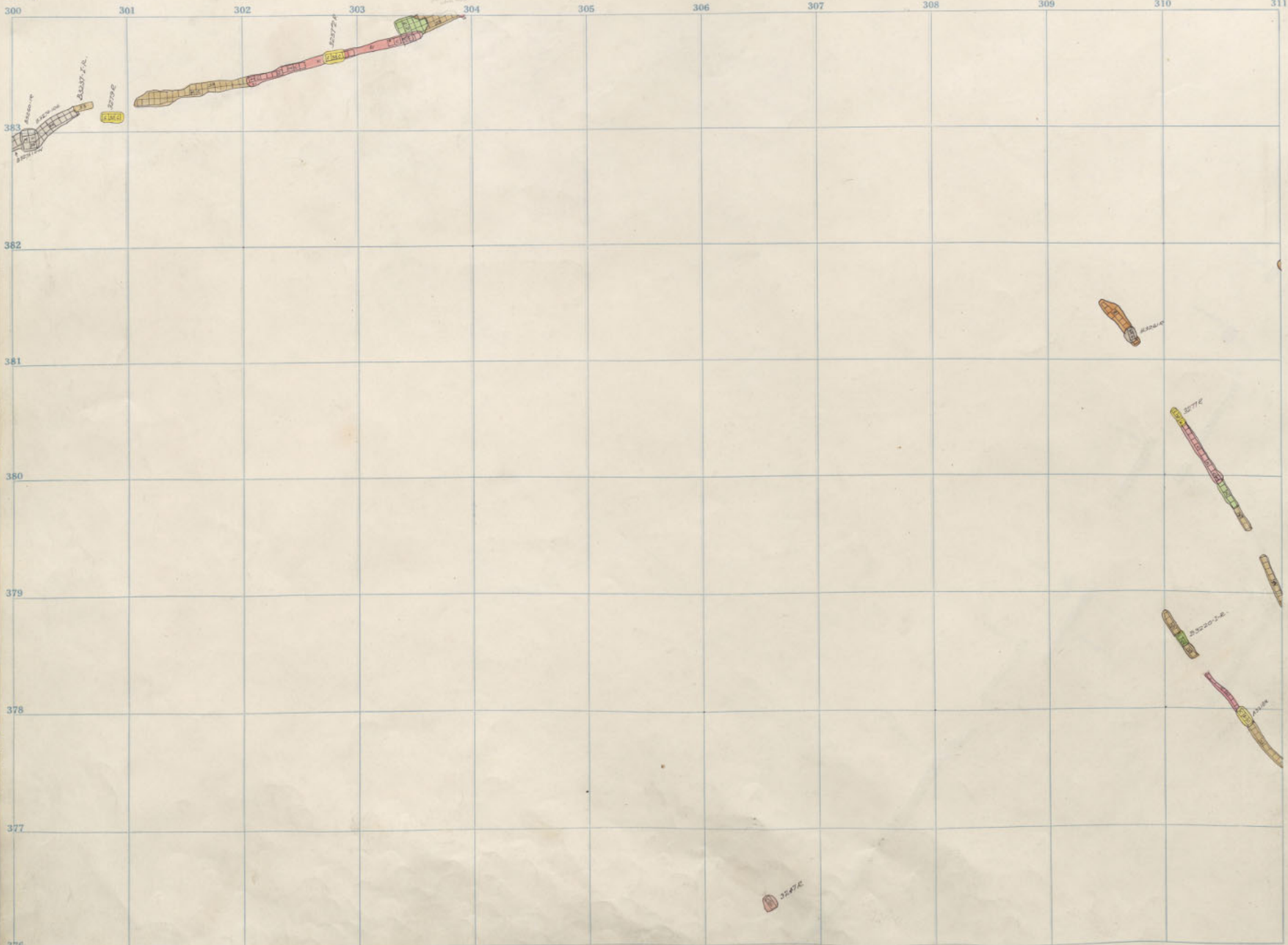

32

34

376  
 Diamond 3200 - 23  
 Badger " - 20



11 312 313 314 315 316 317 318 319 320 321 322

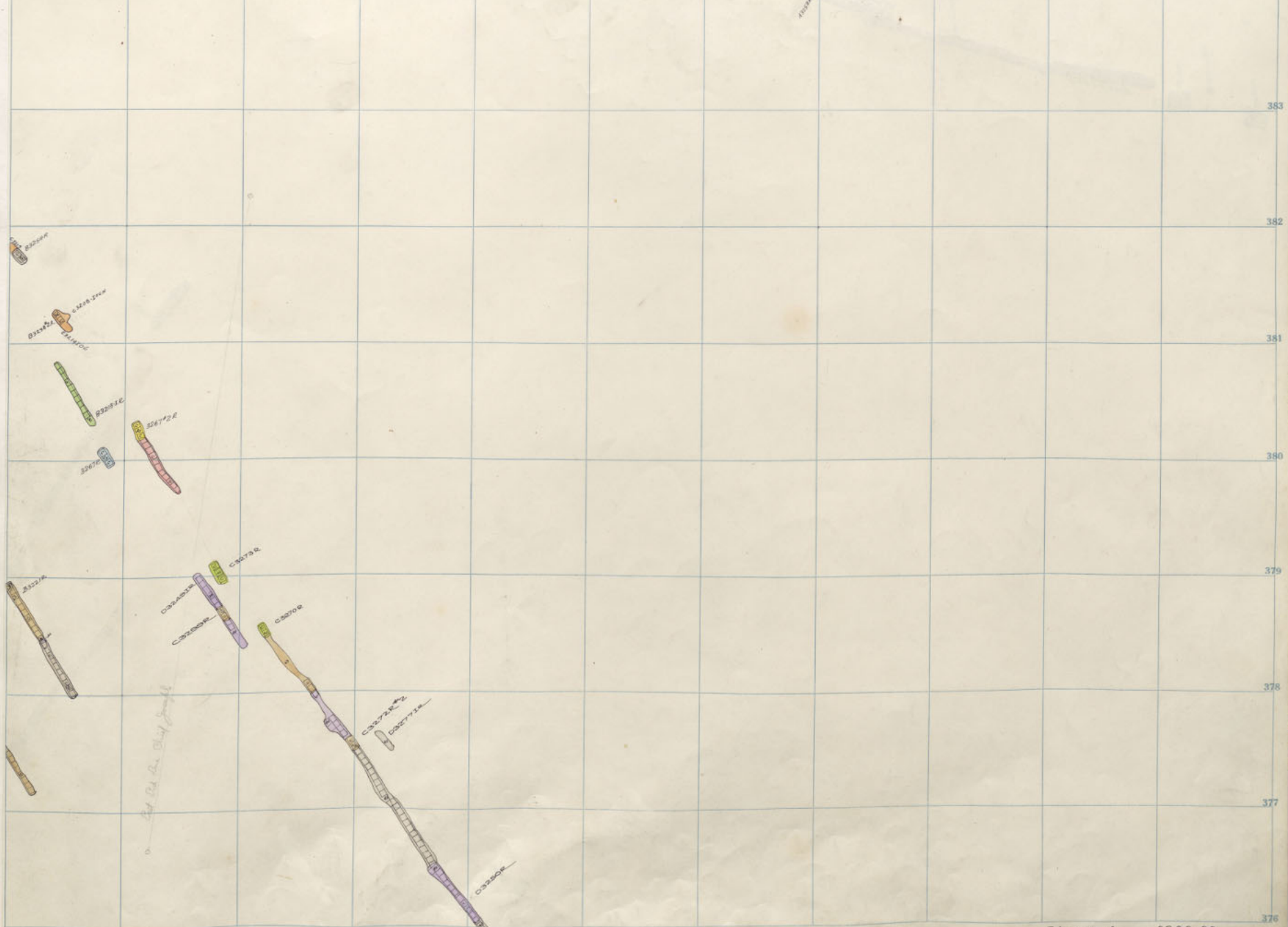

Diamond 3200-23  
Badger 3200-20

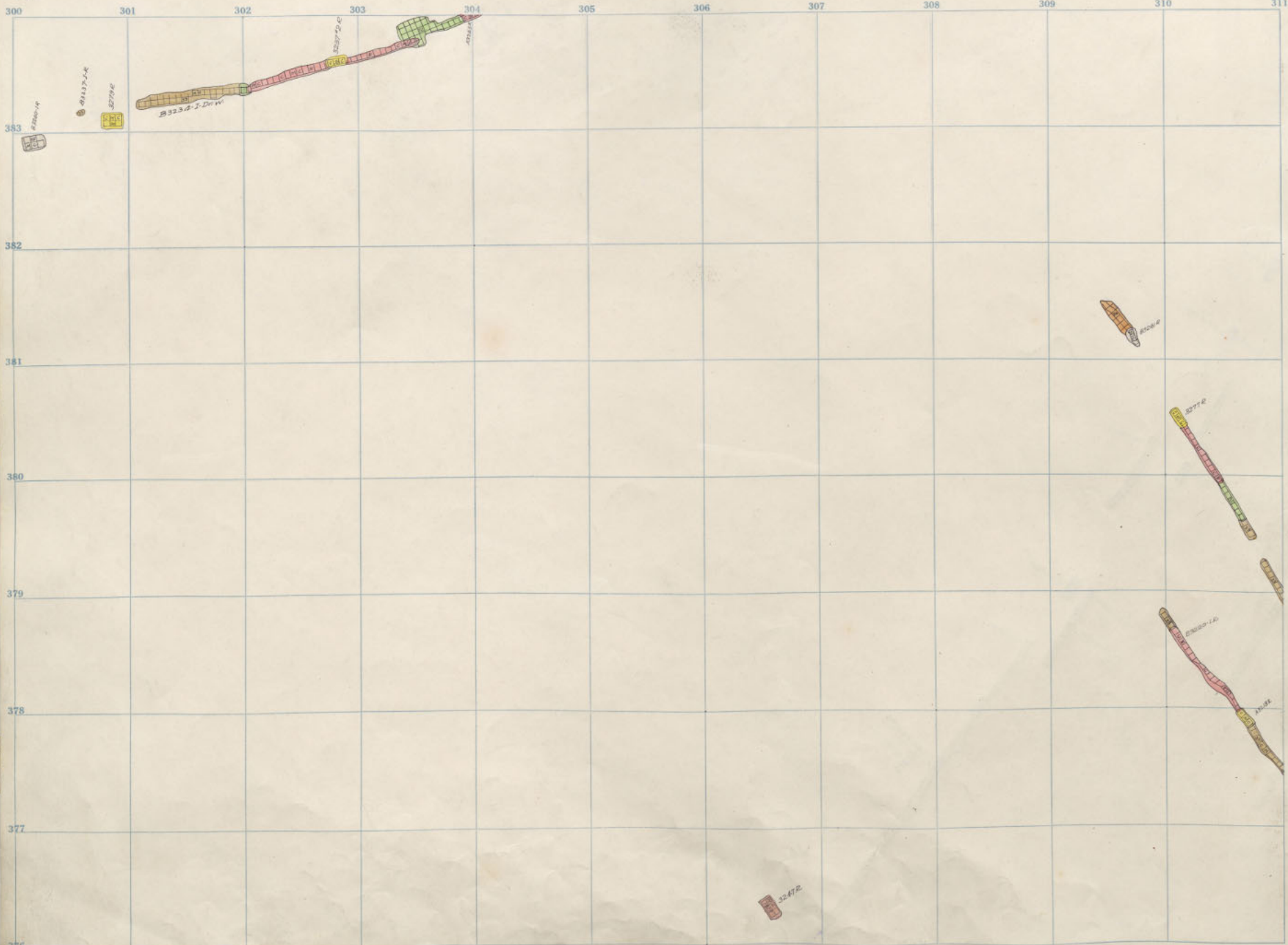

32

34

376  
 Diamond 3200 - 22  
 Badger " - 19

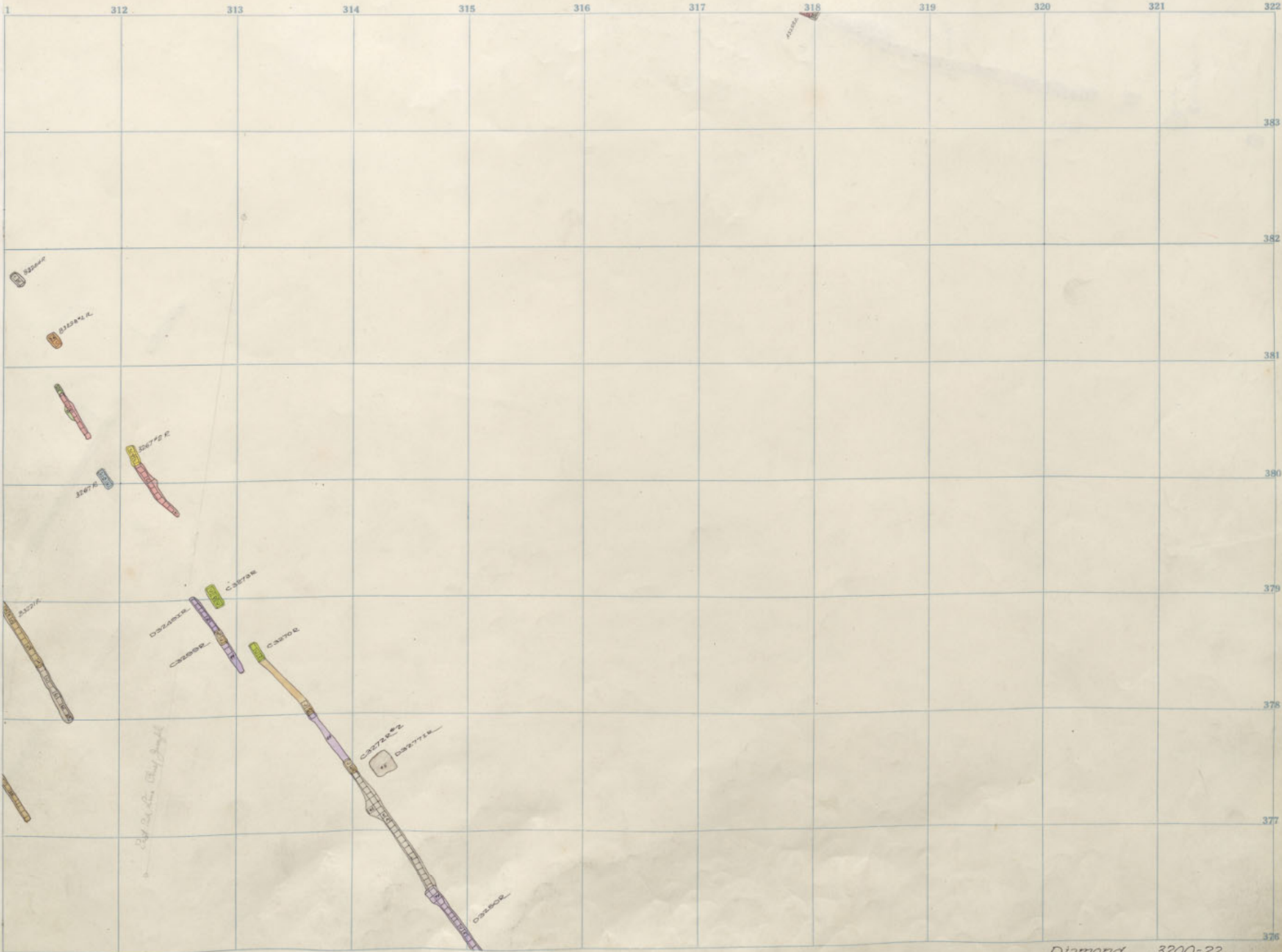

Diamond 3200-22  
 Badger 3200-19

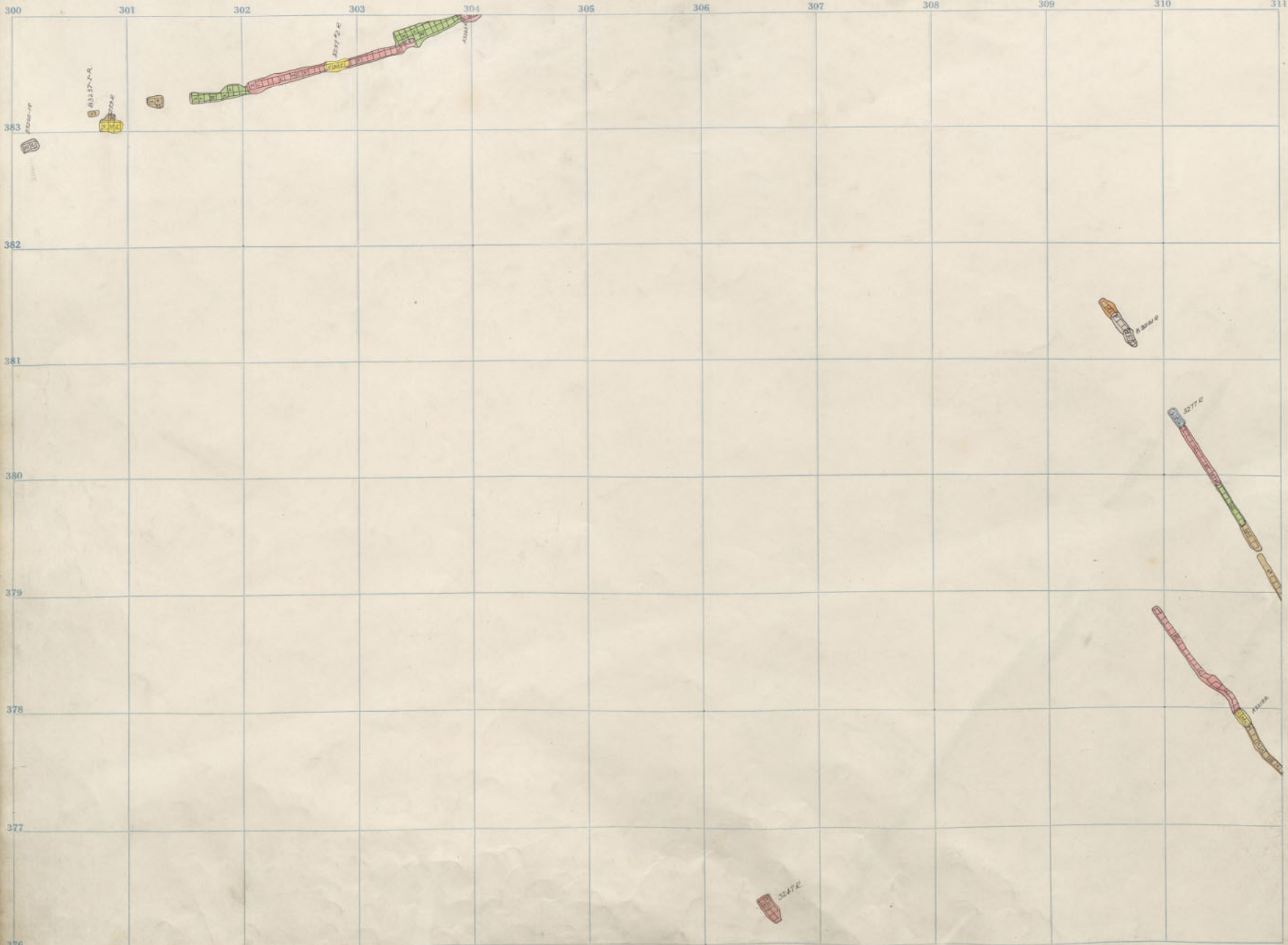

32

34

376  
 Diamond 3200 - 21  
 Badger " - 18

311 312 313 314 315 316 317 318 319 320 321 322

383

382

381

380

379

378

377

376

318

ADVERSE

D3254 R

D3252 E

D3253 E

D3261 2 R

D3255 E

D3224 E

D3227 E

D3240 E  
D3241 E  
D3242 E  
D3243 E  
D3244 E  
D3245 E  
D3246 E  
D3247 E  
D3248 E  
D3249 E  
D3250 E  
D3251 E  
D3252 E  
D3253 E  
D3254 E  
D3255 E  
D3256 E  
D3257 E  
D3258 E  
D3259 E  
D3260 E  
D3261 E  
D3262 E  
D3263 E  
D3264 E  
D3265 E  
D3266 E  
D3267 E  
D3268 E  
D3269 E  
D3270 E  
D3271 E  
D3272 E  
D3273 E  
D3274 E  
D3275 E  
D3276 E  
D3277 E  
D3278 E  
D3279 E  
D3280 E  
D3281 E  
D3282 E  
D3283 E  
D3284 E  
D3285 E  
D3286 E  
D3287 E  
D3288 E  
D3289 E  
D3290 E  
D3291 E  
D3292 E  
D3293 E  
D3294 E  
D3295 E  
D3296 E  
D3297 E  
D3298 E  
D3299 E  
D3300 E

D3270 E

D3271 E

D3272 E

*Bar 124 Line (10' depth)*

D3272 E  
D3277 E

D3250 E

D3250 E

Diamond 3200-21  
Badger 3200-18

32

31

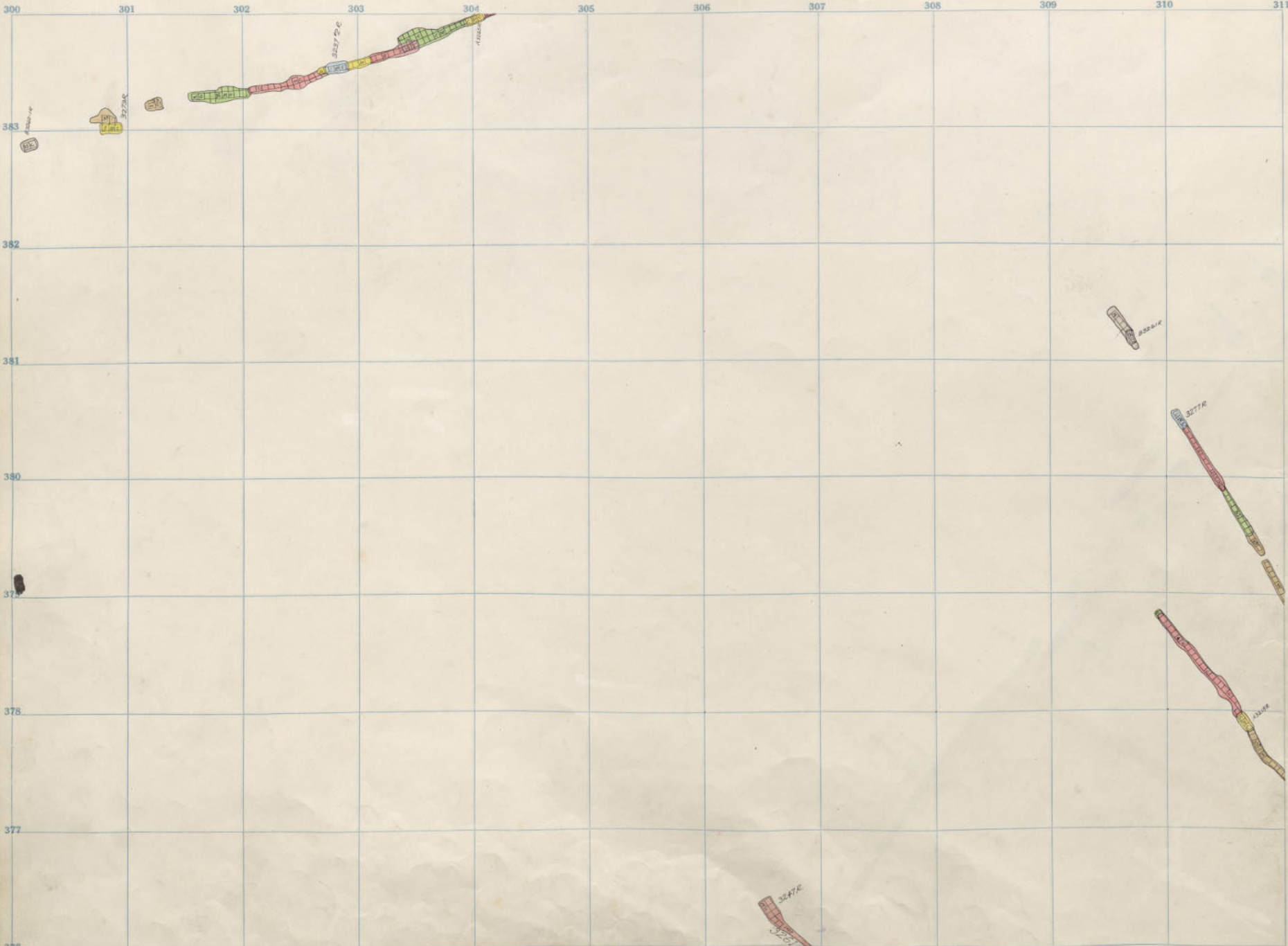

32

34

376  
 Diamond 3200 -20  
 Badger " -17

11 312 313 314 315 316 317 318 319 320 321 322



Diamond 3200-20  
Badger 3200-17

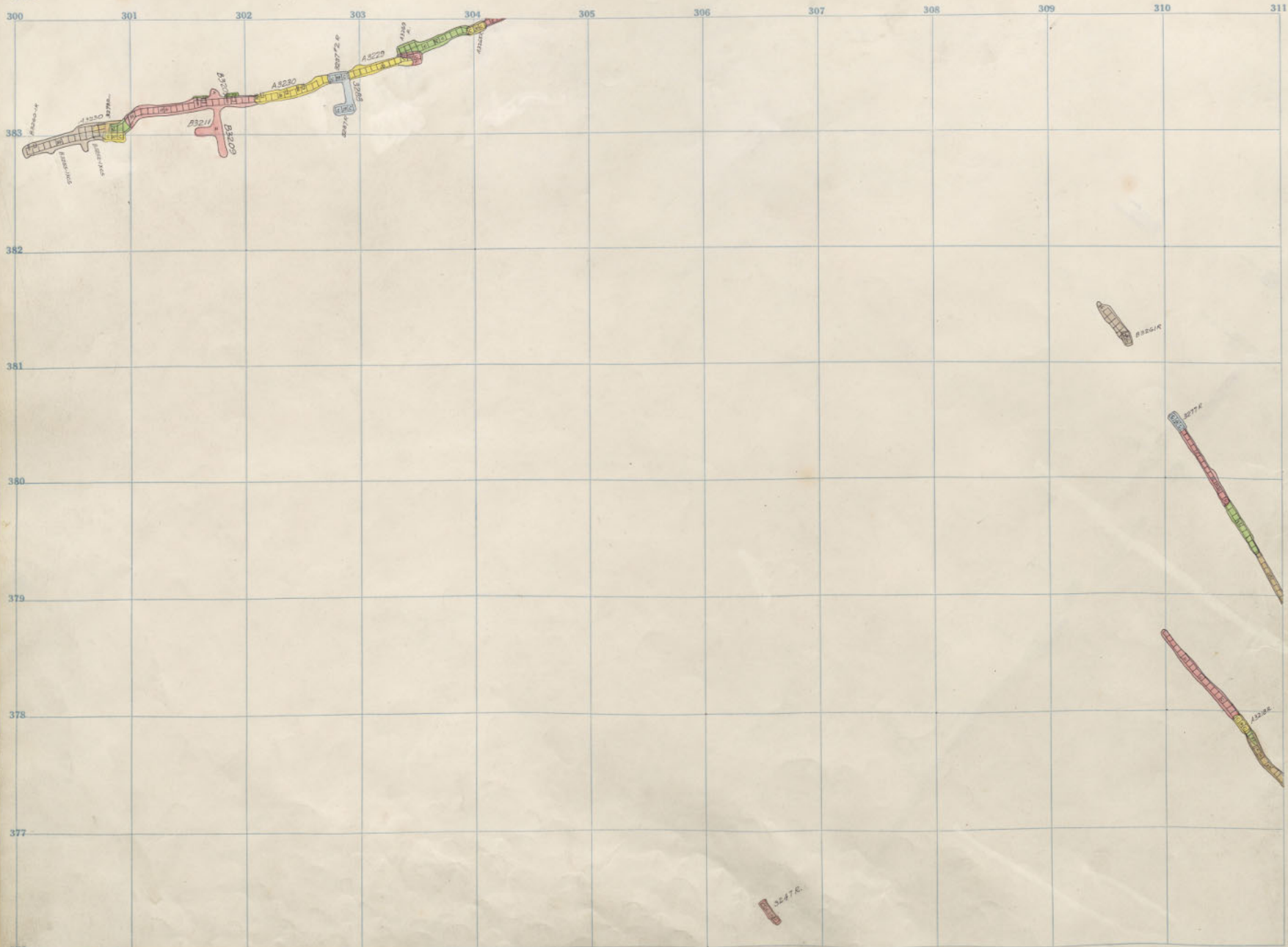

32

34

376  
Diamond 3200 -19  
Badger " -16



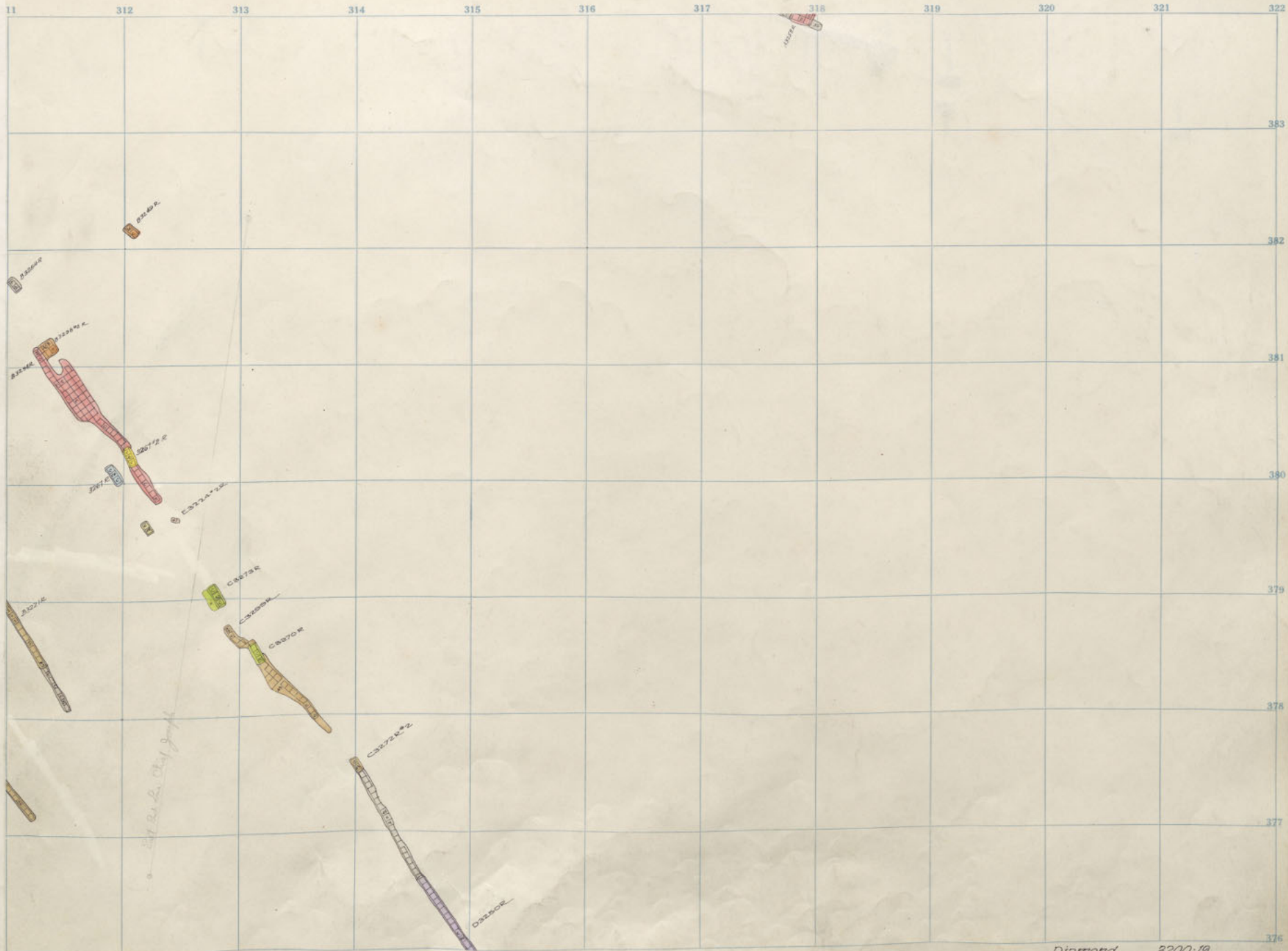

Diamond 3200-19  
 Badger 3200-16

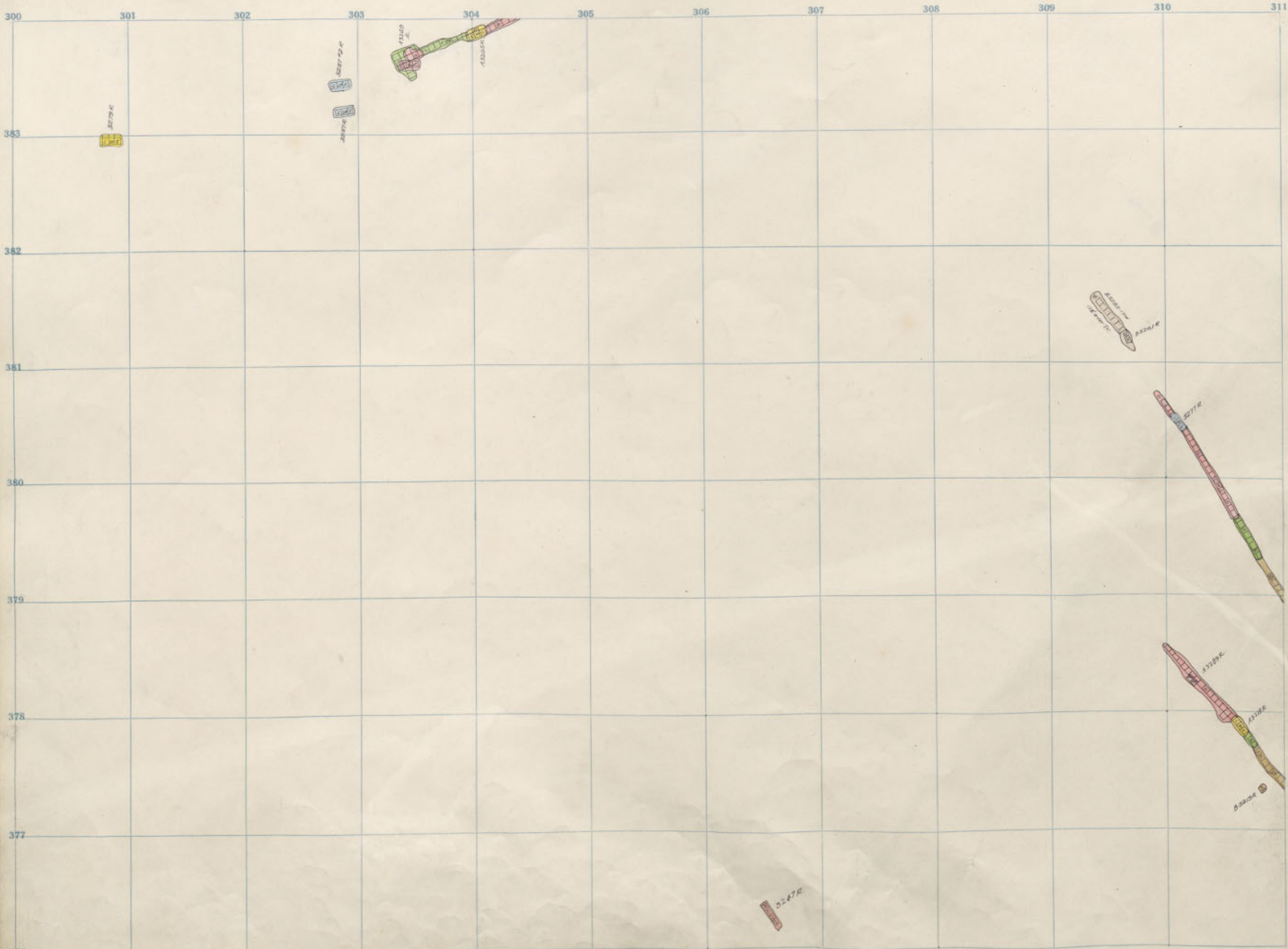

32

34

376  
 Diamond 3200 - 18  
 Badger " - 15

A347R

A332R

A327R

A329R

A330R

A331R

11      312      313      314      315      316      317      318      319      320      321      322

383

382

381

380

379

378

377

376

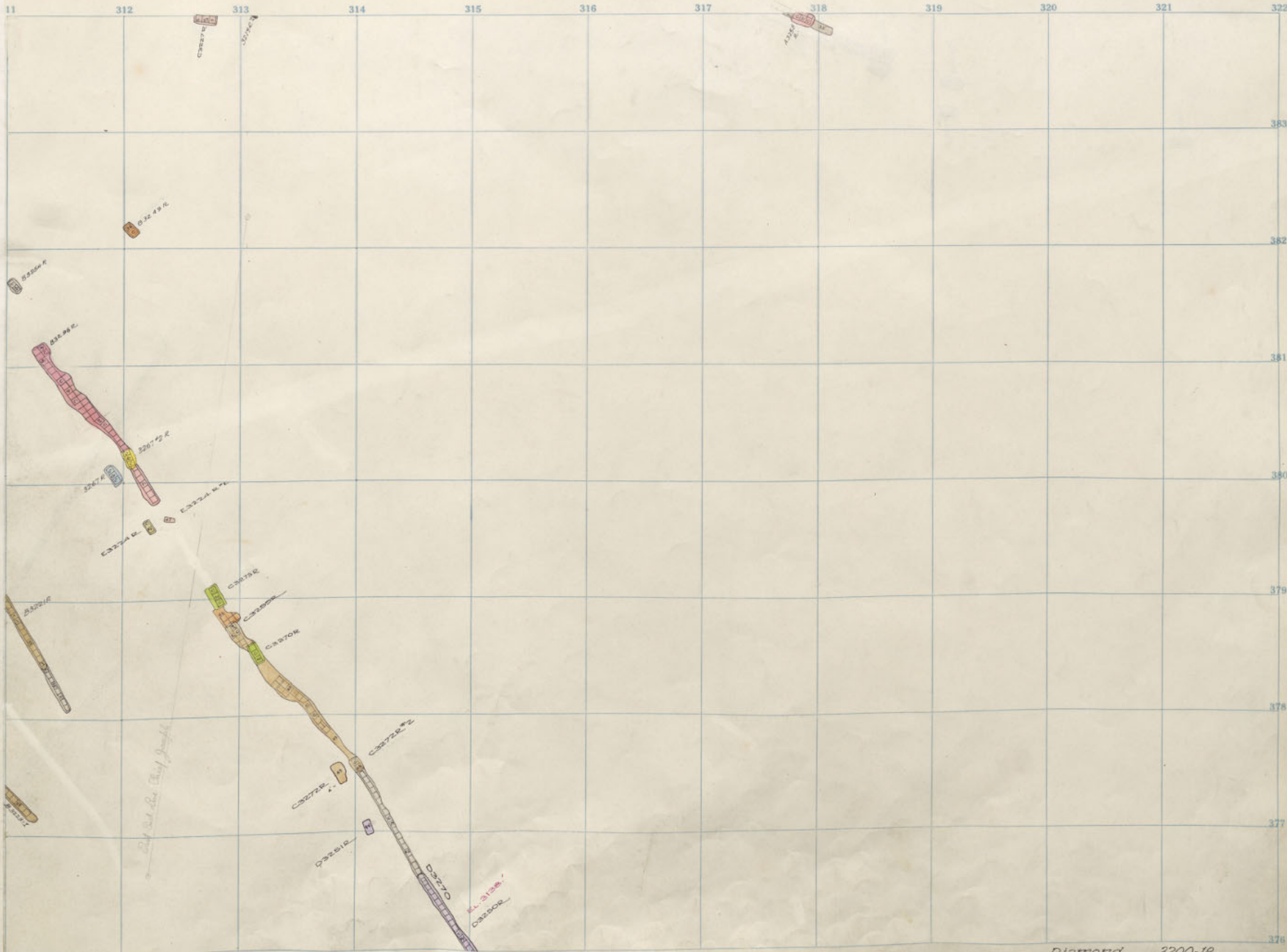

Diamond 3200-18  
Badger 3200-15

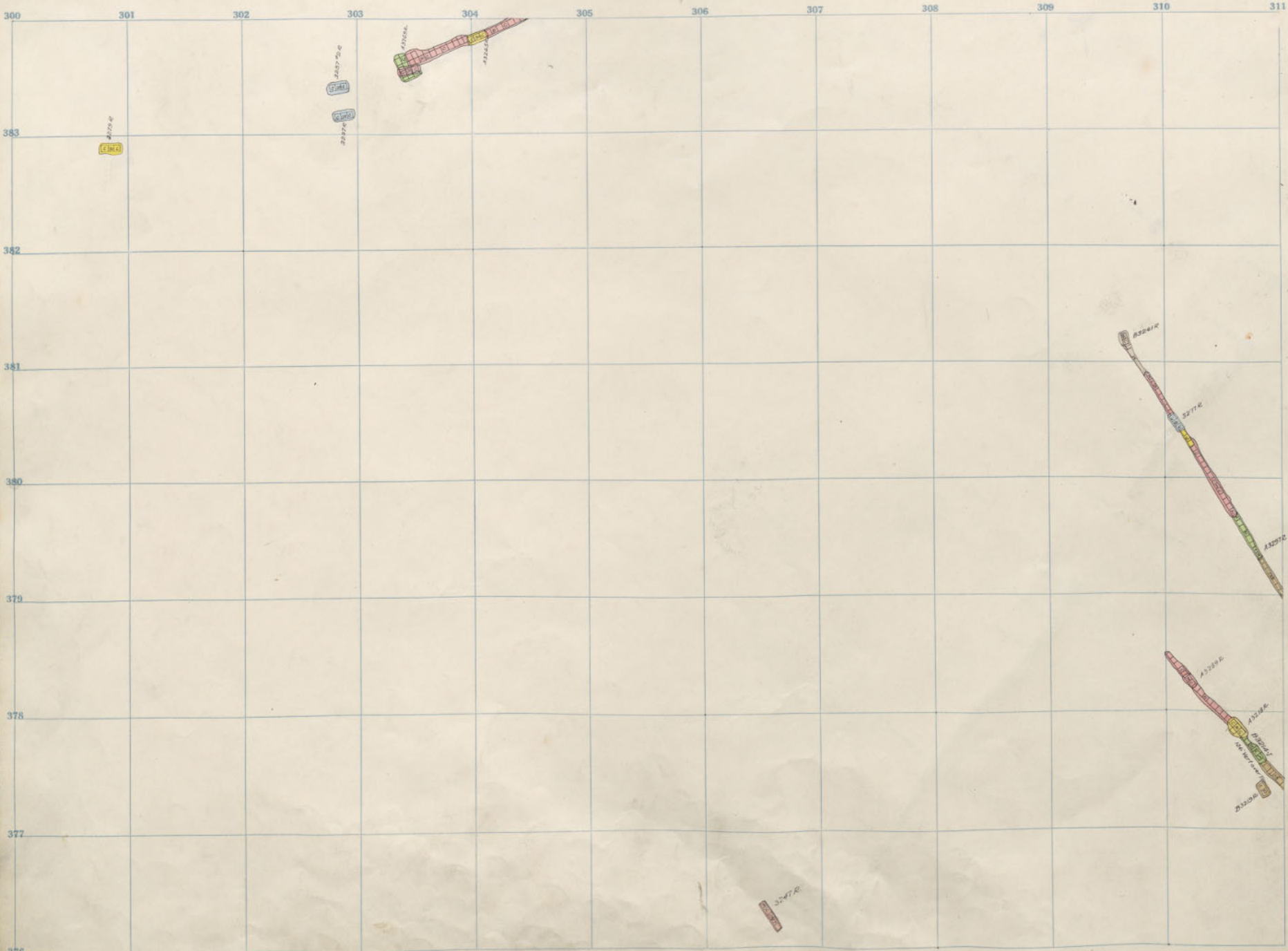

32

34

376  
 Diamond 3200 - 17  
 Badger " - 14

11 312 313 314 315 316 317 318 319 320 321 322

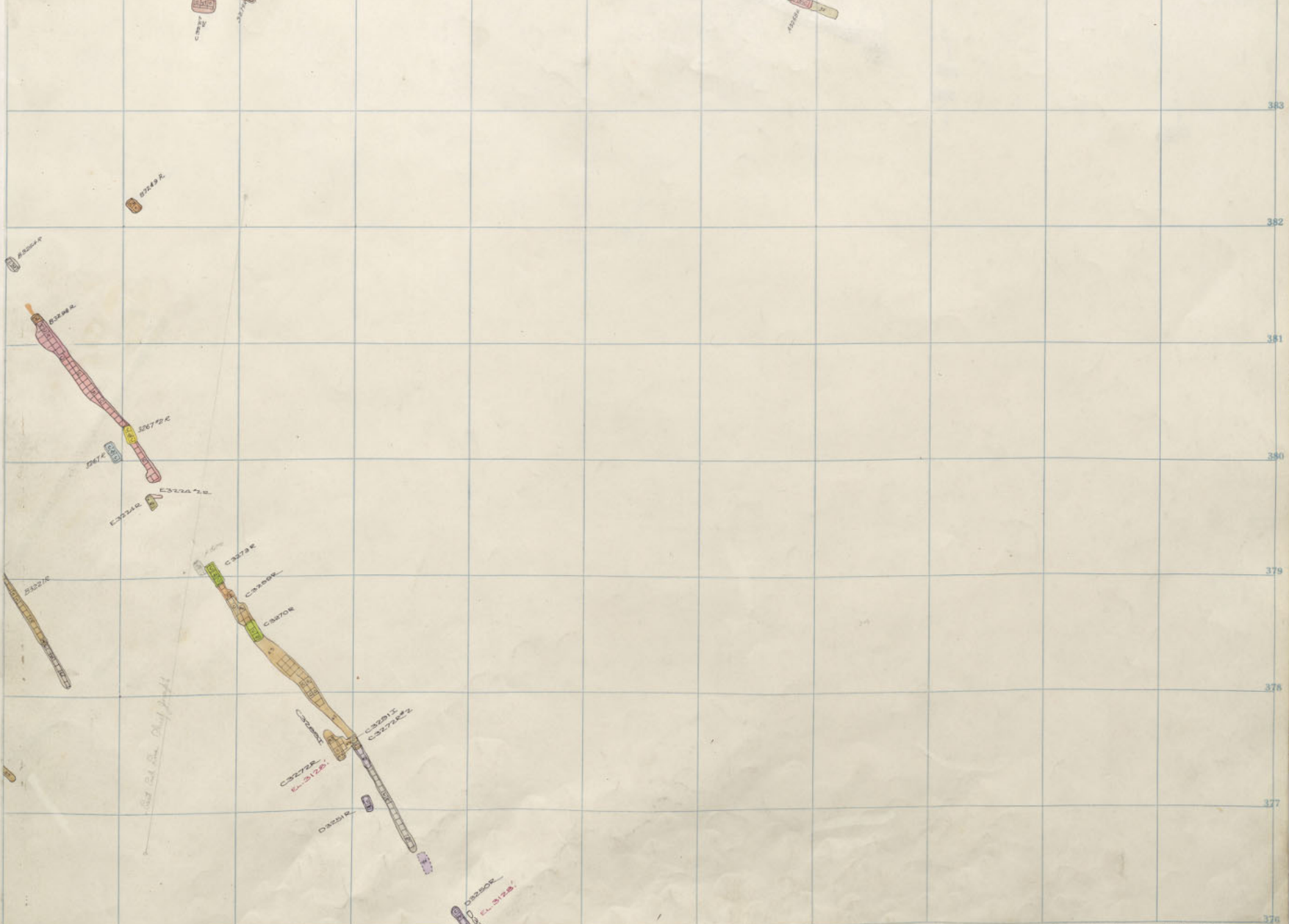

Diamond 3200-17  
Badger 3200-14

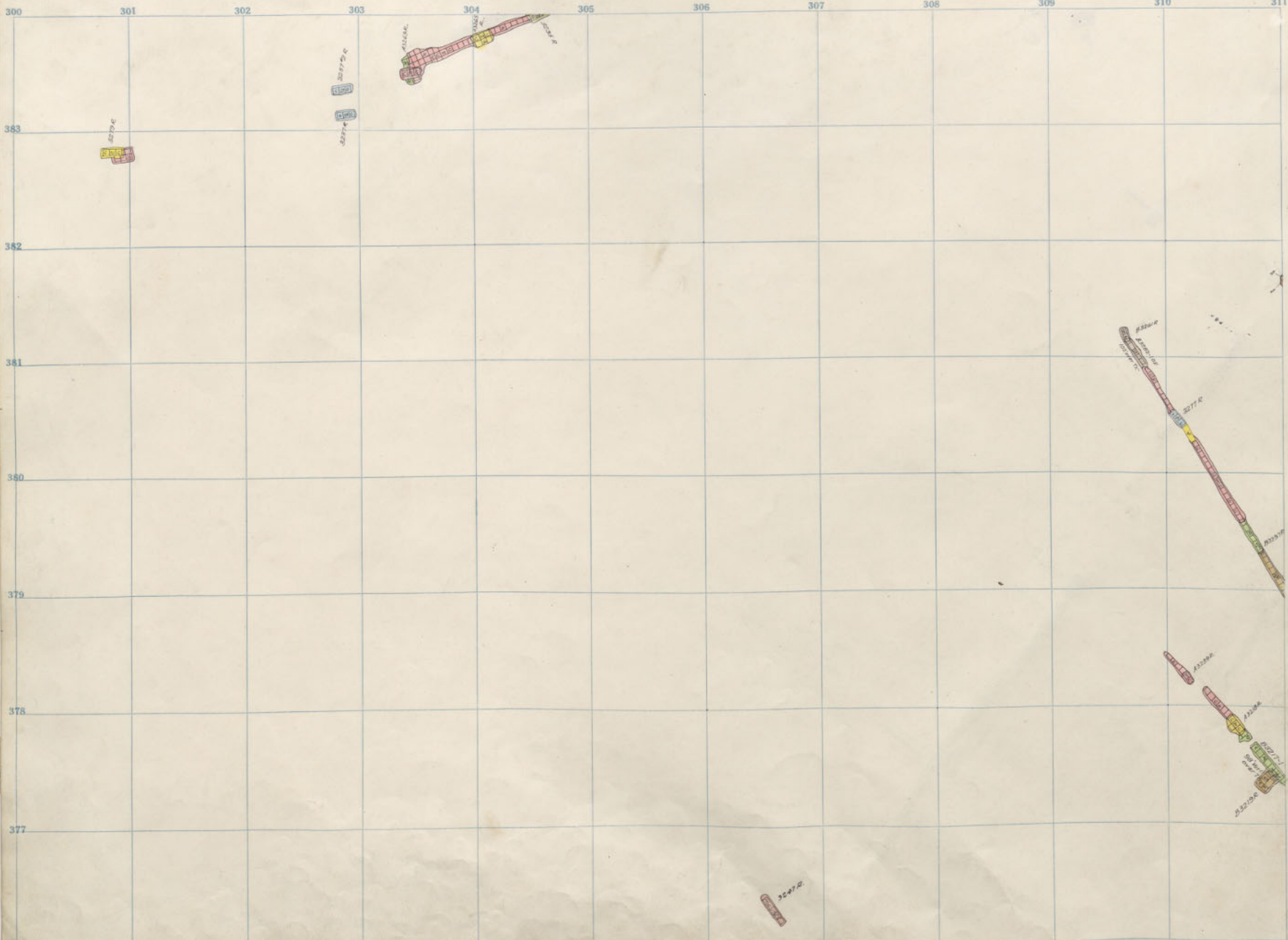

32

34

376  
 Diamond 3200 - 16  
 Badger " - 13

11 312 313 314 315 316 317 318 319 320 321 322

383

382

381

380

379

378

377

376

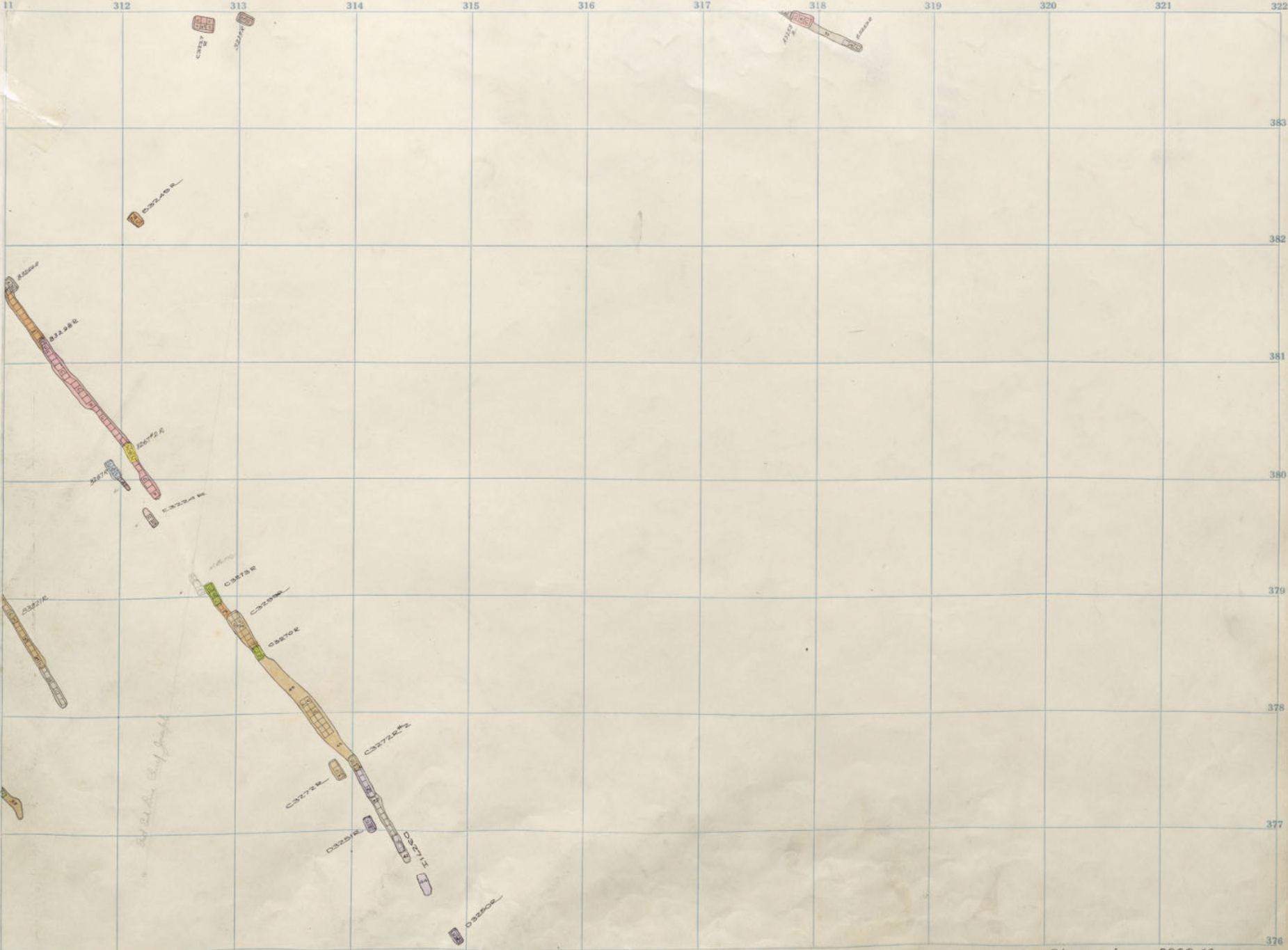

Diamond 3200-16  
Badger 3200-13

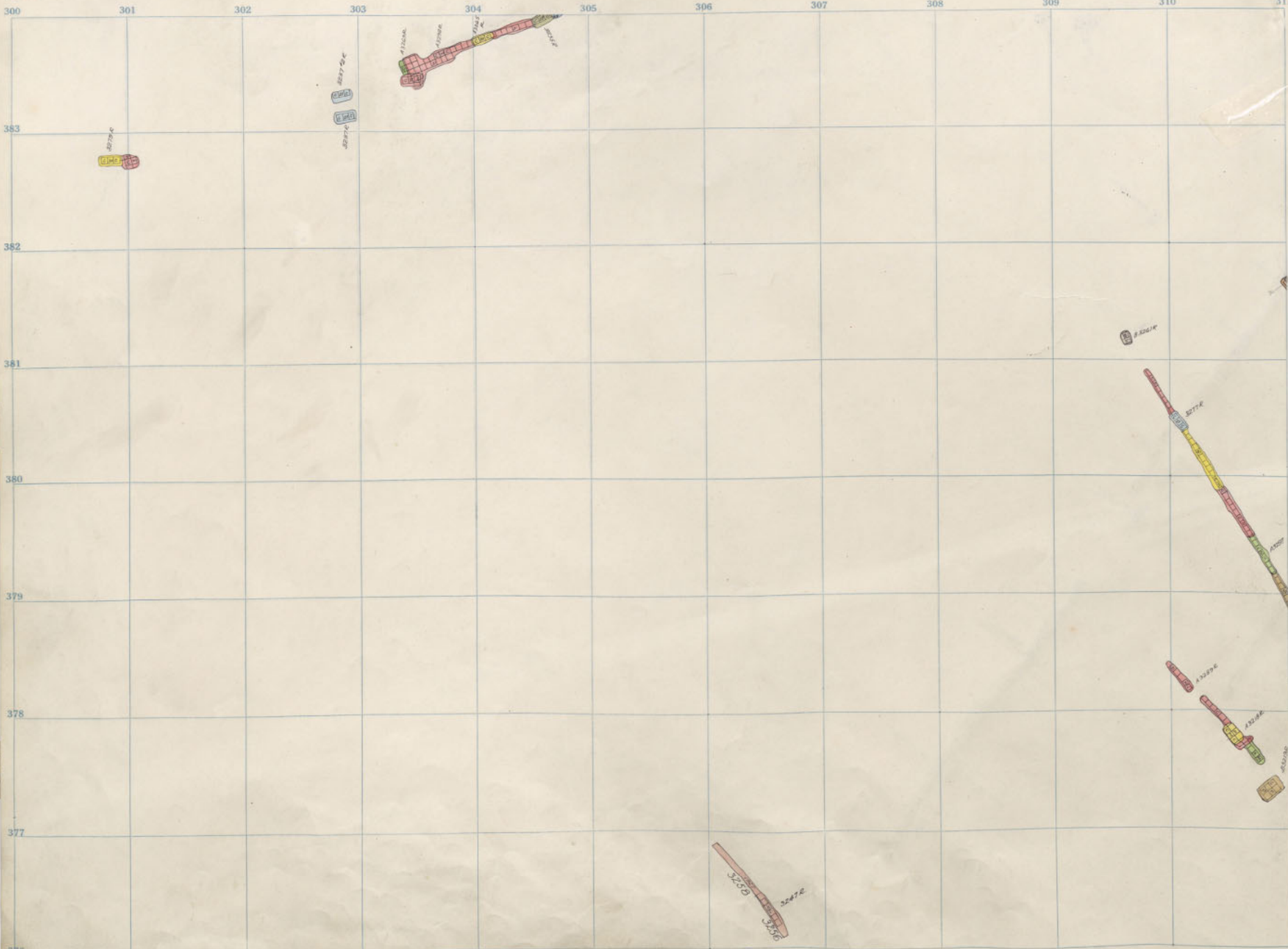

32

34

376  
 Diamond 3200 - 15  
 Badger " - 12



11 312 313 314 315 316 317 318 319 320 321 322



Diamond  
Badger 3200-15  
3200-12

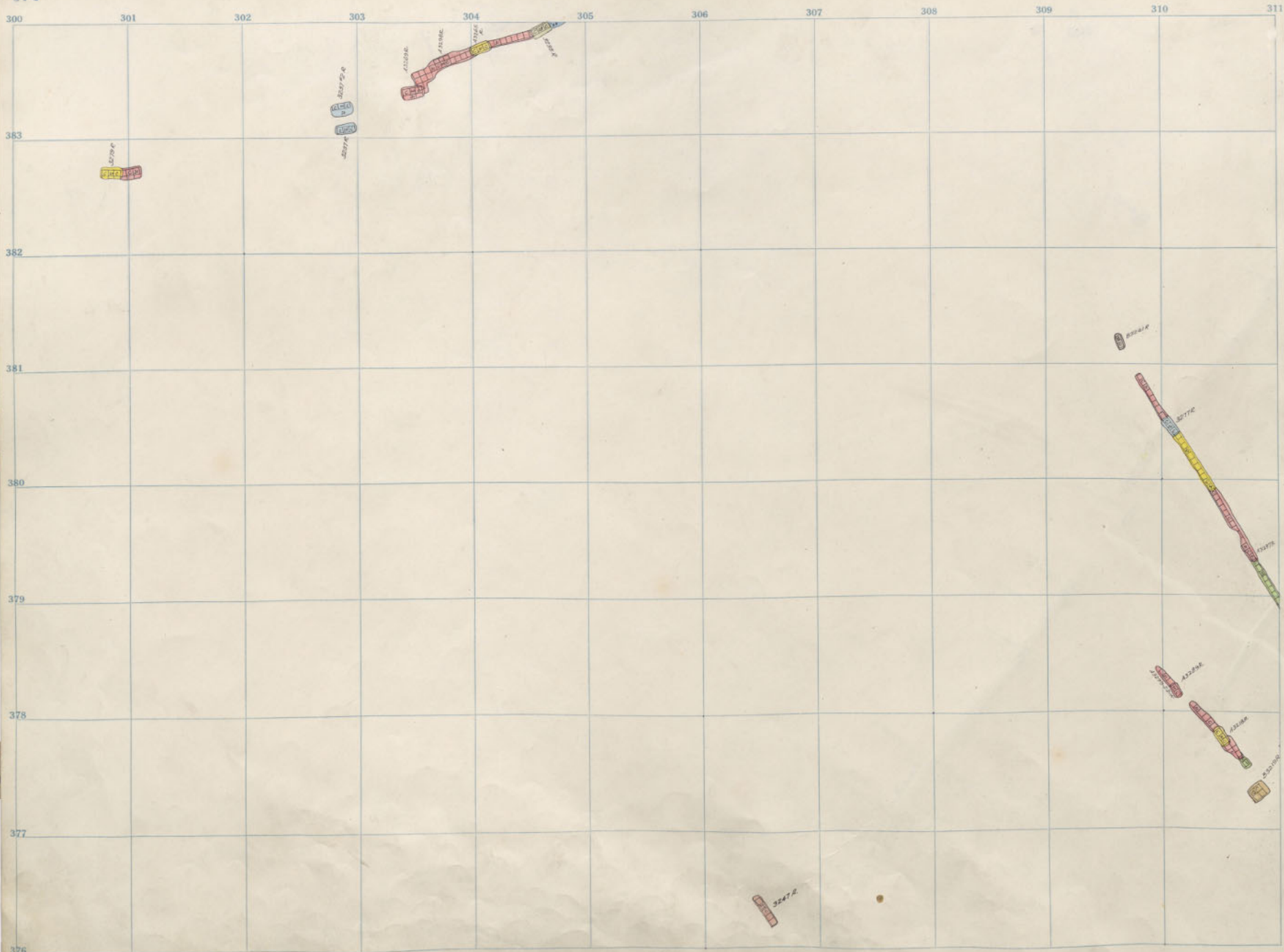

326

Diamond 3200 - 14  
 Badger " - 11



Diamond 3200-14  
 Badger 3200-11

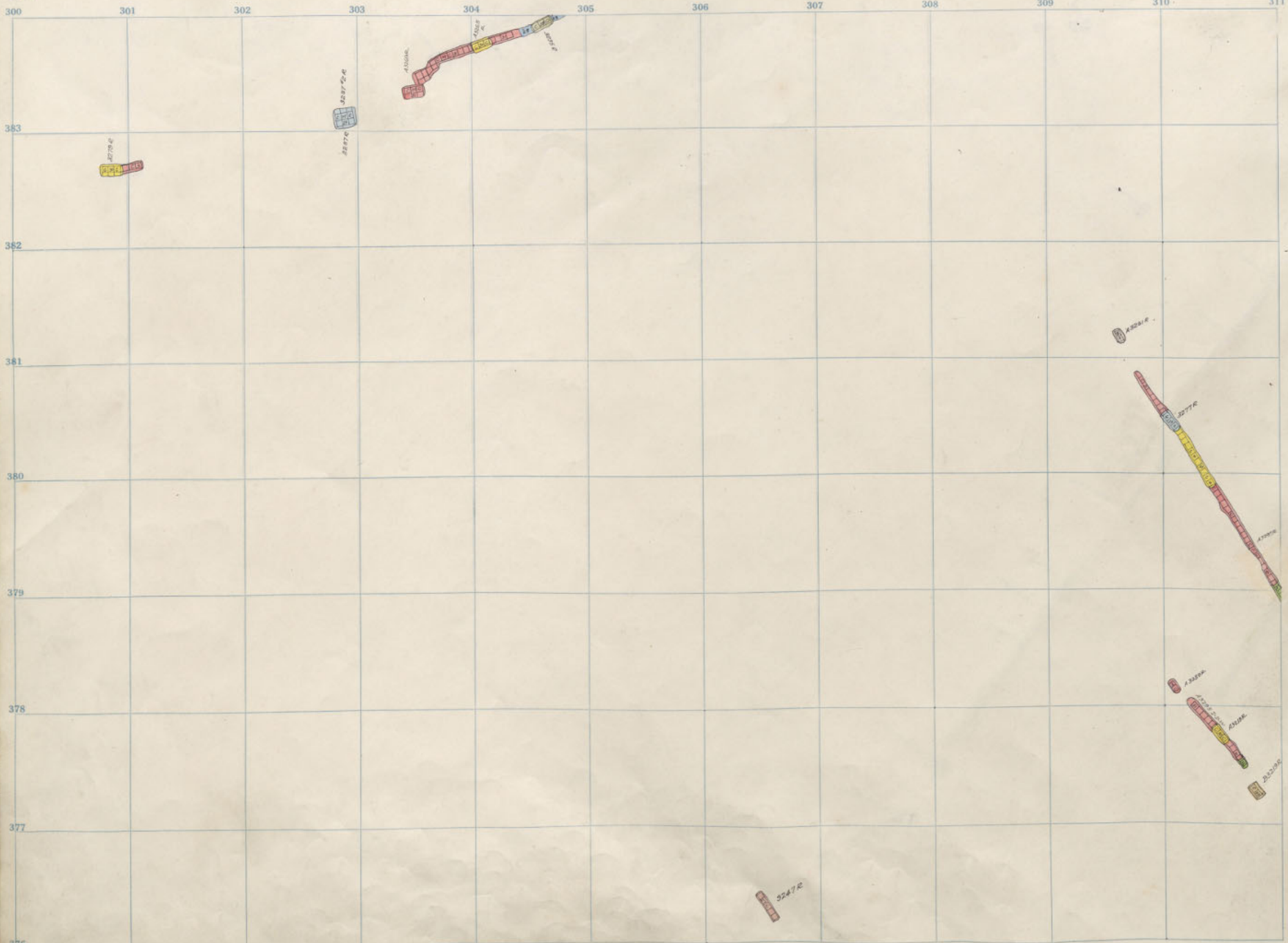

32

34

376  
 Diamond 3200 -13  
 Badger " -10

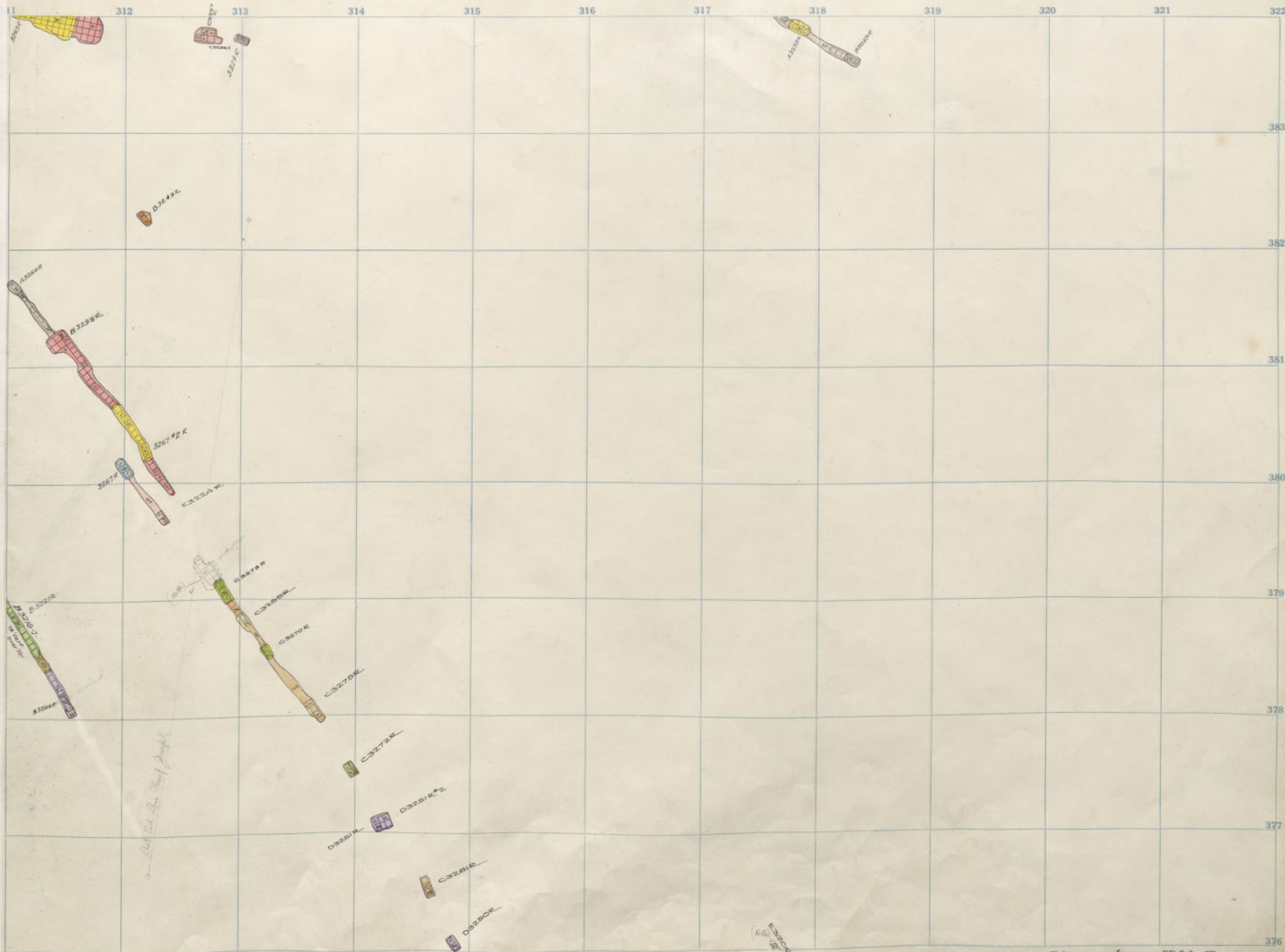

Diamond  
 Badger 3200-13  
 3200-10

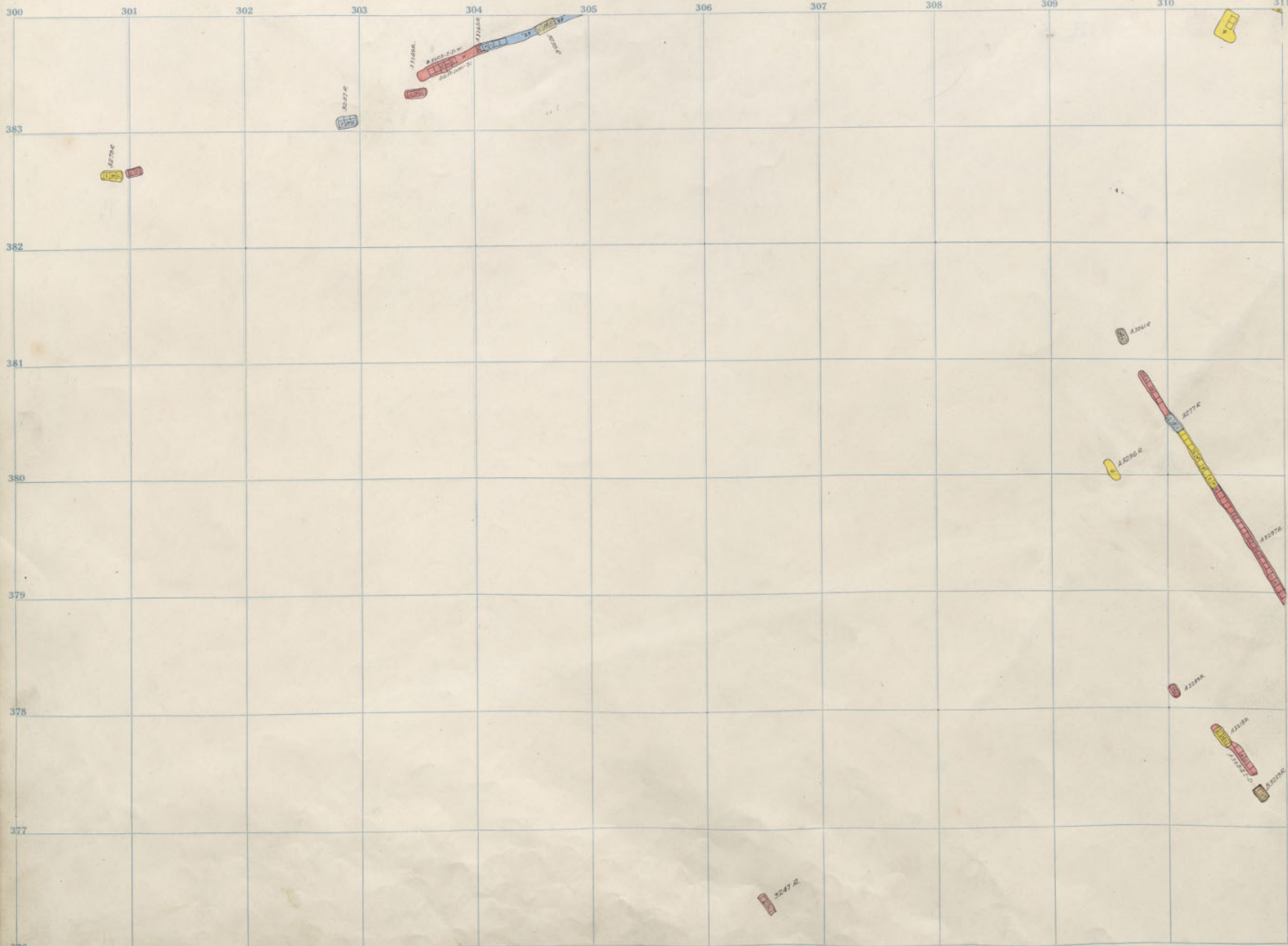

32

34

376 Diamond 3200 - 12  
Badger " - 9

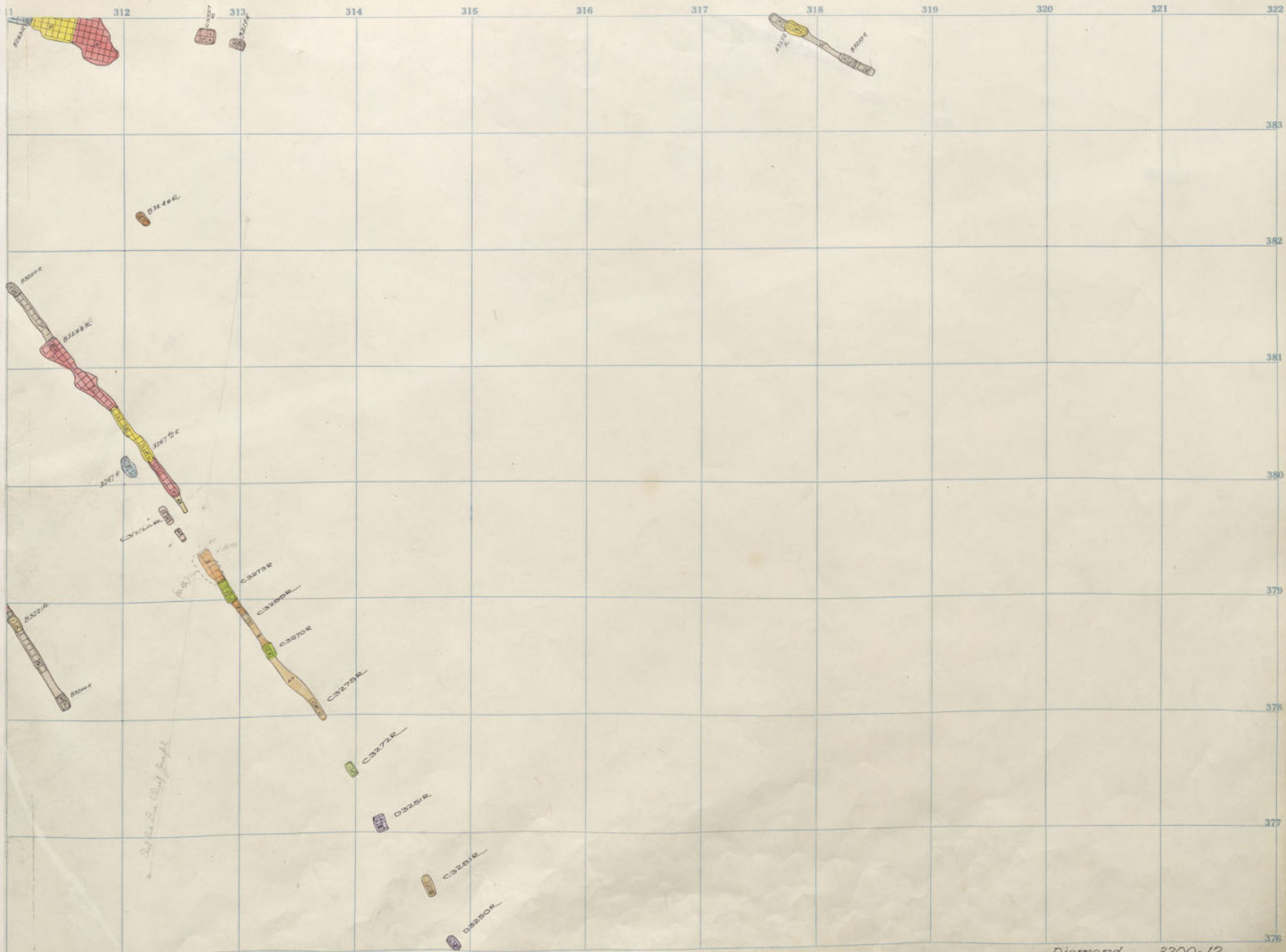

Diamond 3200-12  
 Badger 3200-9

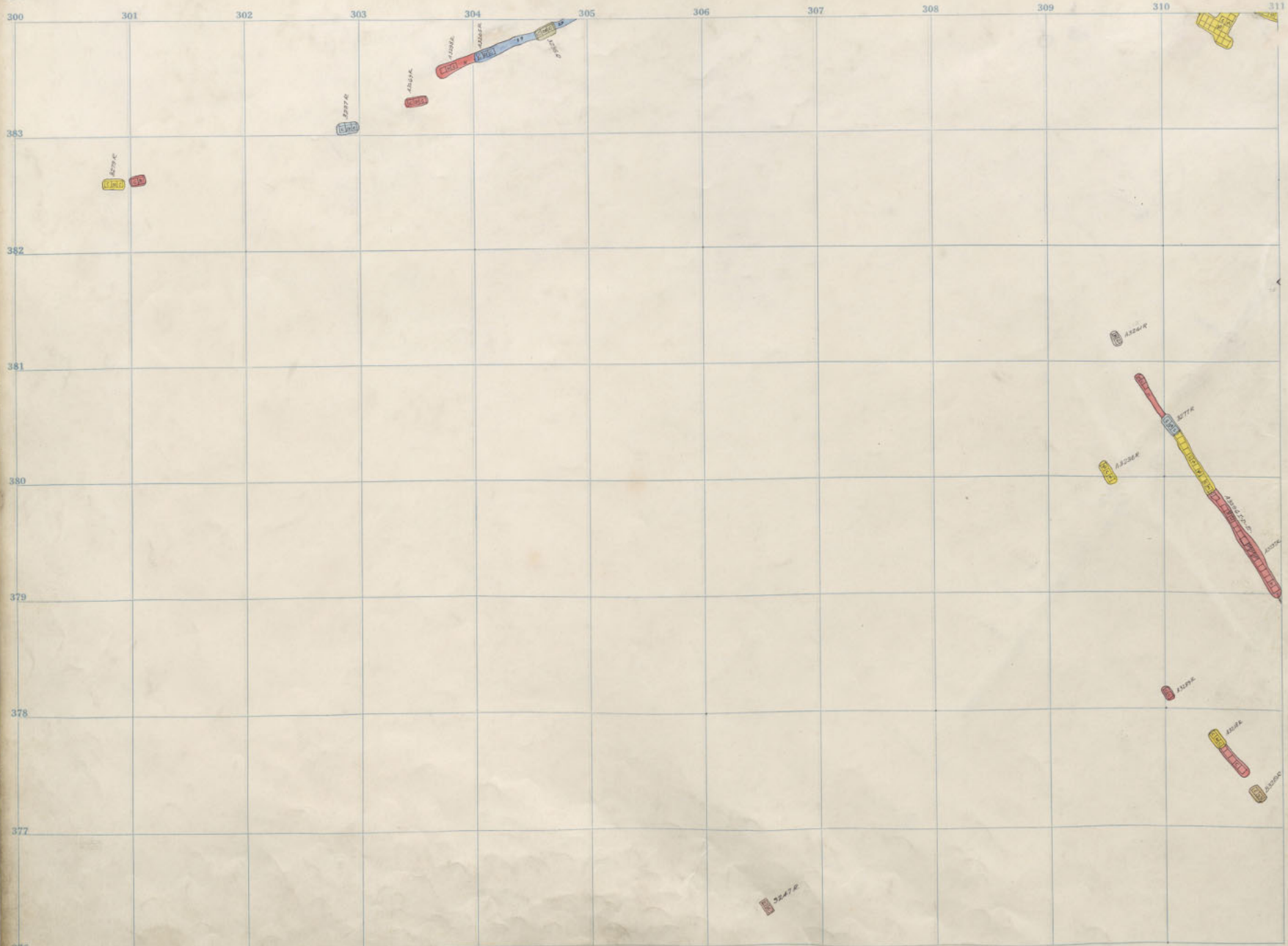

32

34

376  
 Diamond 3200 - 11  
 Badger " - 8



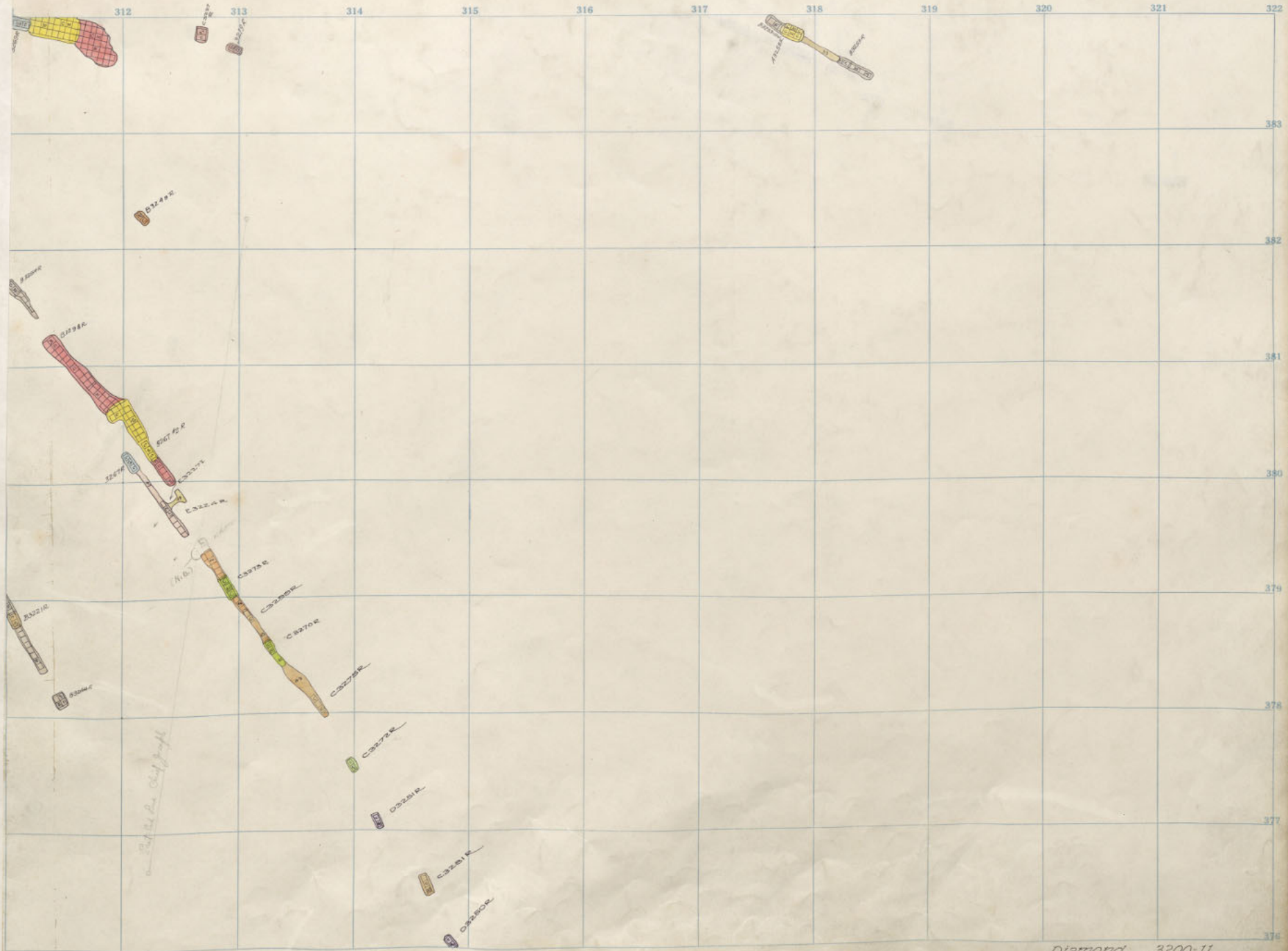

Diamond 3200-11  
 Badger 3200-8

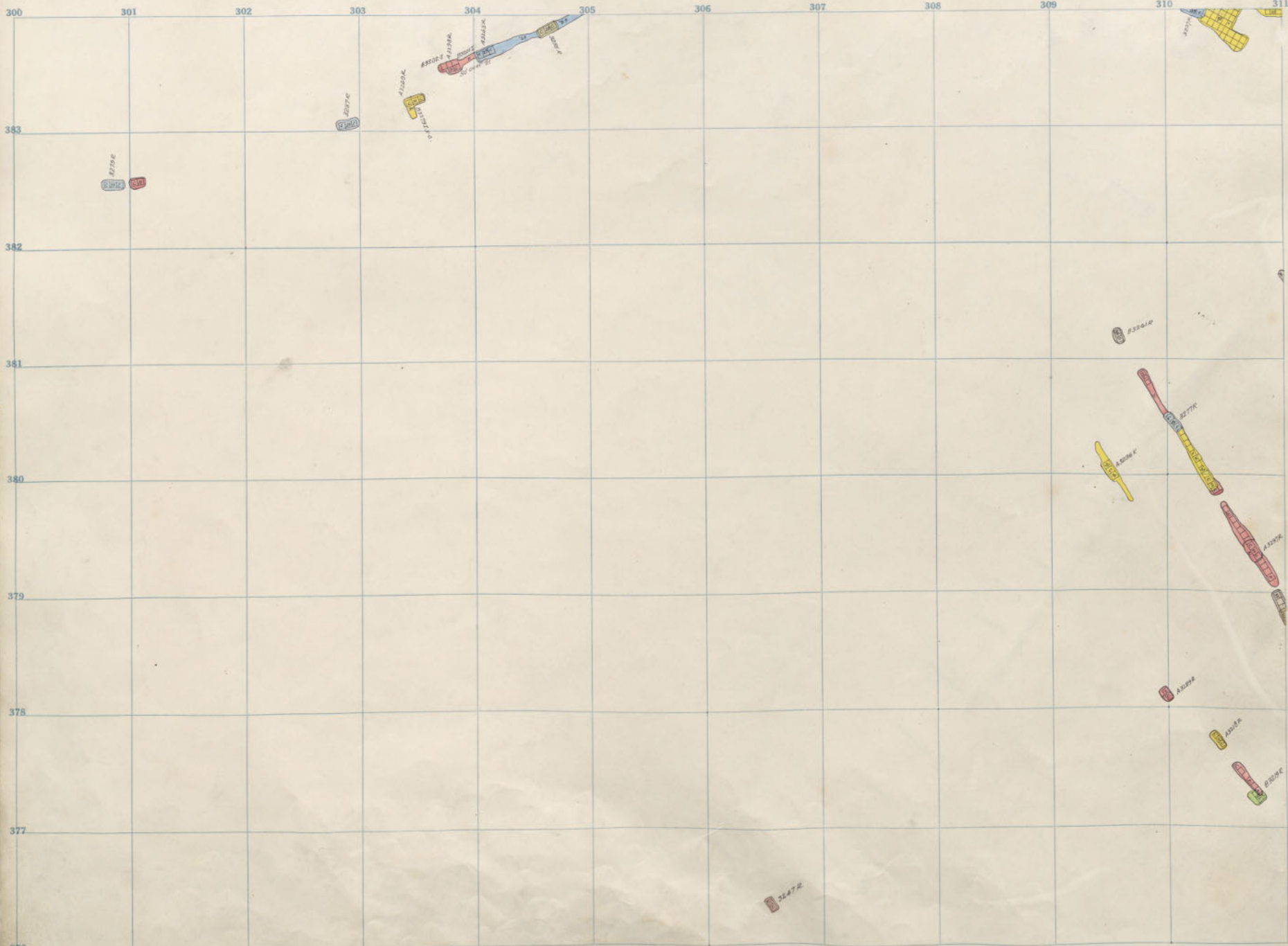

32

34

376  
 Diamond 3200 - 10  
 Badger " - 7

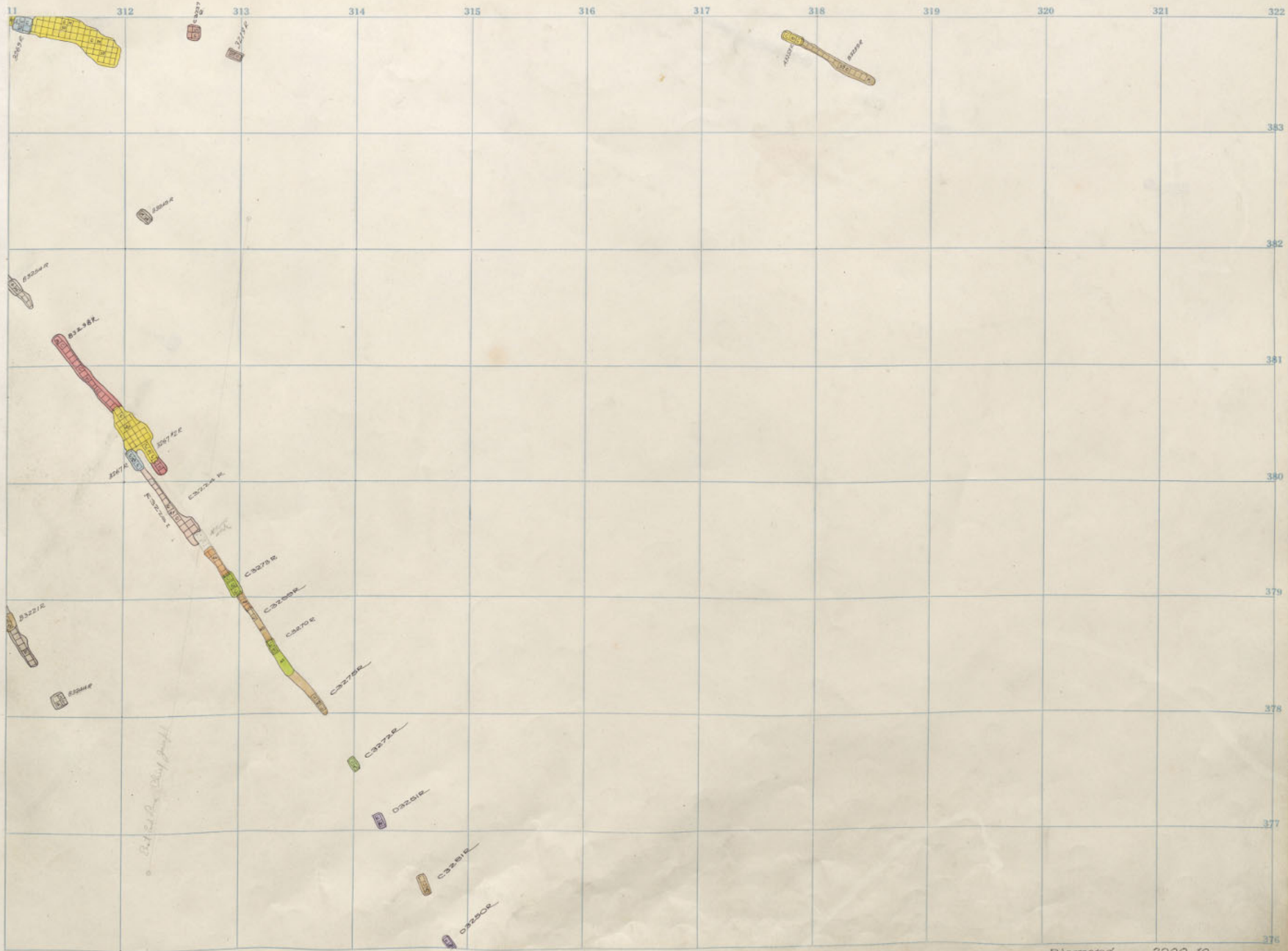

Baker's Bluff profile

Diamond 3200-10  
 Badger 3200-7

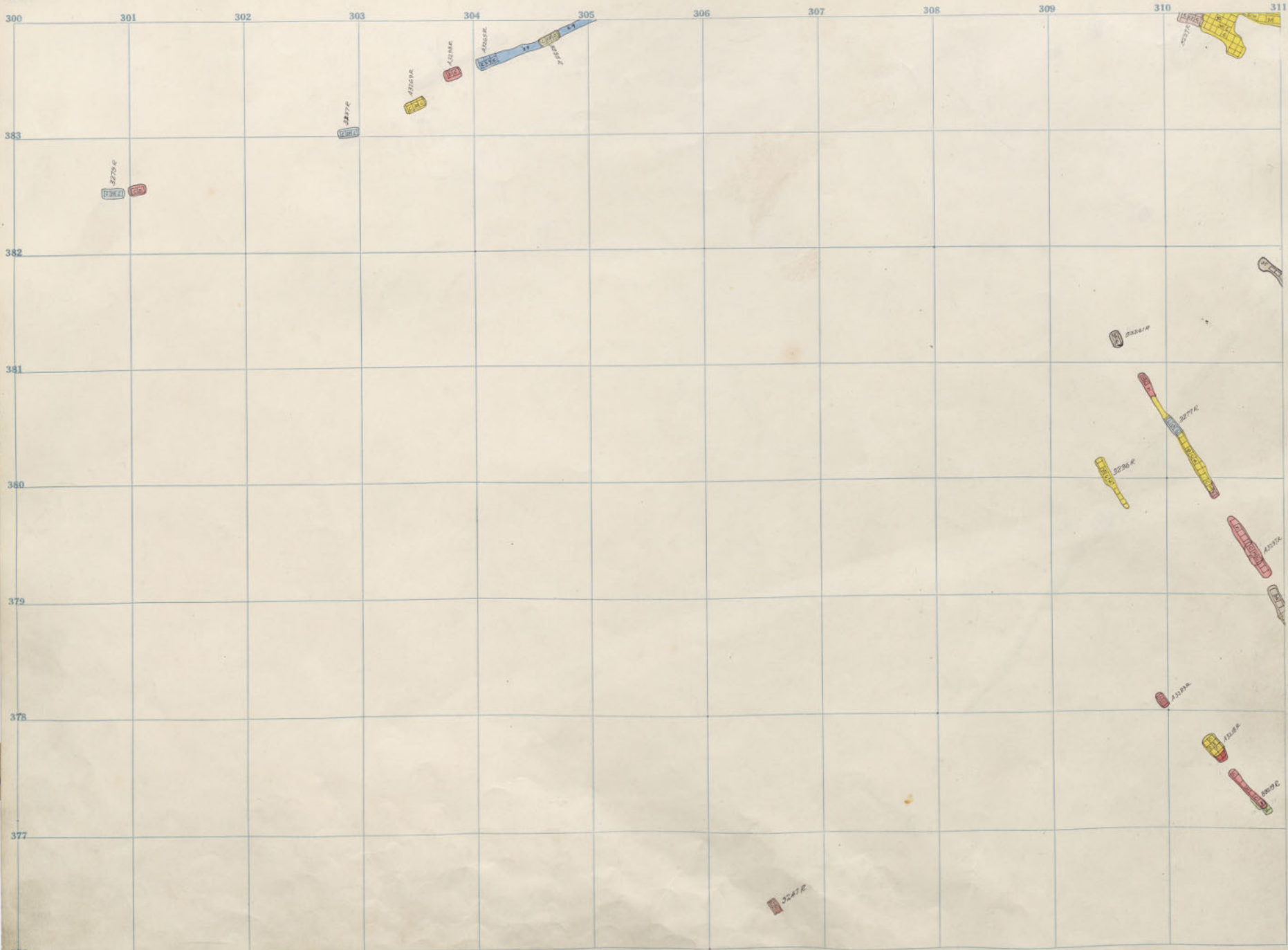

32

34

376  
 Diamond 3200 - 9  
 Badger " - 6

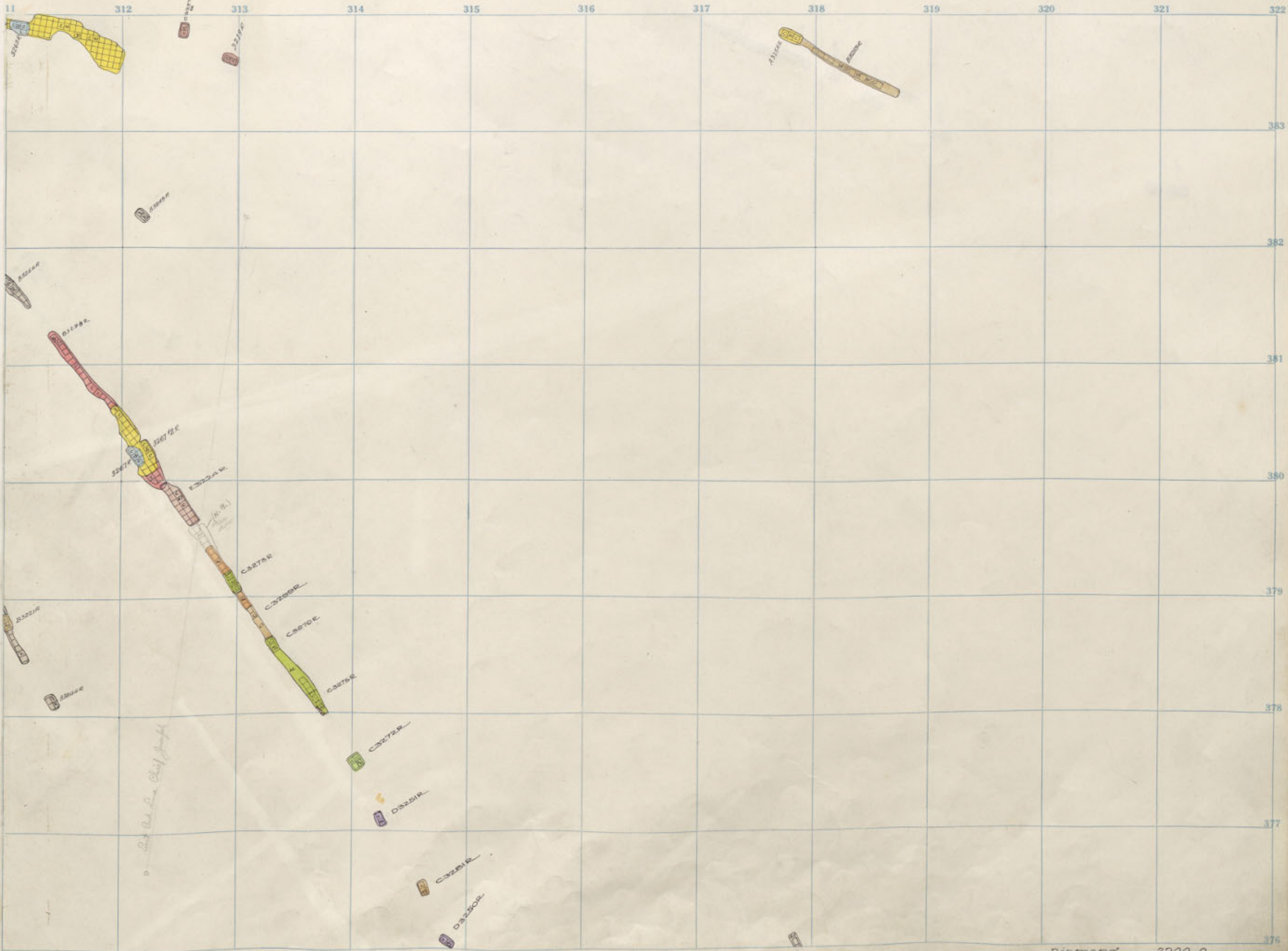

Diamond 3200-9  
 Badger 3200-6



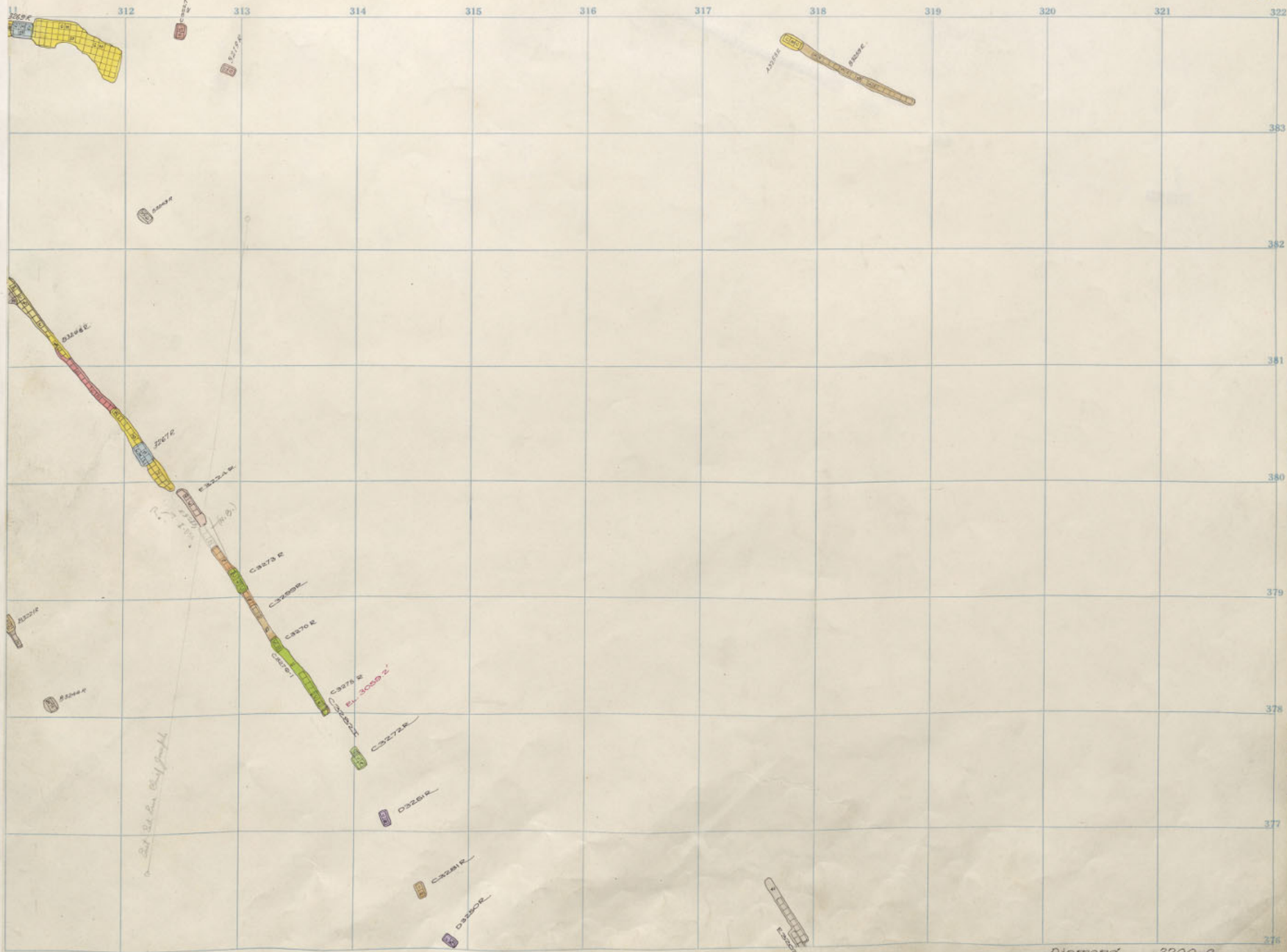

Diamond 3200-8  
 Badger 3200-5

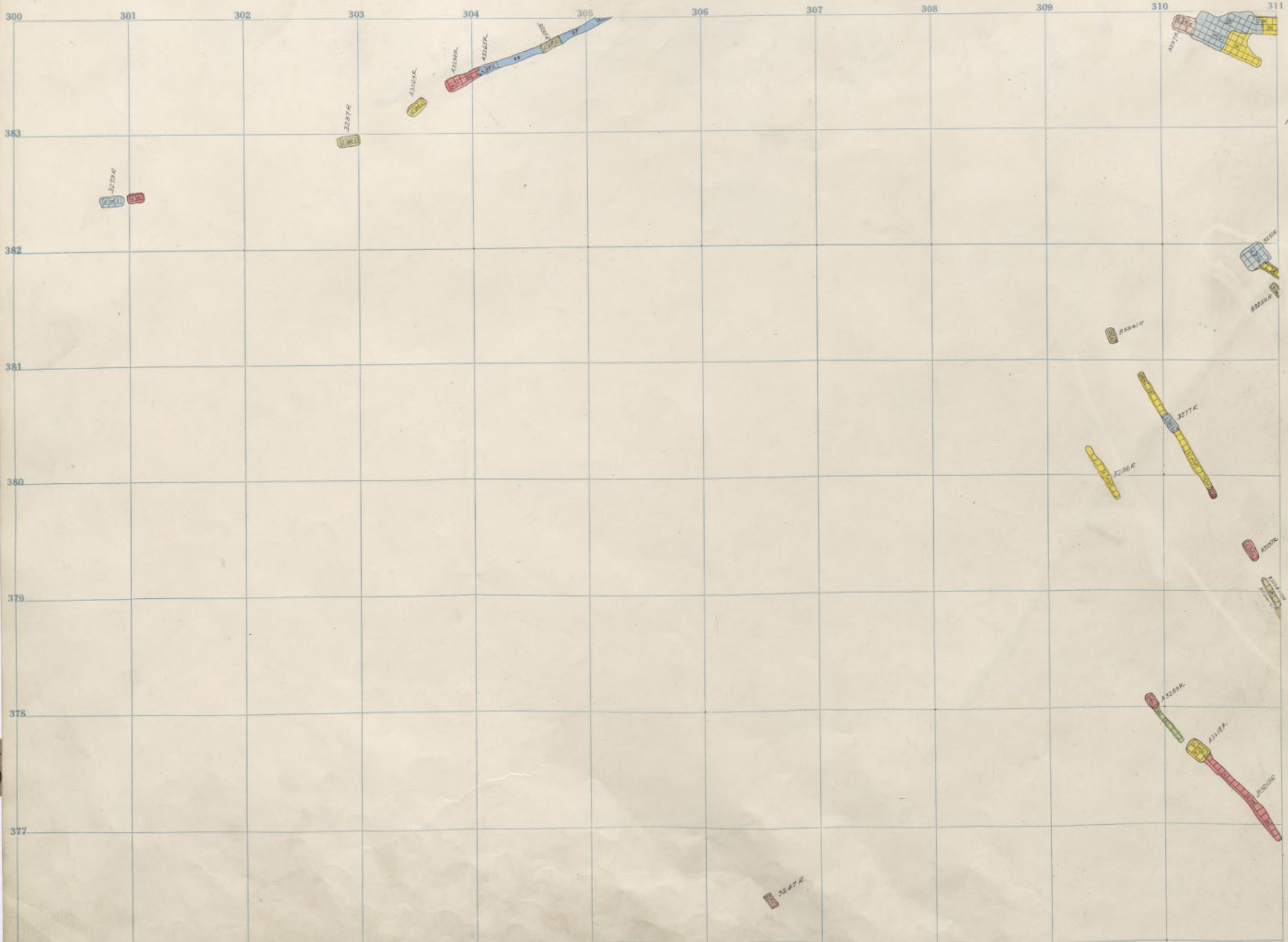

32

34

316  
 Diamond 3200 - 7  
 Badger " - 4



11 312 313 314 315 316 317 318 319 320 321 322

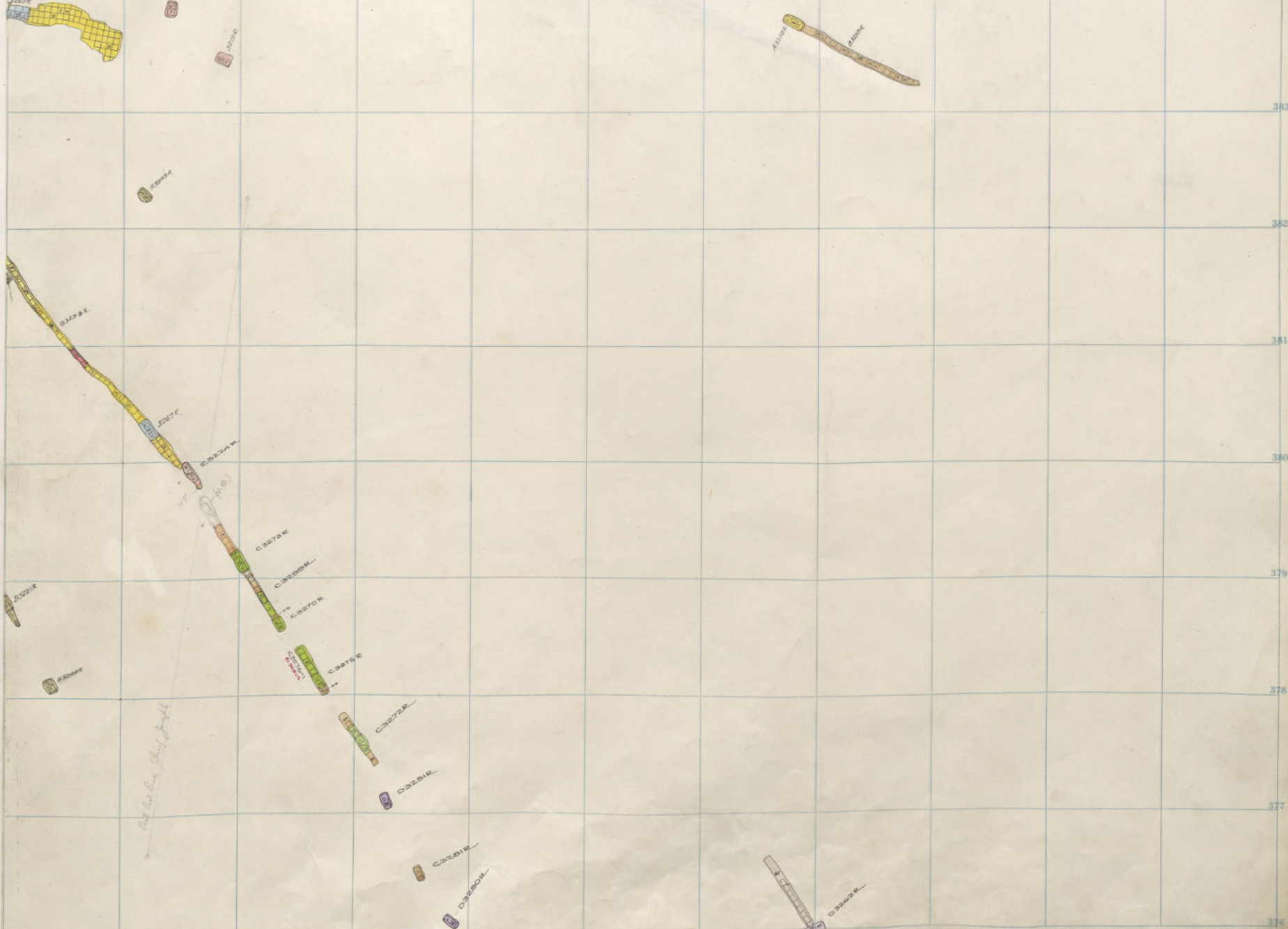

Diamond 3200-7  
Badger 3200-4

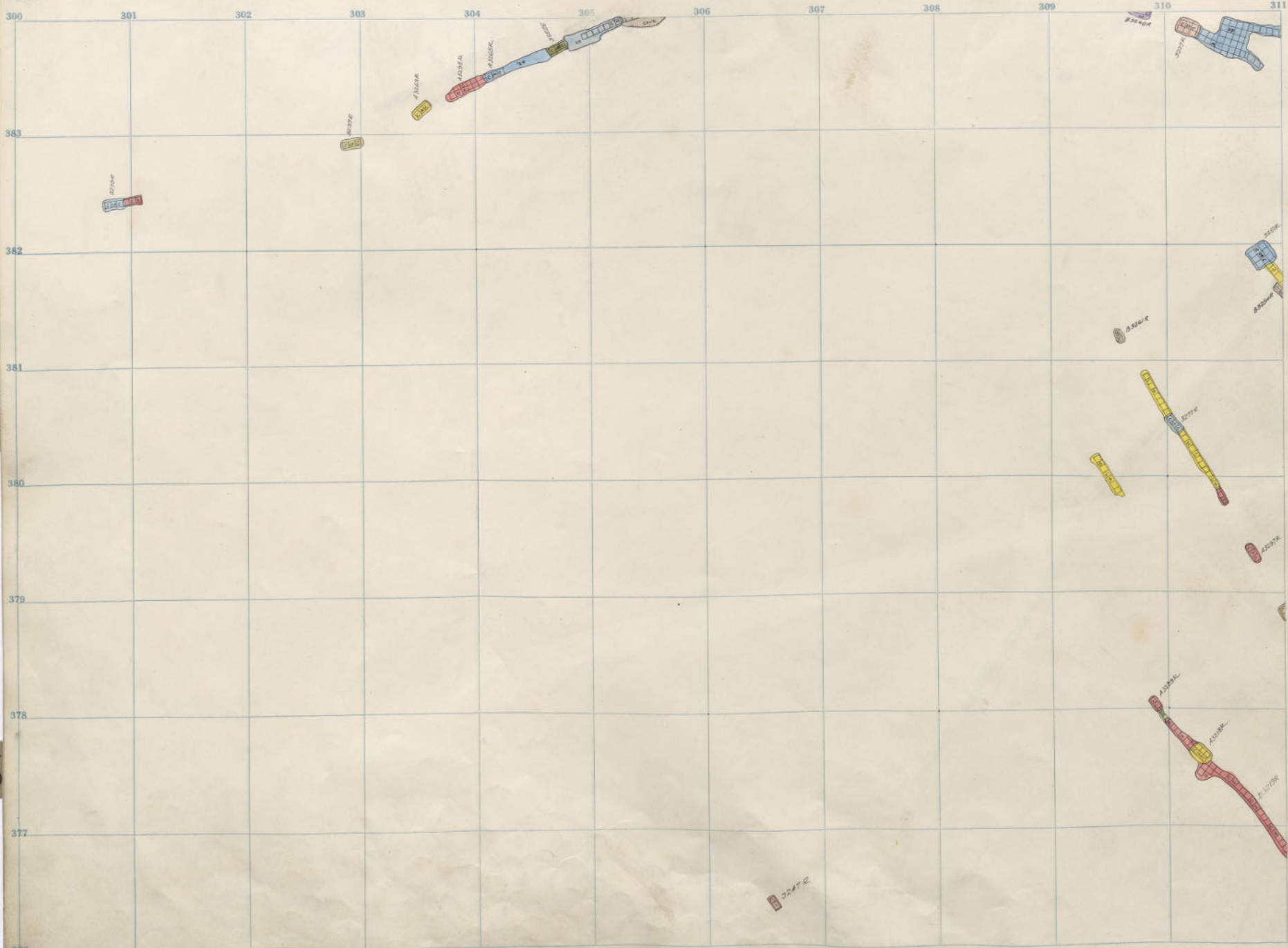

32

34

376  
 Diamond 3200 - 6  
 Badger " - 3

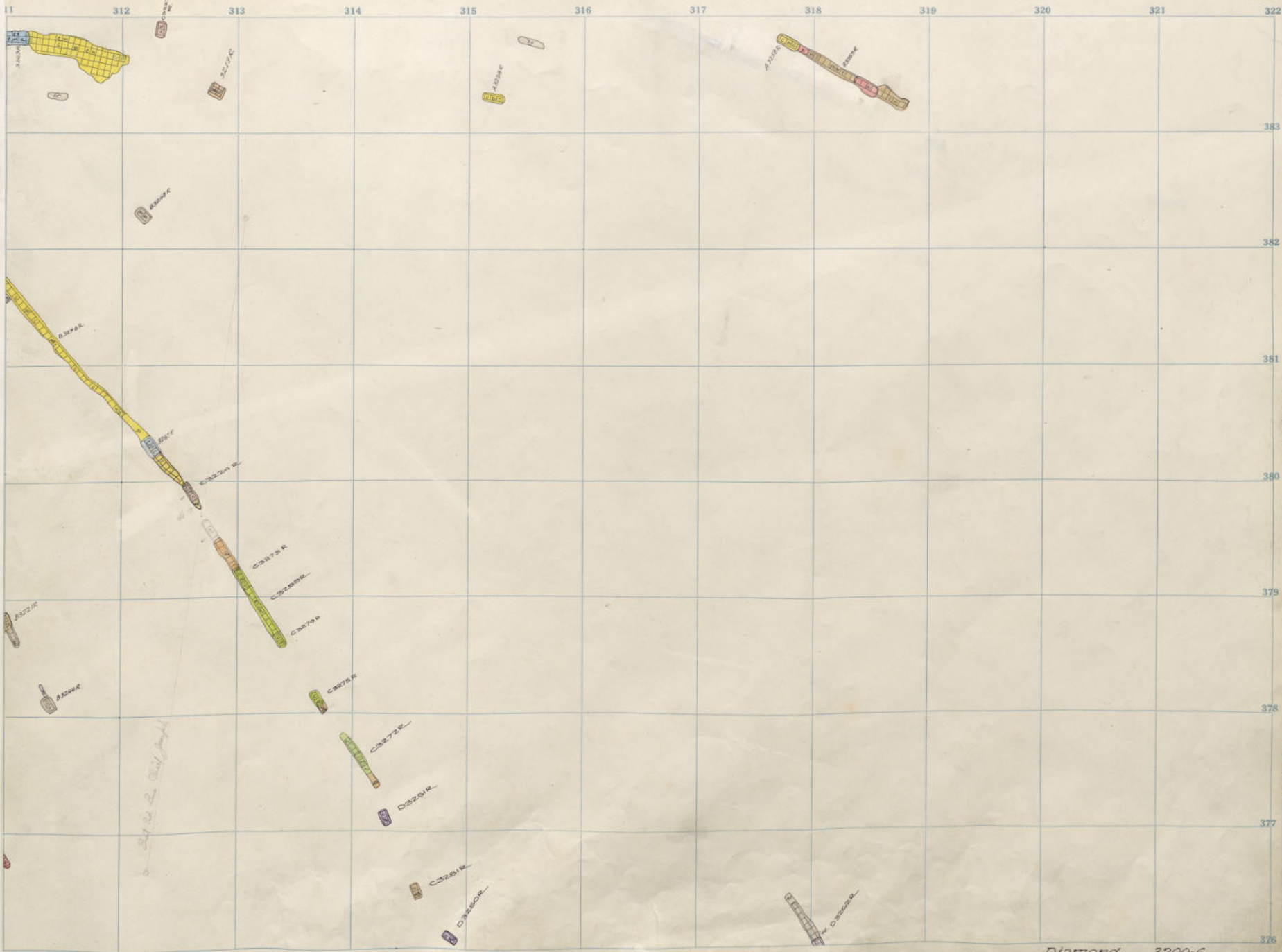

Diamond 3200-6  
 Badger 3200-3

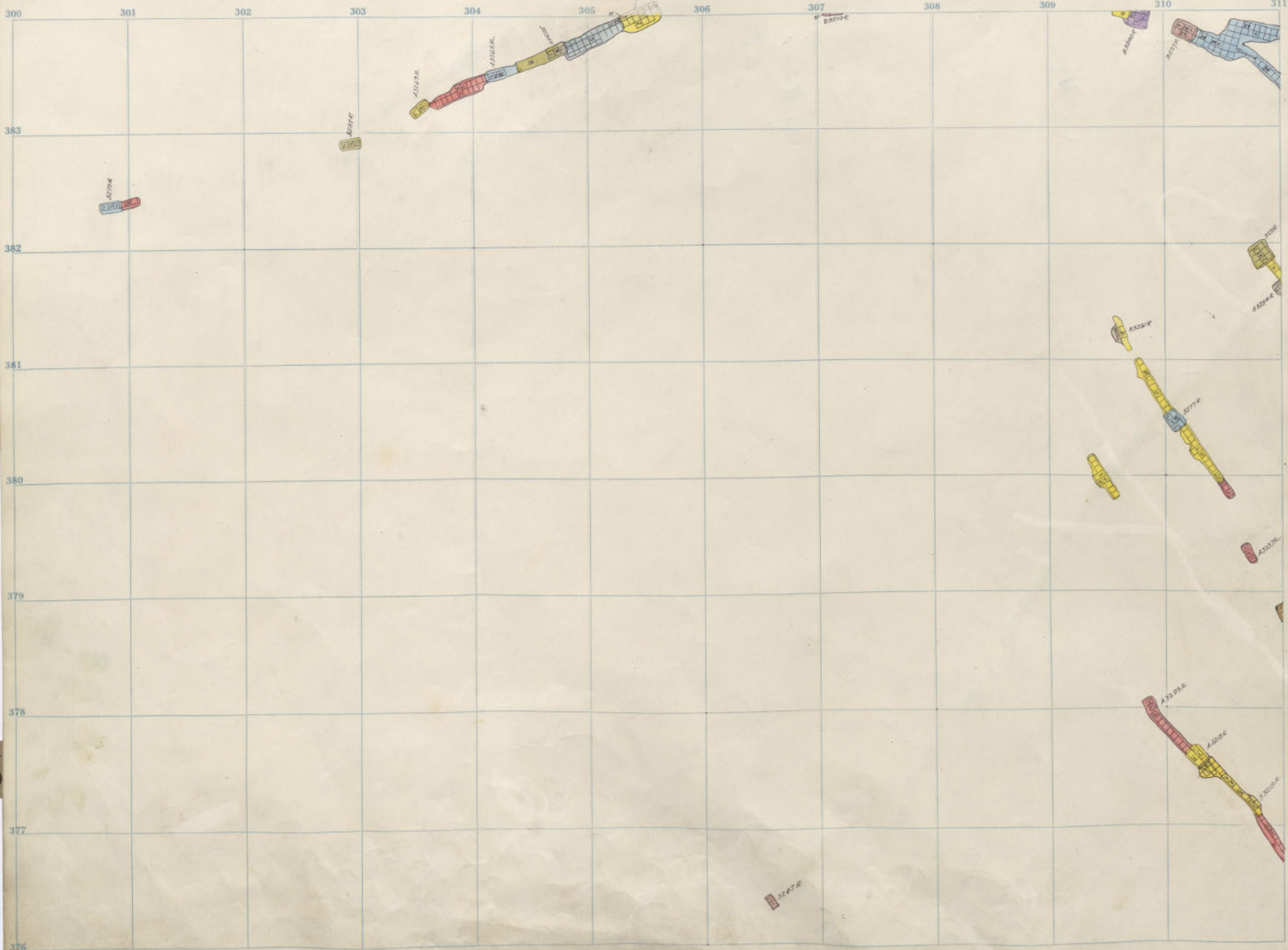

32

34

Diamond 3200 -5  
Badger " -2

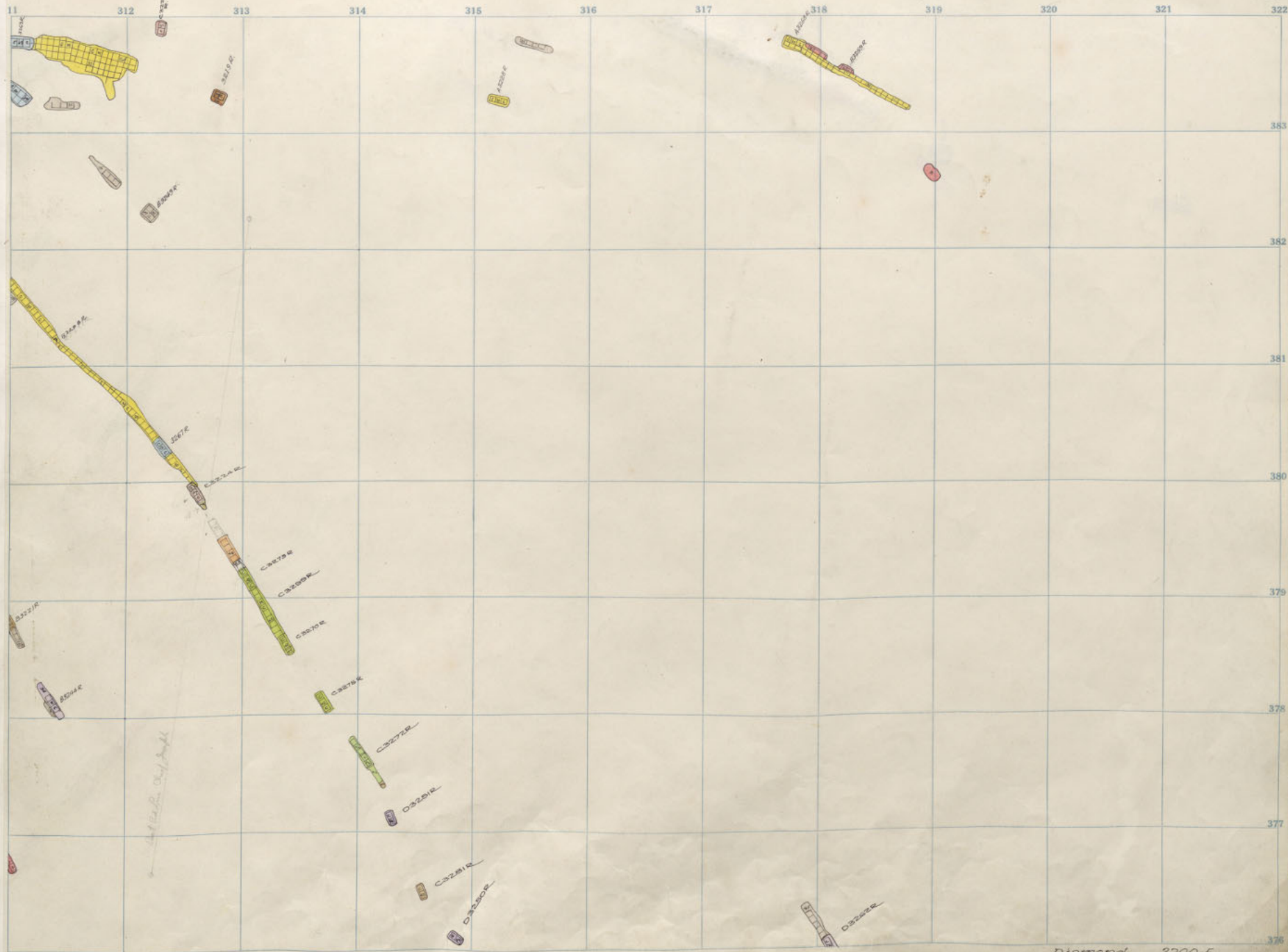

At 1000 ft. on 1/10/11

Diamond 3200-5  
Badger 3200-2

32

31

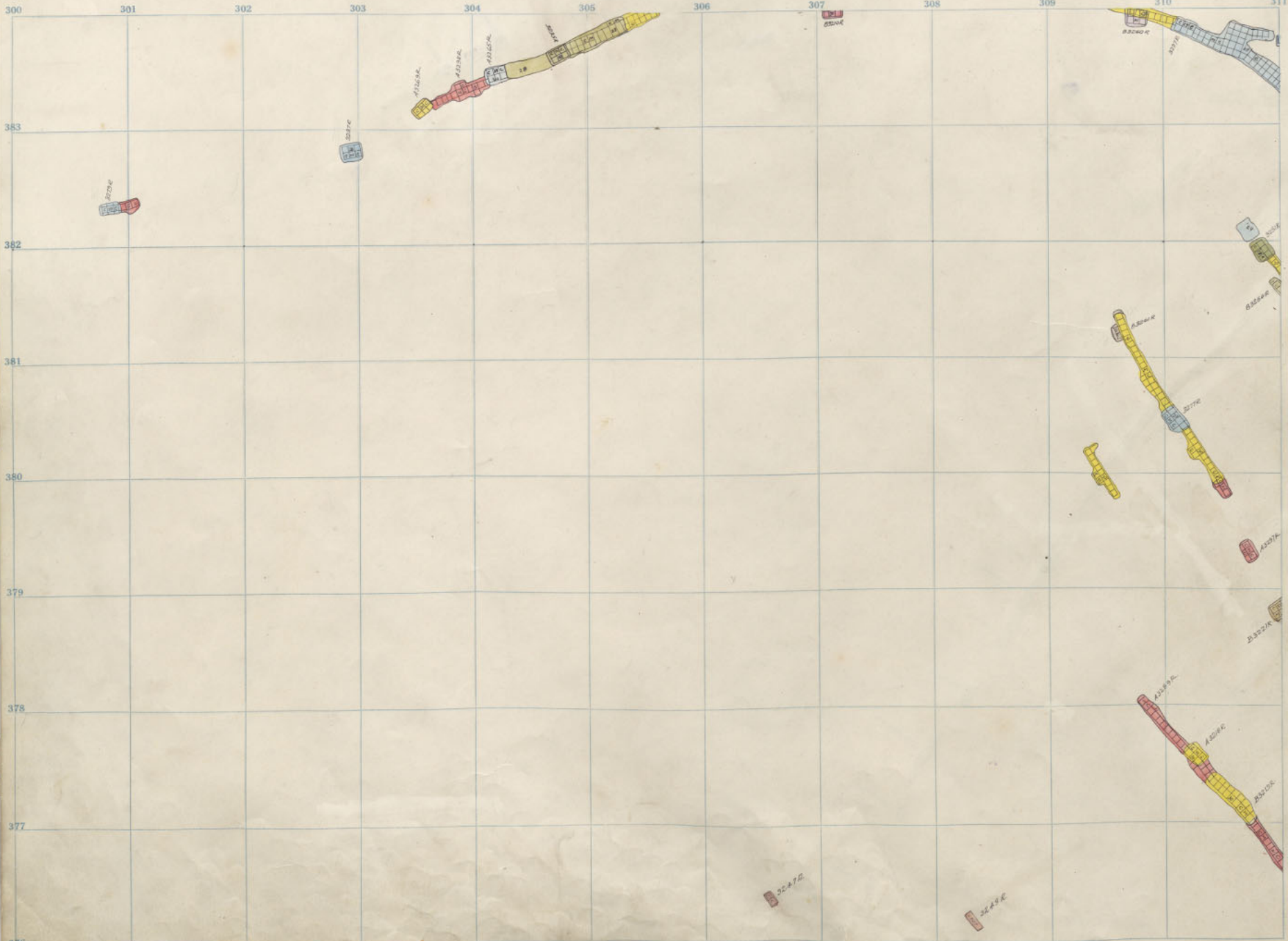

32

34

376  
 Diamond 3200 - 4  
 Badger " - 1

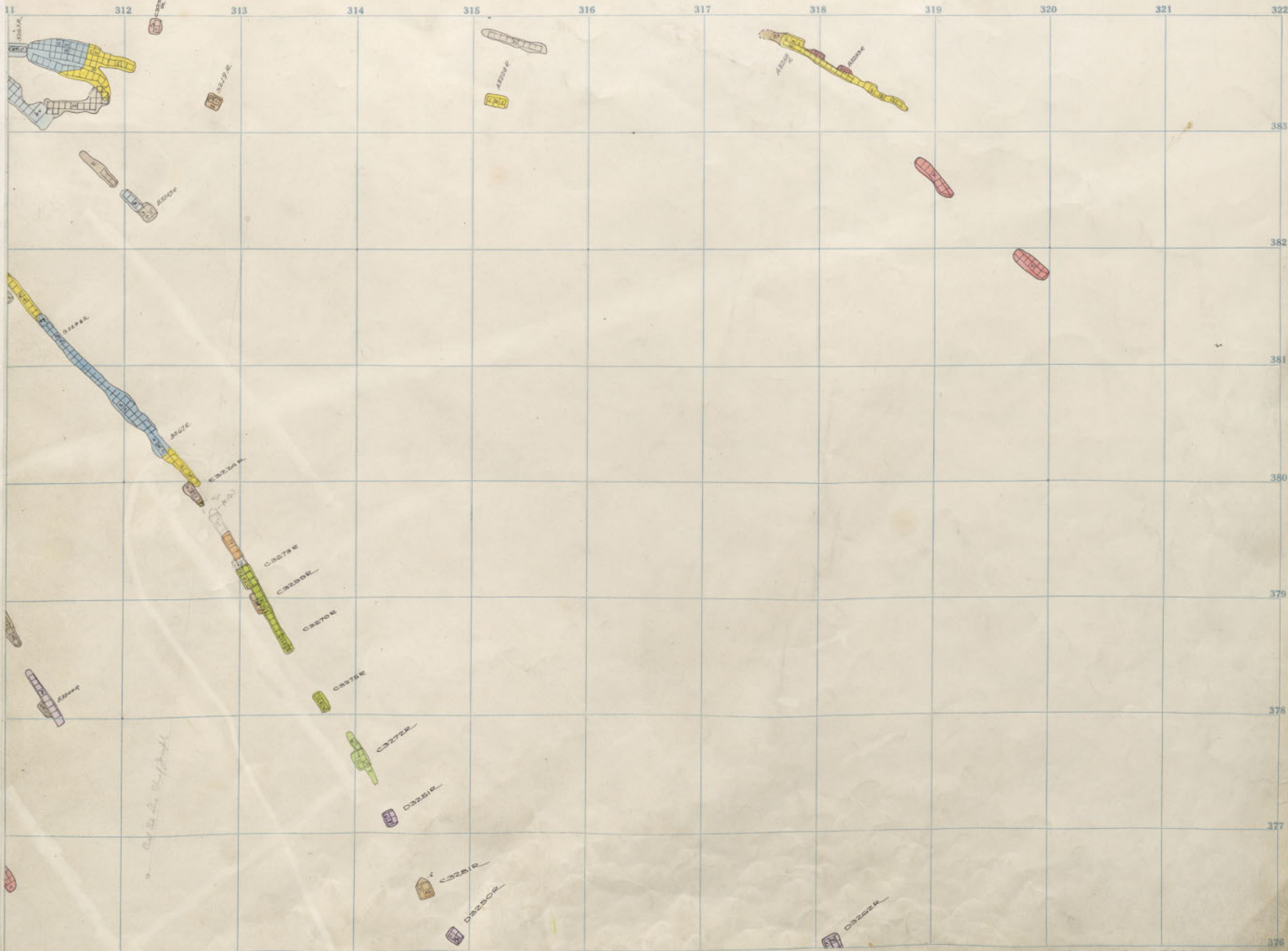

Diamond 3200-4  
 Badger 3200-1

32

31

	300	301	302	303	304	305	306	307	308	309	310	311
383												
382												
381												
380												
379												
378												
377												
376												

32

34

3227A

3227B



11	312	313	314	315	316	317	318	319	320	321	322
											383
											382
											381
											380
											379
											378
											377
											376

32

32

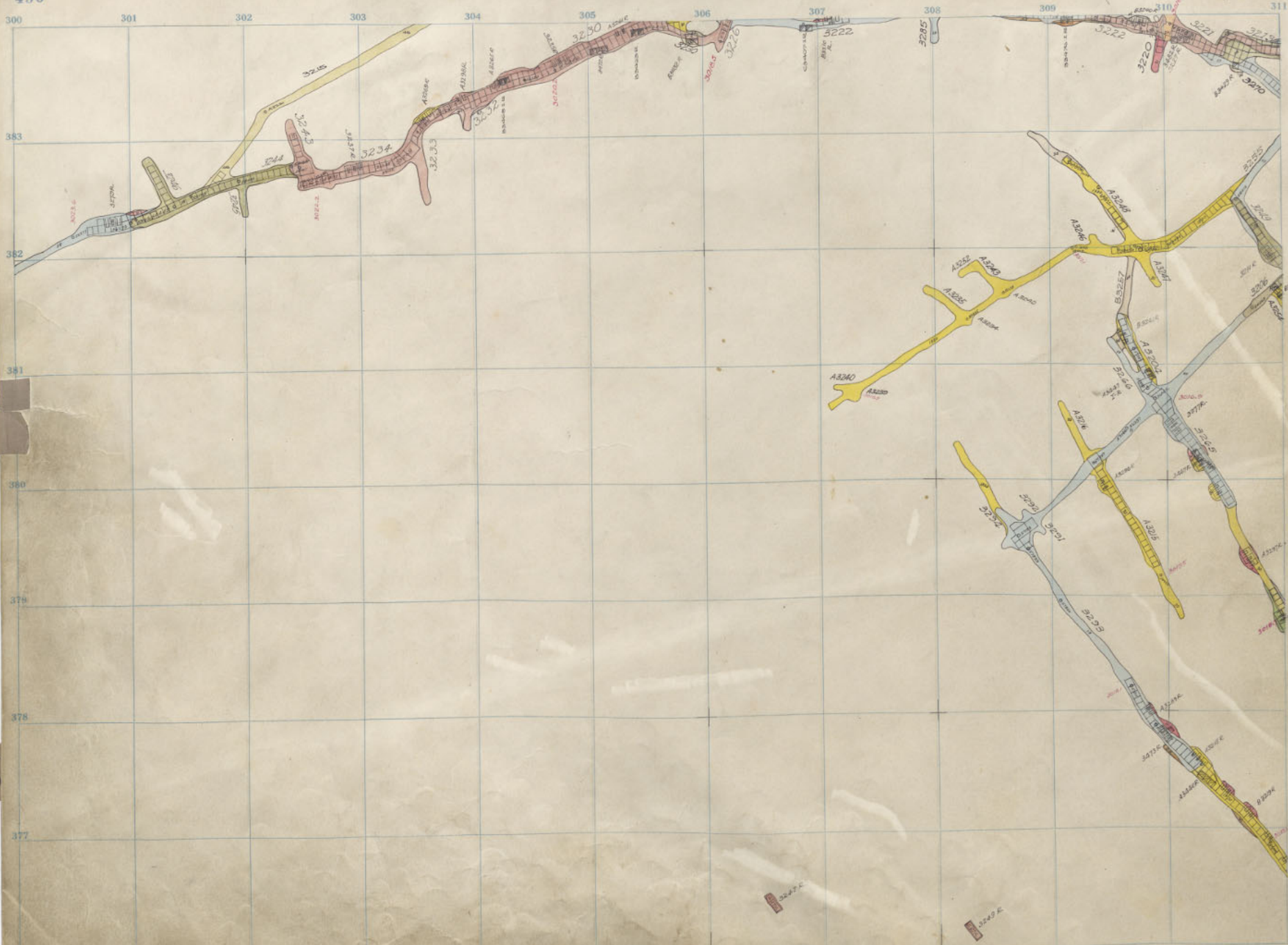

32

34

3247 E

3249 E

Diamond 3200 - 2  
Bedger " 5111



Diamond 3200-2  
 Badger 3200 Sill

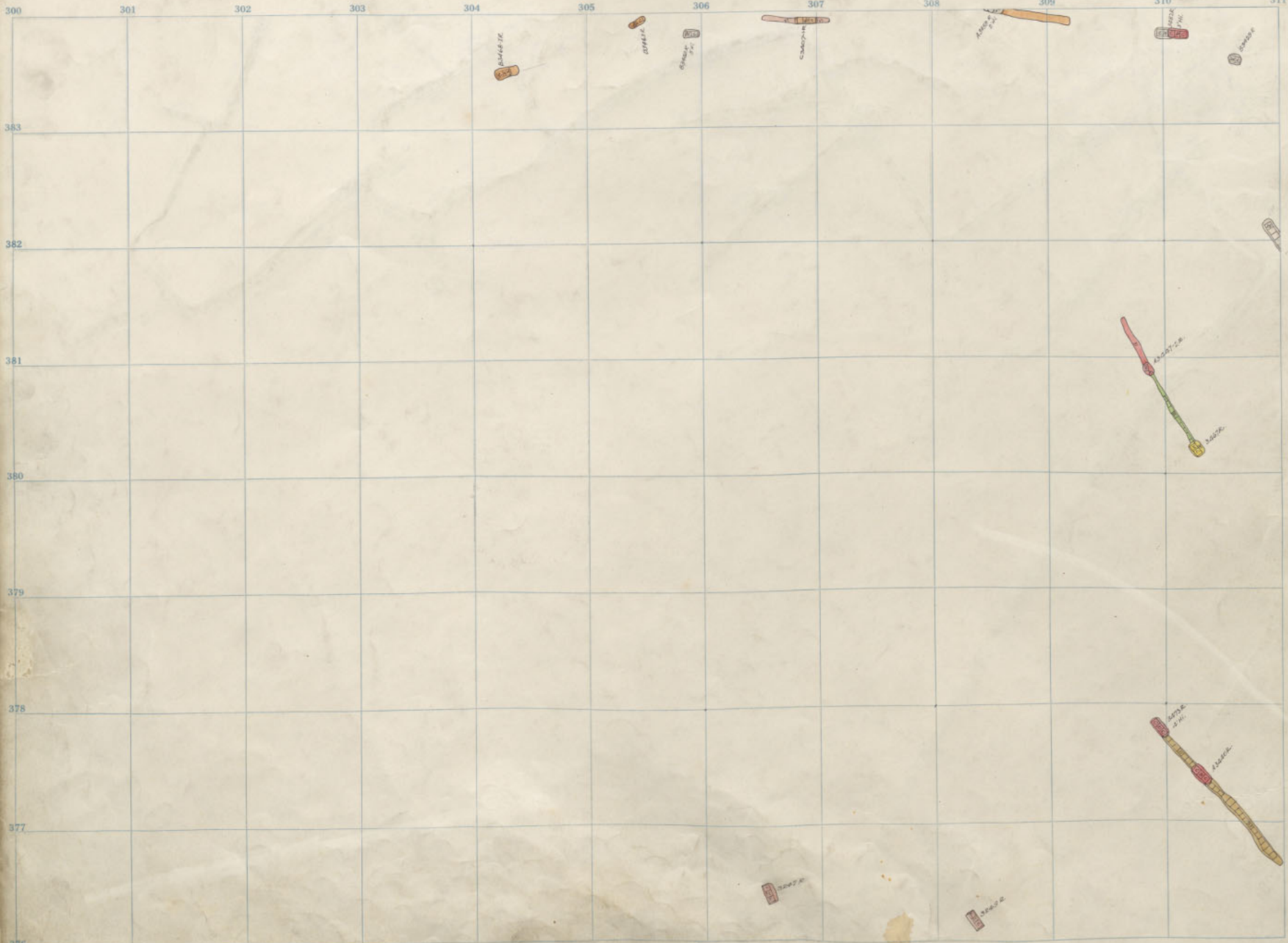

34

376  
 Diamond 3200 - 1  
 Badger 3400 - 26

11 312 313 314 315 316 317 318 319 320 321 322

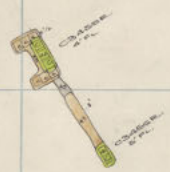
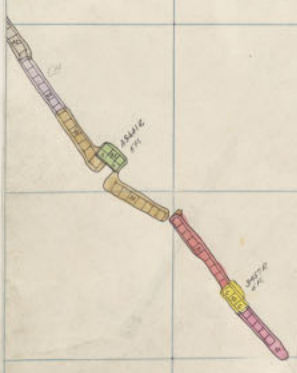

*Bar 24 25 26 27 28 29 30 31 32*

Diamond 3200-1  
Badger 3400-26

21

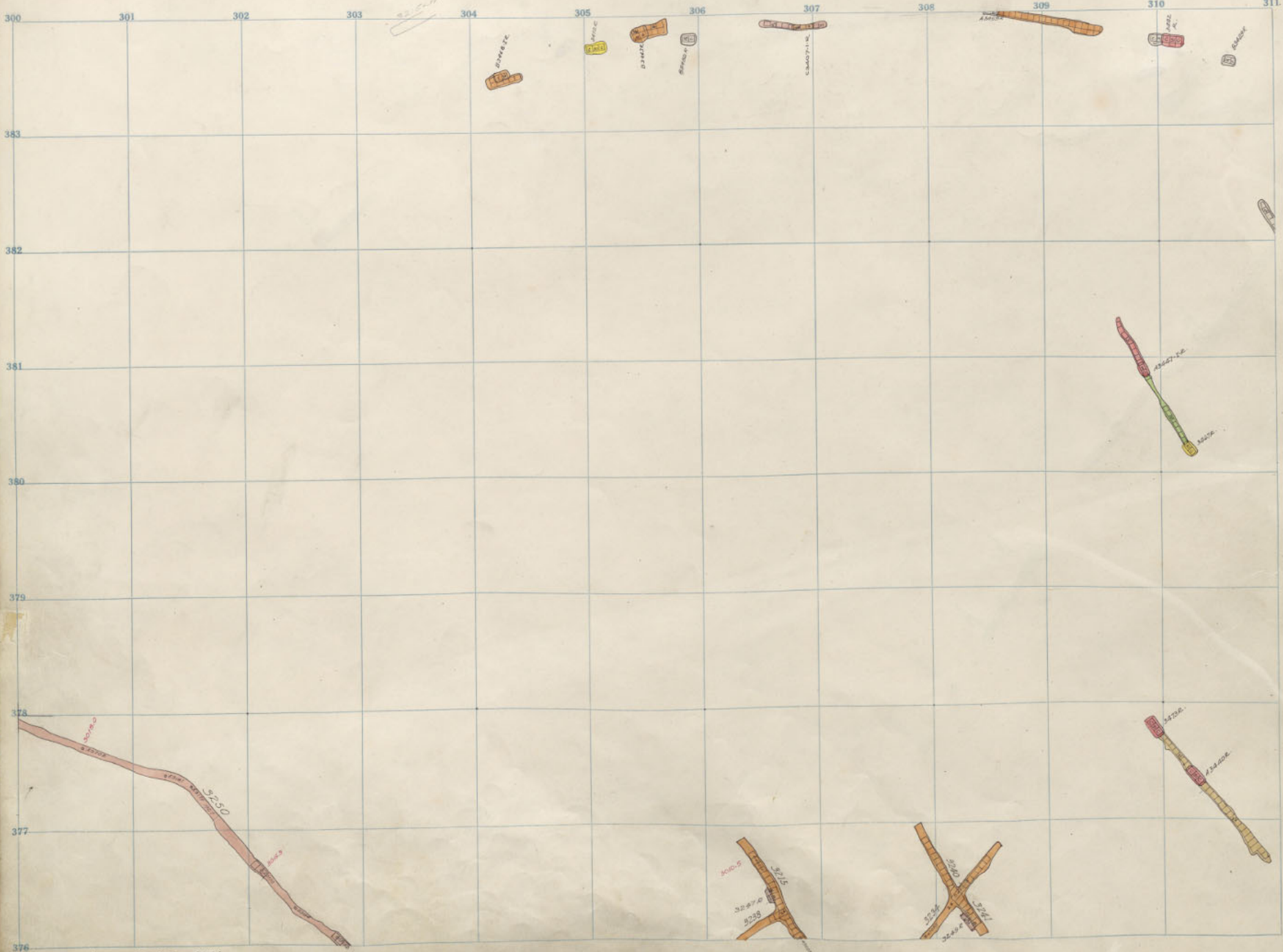

34

376  
 Diamond 3200 - Sill  
 Badger 3400 - 25

11 312 313 314 315 316 317 318 319 320 321 322

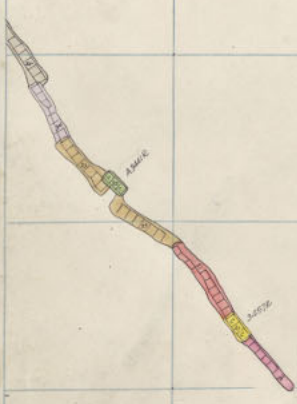
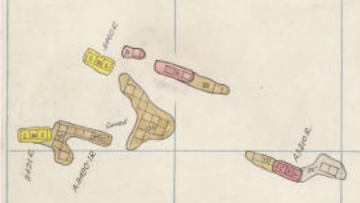

•  
E.E.

37

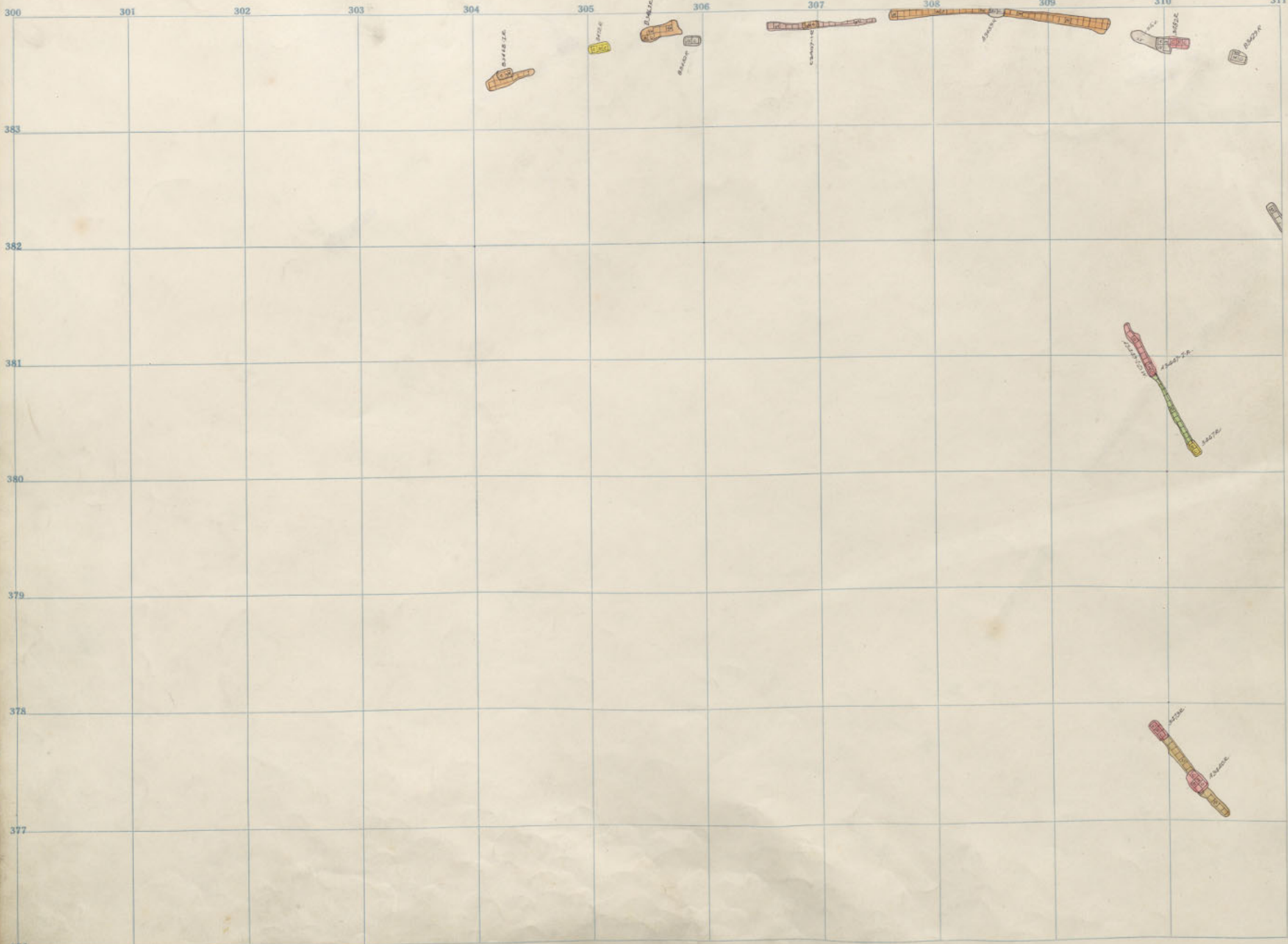

34



311 312 313 314 315 316 317 318 319 320 321 322

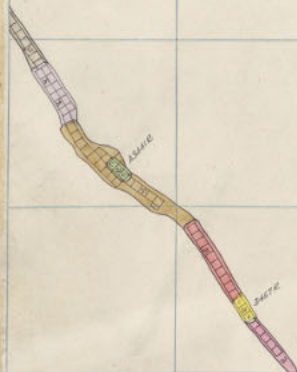
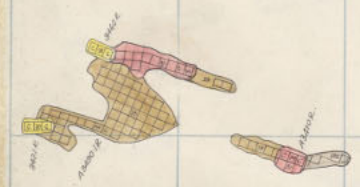

By the way, this is a

383

382

381

380

379

378

377

376

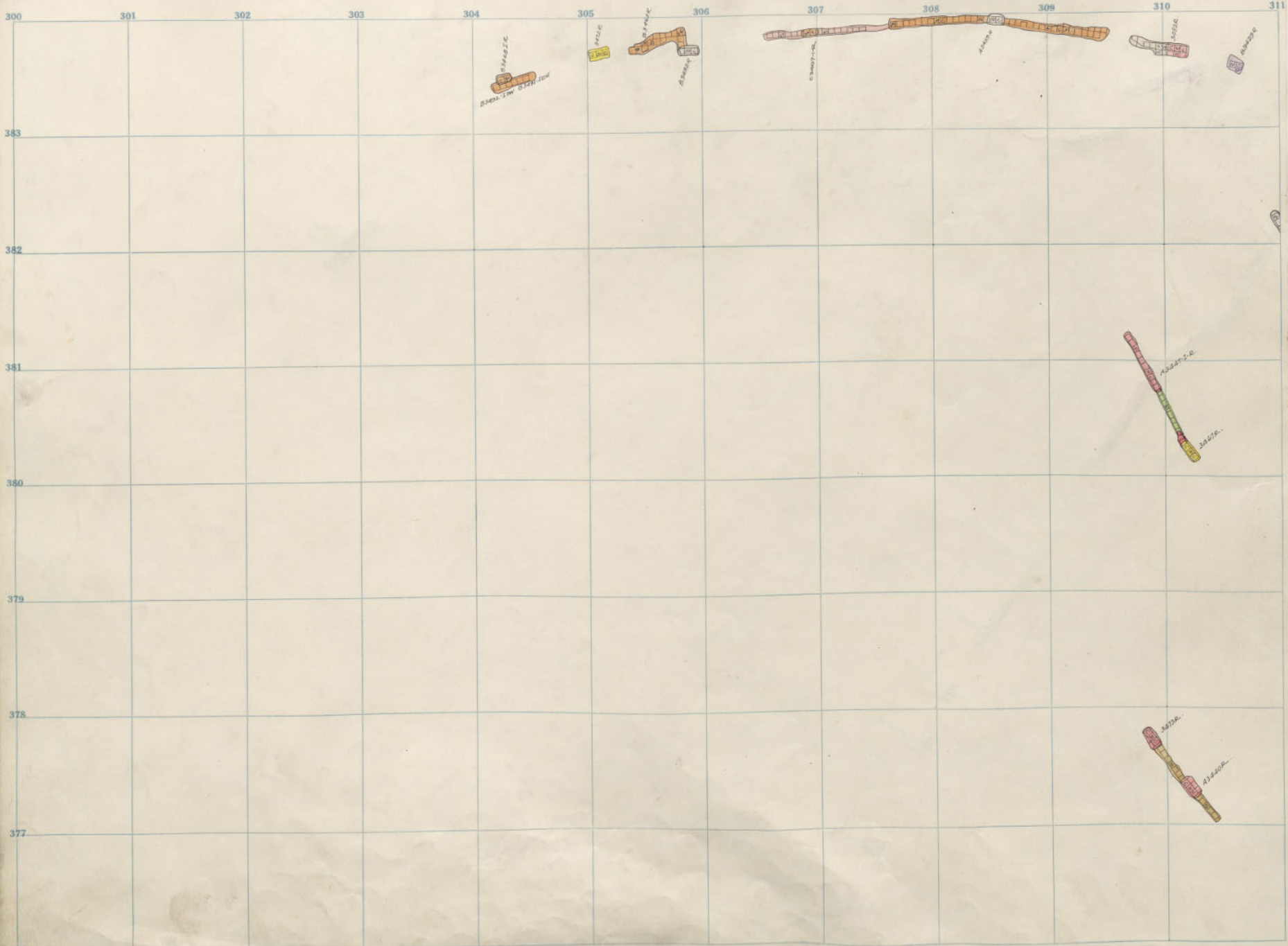

34

11 312 313 314 315 316 317 318 319 320 321 322

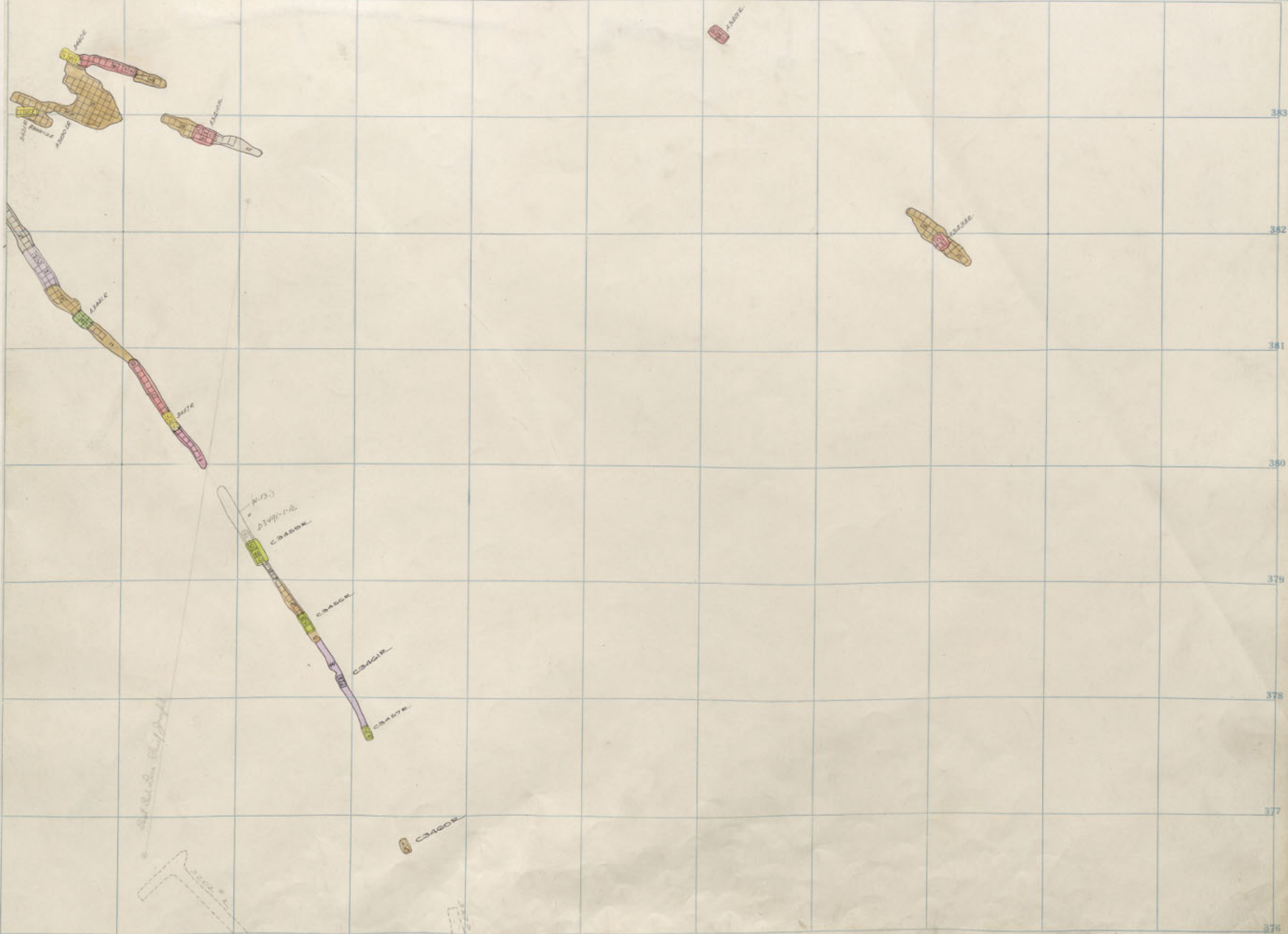

383  
382  
381  
380  
379  
378  
377  
376

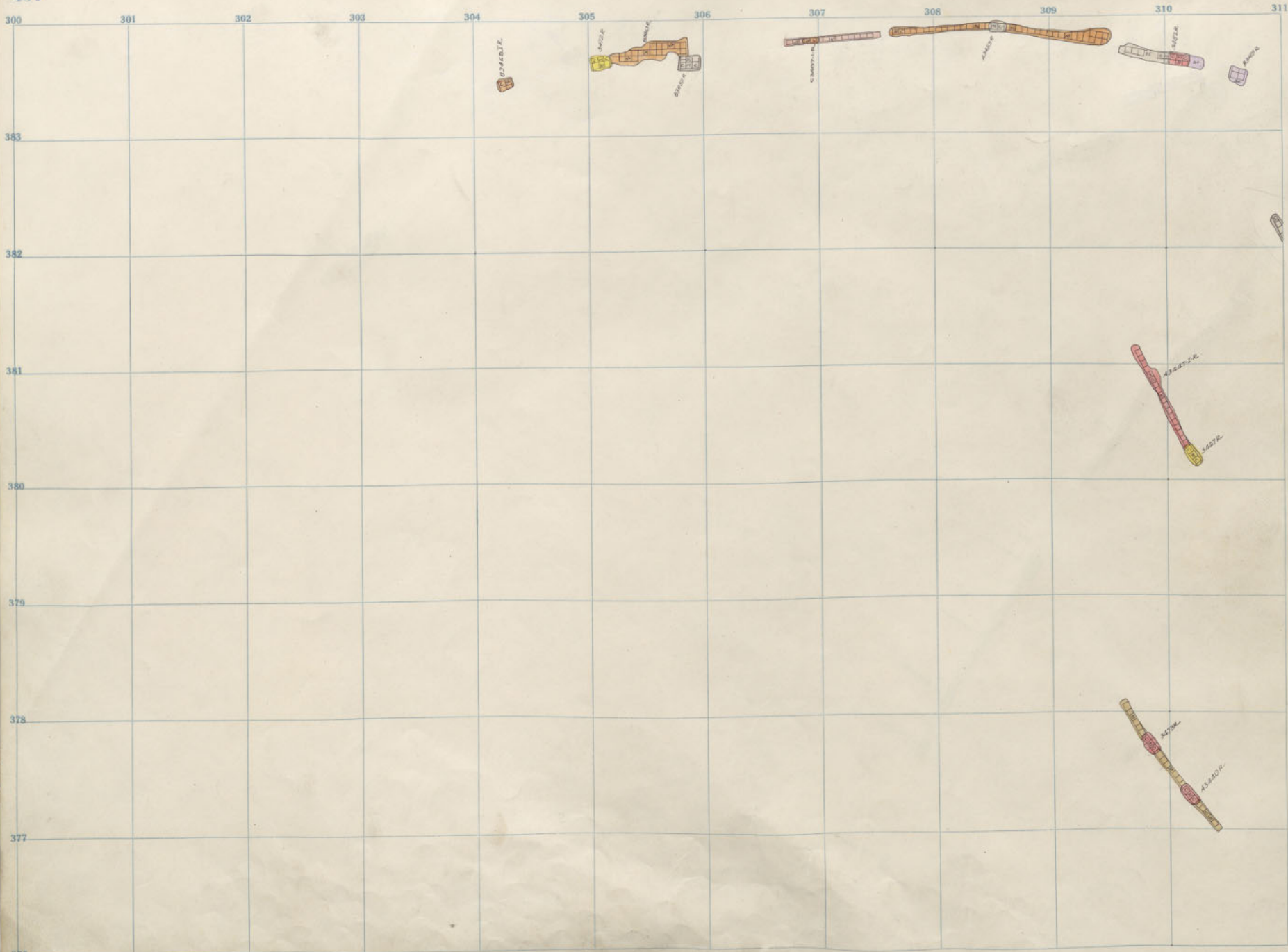

34

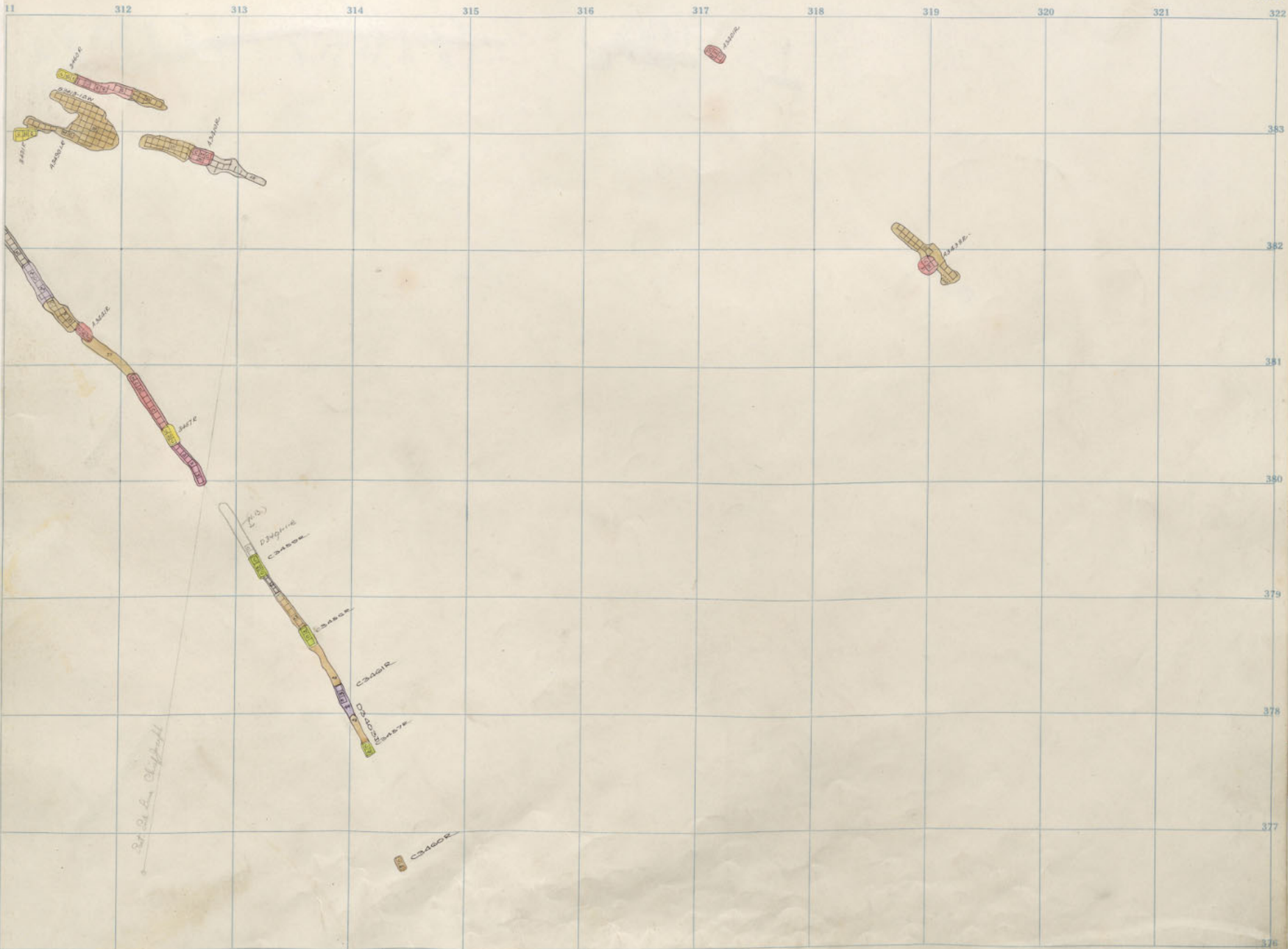

37

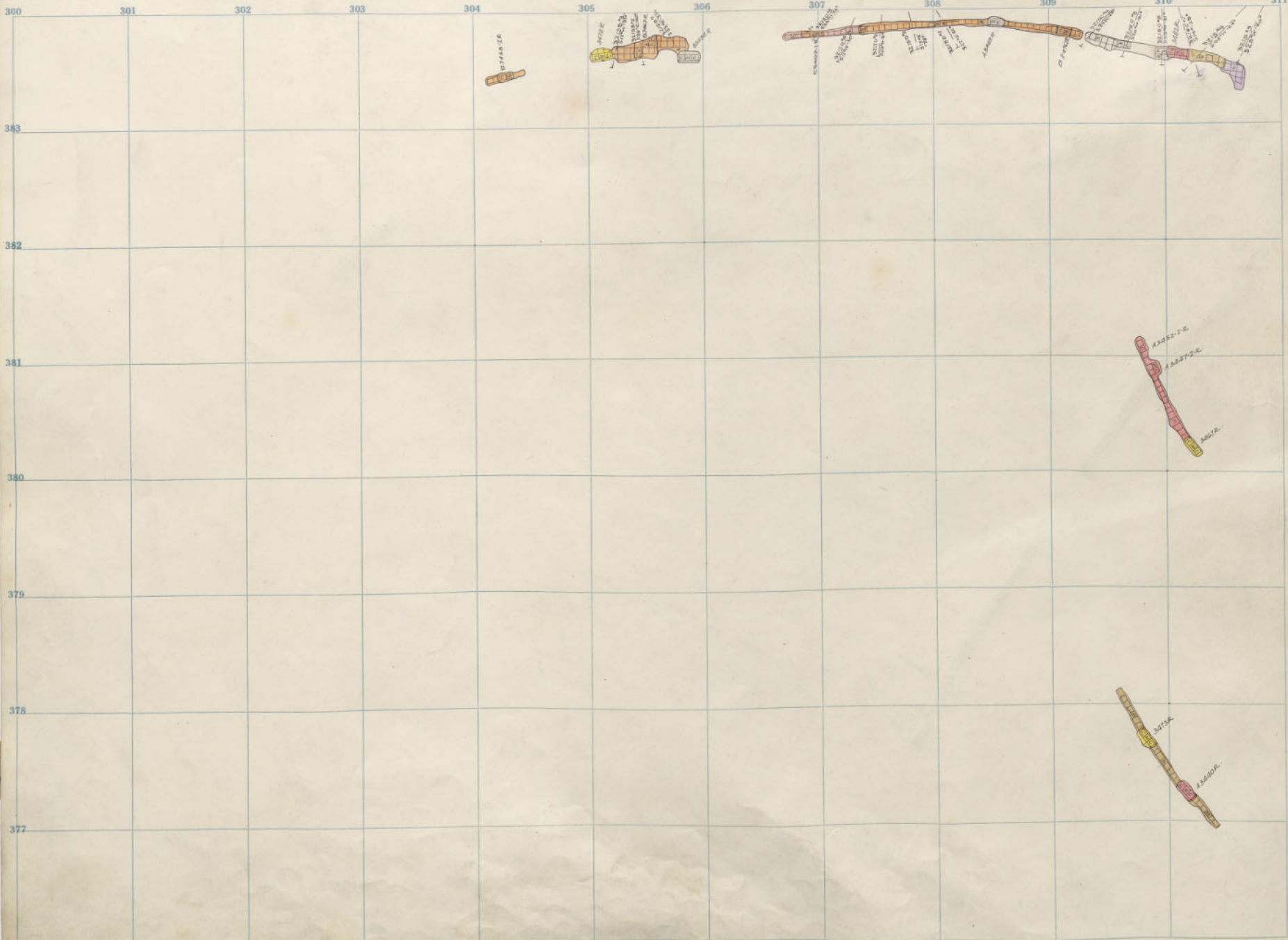

34

311 312 313 314 315 316 317 318 319 320 321 322

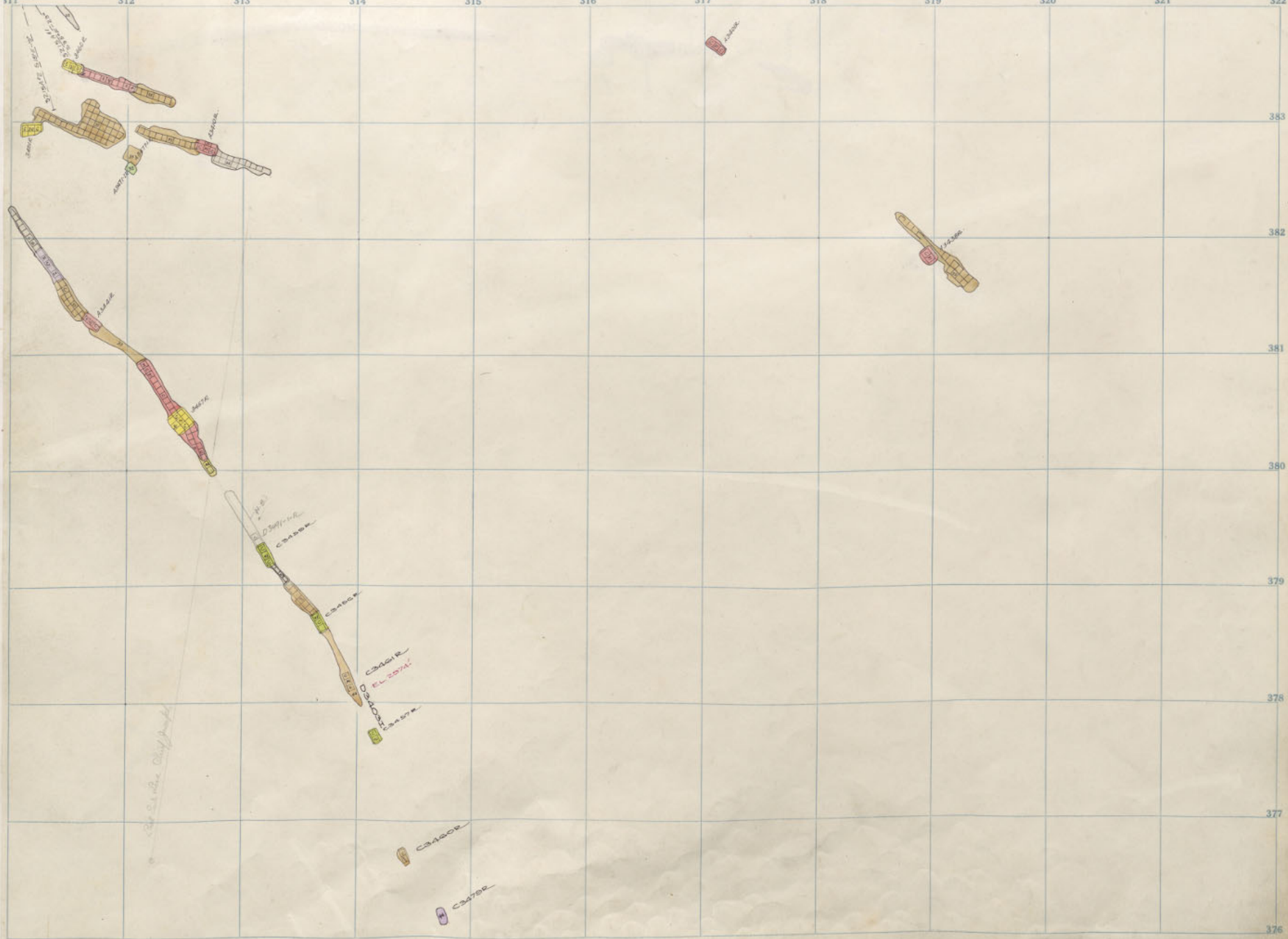

34

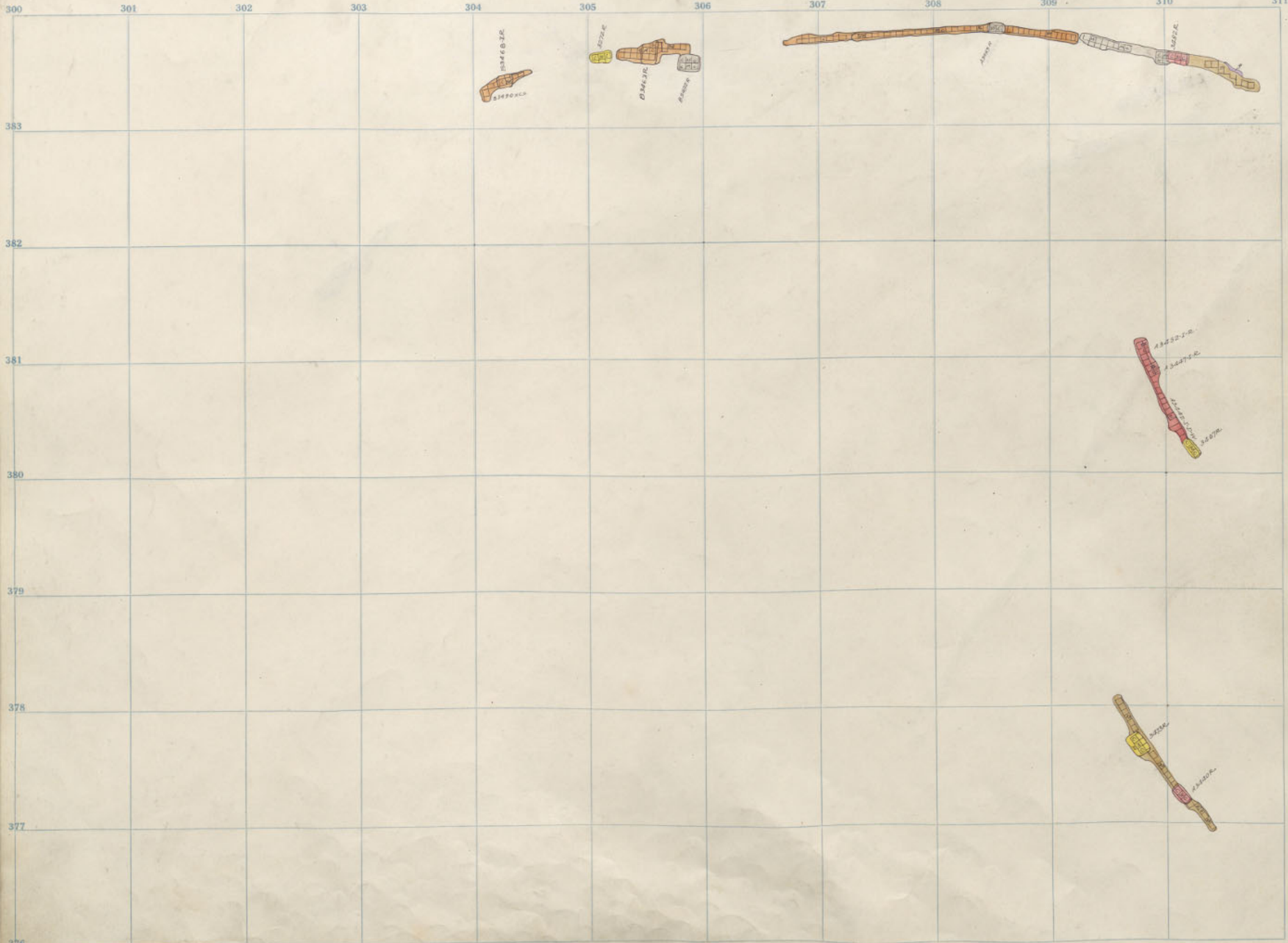

34



11 312 313 314 315 316 317 318 319 320 321 322

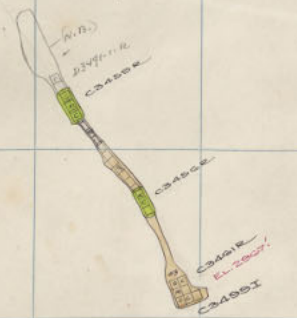
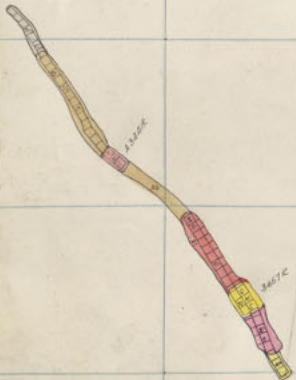
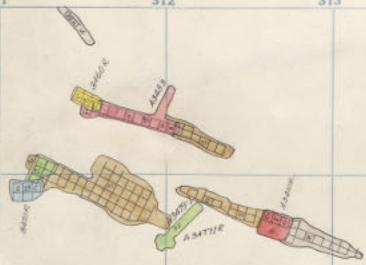

*a Badger, Badger*

383  
382  
381  
380  
379  
378  
377  
376

374

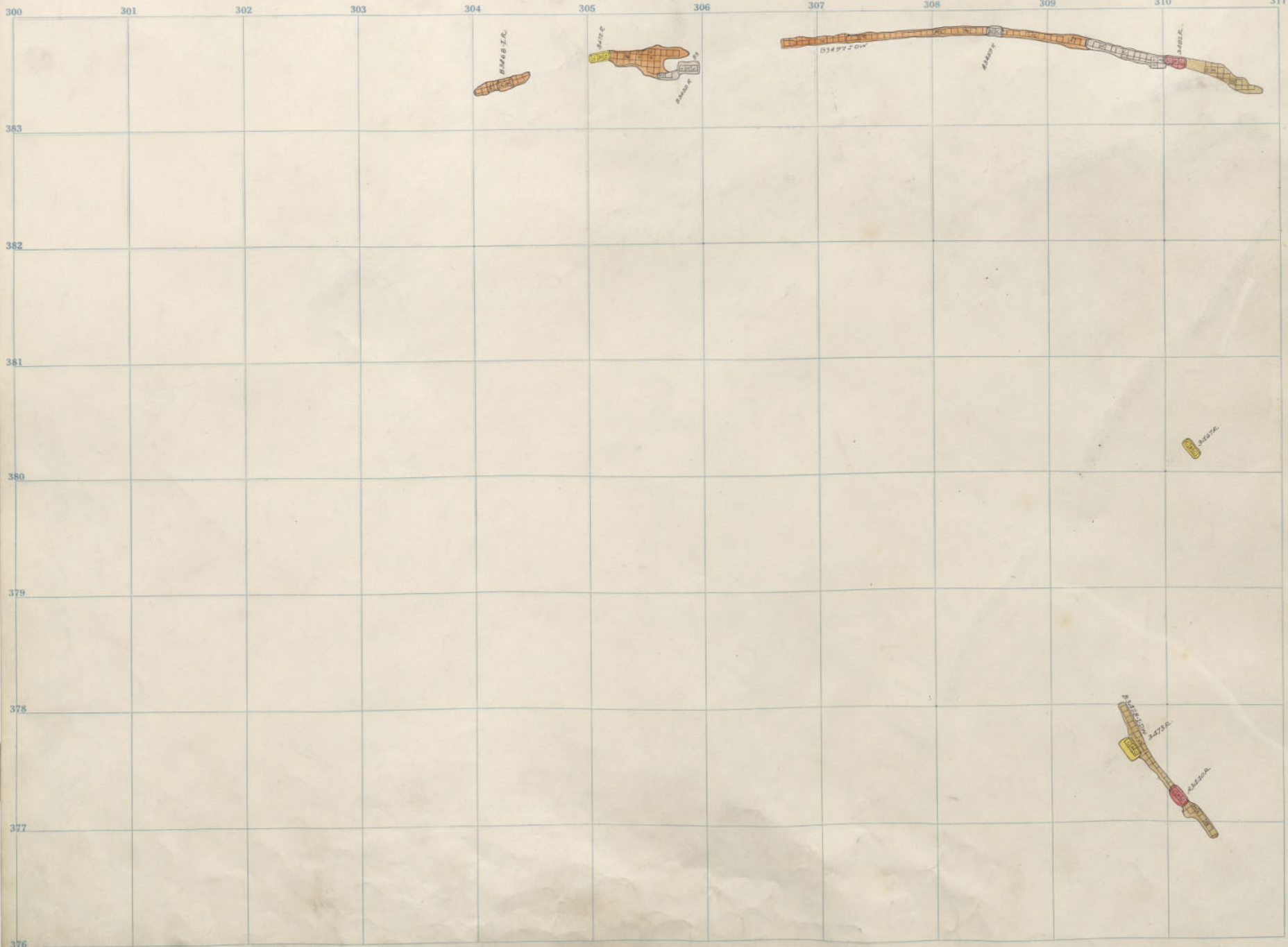

34



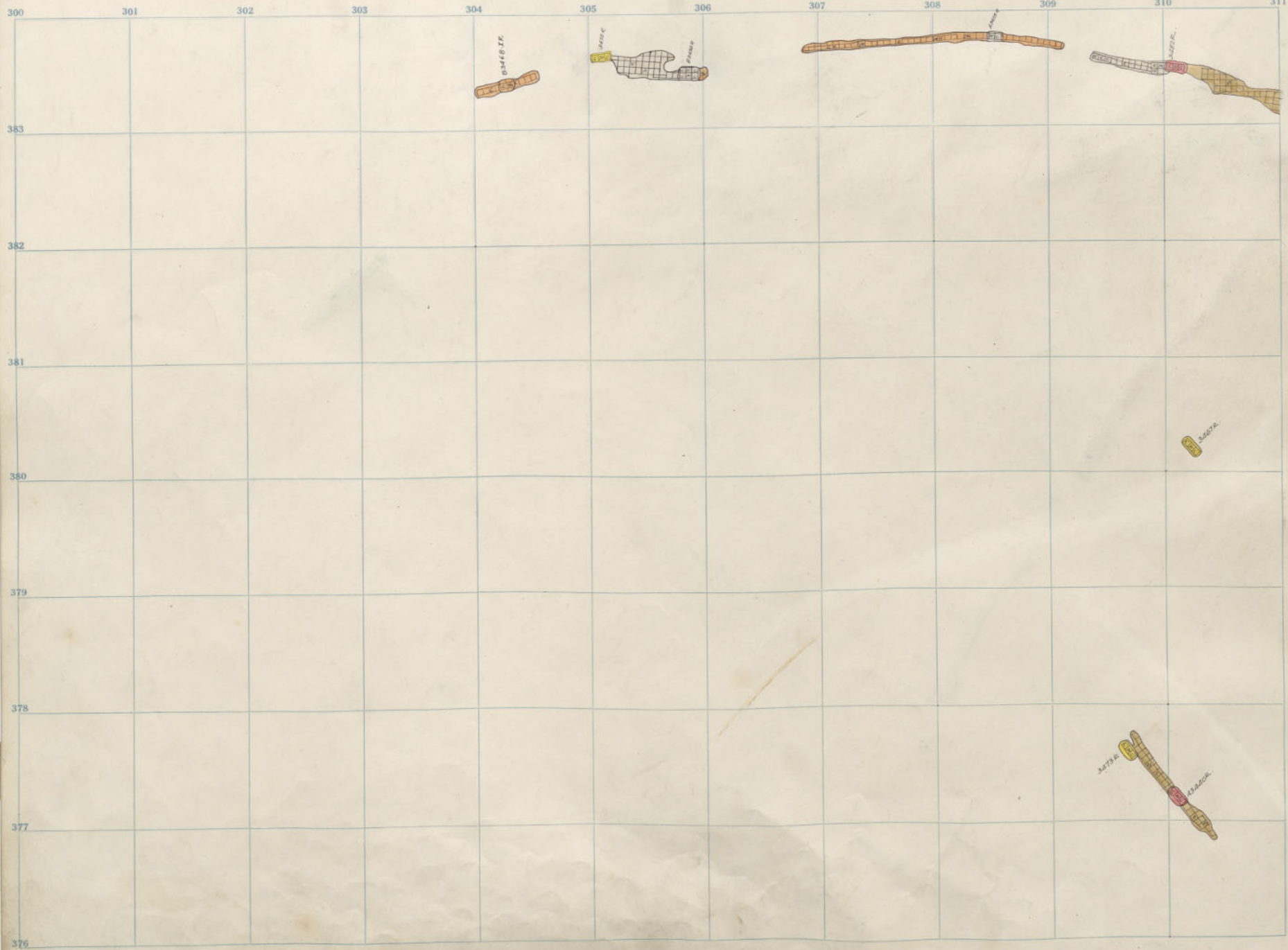

34

11 312 313 314 315 316 317 318 319 320 321 322

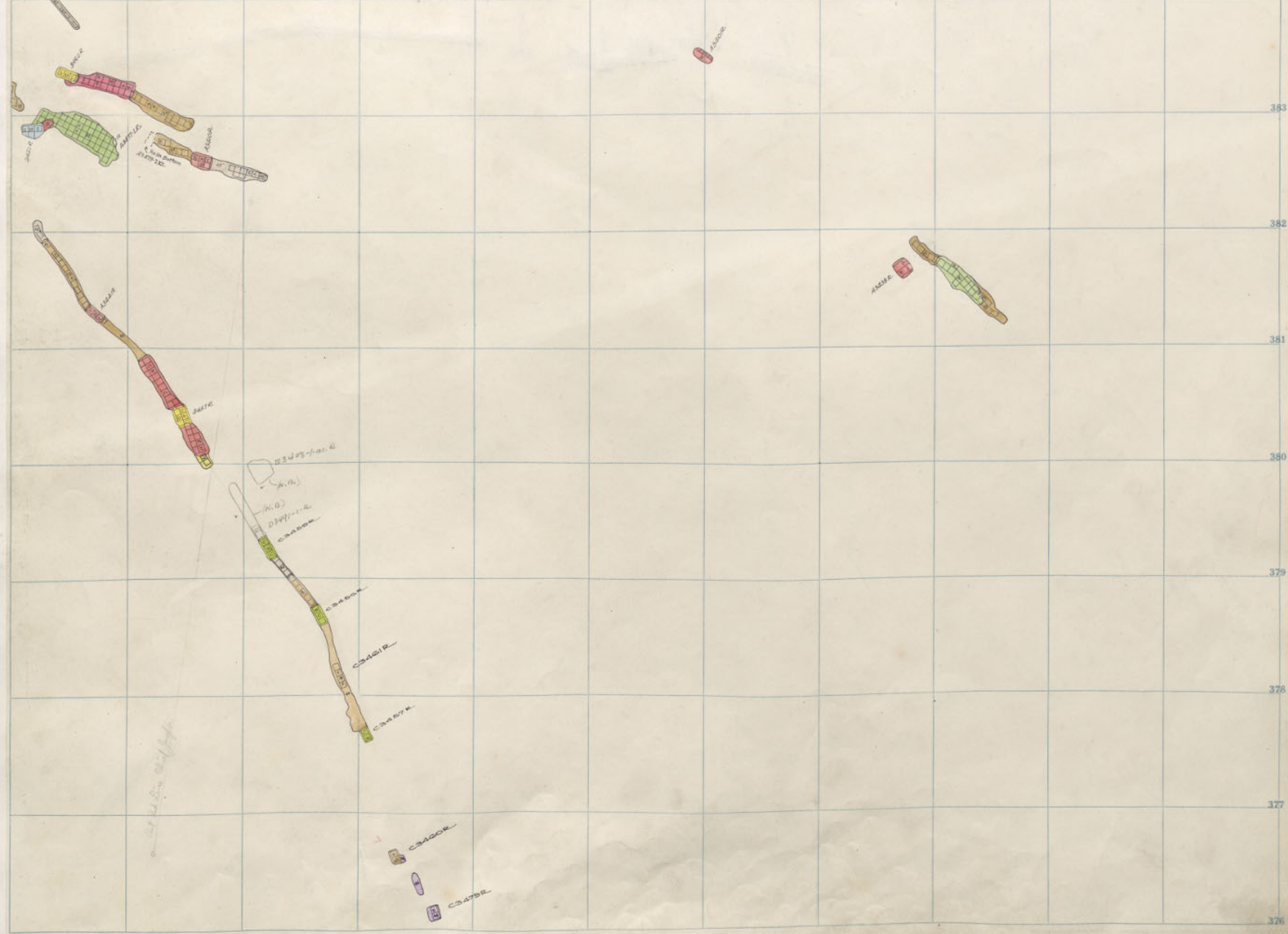

34

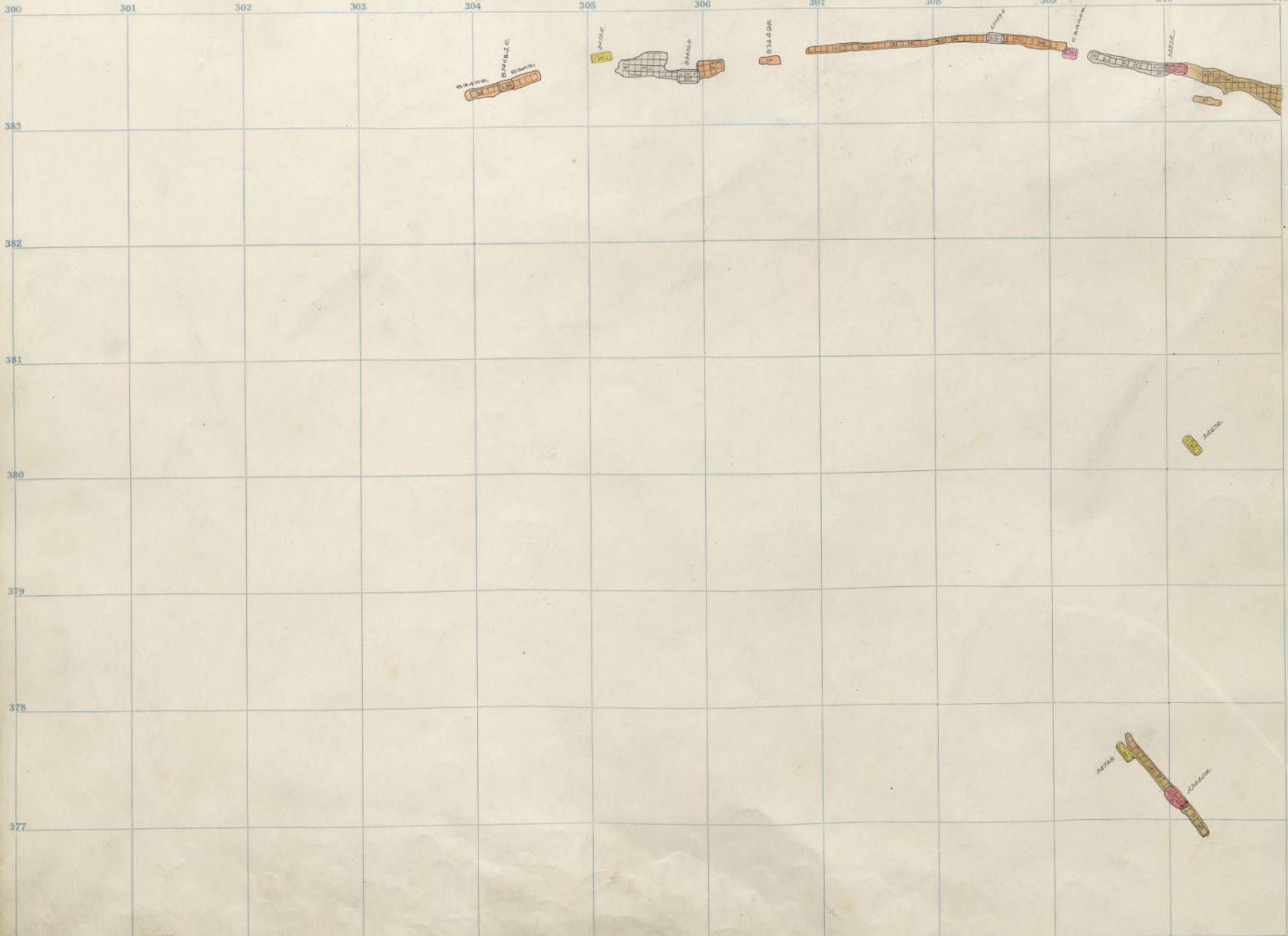

34

11 312 313 314 315 316 317 318 319 320 321 322

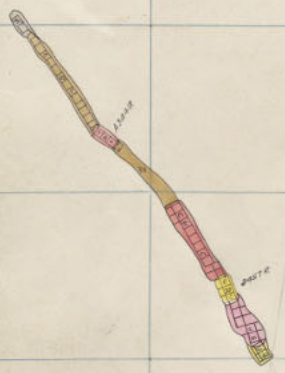
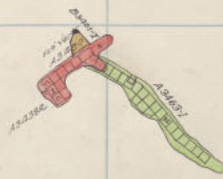
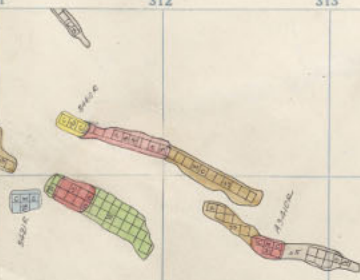

(A. 12)  
E. 1234-1234

(A. 13)  
D. 1234-1234  
C. 1234



Handwritten vertical text, possibly a date or reference number.



383

382

381

380

379

378

377

376

37

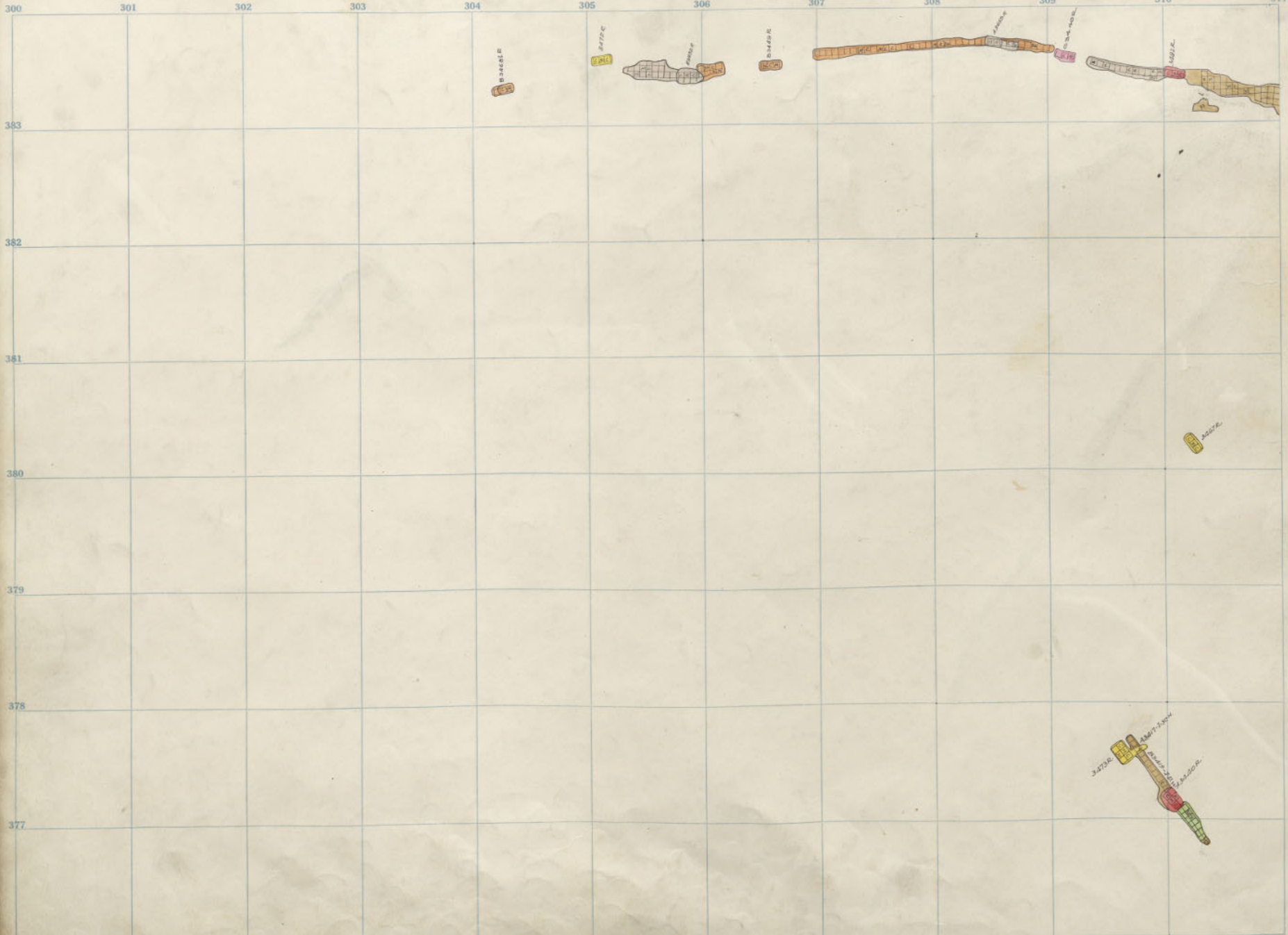

34



11 312 313 314 315 316 317 318 319 320 321 322

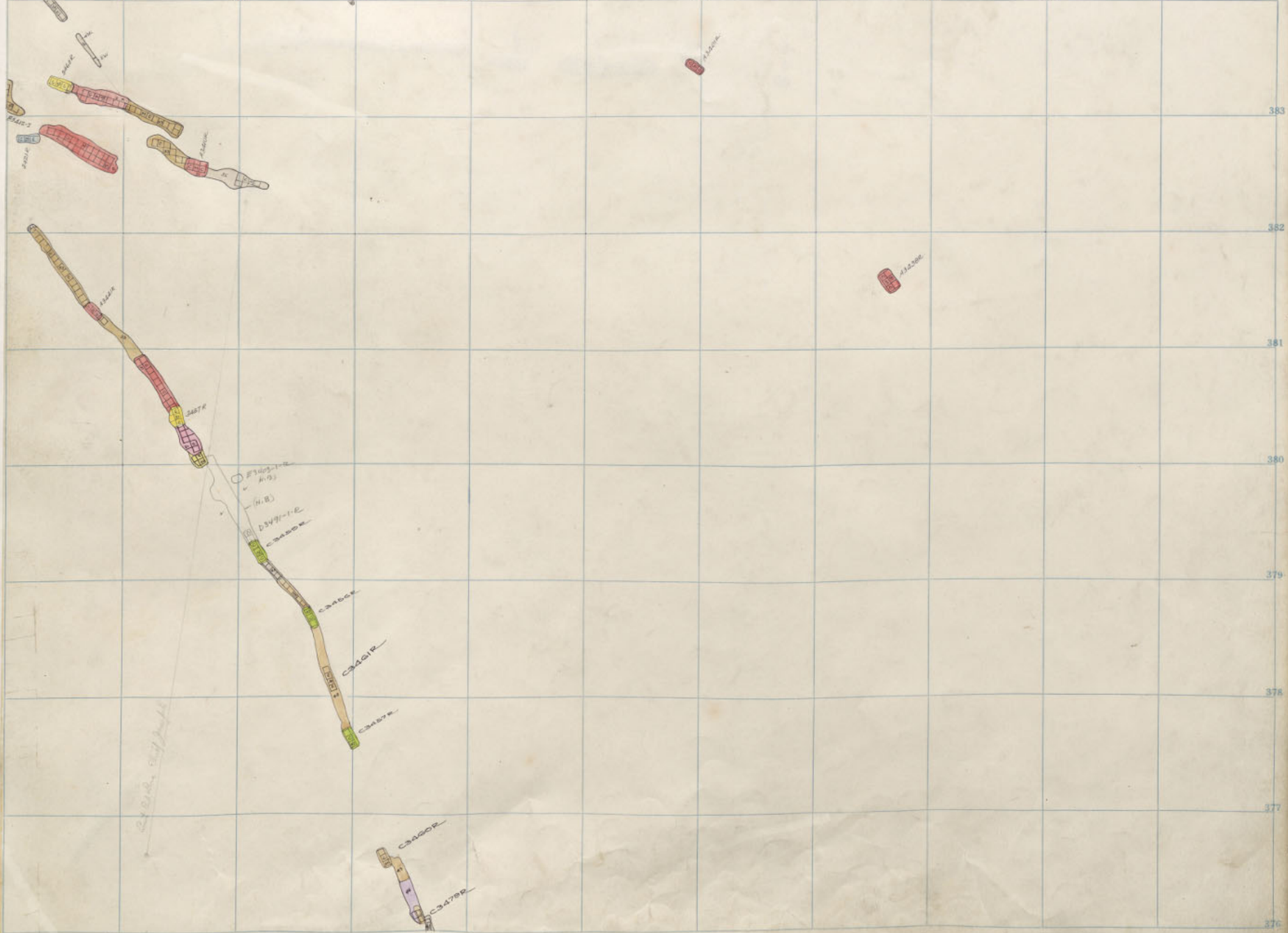

34

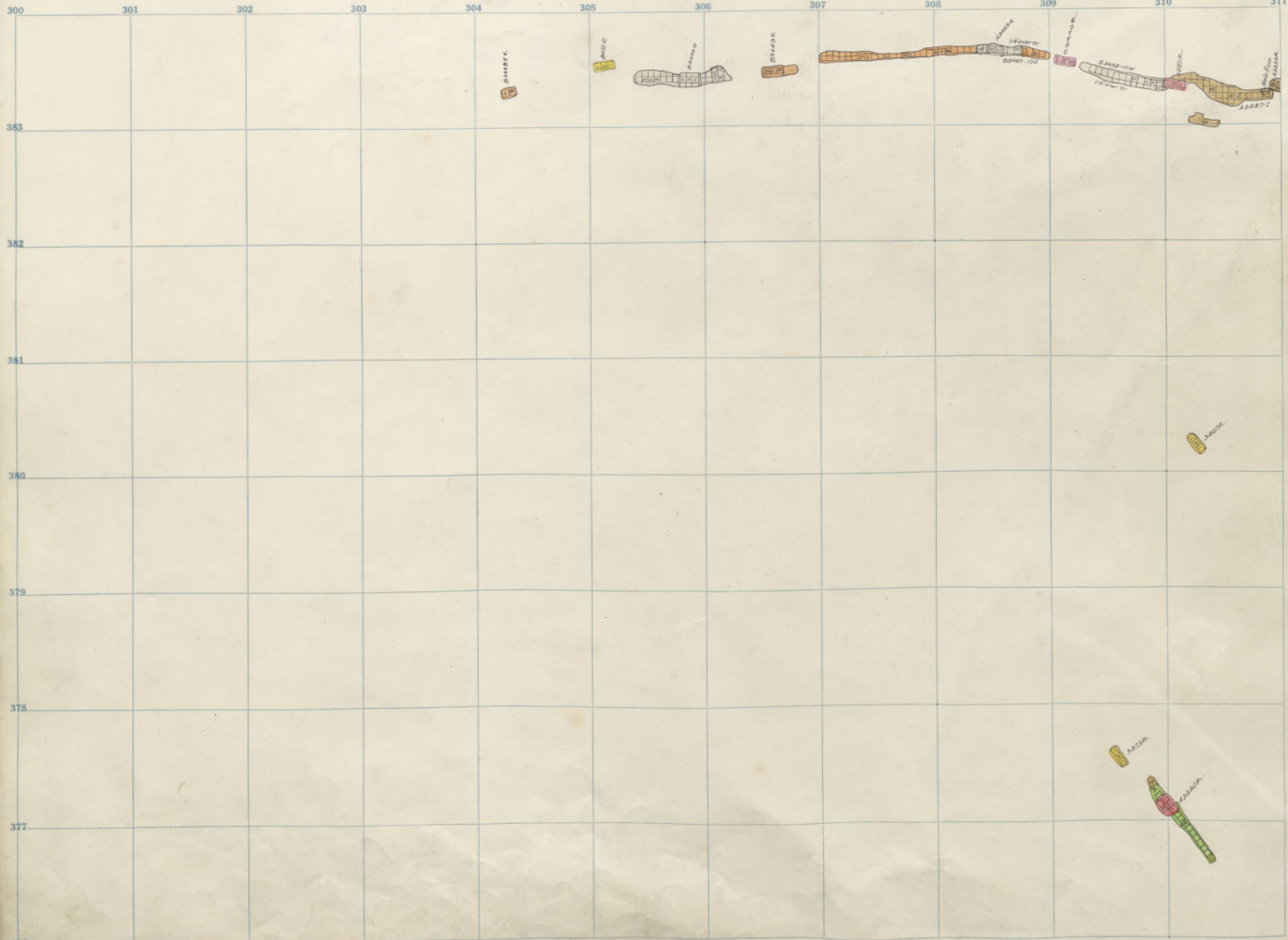

376

Badger

3400 - 15

11 312 313 314 315 316 317 318 319 320 321 322

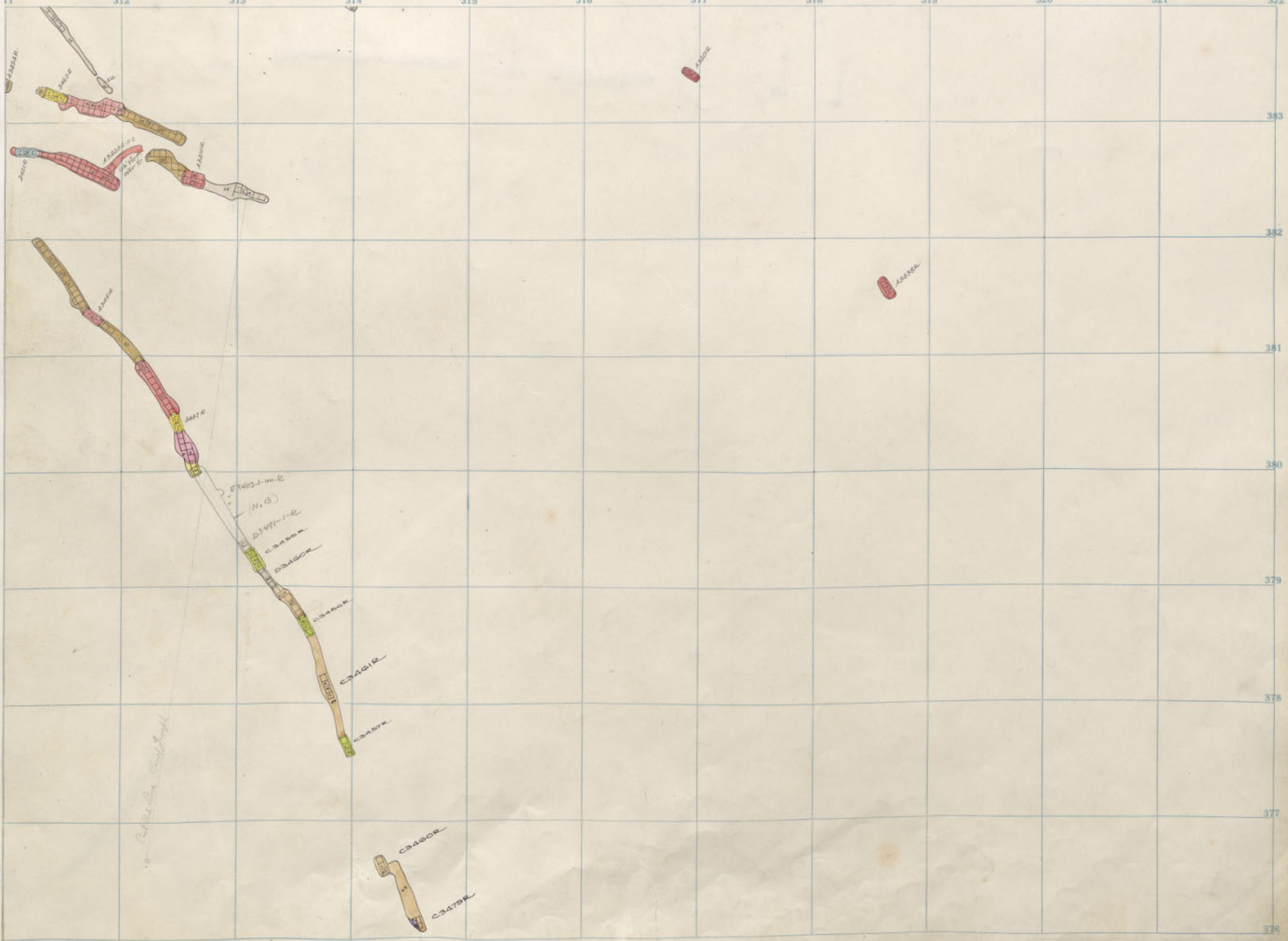

*Refer to sheet 340-15*

34

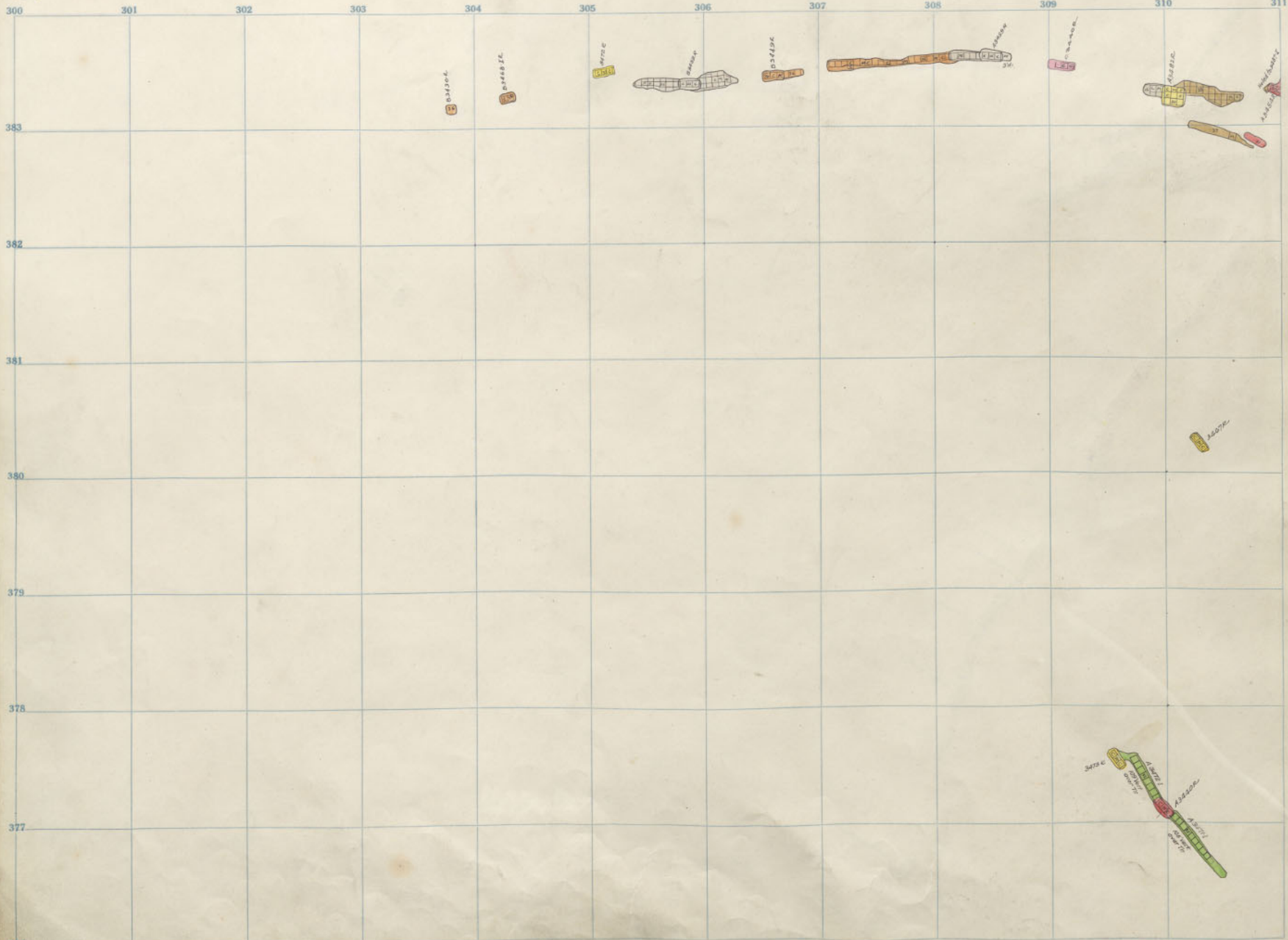

34



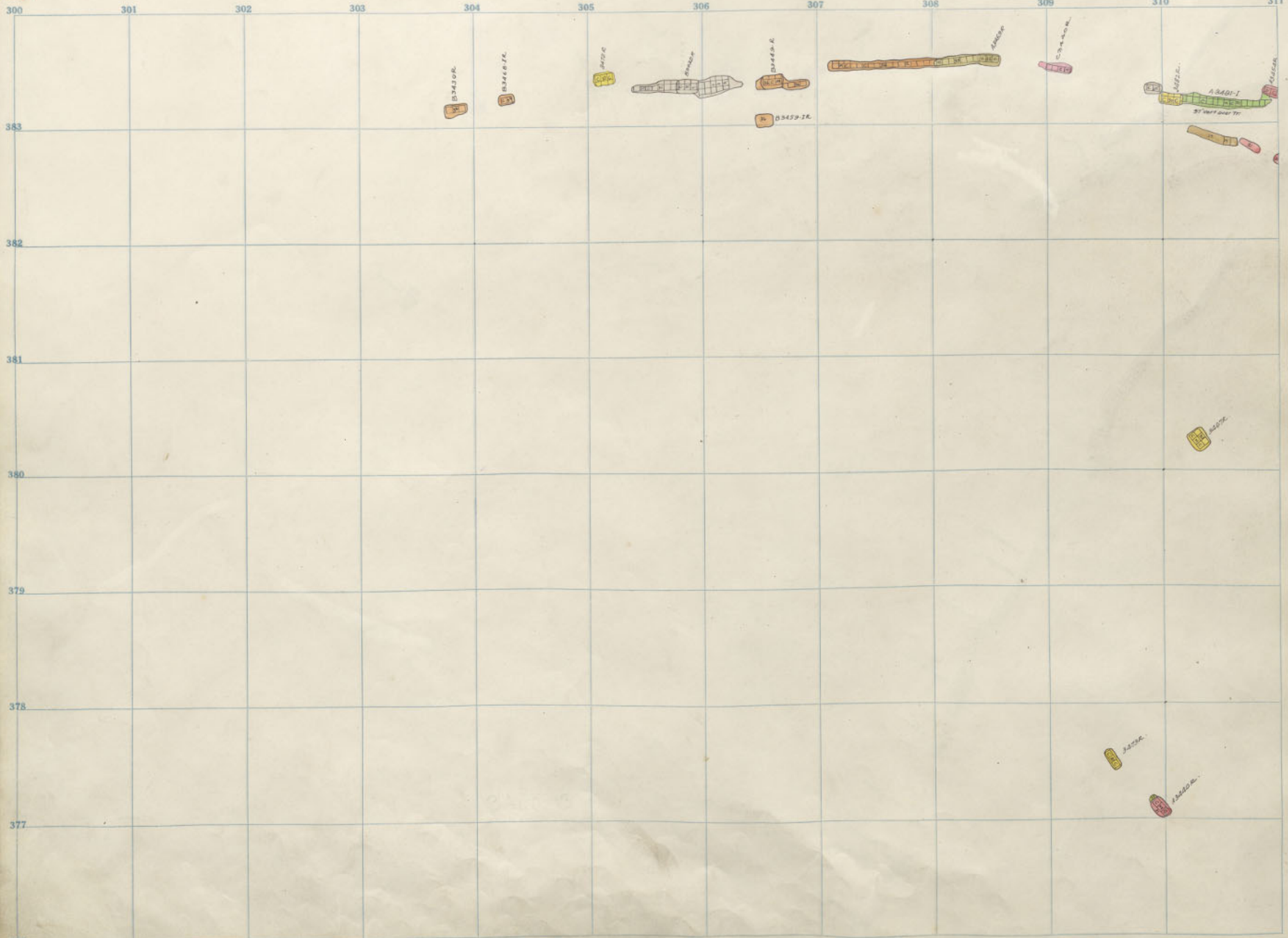

34

11 312 313 314 315 316 317 318 319 320 321 322

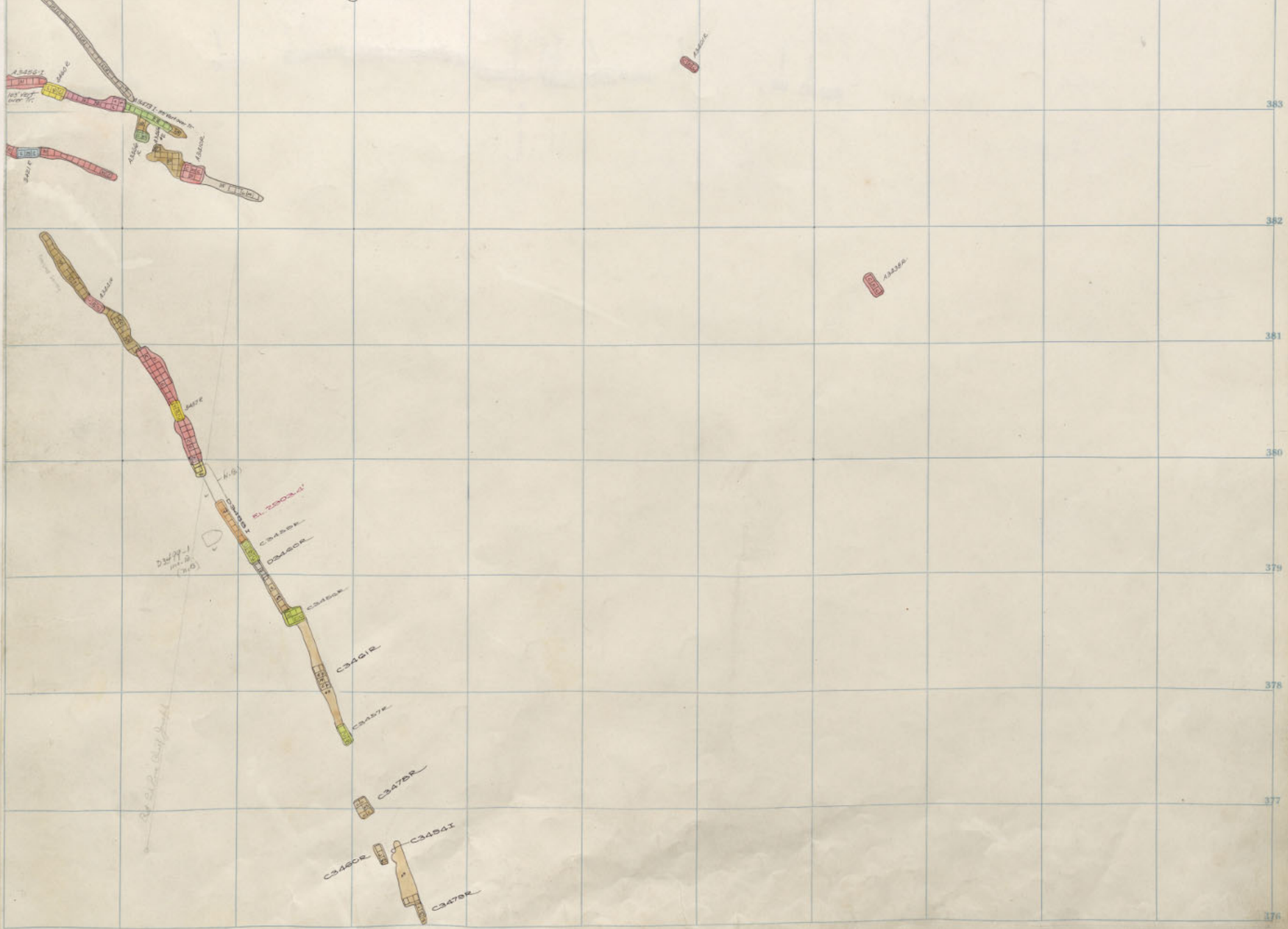

34

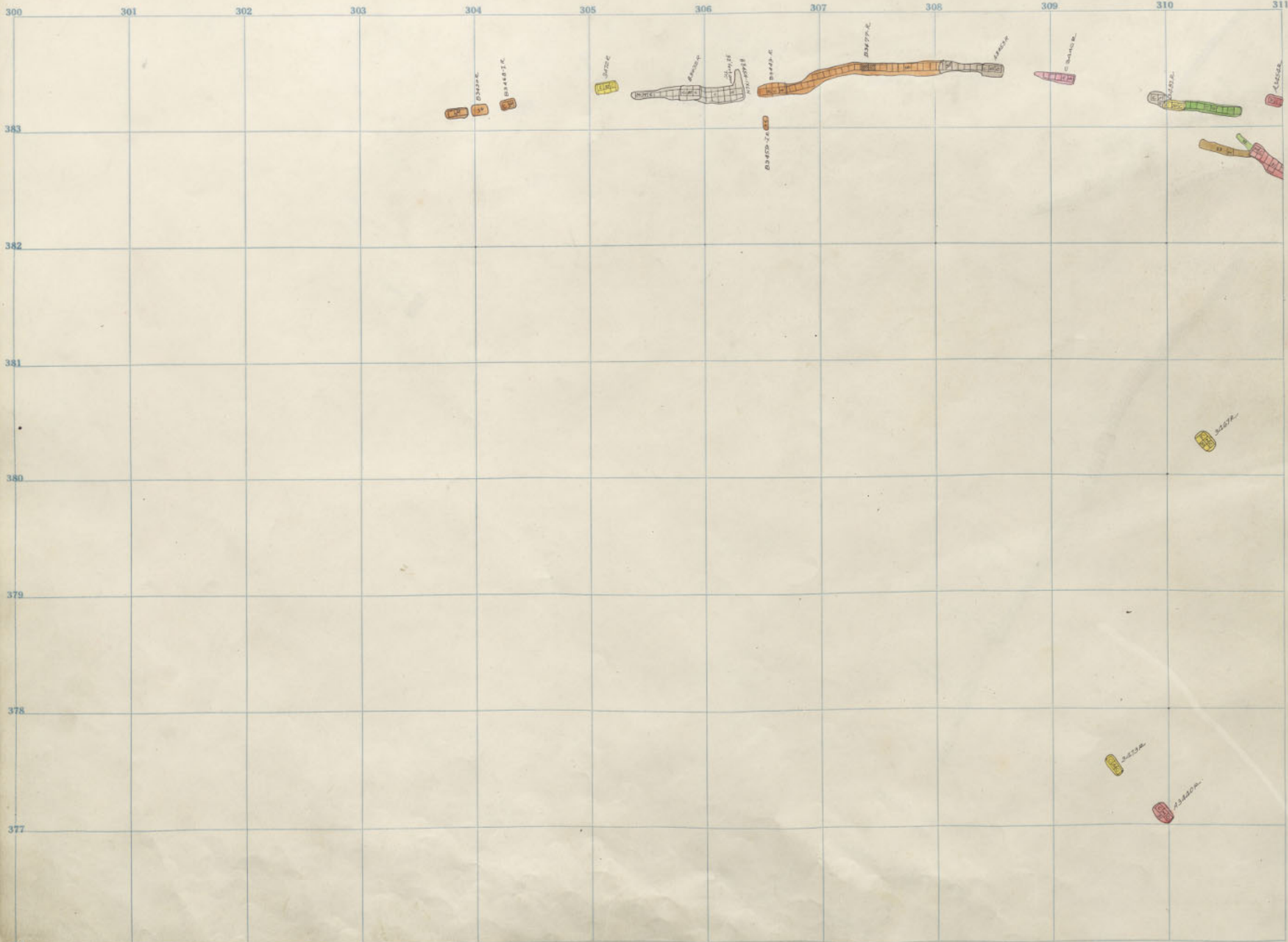

34



11 312 313 314 315 316 317 318 319 320 321 322

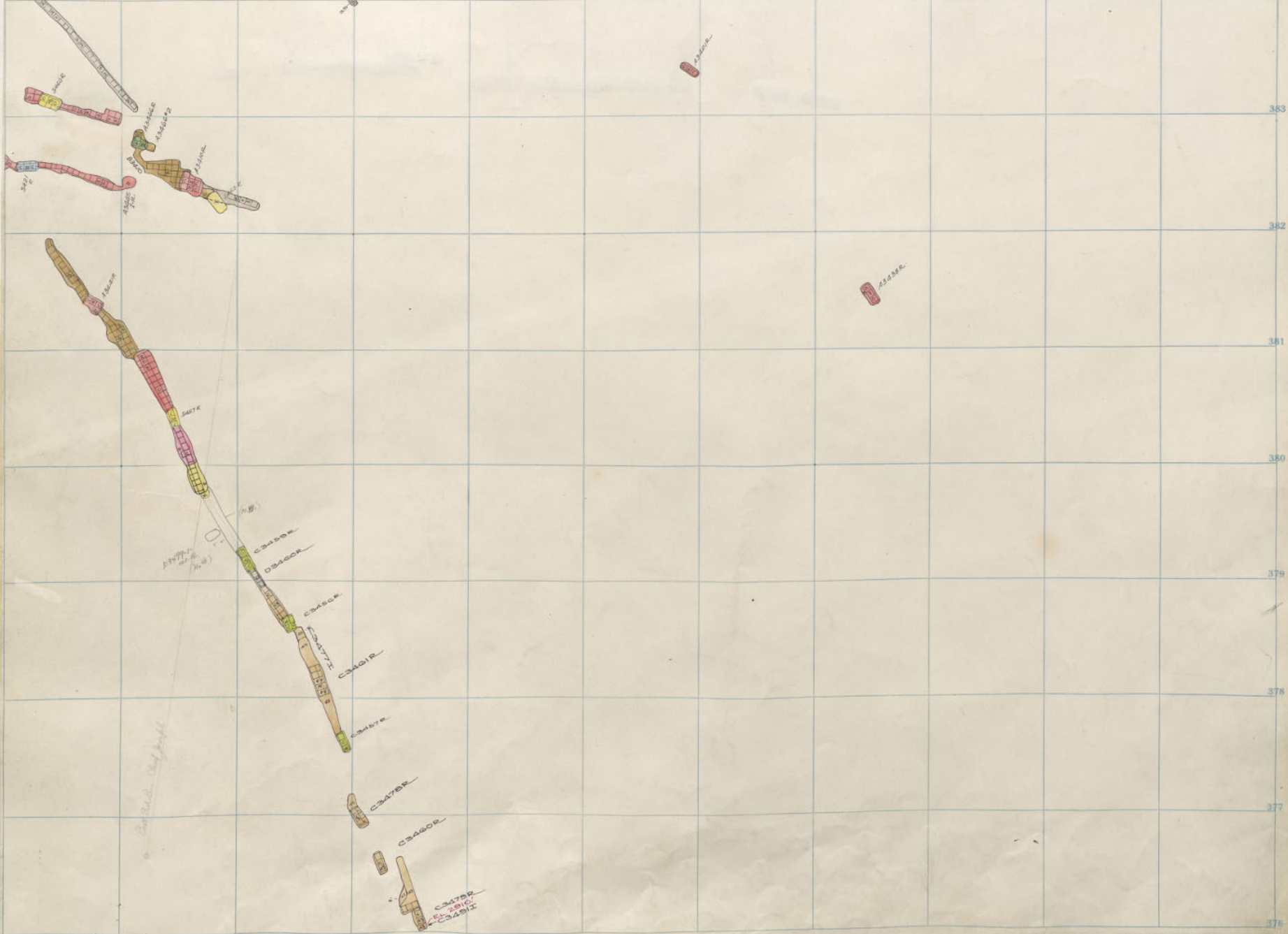

34



34

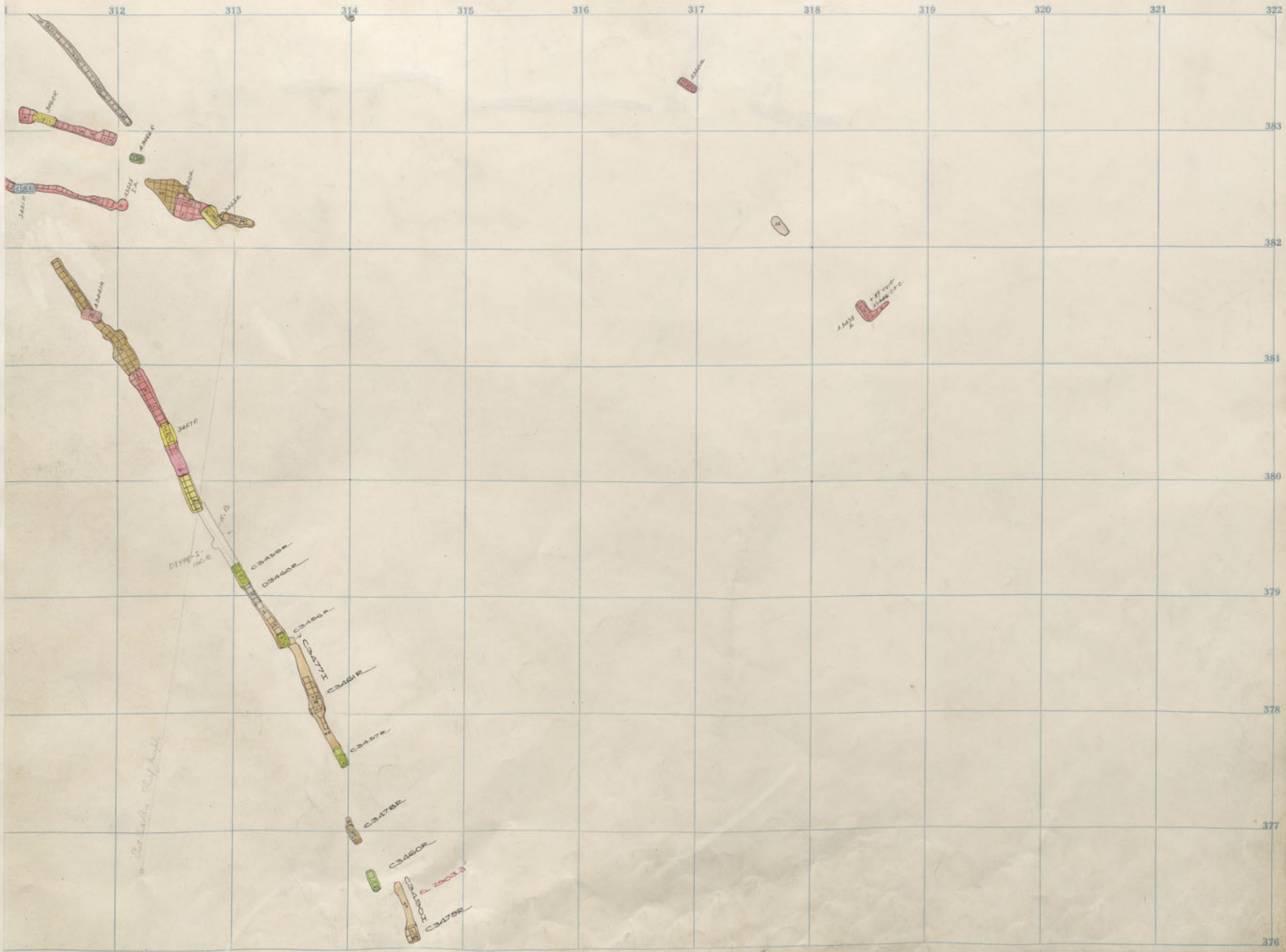

*See sketch at [unclear]*

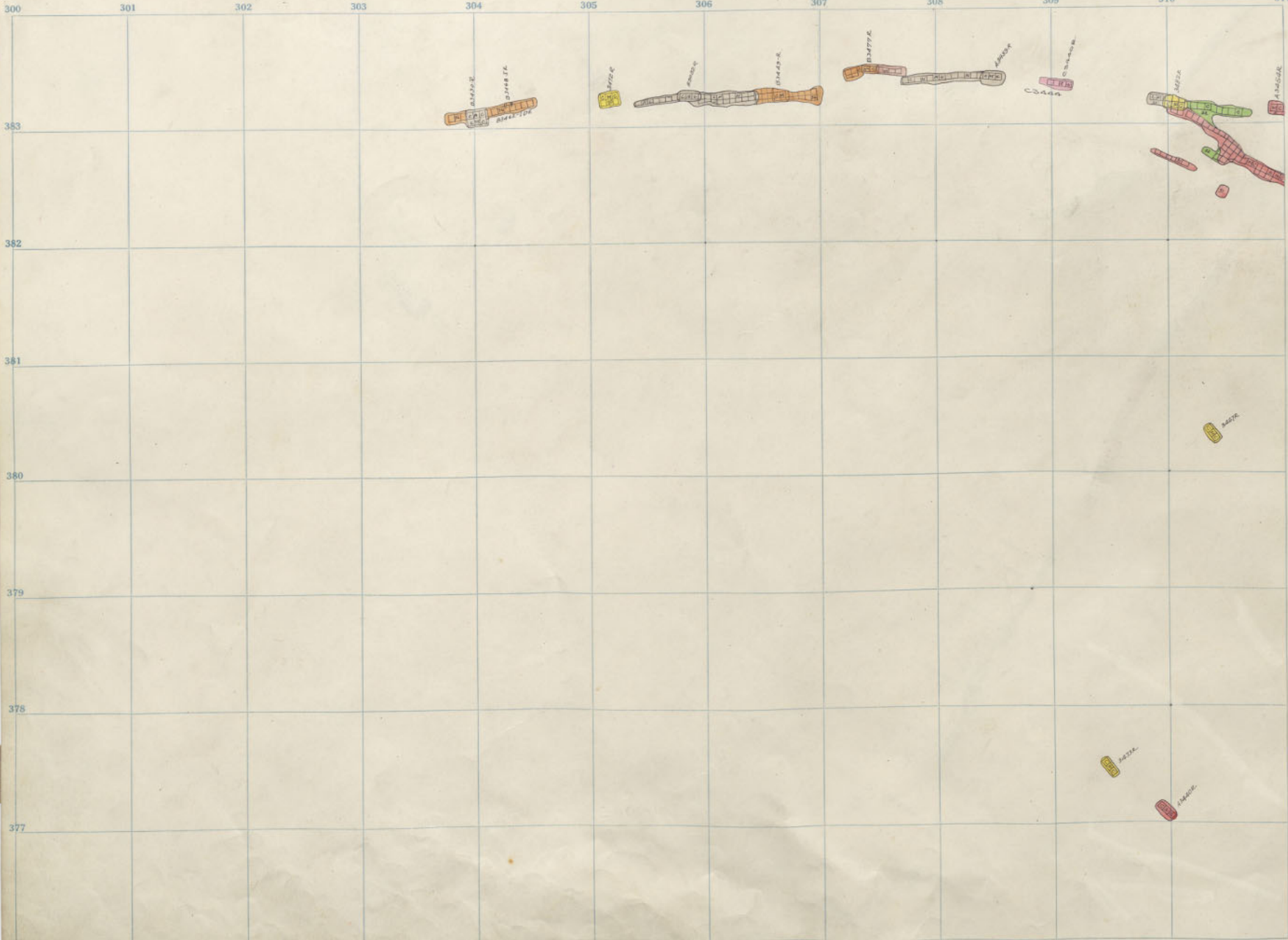

34

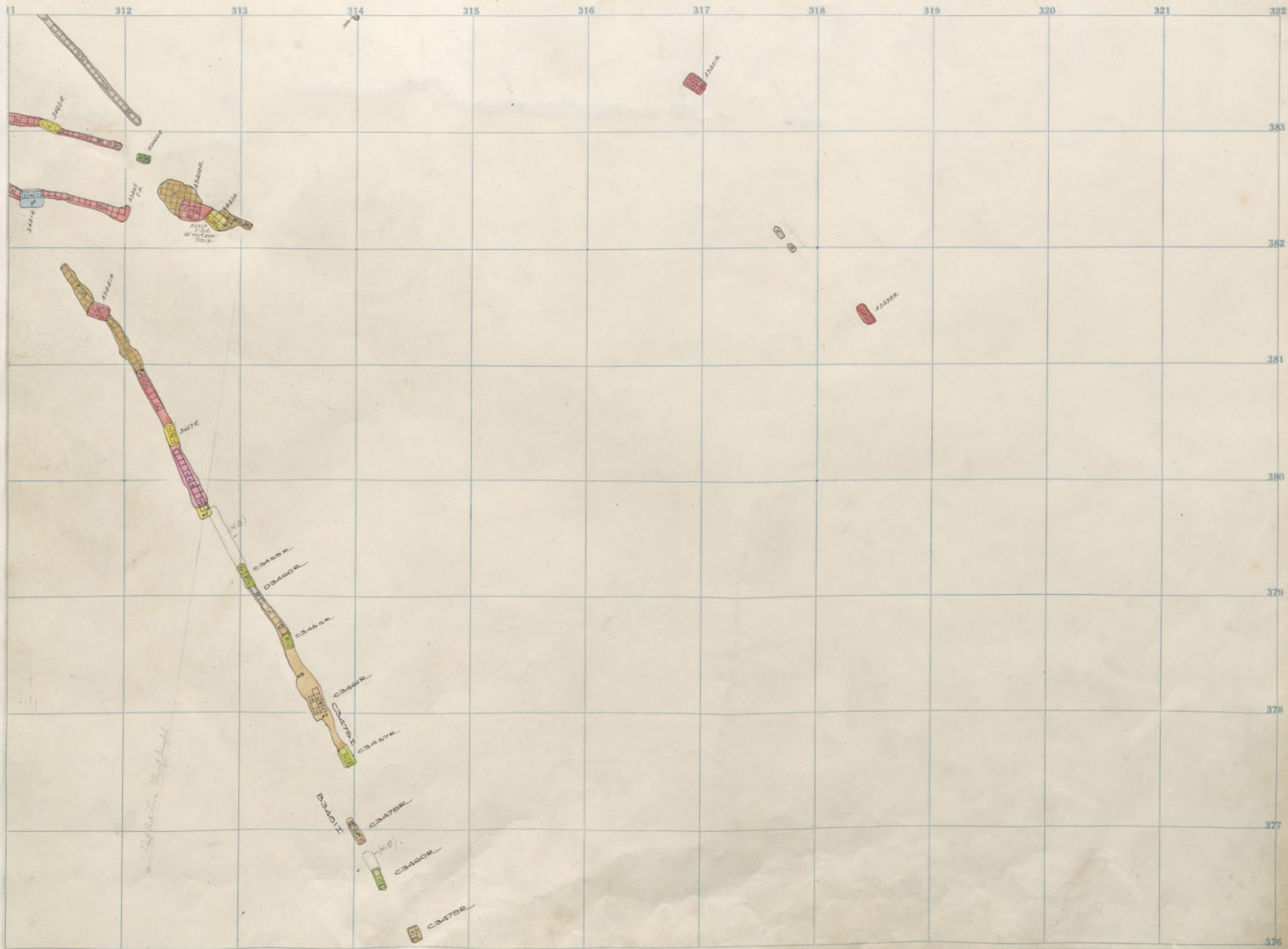

34



34

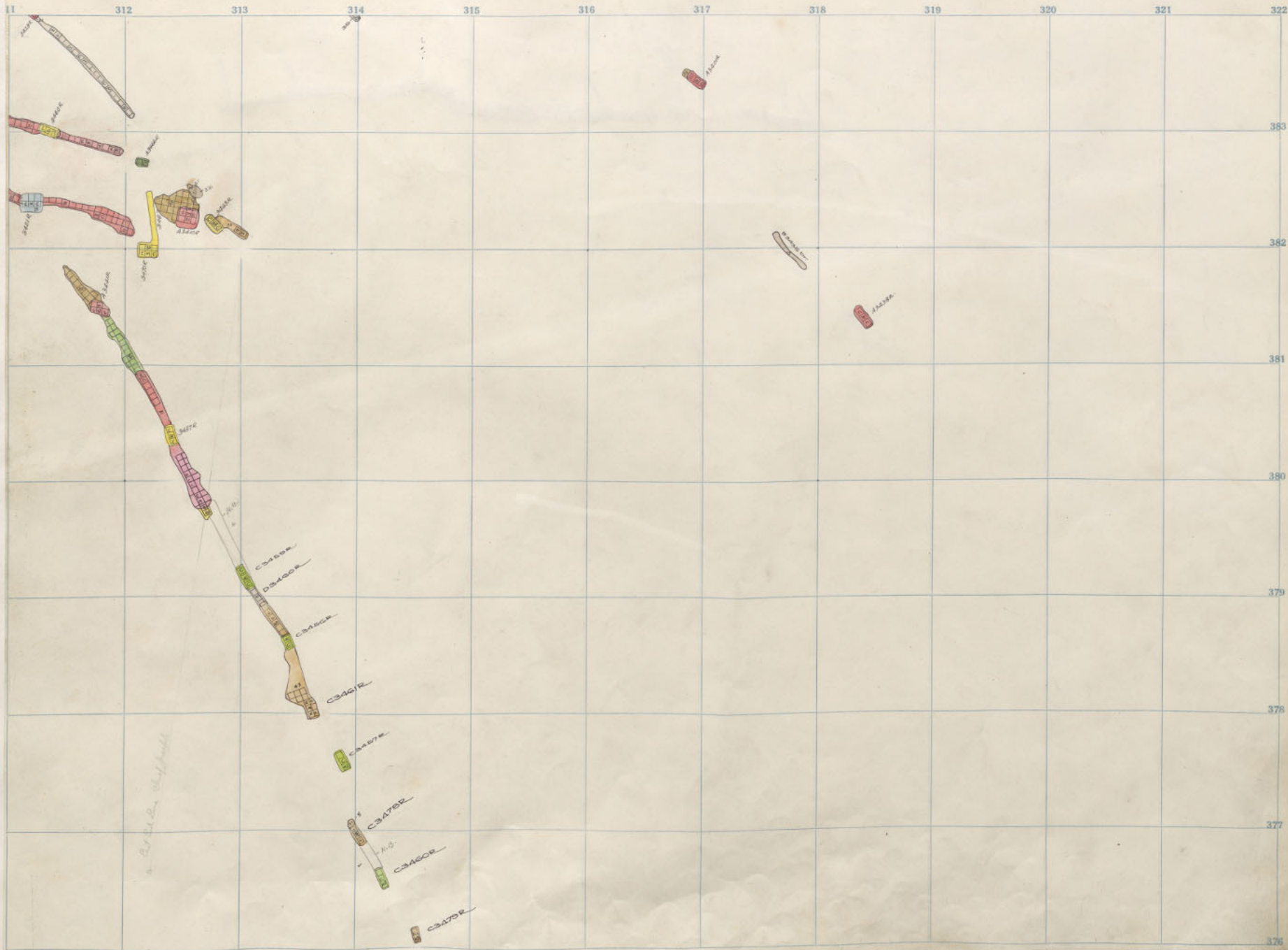

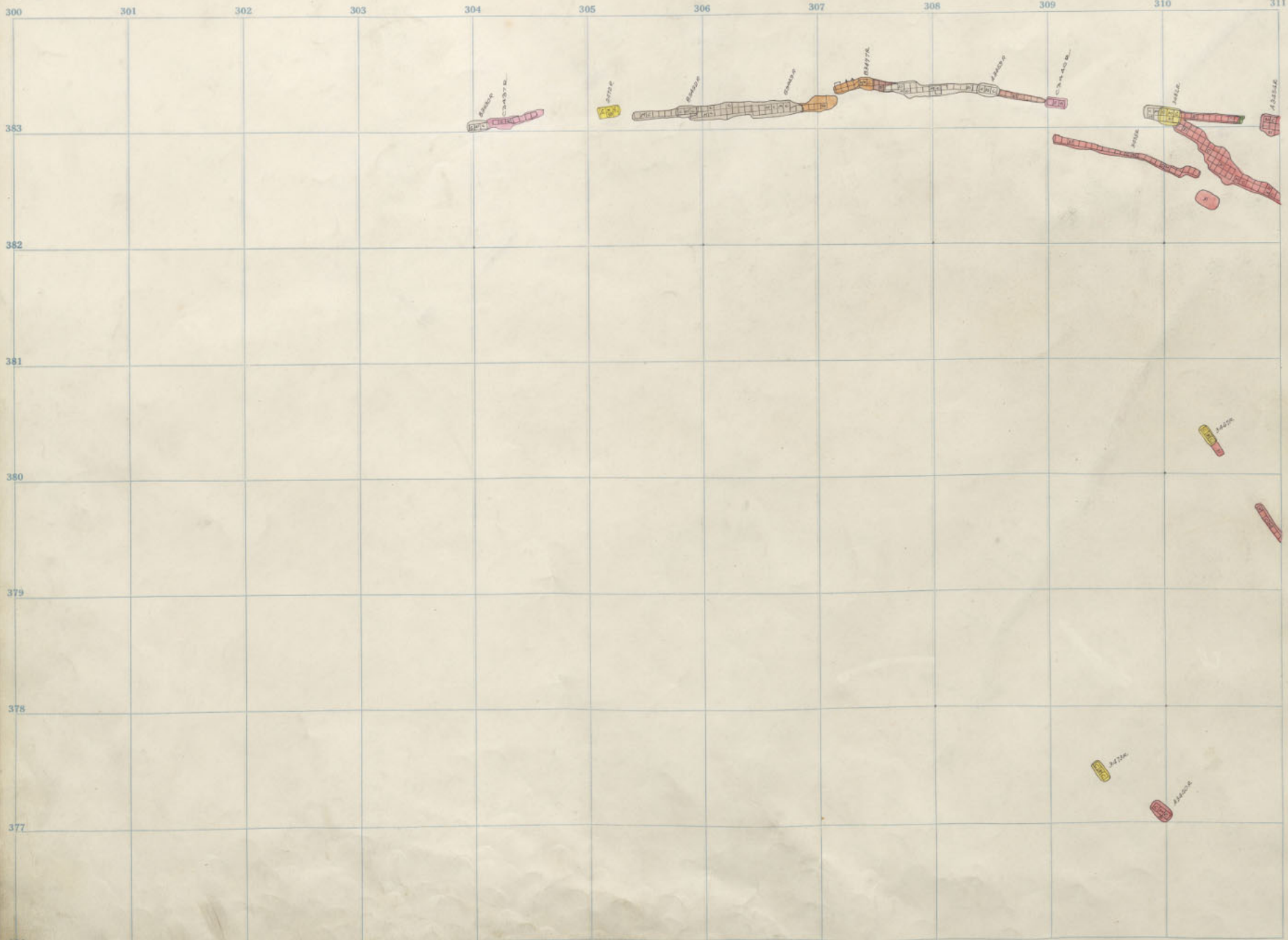

34



311 312 313 314 315 316 317 318 319 320 321 322

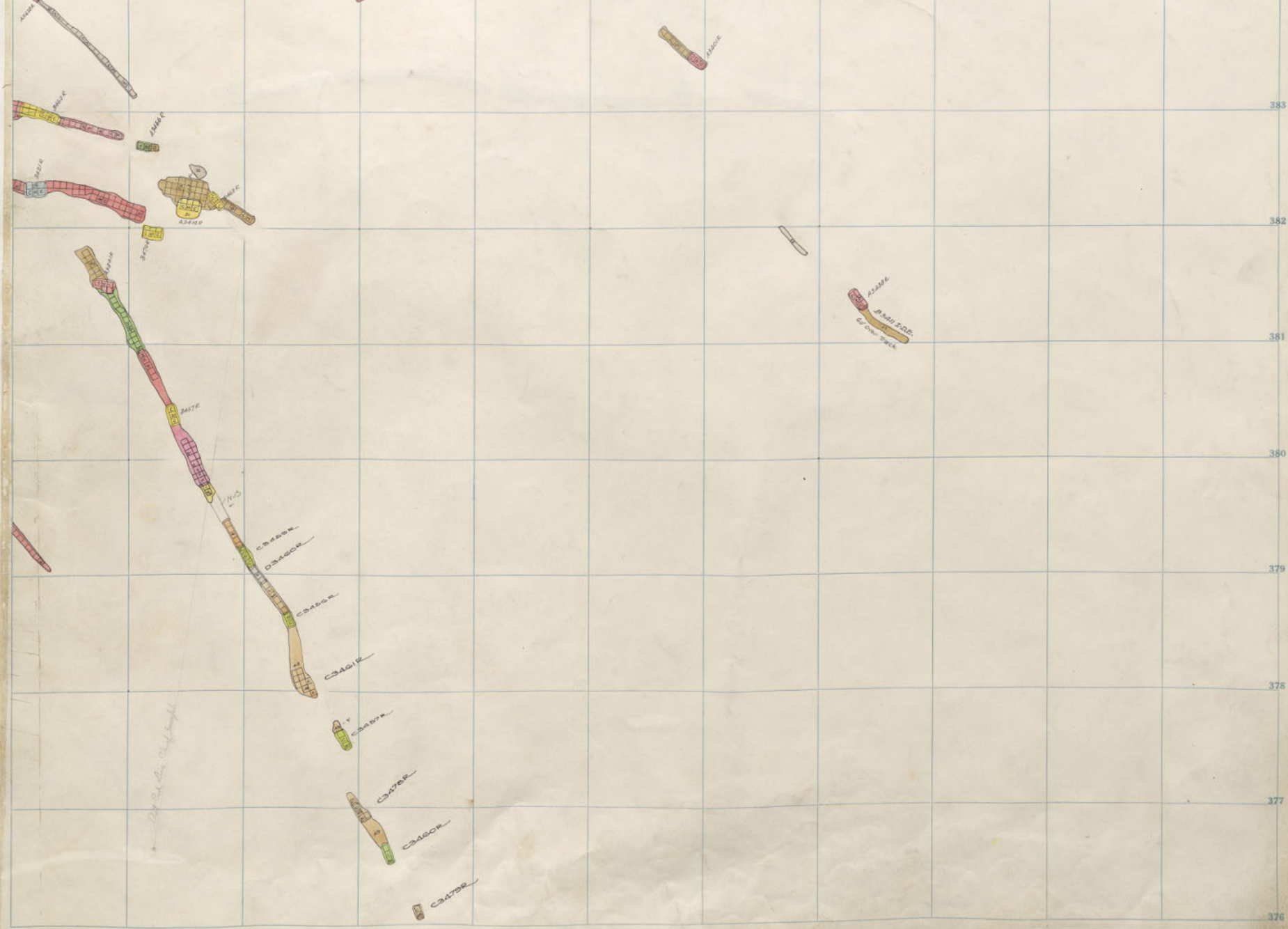

*Handwritten note:* 200 ft. to 250 ft. depth

34



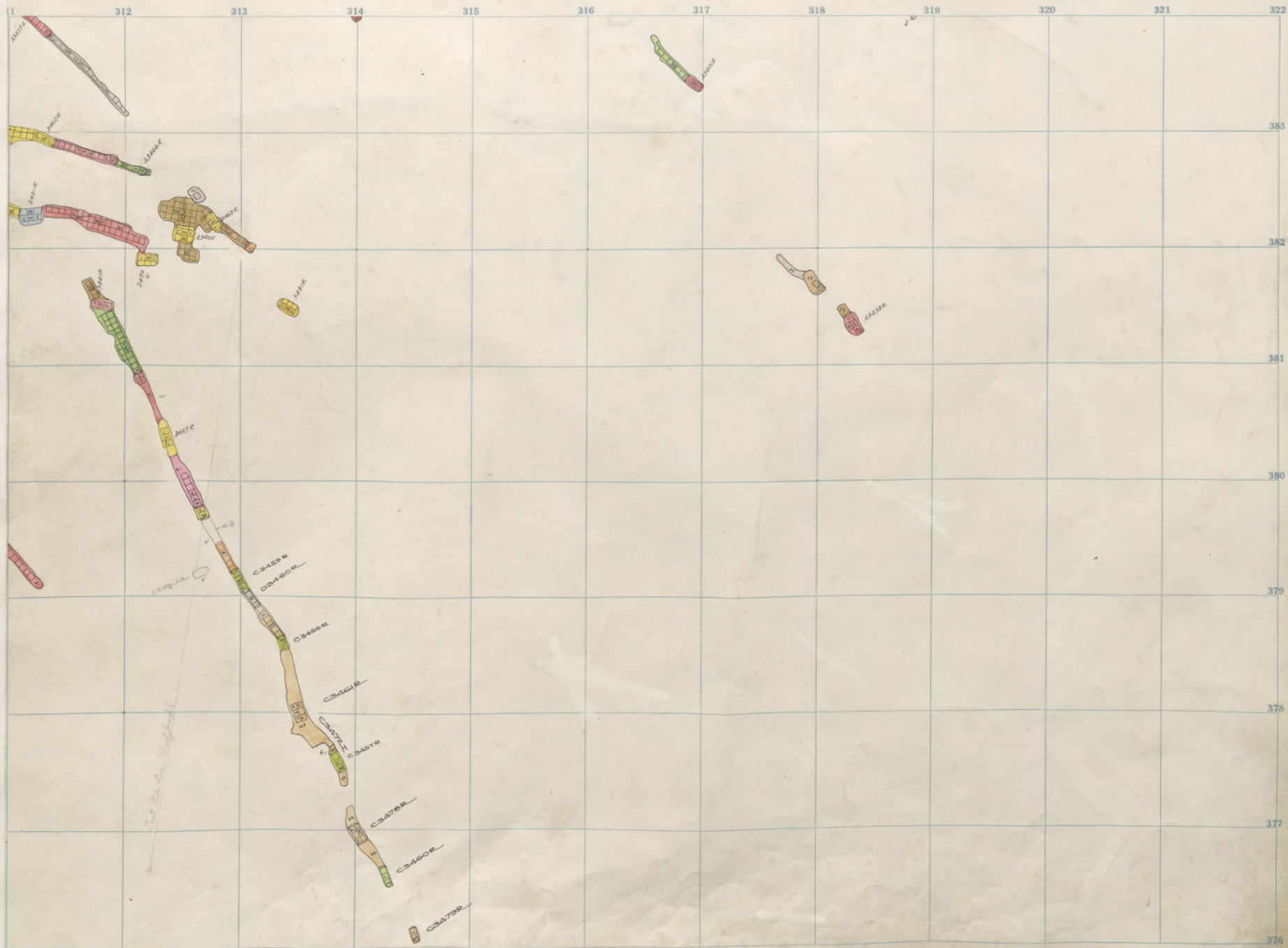

34



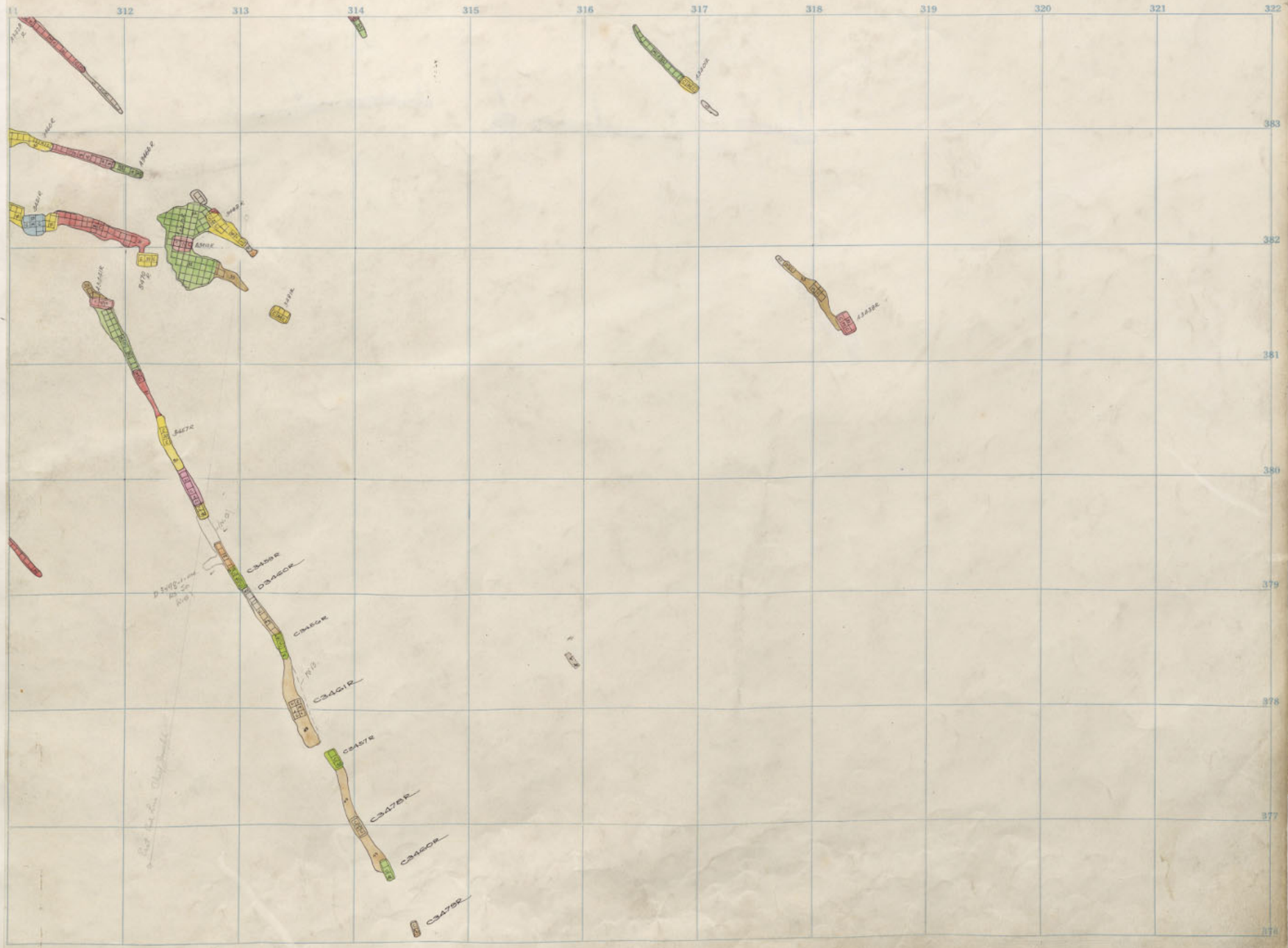

D. 2492-1-10  
A. 2492-1-10  
B. 2492-1-10

Badger  
3400-6

34

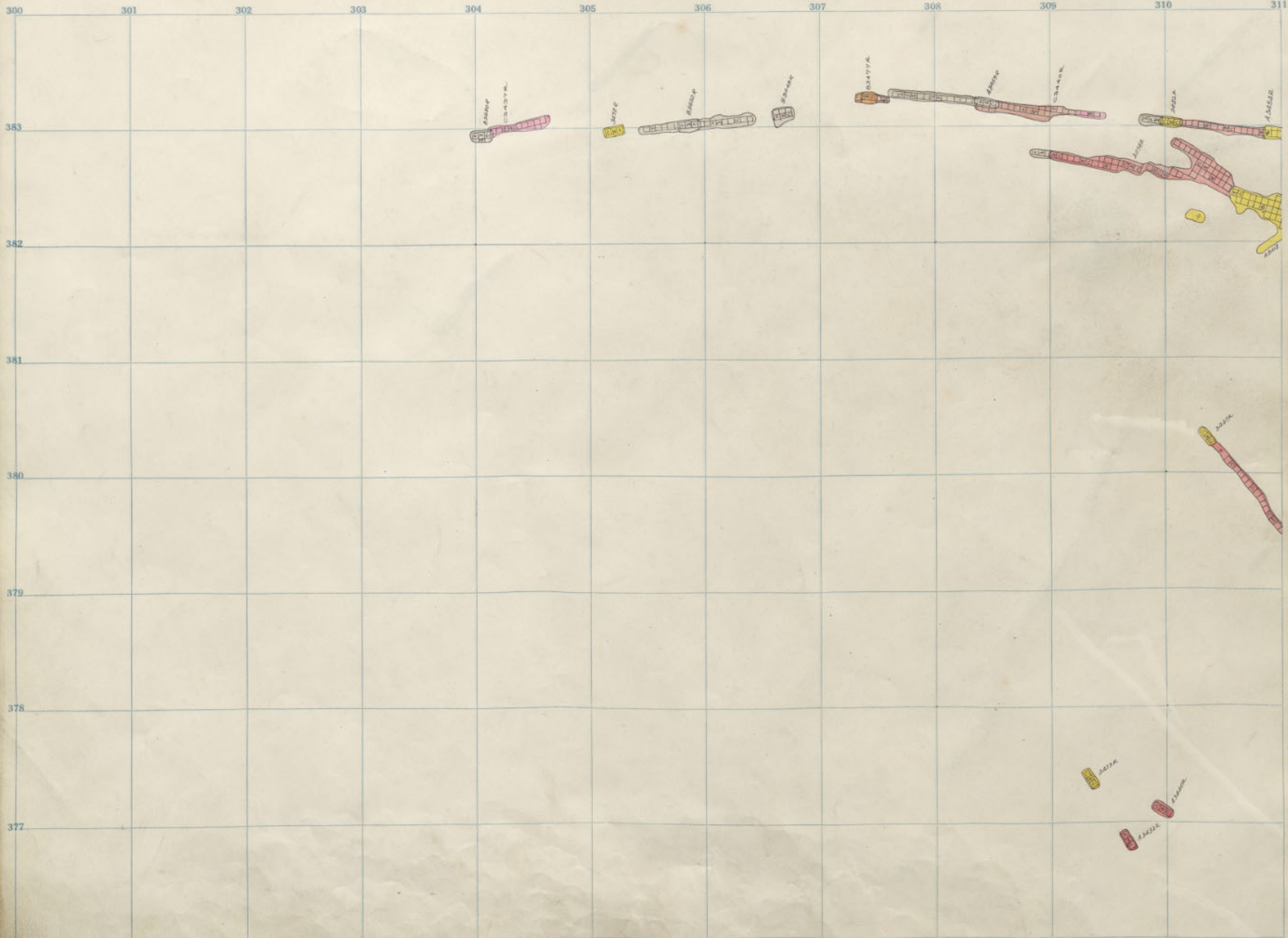

34

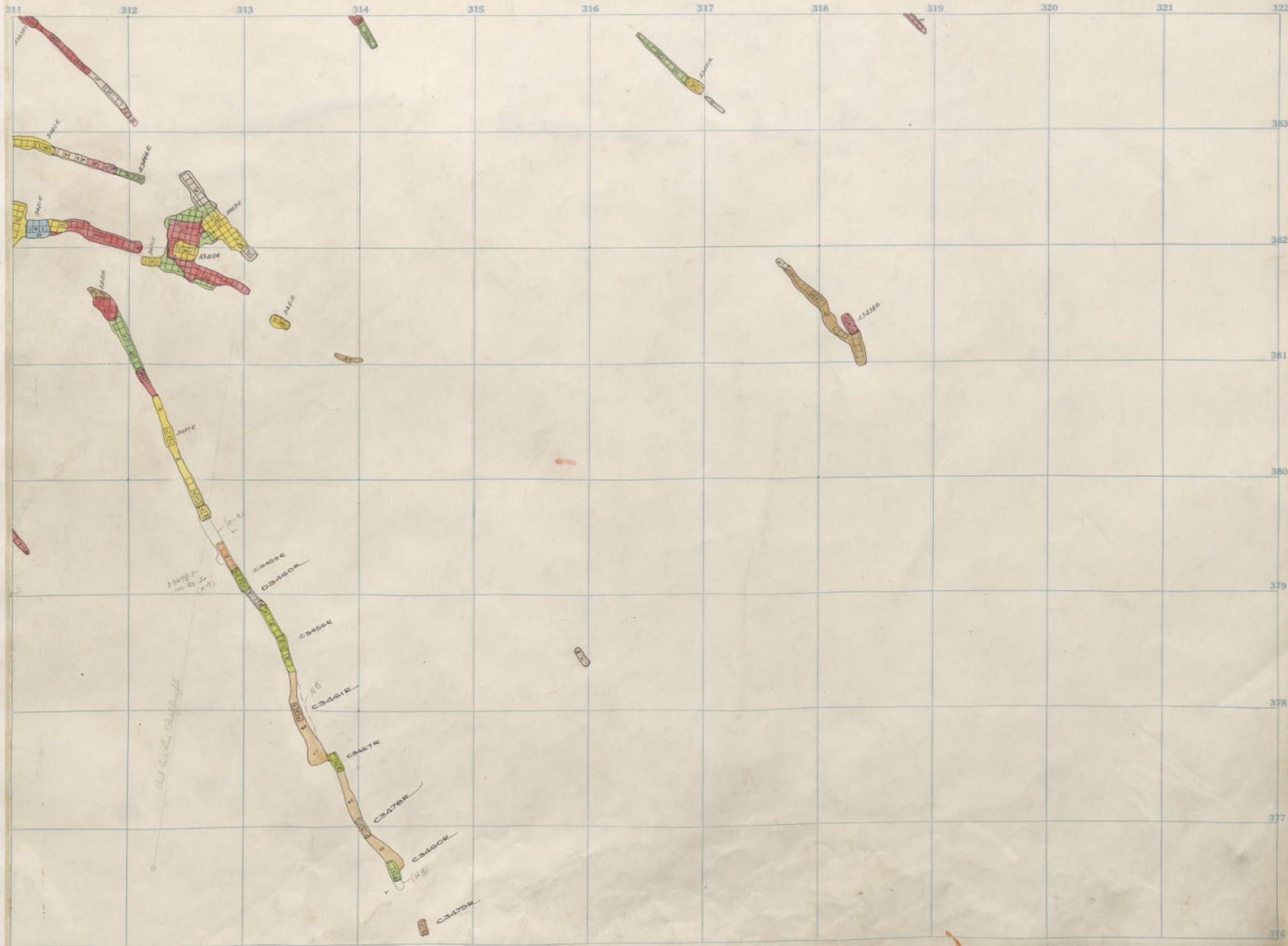

2 1/2" (10' x 10')

Red Sandstone

34





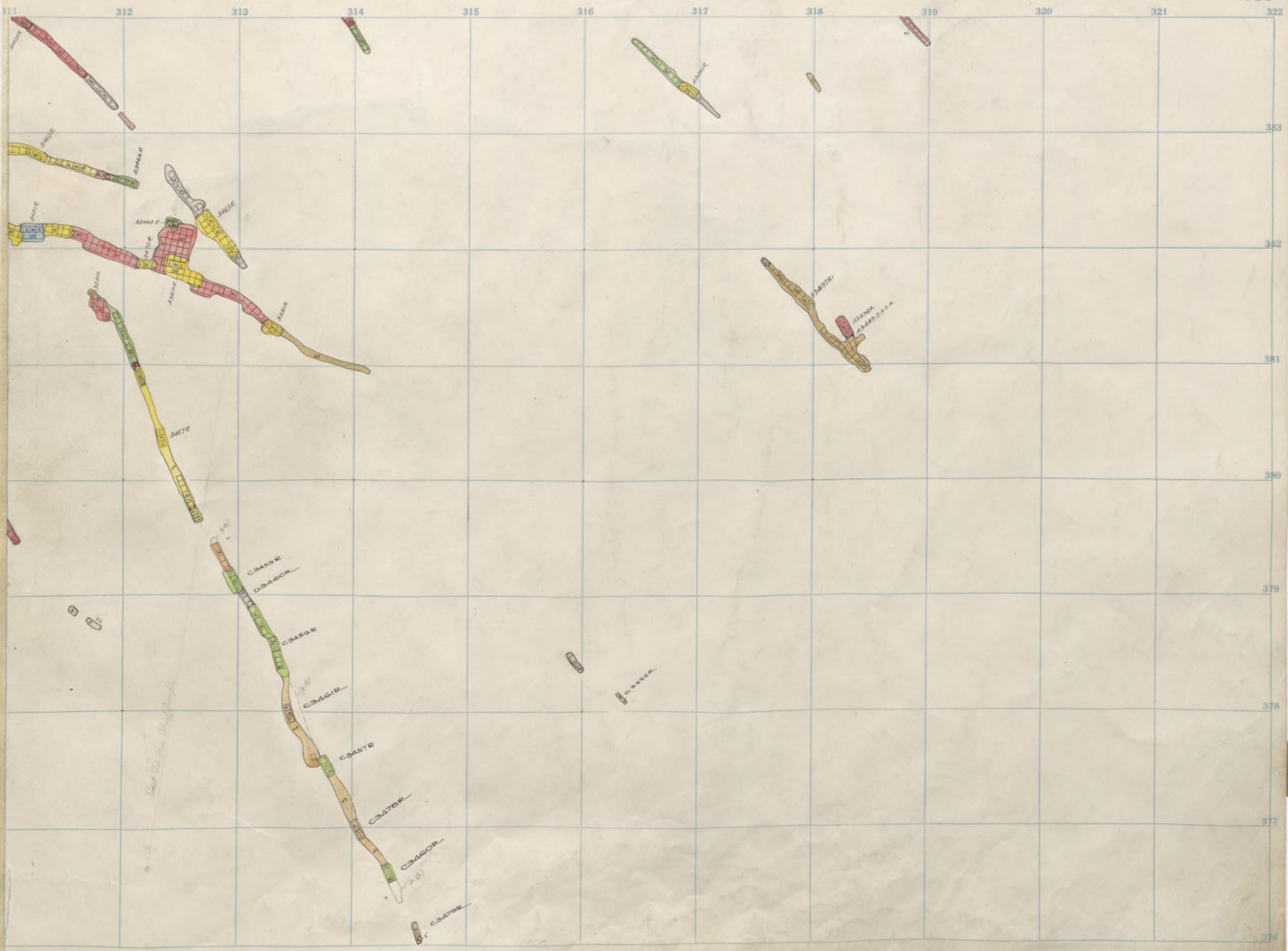

See also map 512

34

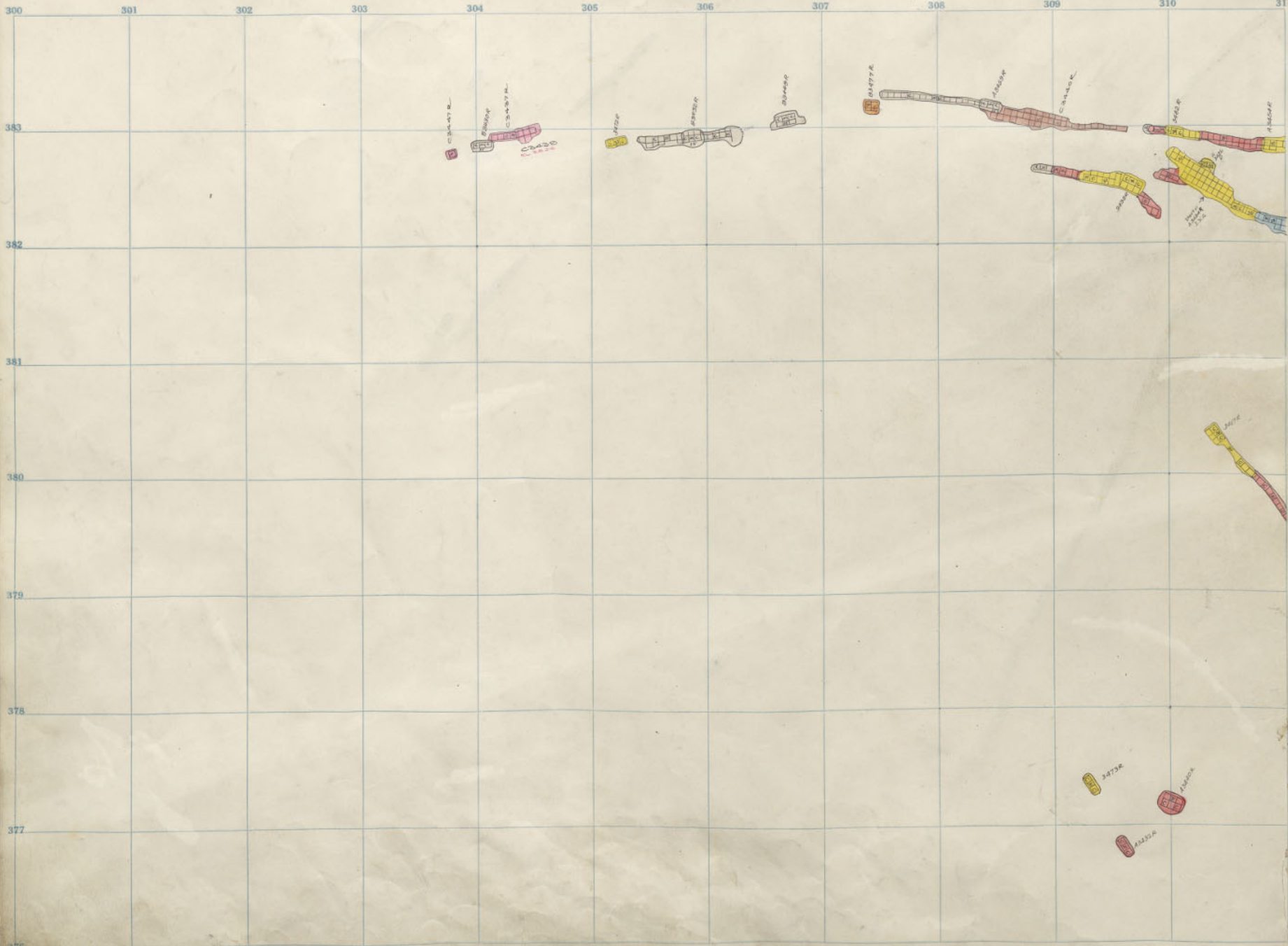

34

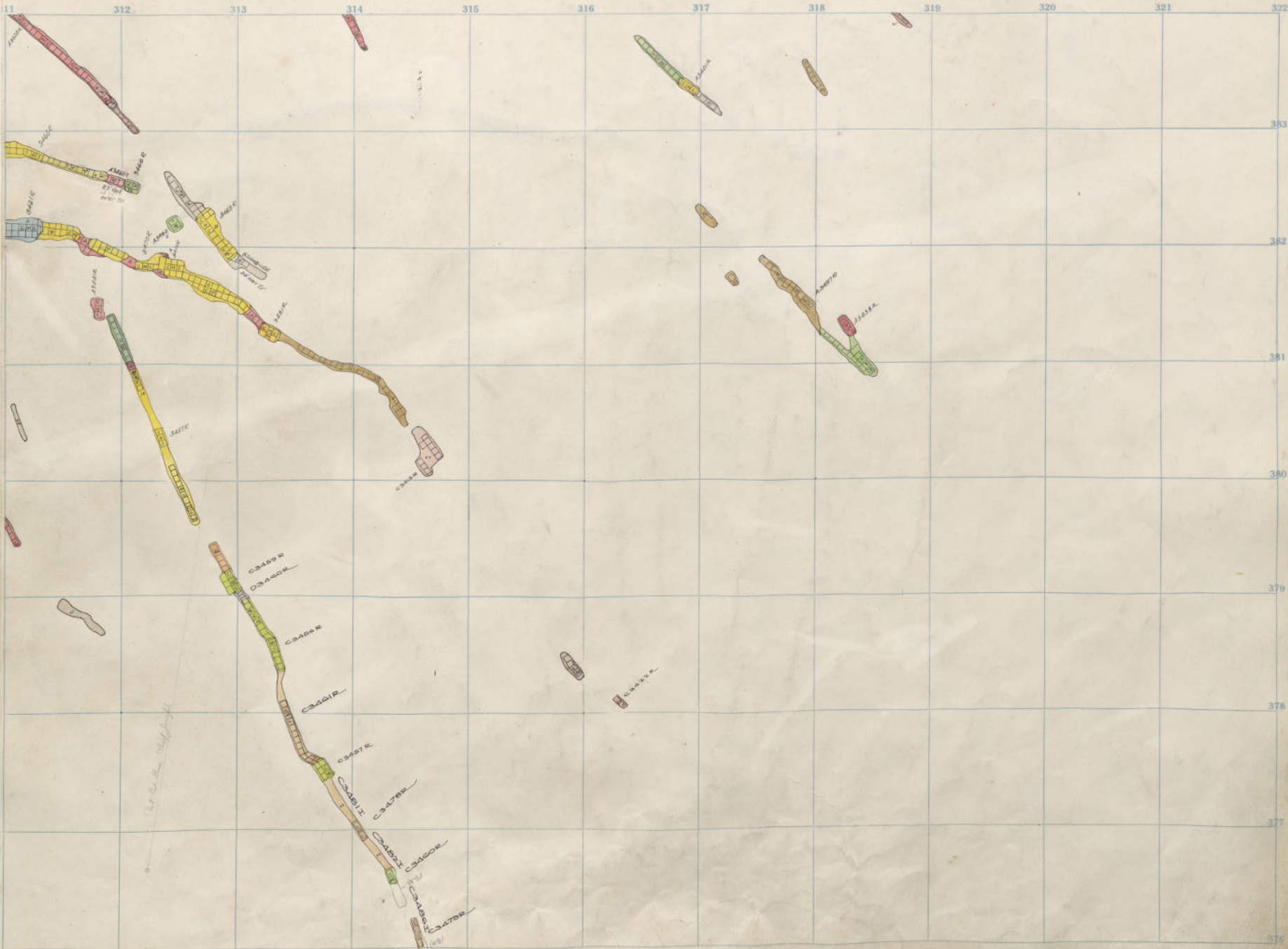

34



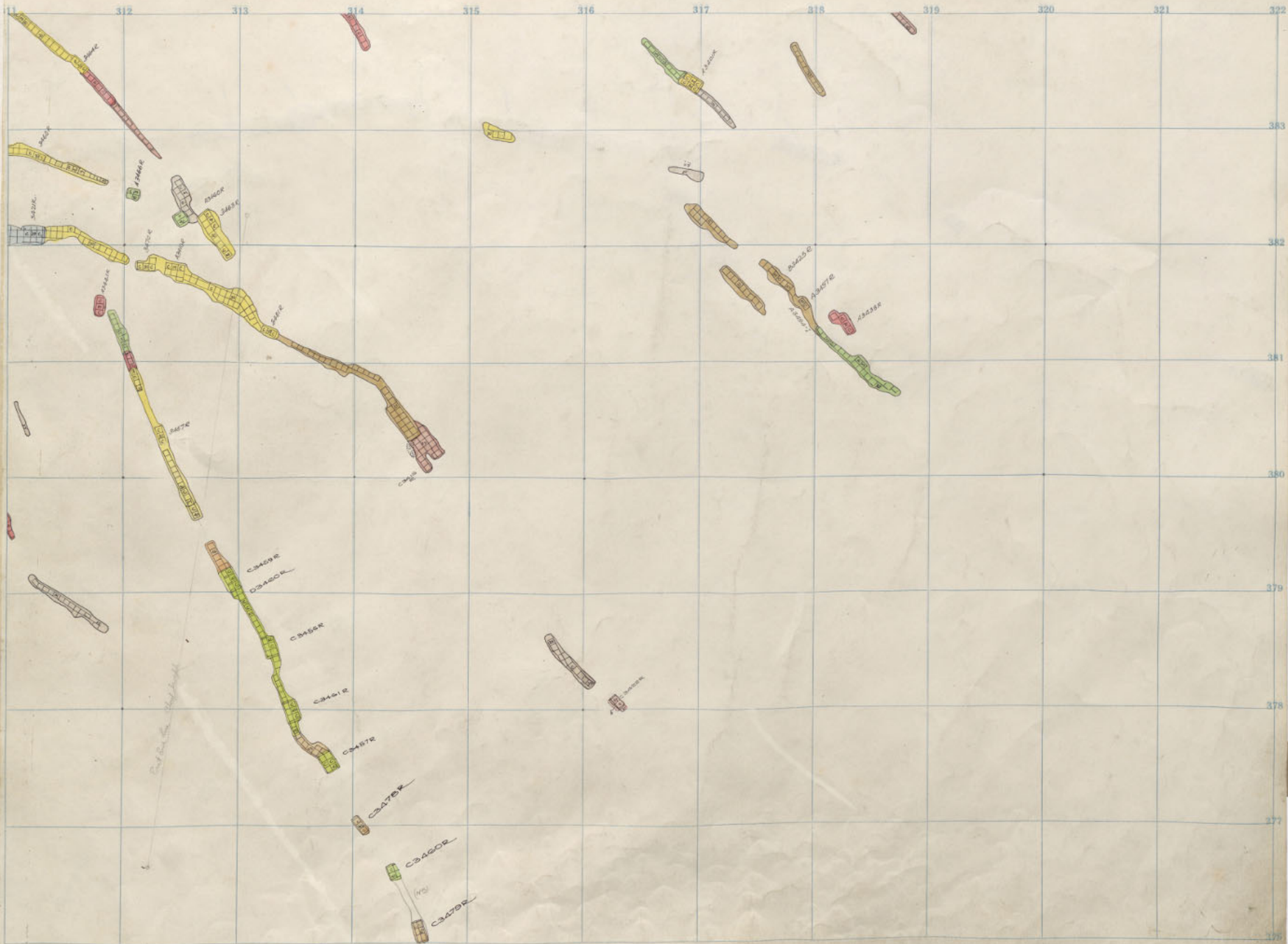

34

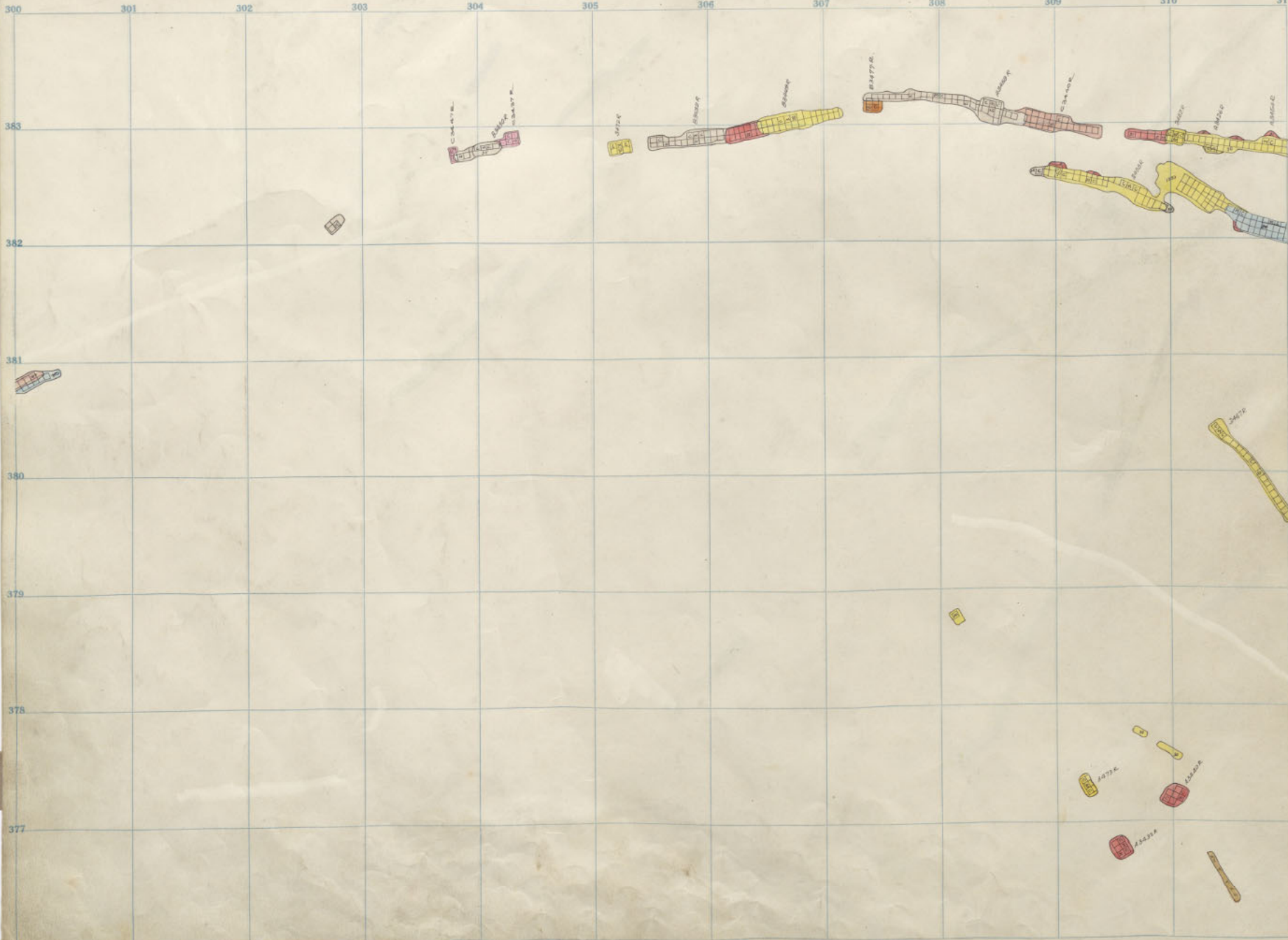

34

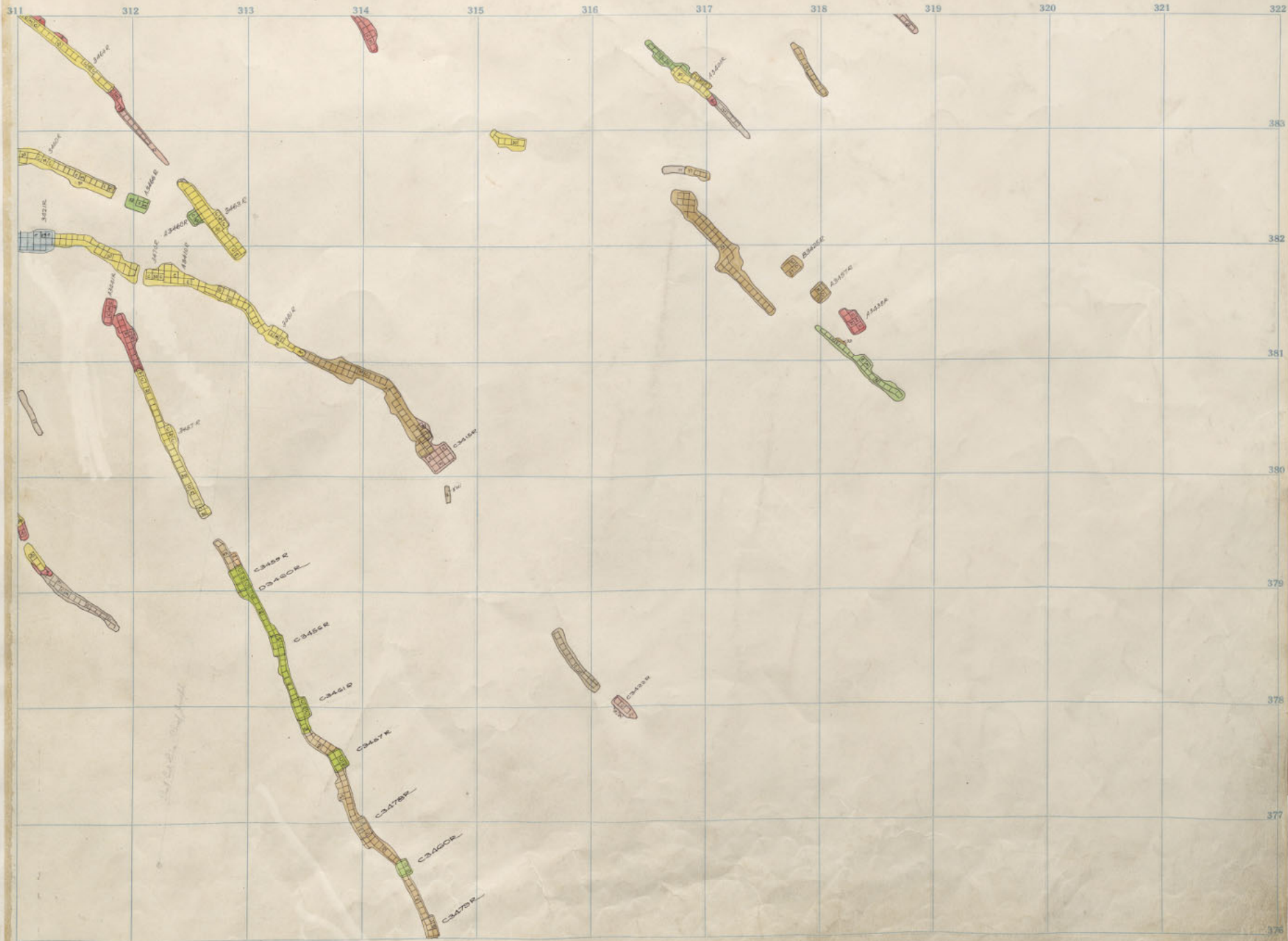

*Handwritten note:*  
 3460A-3460Z

34

300	301	302	303	304	305	306	307	308	309	310	311
383											
382											
381											
380											
379											
378											
377											
376											

34



11	312	313	314	315	316	317	318	319	320	321	322
											383
											382
											381
											380
											379
											378
											377

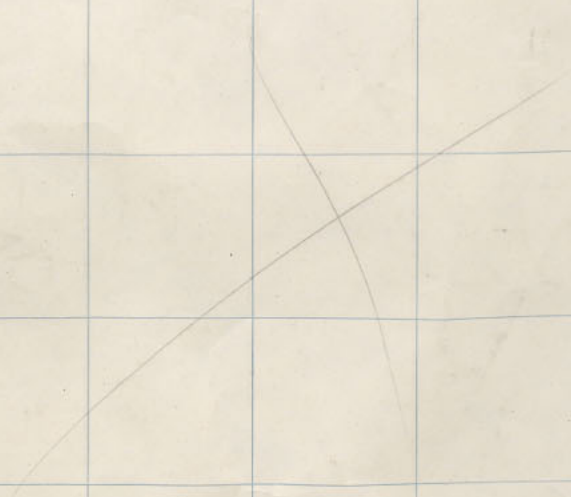

34

*Handwritten notes:*  
 100  
 200  
 300  
 400  
 500  
 600  
 700  
 800  
 900  
 1000

*Badger*

*3400 Stealing 1/2*

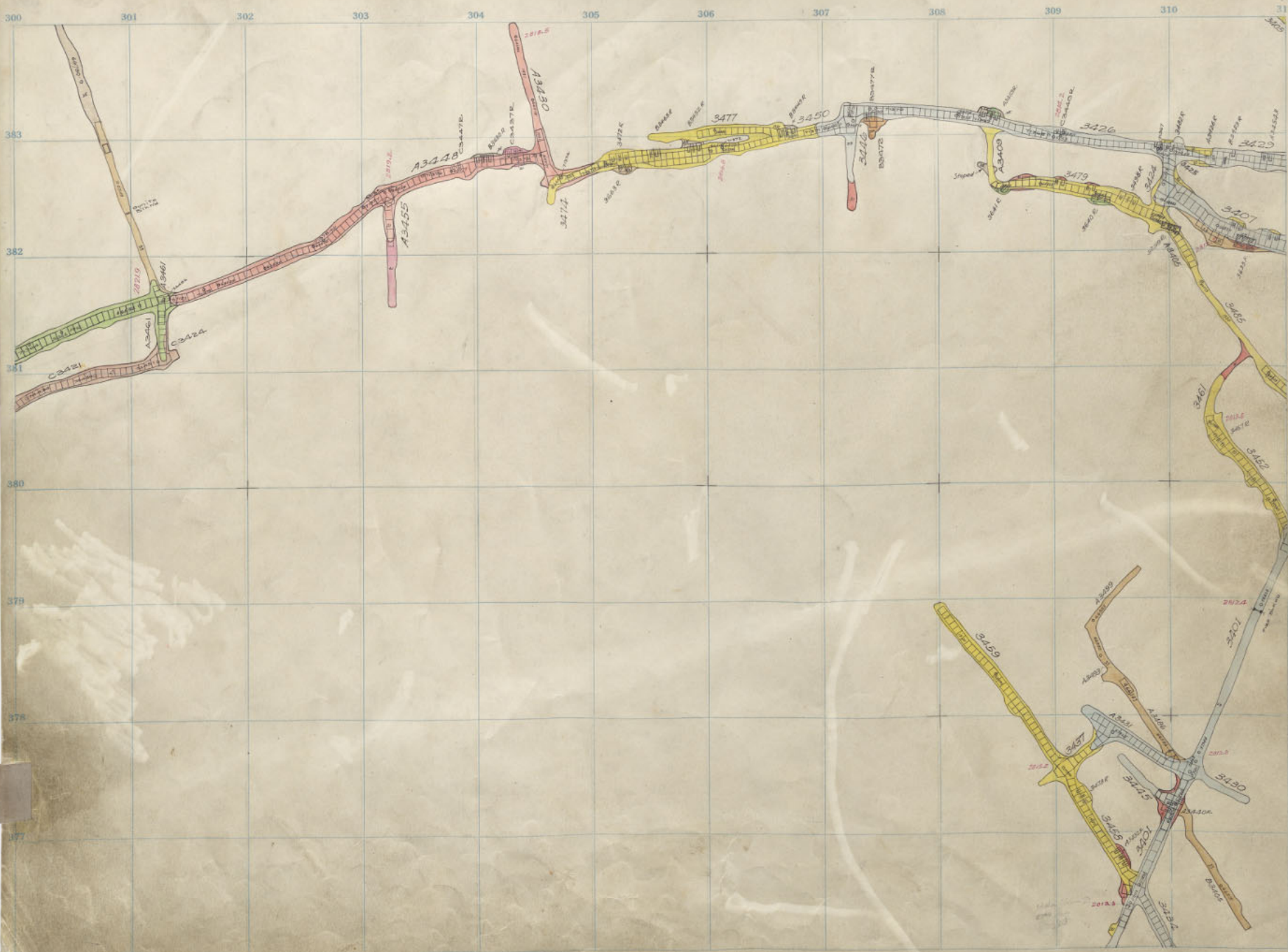

34

Badger 3400 511



300

301

302

303

304

305

306

307

308

309

310

311

383

382

331

380

379

378

377

376

383

382

381

380

379

378

377

376

300

301

302

303

304

305

306

307

308

309

310

311

383

382

381

380

379

378

377

376



300

301

302

303

304

305

306

307

308

309

310

311

353

352

351

350

379

378

377

376





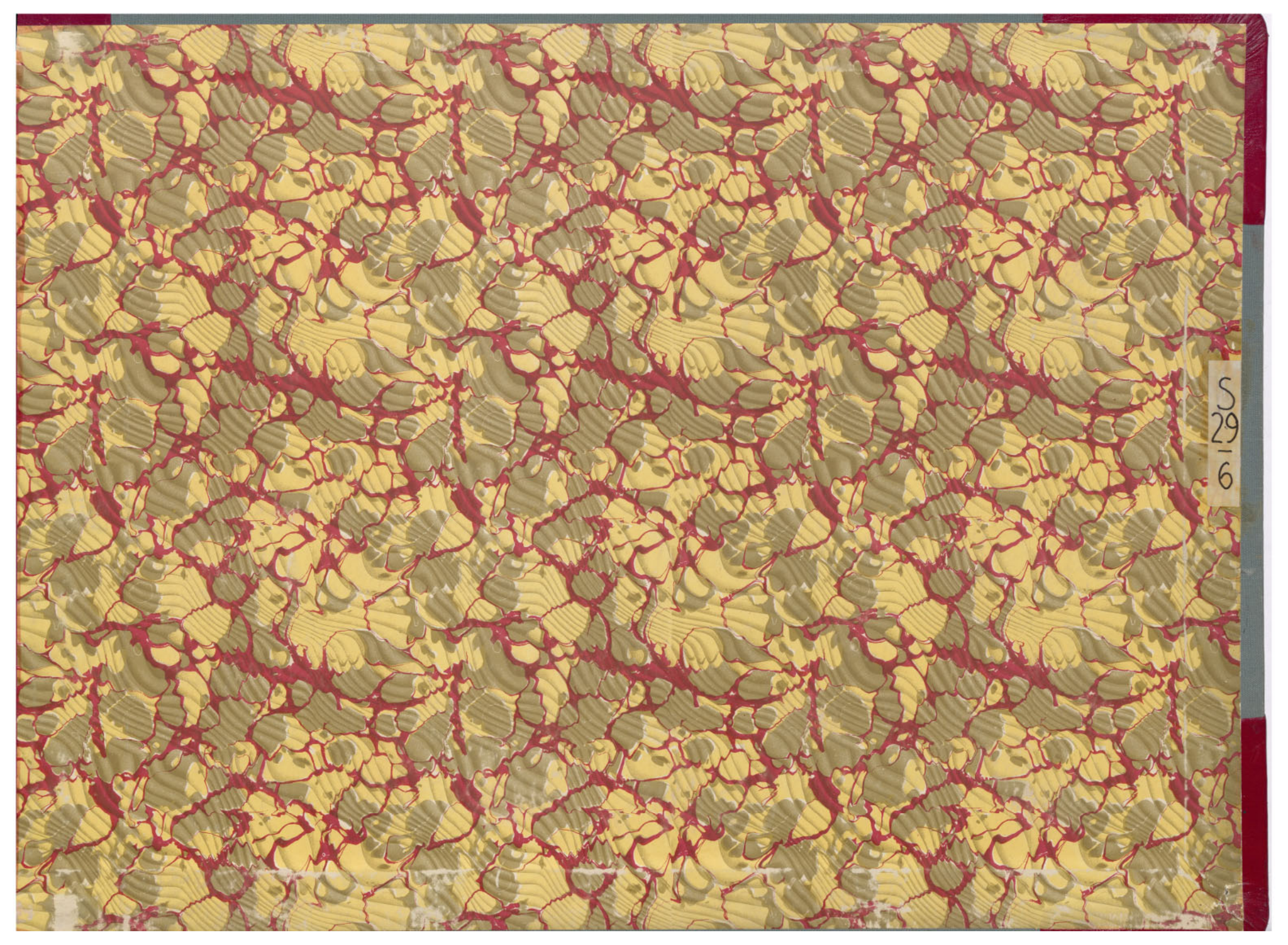

The image shows a close-up of a marbled paper pattern. The pattern consists of irregular, interconnected shapes in shades of yellow and light green, outlined by a network of dark red or maroon lines. The overall effect is a dense, organic, and somewhat abstract design. On the right side, there is a small, rectangular white label with handwritten text.

S  
29  
—  
6

