

7
34

BADGE
STATE
SOUTH

S
29

S29-7

BADGER-SOUTH
·35-42·

S
29
7



For a Duplicate of This
Book Give the Following

No. 2516

TEL. 2007

Bessette Printing Co., Inc.

Printers and Blank Book Manufacturers

21 E. Quartz St.

BUTTE, MONT.

36

38

39

41

S
29
7

36

38

39

41

S
29
7

6

3
83
9

4

3600-25

S
29
7

3000

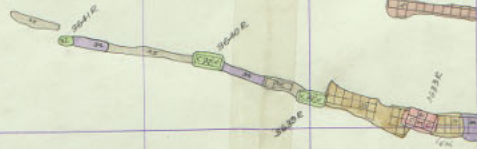

310 311 312 313 314 315 316 317 318 319 311

383

382

381

380

379

378

377

376

315

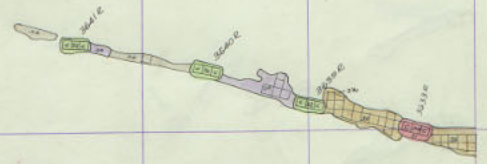

S
29
7

380

300 301 302 303 304 305 306 307 308 309 310 311

383

382

381

380

379

378

377

376

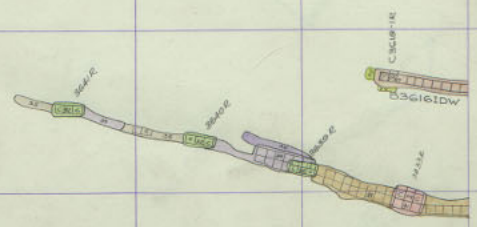

S
29
7

311 312 313 314 315 316 317 318 319 320 321 322

36

323

322

321

320

319

318

317

316

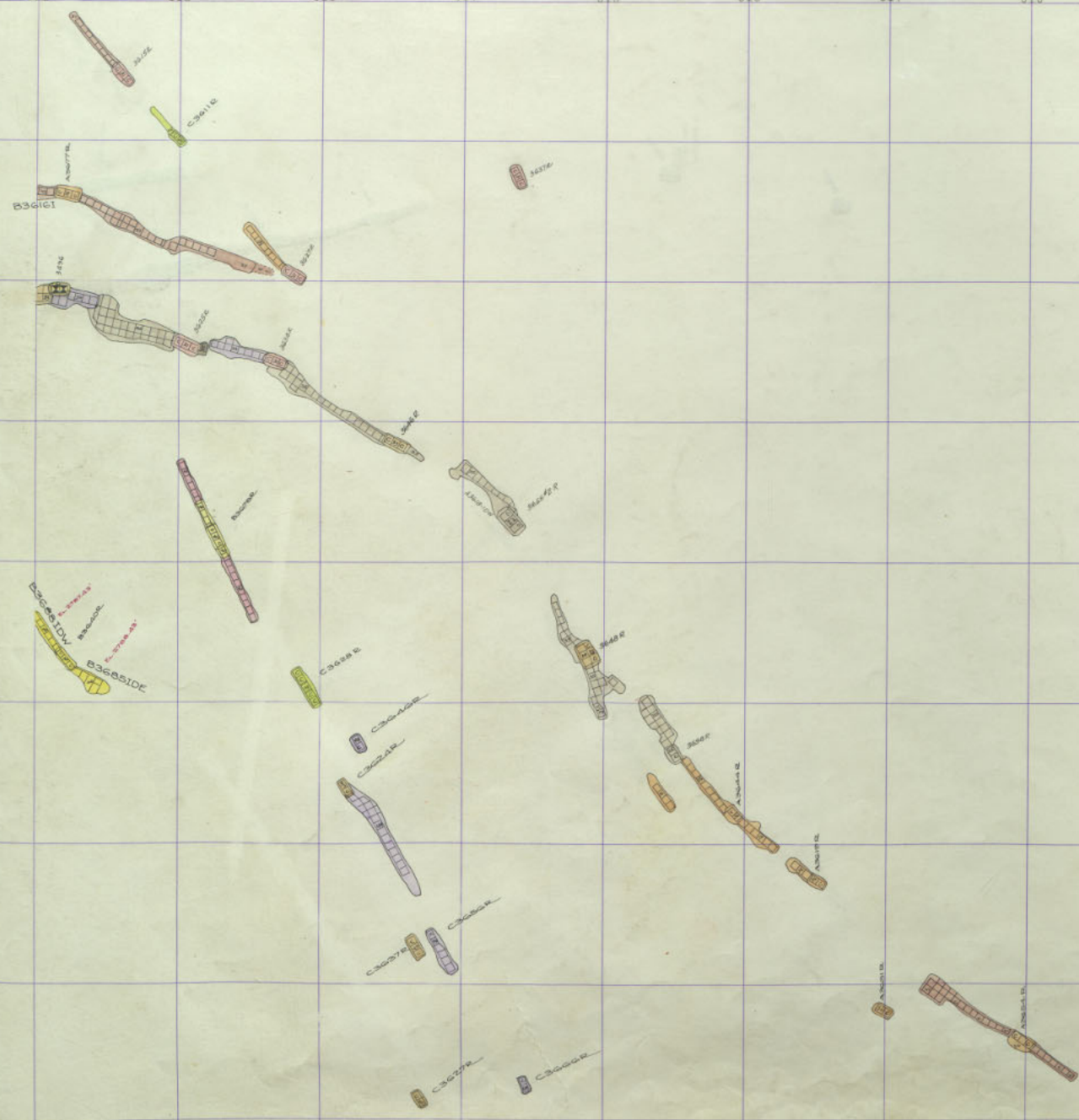

3

8

0

4

300 301 302 303 304 305 306 307 308 309 310 311

383

3830

3830
3830
3830

3830

382



381

381

380

S
20
7

379

378

377

376

Badger 3600 - 22

311 312 313 314 315 316 317 318 319 320 321 322

36

30

41

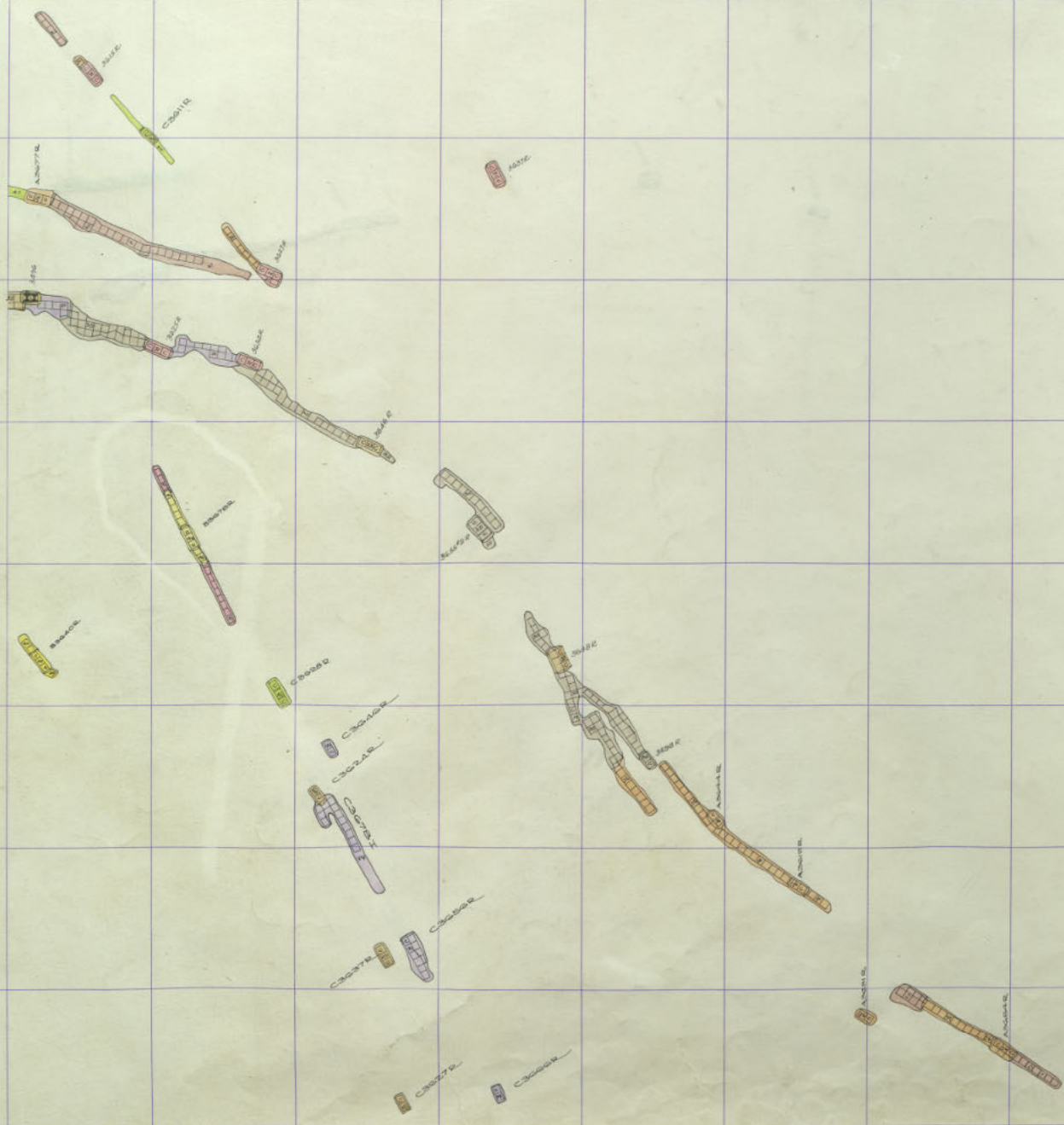

Badger 3600-22

300 301 302 303 304 305 306 307 308 309 310 311

383

382

381

380

379

378

377

376



S
20
7

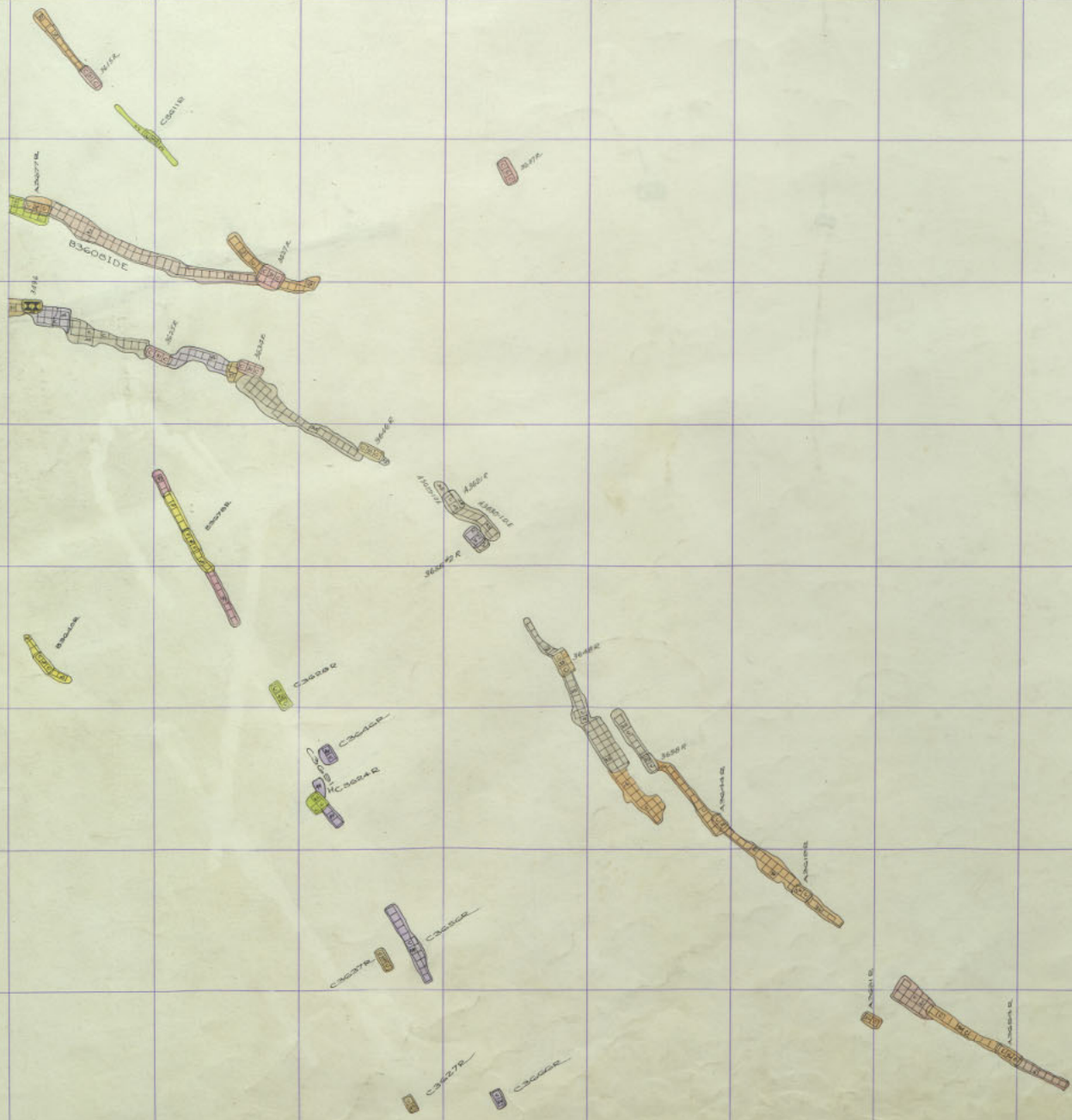

303
304
305
4

300 301 302 303 304 305 306 307 308 309 310 311

383

382

381

380

379

378

377

376

305

306

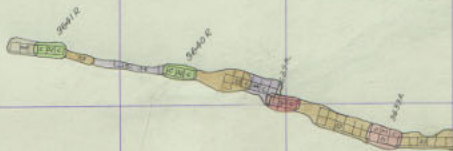

S
29
7

311 312 313 314 315 316 317 318 319 320 321 322

36

323

322

321

320

319

318

317

316

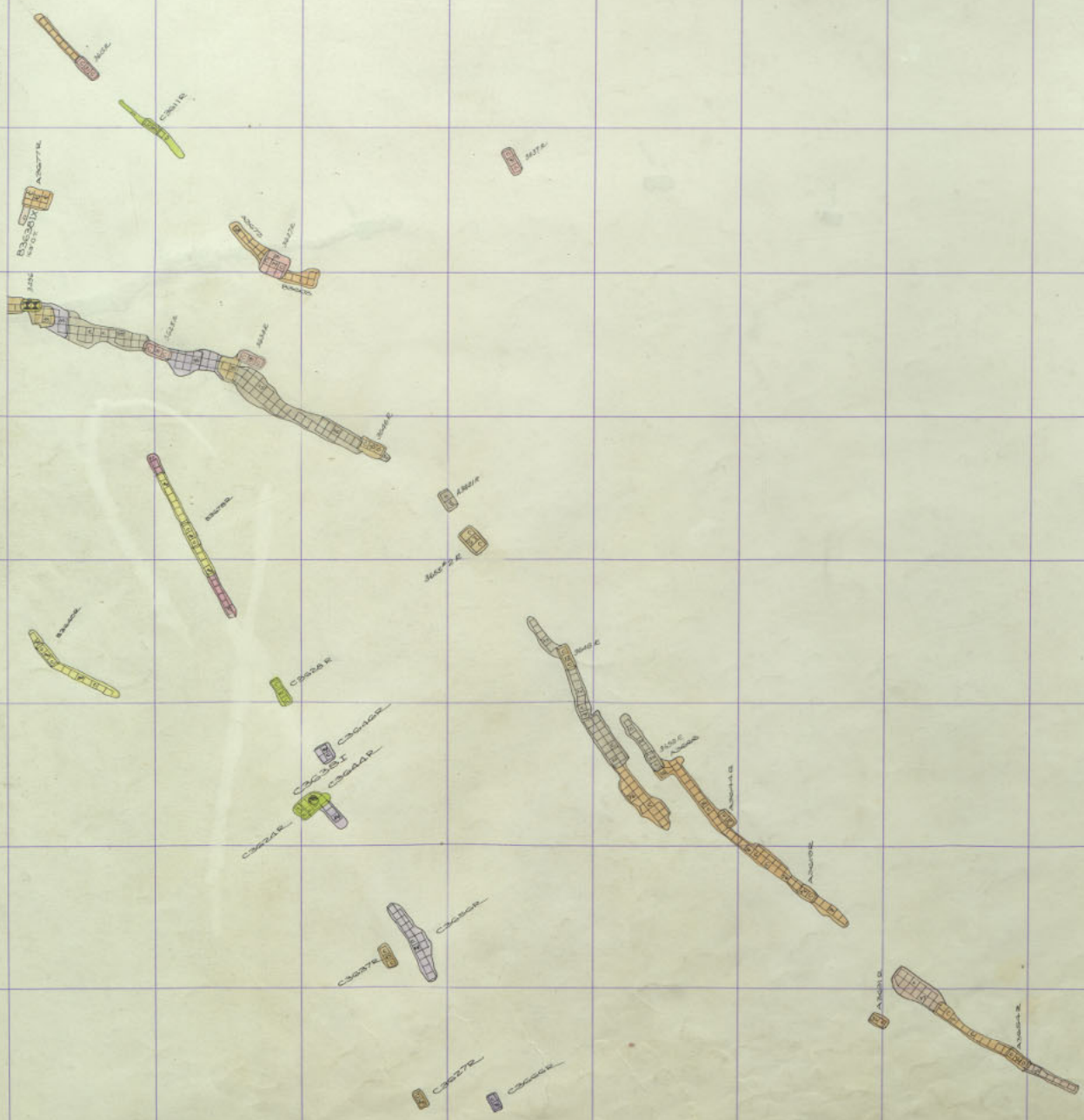

Badger 3600-20

3
0
4

300 301 302 303 304 305 306 307 308 309 310 311

393

392

391

390

389

388

387

386

BRIDGE

BRIDGE

BRIDGE

BRIDGE

BRIDGE

BRIDGE

CASCO

S
20
7

311 312 313 314 315 316 317 318 319 320 321 322

36

383

382

381

380

379

378

377

376

83
P
4

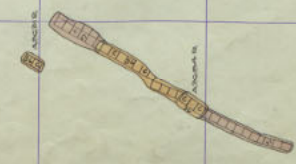
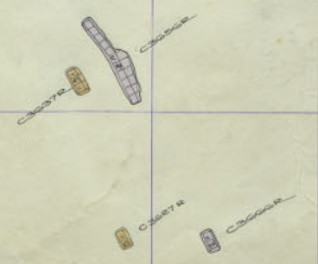
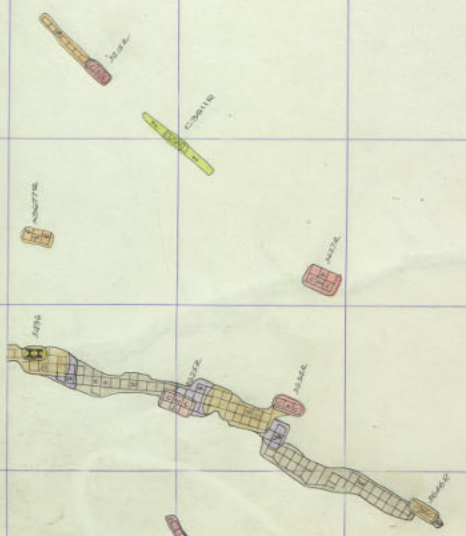

Badger 3600-19

300 301 302 303 304 305 306 307 308 309 310 311

383

382

381

380

379

378

377

376

Badger

Map

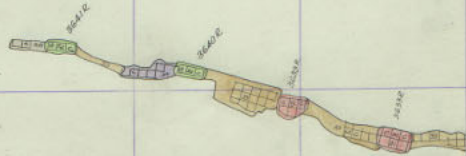

S
20
7

311 312 313 314 315 316 317 318 319 320 321 322

36

383

382

381

380

379

378

377

376

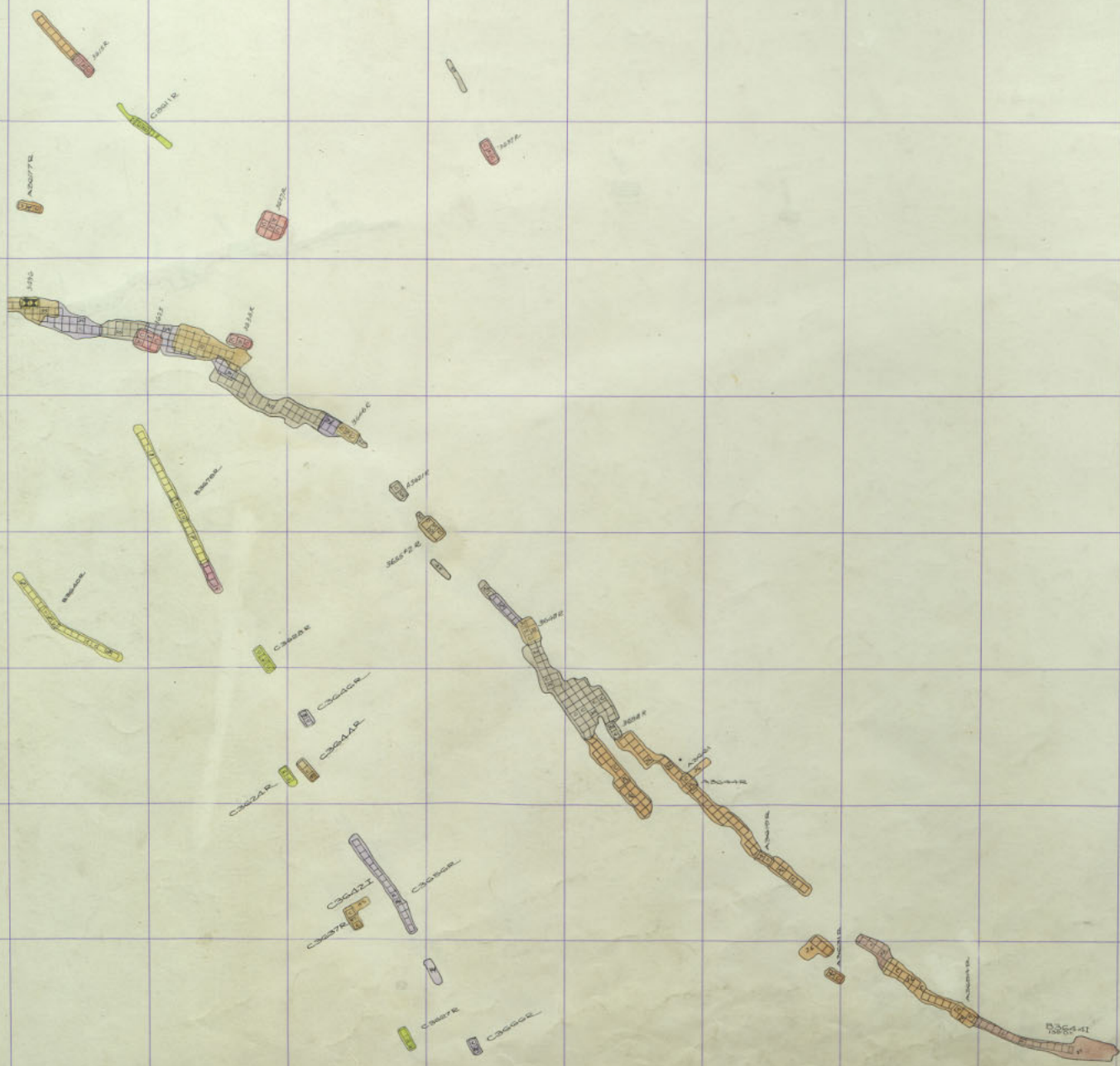

3
0
4

300 301 302 303 304 305 306 307 308 309 310 311

383

382

381

380

379

378

377

376

S
29
7

305

306

308

309

310

311



311 312 313 314 315 316 317 318 319 320 321 322

36

383

382

381

380

379

378

377

376

3
83

4

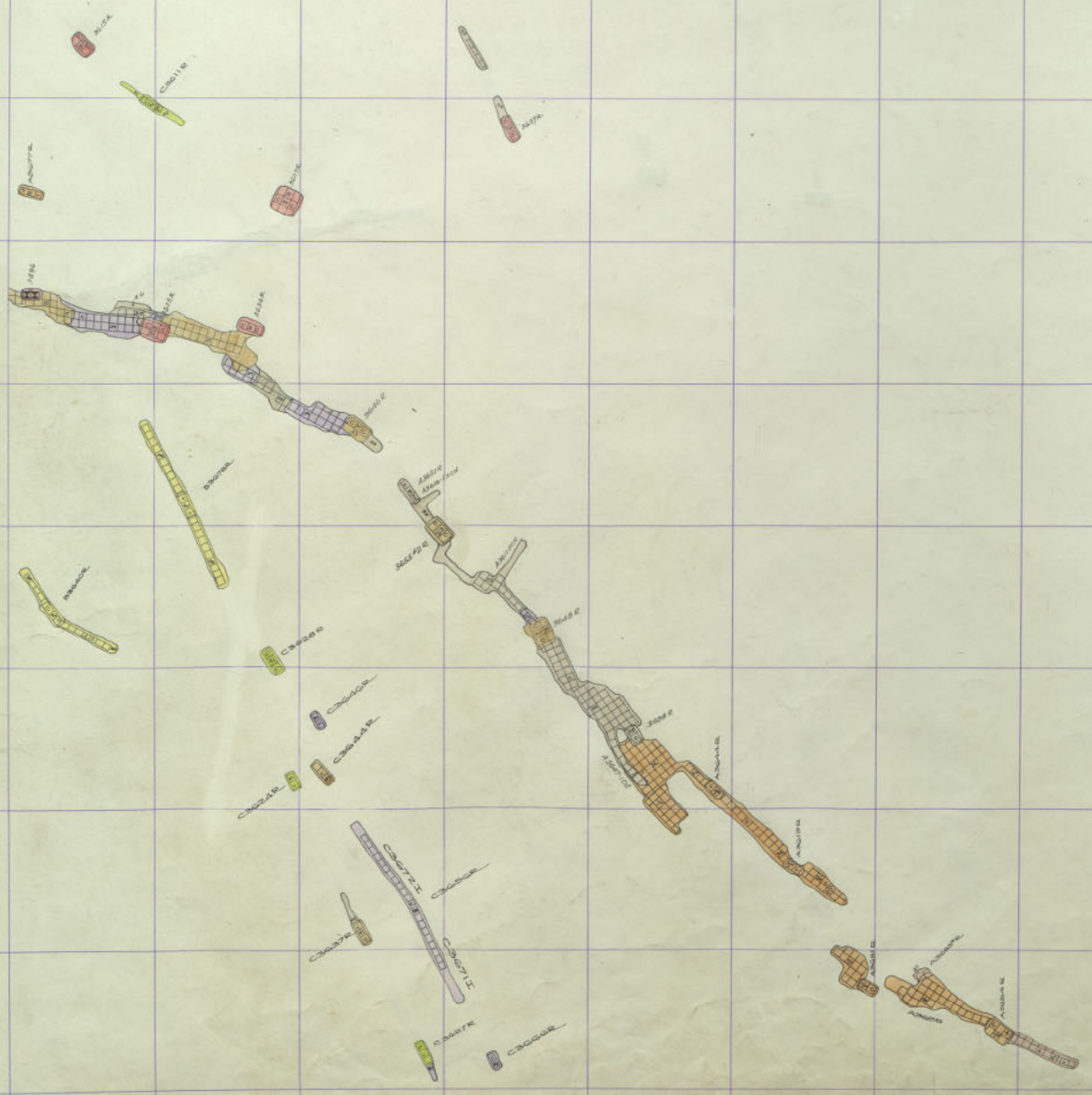

Badger 3600-17

300 301 302 303 304 305 306 307 308 309 310 311

383

382

381

380

379

378

377

376

305
382
382

306
382
382

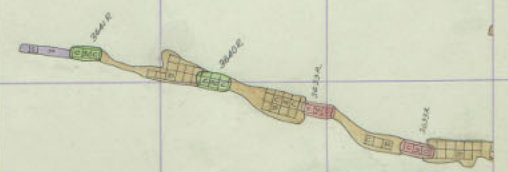

S
29
7

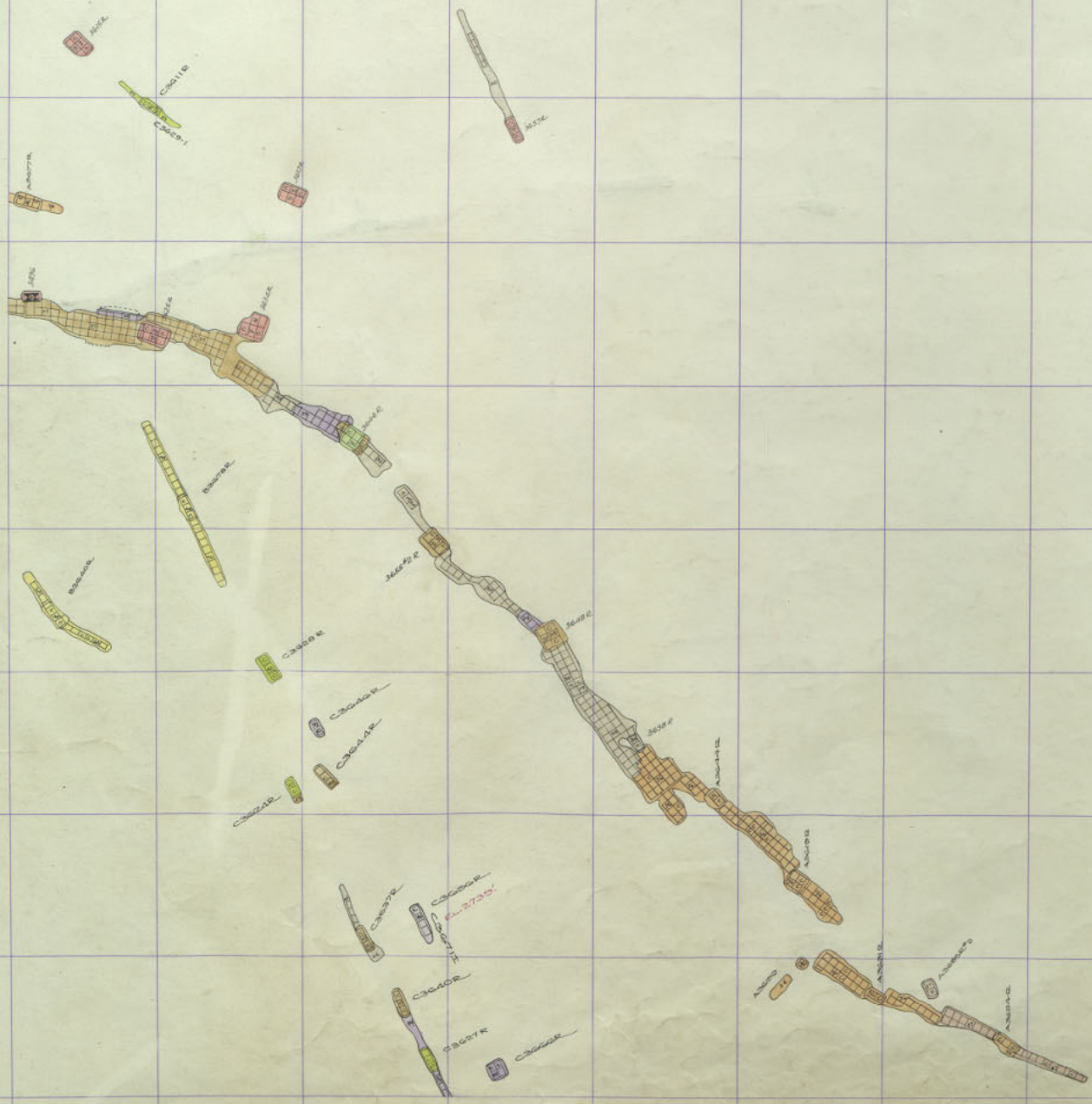

383

382

381

380

379

378

377

376

383
83
80
4

300 301 302 303 304 305 306 307 308 309 310 311

383

382

381

380

379

378

377

376

Wagon

Wagon

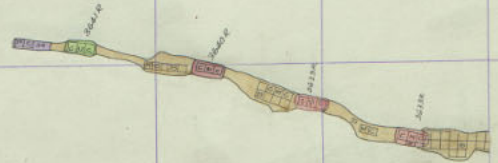

S
20
7

311 312 313 314 315 316 317 318 319 320 321 322

36

383

382

381

380

379

378

377

376

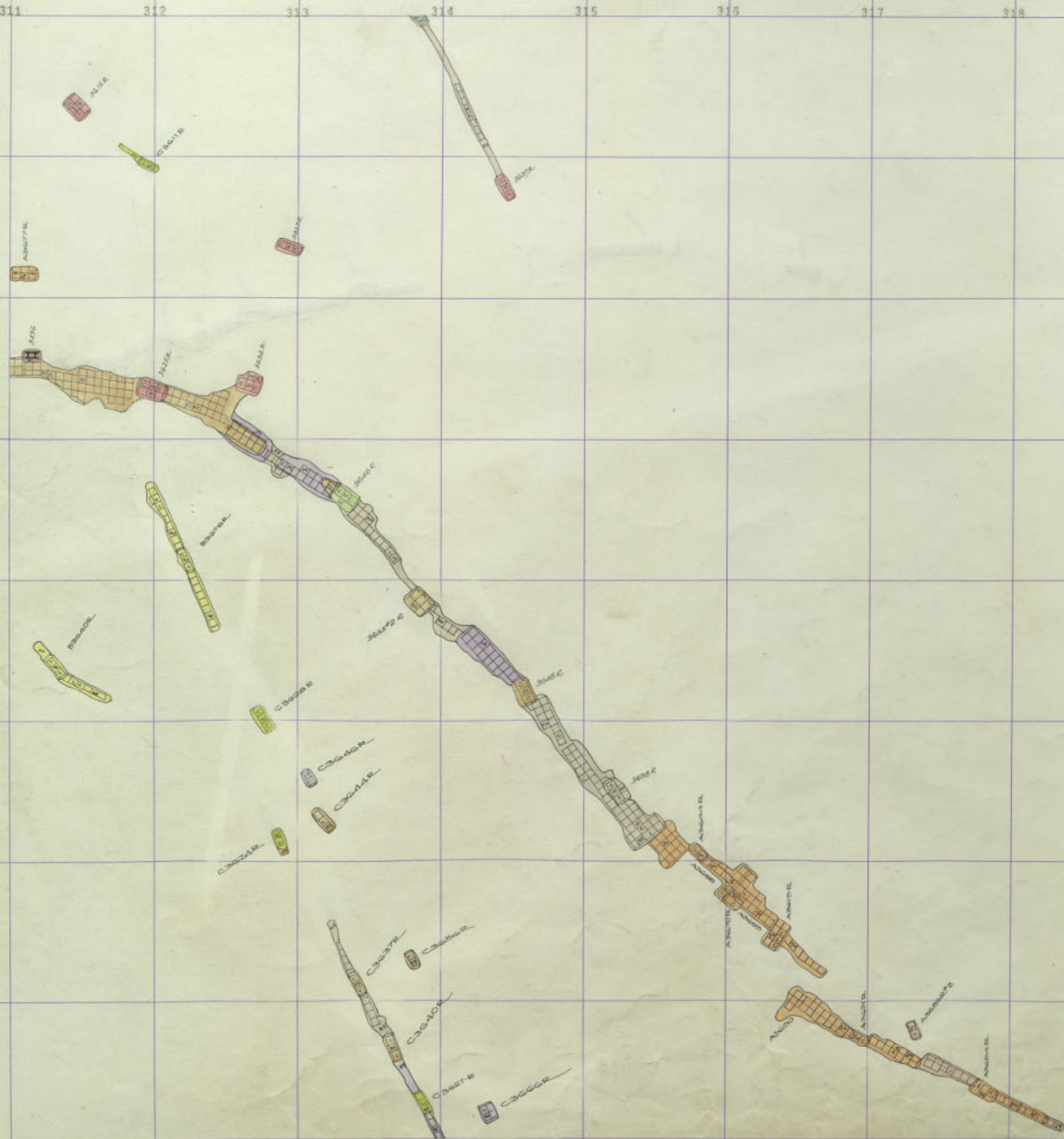

38
379
41

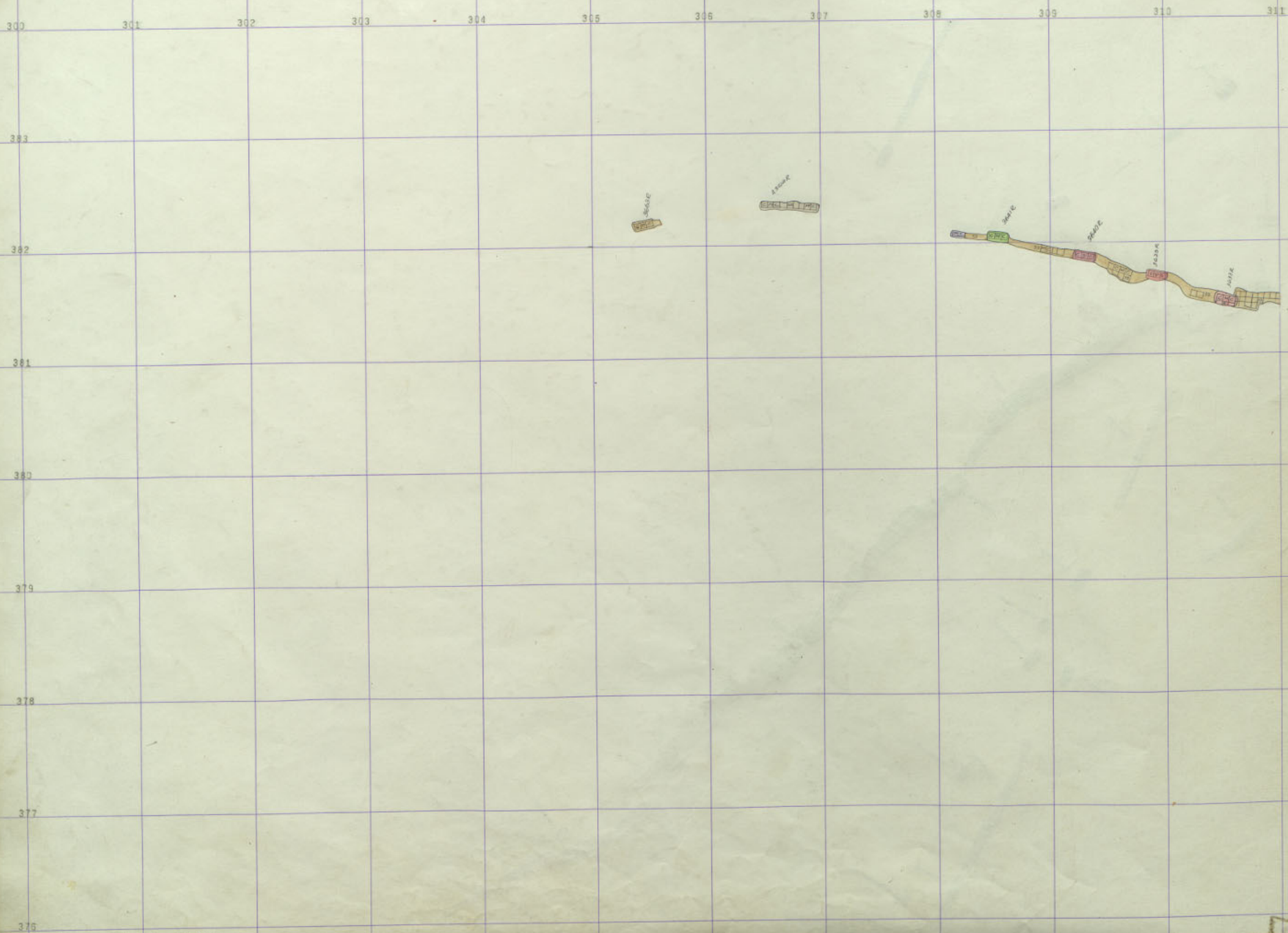

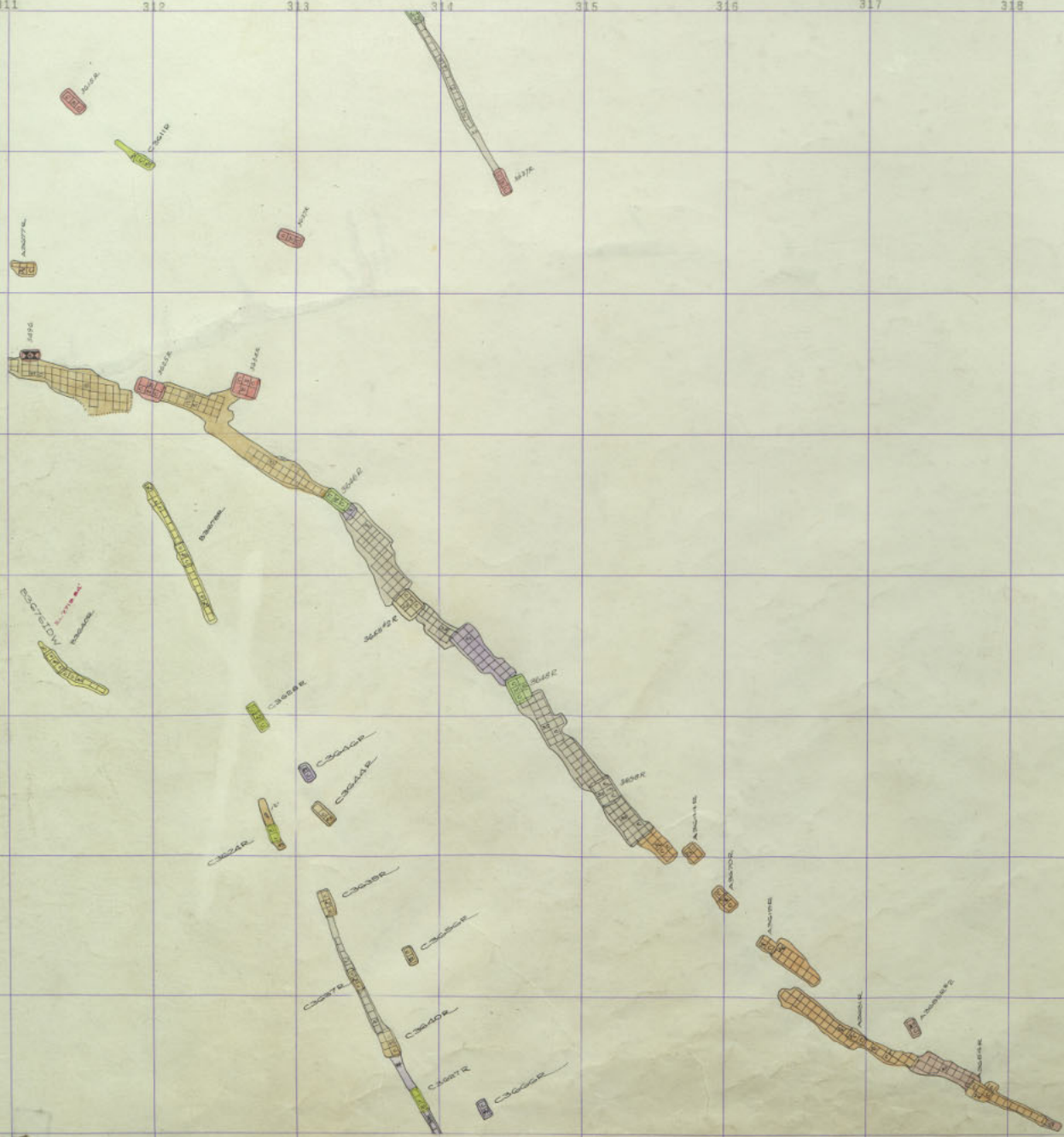

300 301 302 303 304 305 306 307 308 309 310 311

383

382

381

380

379

378

377

376

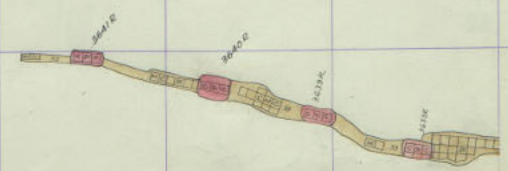

S
20
7

311 312 313 314 315 316 317 318 319 320 321 322

36

383

382

381

380

379

378

377

376

38
9
4

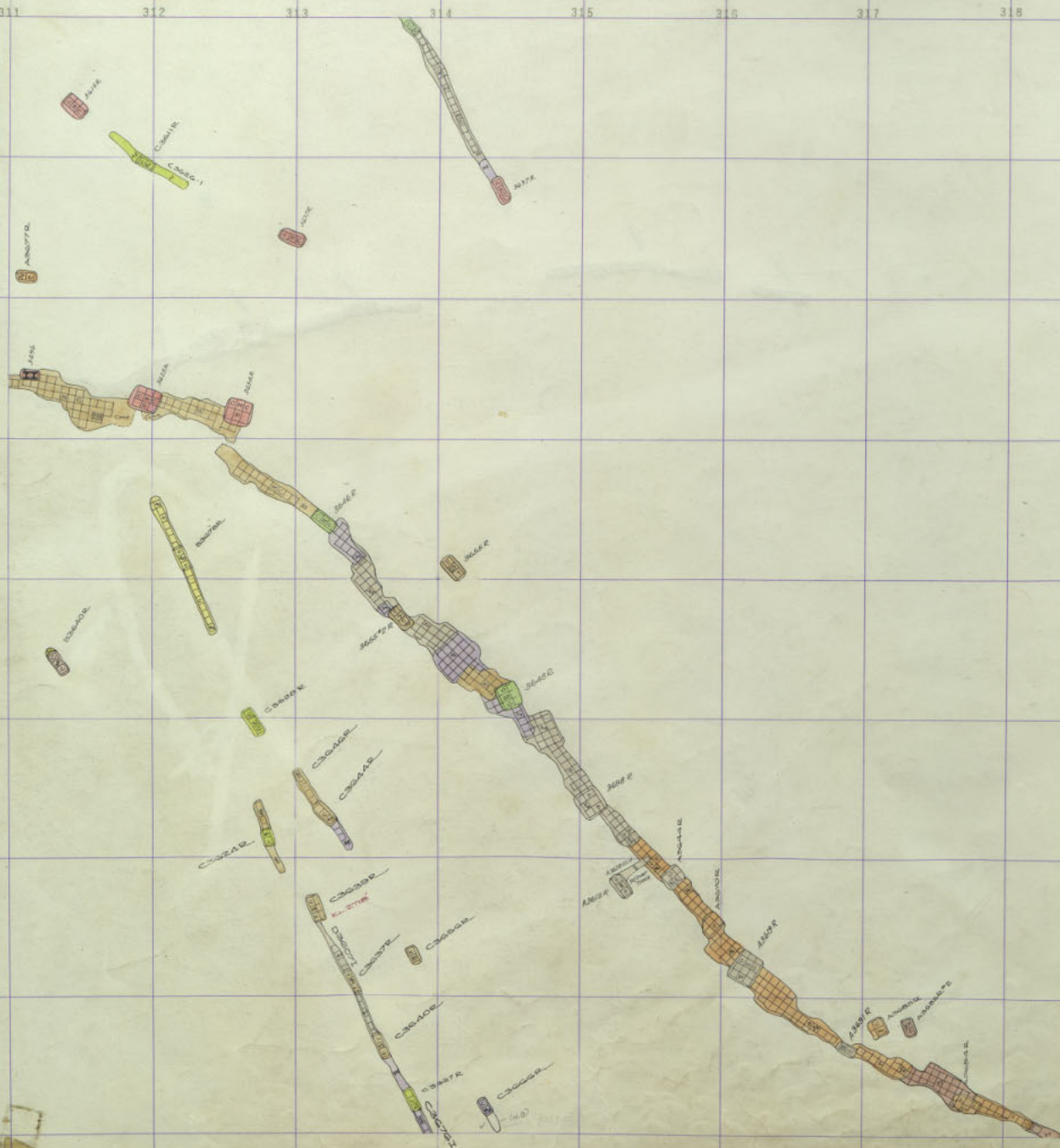

Badger 3600-12

300 301 302 303 304 305 306 307 308 309 310 311

383

382

381

380

379

378

377

376

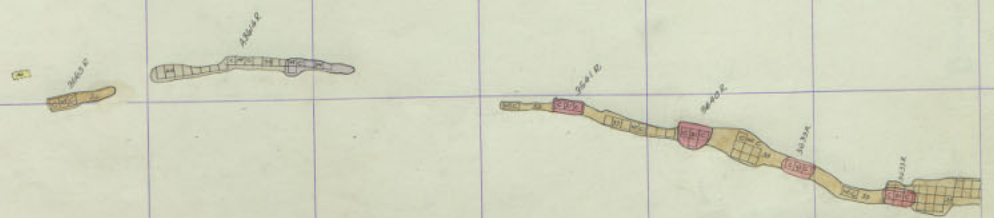

S
20
7

311 312 313 314 315 316 317 318 319 320 321 322

36

383

382

381

380

379

378

377

376

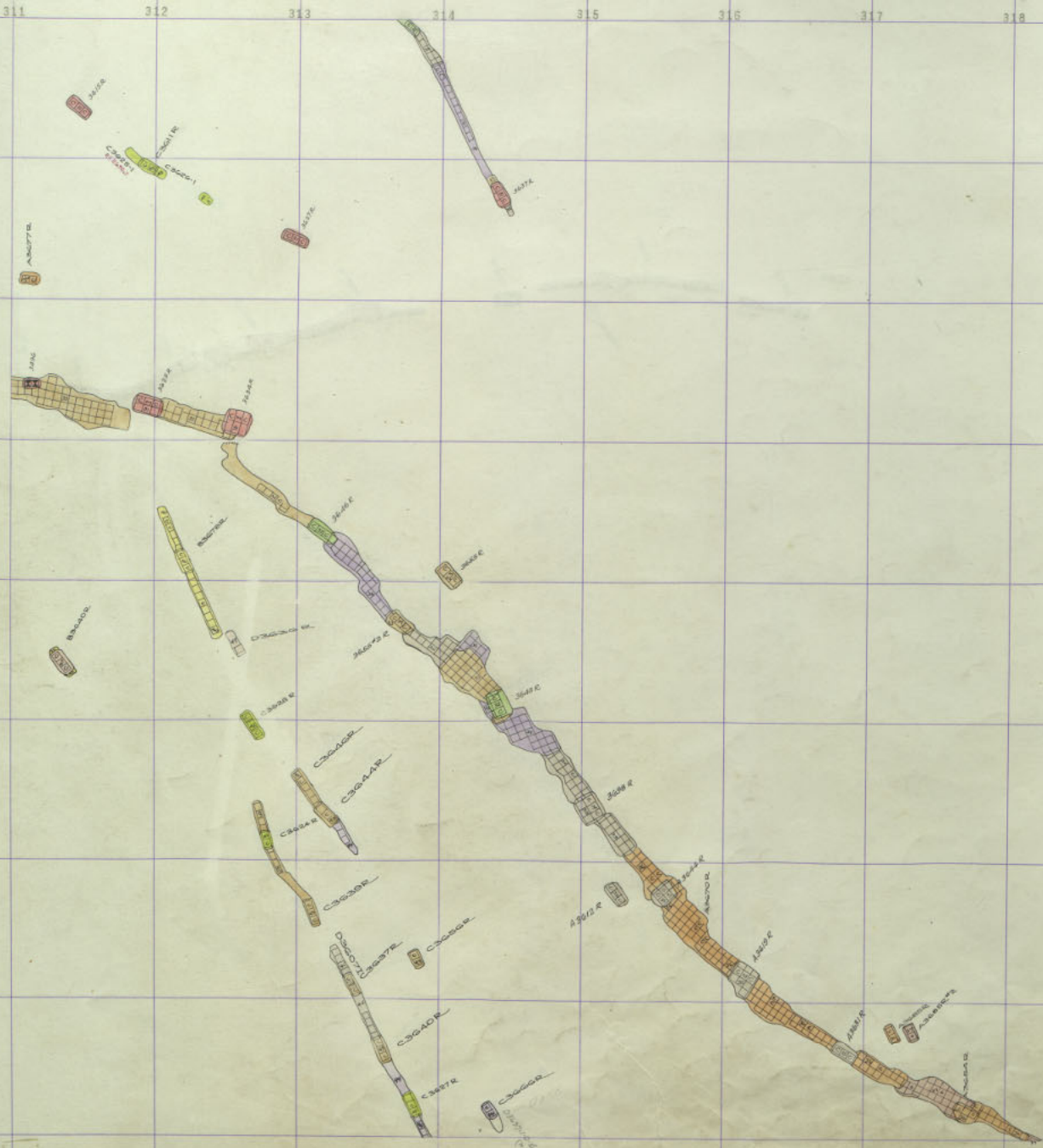

38
39
41

300 301 302 303 304 305 305 307 308 309 310 311

383

382

381

380

379

378

377

376

Badger 3600 - 10

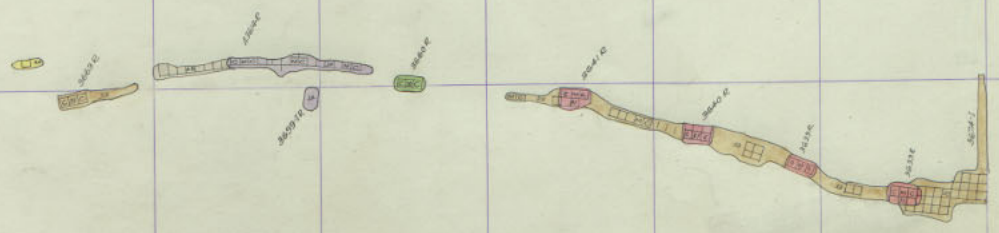

S
20
7

311 312 313 314 315 316 317 318 319 320 321 322

36

383

382

381

380

379

378

377

376

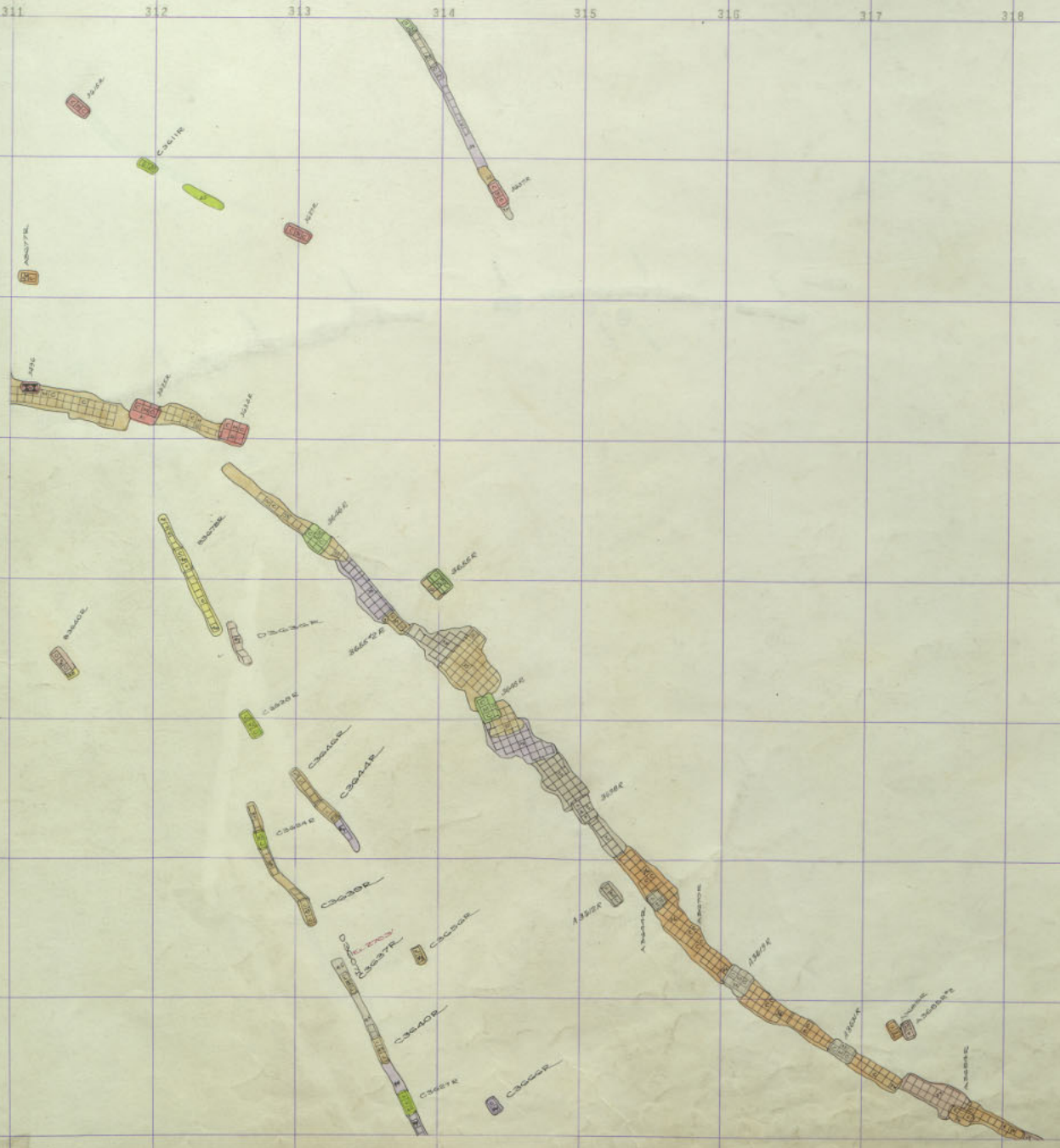

380
379
378
377
376

300 301 302 303 304 305 306 307 308 309 310 311

383

382

381

380

379

378

377

376

Badger

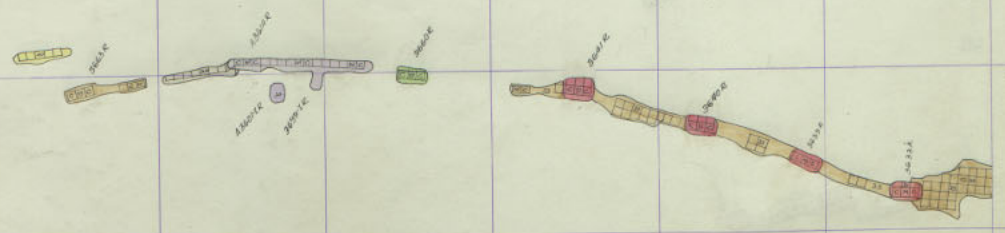

311 312 313 314 315 316 317 318 319 320 321 322

36

383

382

381

380

379

378

377

376

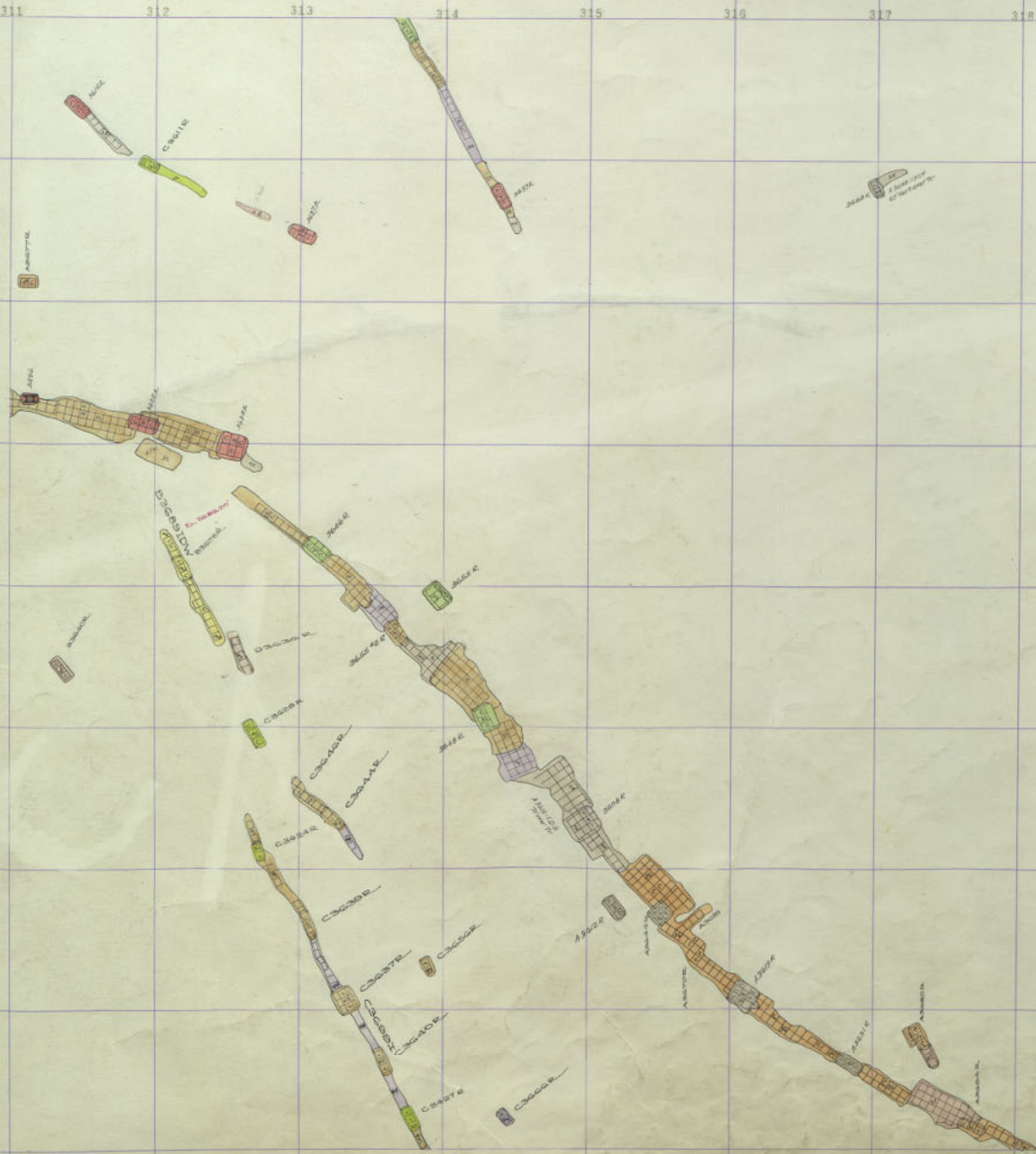

Badger 3600-9

383
382
381
380
379
378
377
376

310 311 312 313 314 315 316 317 318 319 310 311

383

382

381

380

379

378

377

376

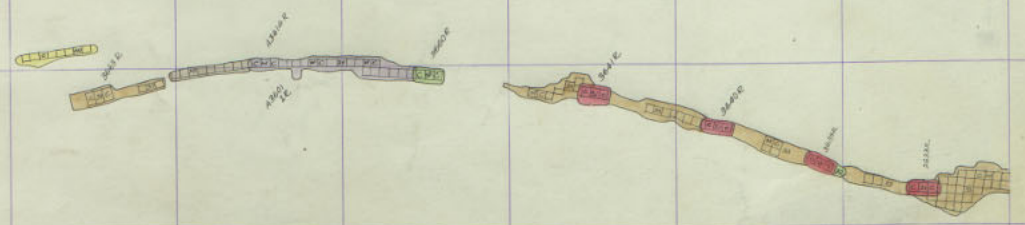

S
20
7

Badger 3600 - B

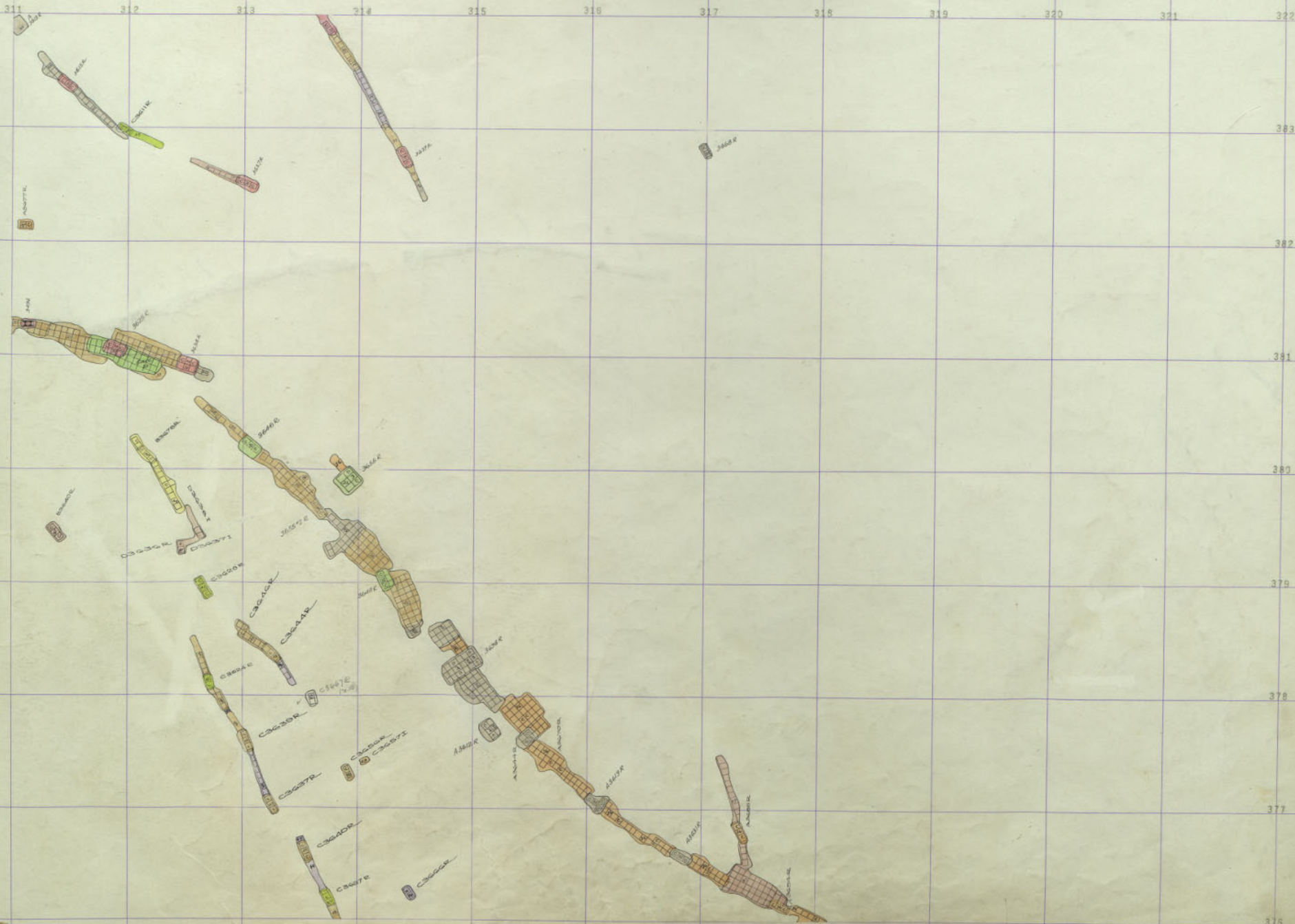

309 301 302 303 304 305 306 307 308 309 310 311

303

302

301

300

379

378

377

376

S
20
7

3707A

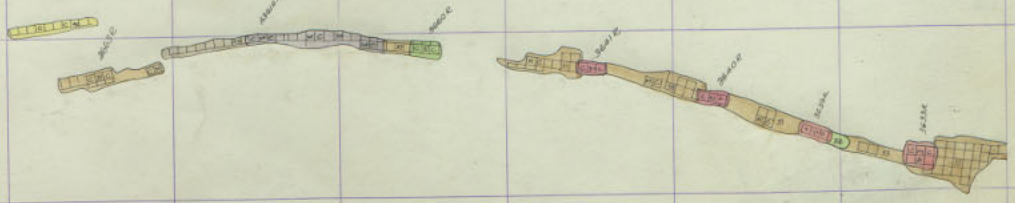

311 312 313 314 315 316 317 318 319 320 321 322

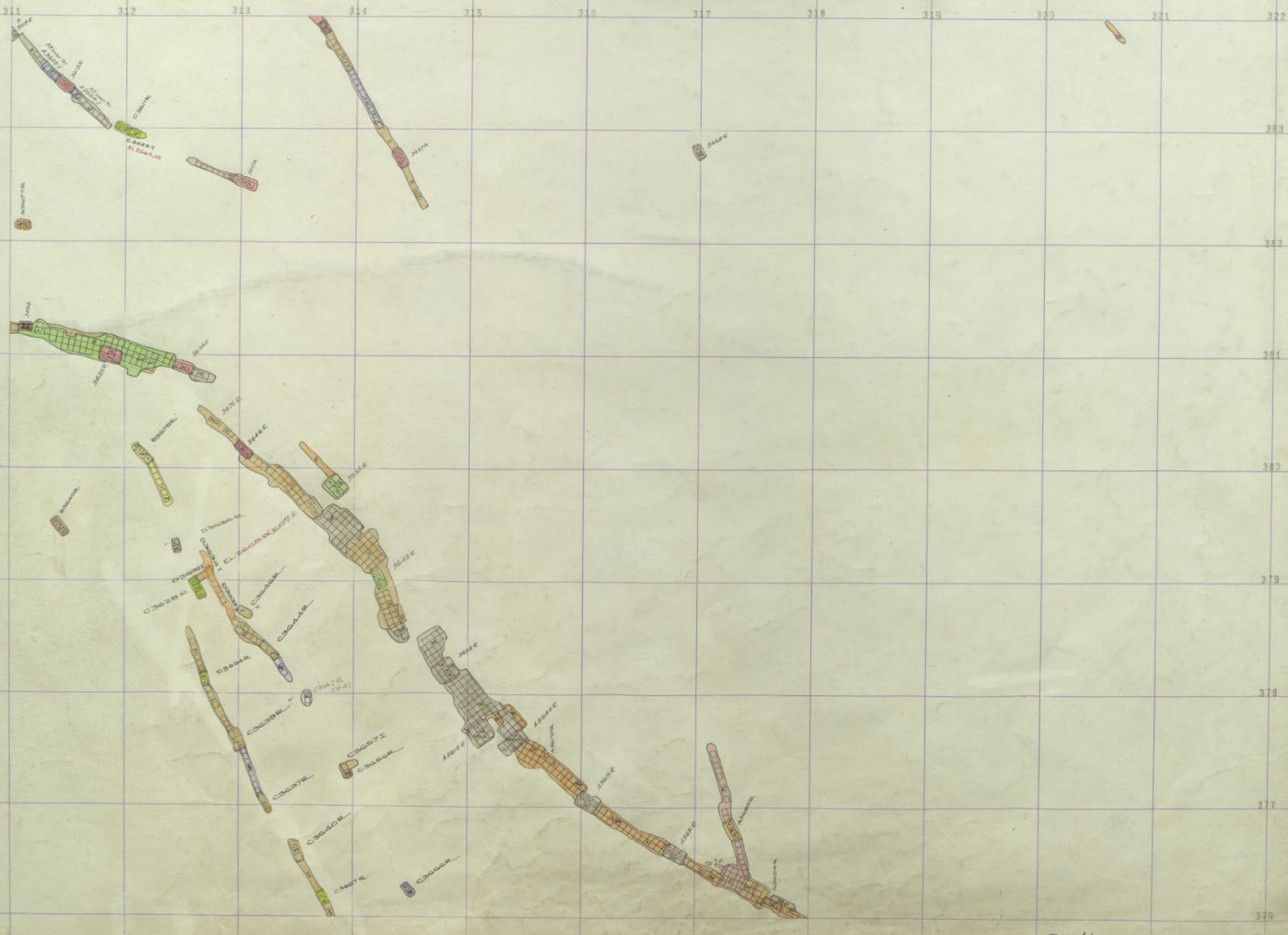

36

38

41

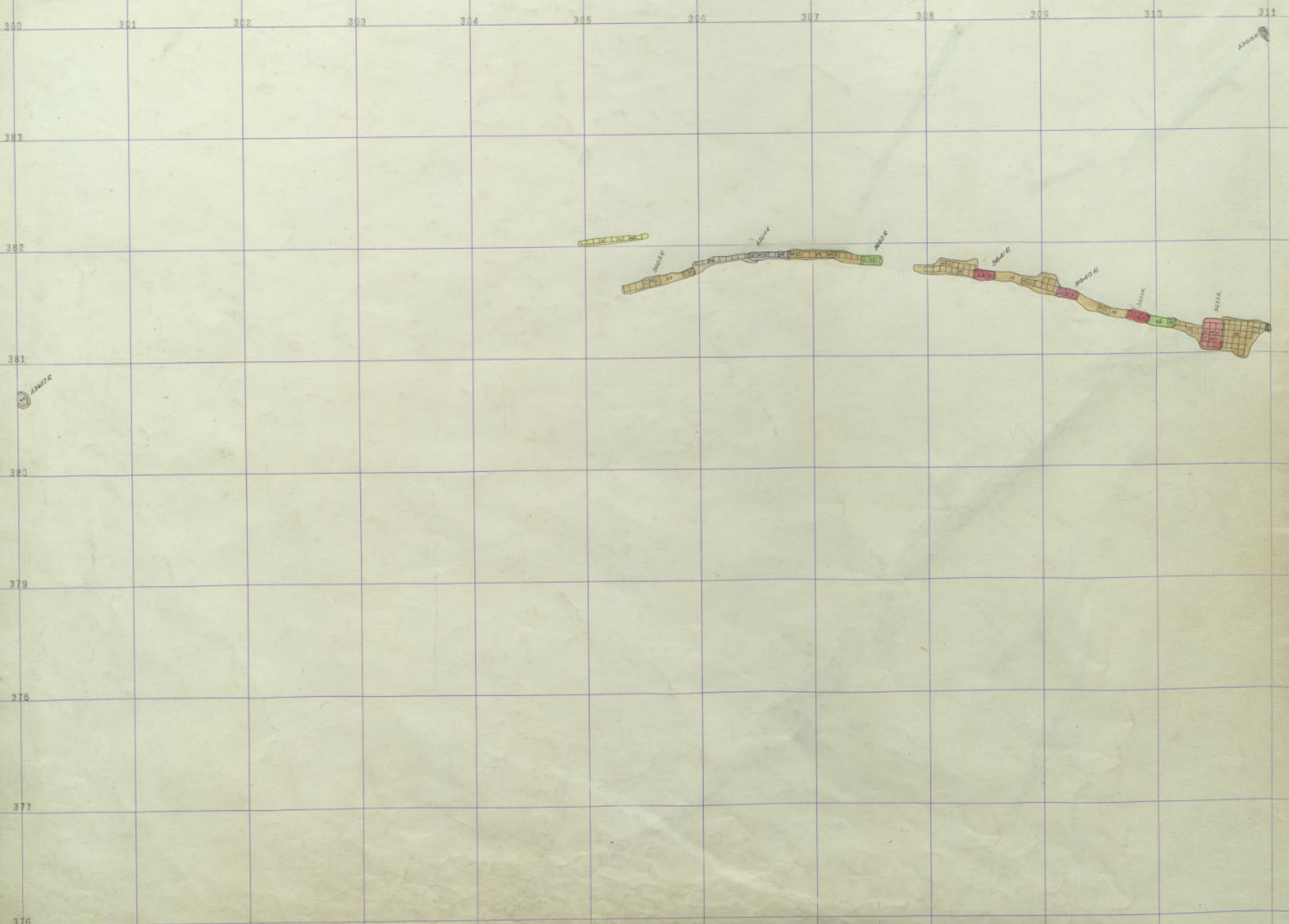

S
20
7

376
Badger 3600 - 6

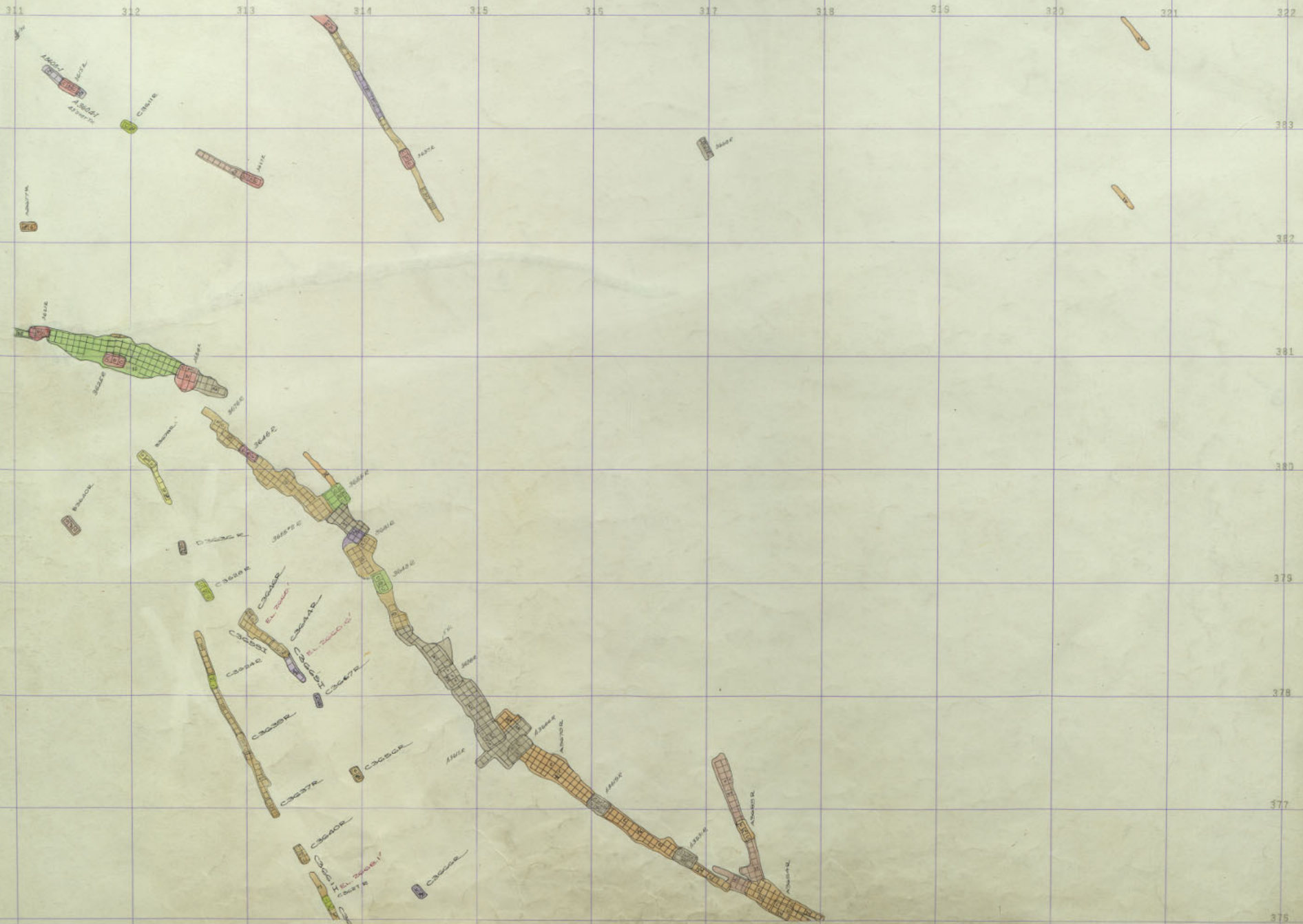

Badger 3600-6

36

33
8
4

300 301 302 303 304 305 306 307 308 309 310 311

383

382

381

380

379

378

377

376

Abuse

AS67K

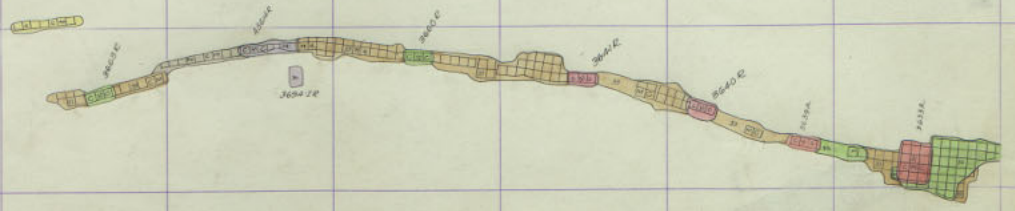

300 301 302 303 304 305 306 307 308 309 310 311

383

382

381

380

379

378

377

376

Badger 3600 - 4

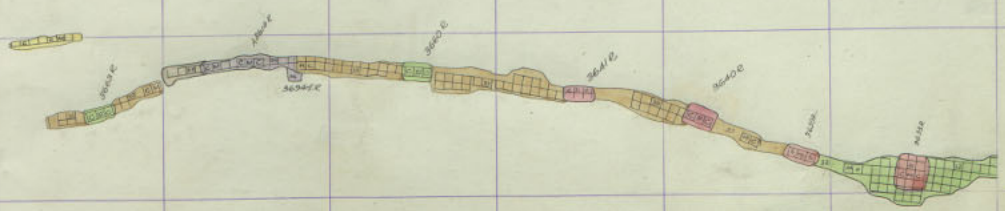

S
20
7

311 312 313 314 315 316 317 318 319 320 321 322

36

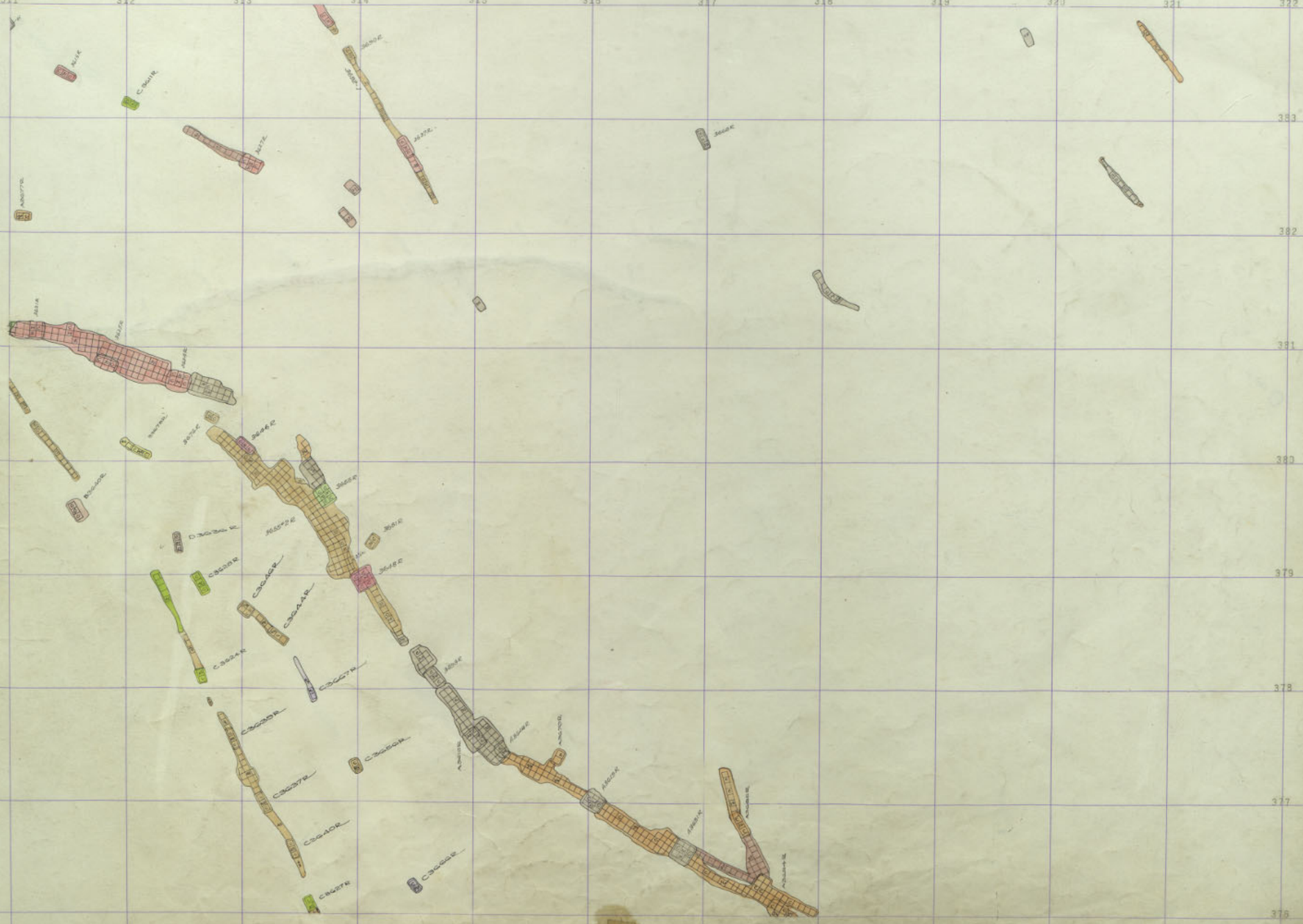

38

30
4

Badger 3600-A

300 301 302 303 304 305 306 307 308 309 310 311

383

382

381

380

379

378

377

376

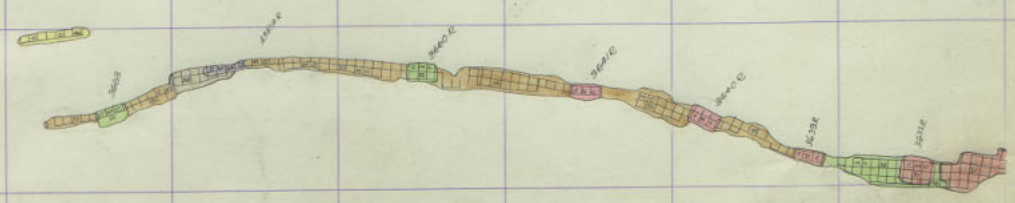

A1000

A1000

Badger 3600 - 3

311 312 313 314 315 316 317 318 319 320 321 322

36

383

382

381

380

379

378

377

376

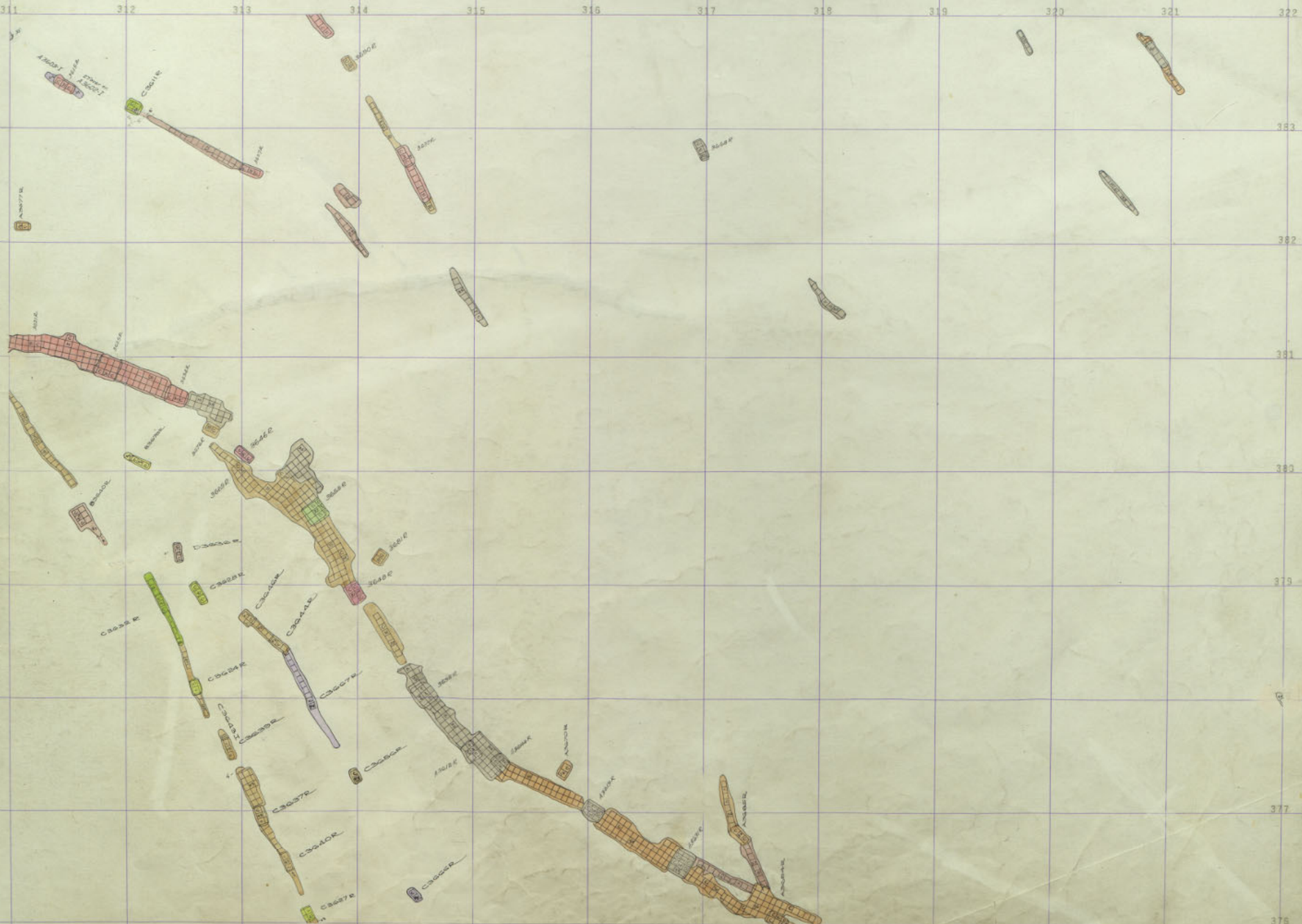

383
382
381
380
379
378
377
376

Badger 5600-5

300 301 302 303 304 305 306 307 308 309 310 311

383

382

381

380

379

378

377

376

AKOPE

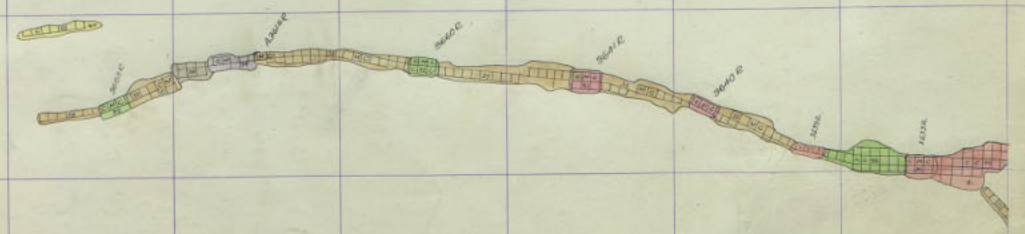

311 312 313 314 315 316 317 318 319 320 321 322

36

383

382

381

380

379

377

375

38

41

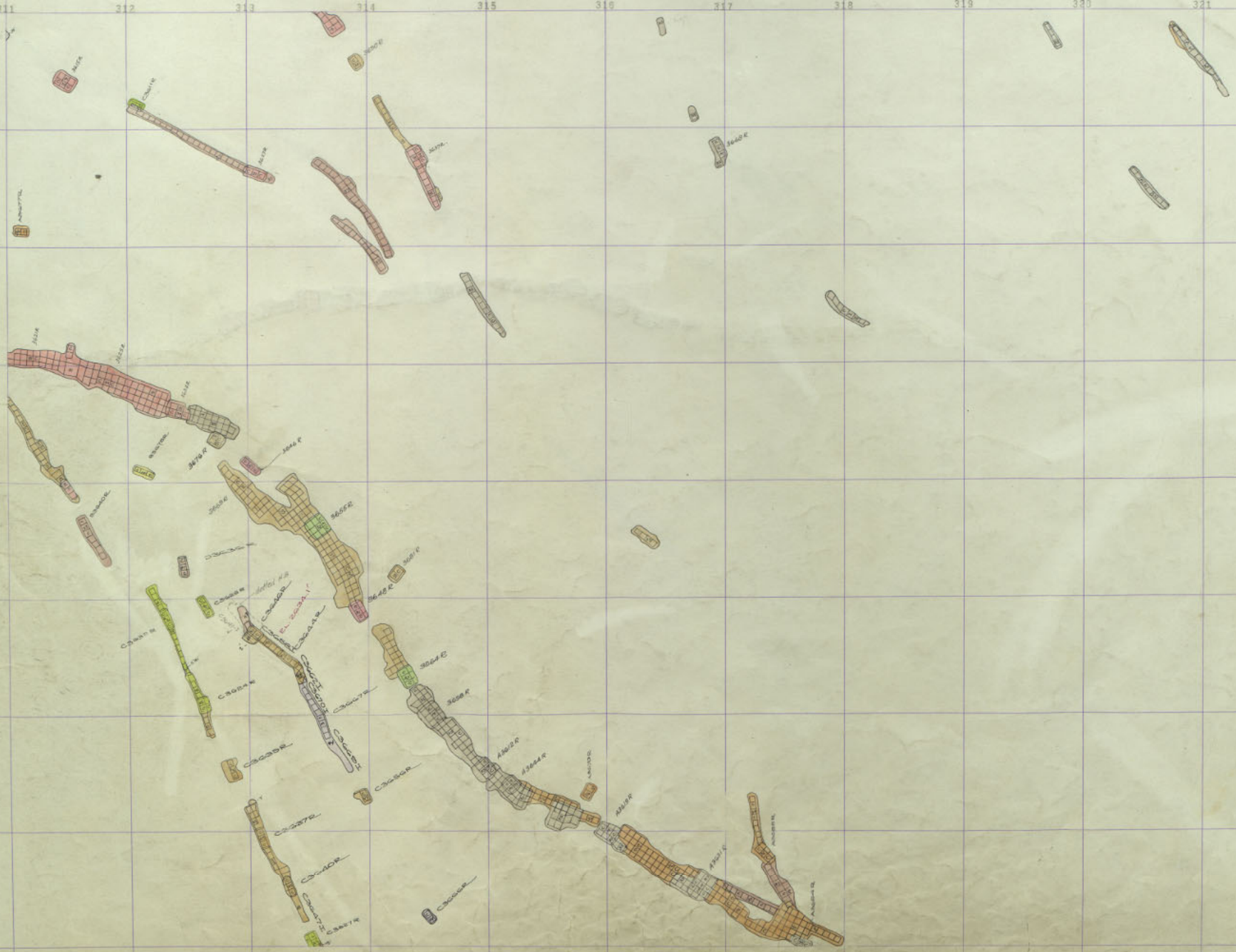

Badger 3600-2

300 301 302 303 304 305 306 307 308 309 310 311

383

382

381

380

379

378

377

376

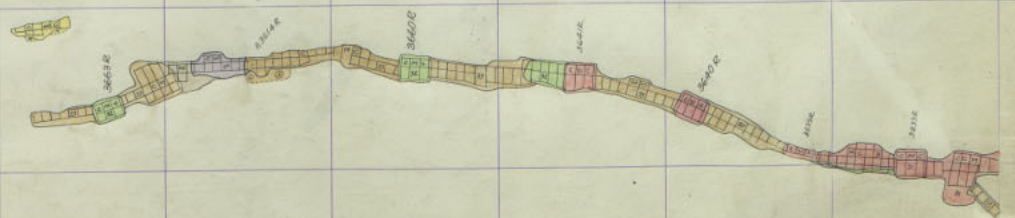

36076

Badger 3600 - 1

311 312 313 314 315 316 317 318 319 320 321 322

36

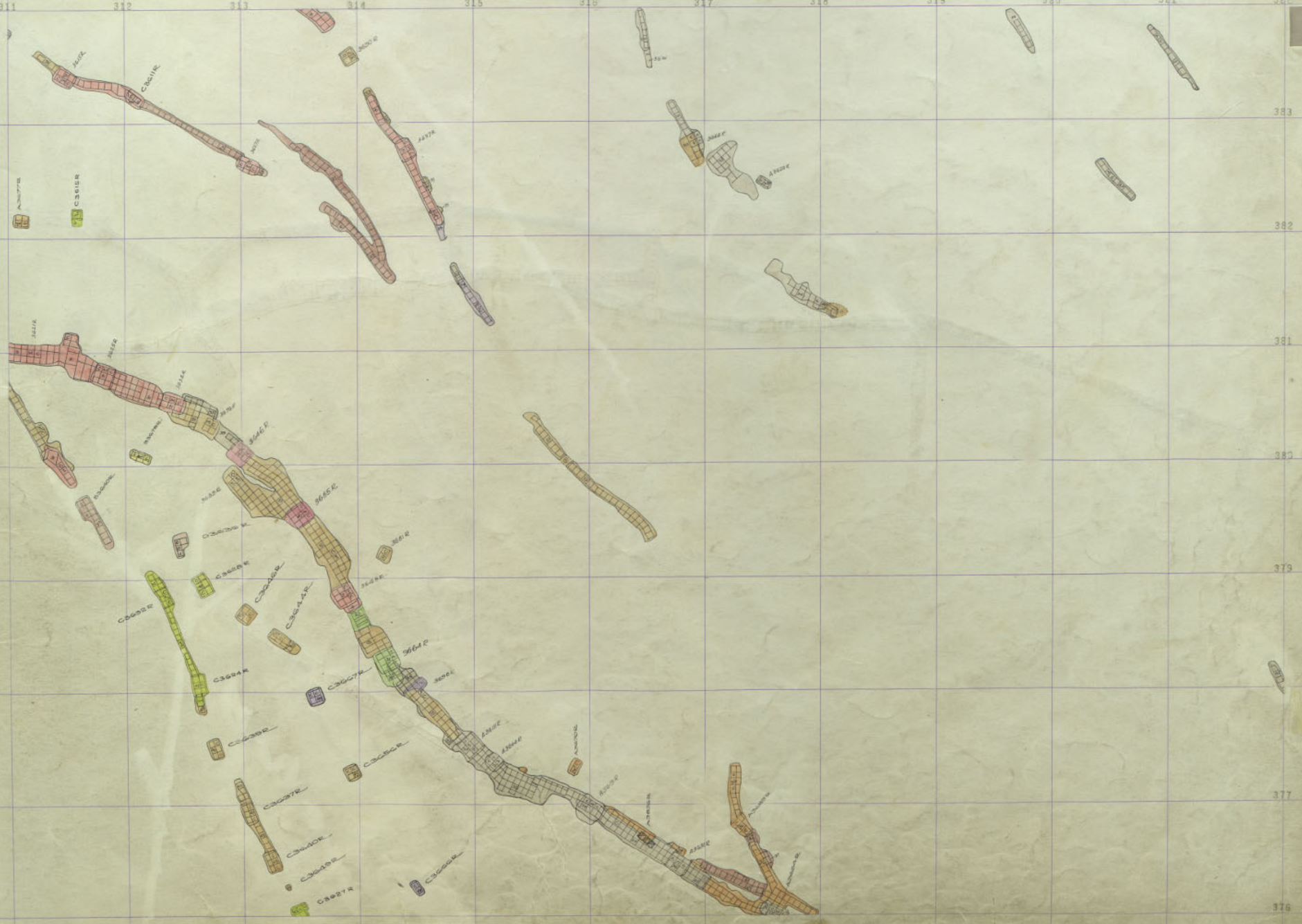

383
382
381
380
379
377
376

3
8
19
41

Badger 3600-1

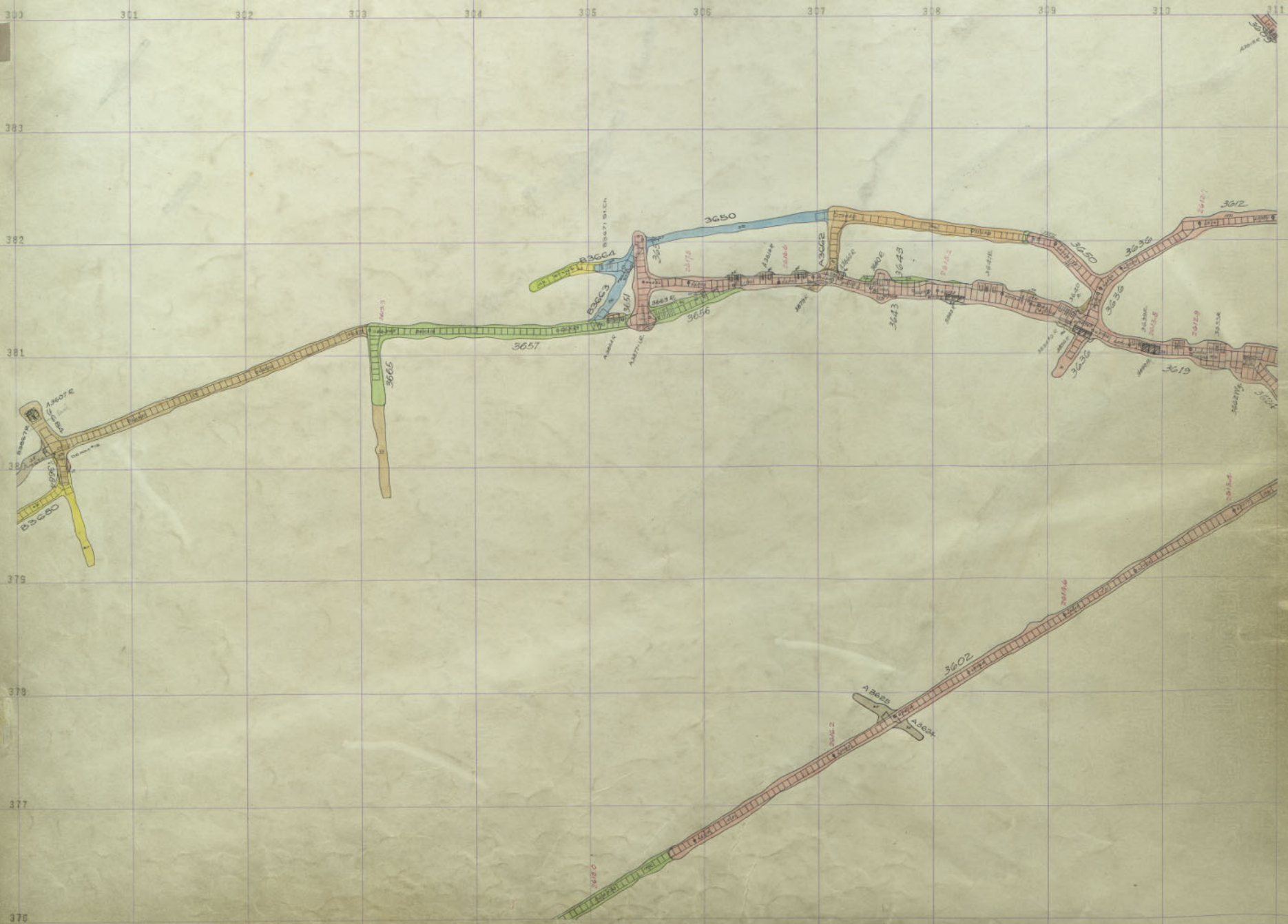

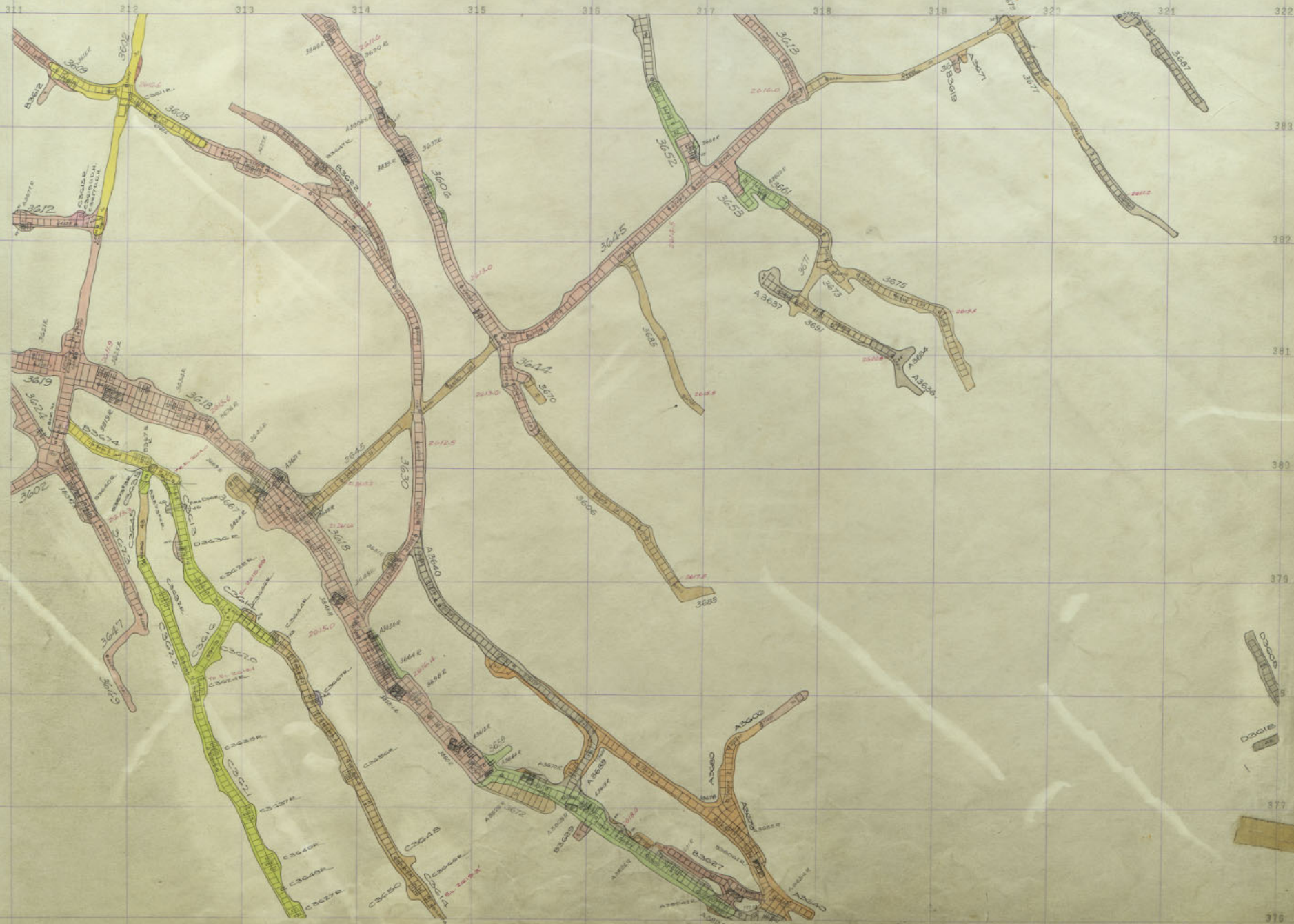

Badger

3600 St.

83
10
4



36

300 301 302 303 304 305 306 307 308 309 310 311

383

382

381

380

379

378

376



311 312 313 314 315 316 317 318 319 320 321 322

W. J. ...



383
382
381
380
379
378
377
376

38

19
2
4

36

300 301 302 303 304 305 306 307 308 309 310 311

383

382

381

380

379

378

377

376

3805555555

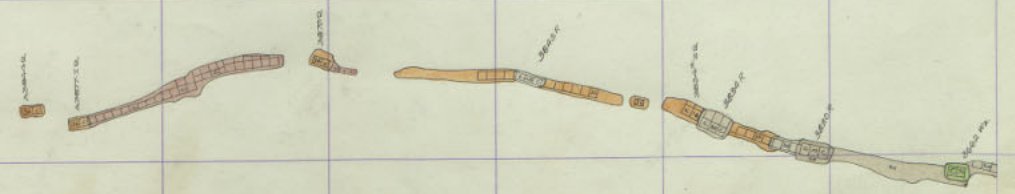

311 312 313 314 315 316 317 318 319 320 321 322

383

382

381

380

379

378

377

376

38
19
4

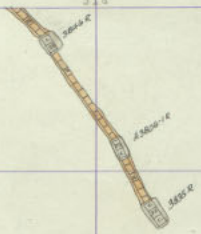

36

300 301 302 303 304 305 306 307 308 309 310 311

383

382

381

380

379

378

377

376

380077
A

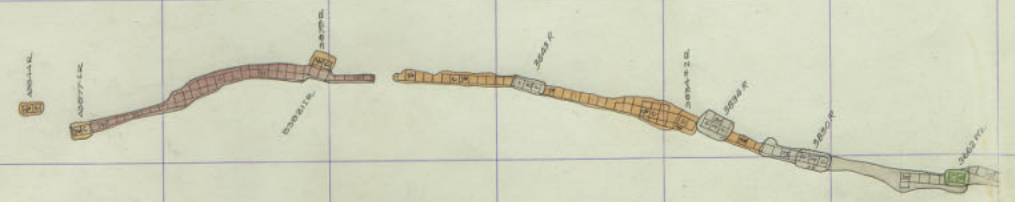

311 312 313 314 315 316 317 318 319 320 321 322

383

382

381

380

379

378

377

376



38
4

36

300 301 302 303 304 305 306 307 308 309 310 311

383

382

381

380

379

378

377

376

WATER

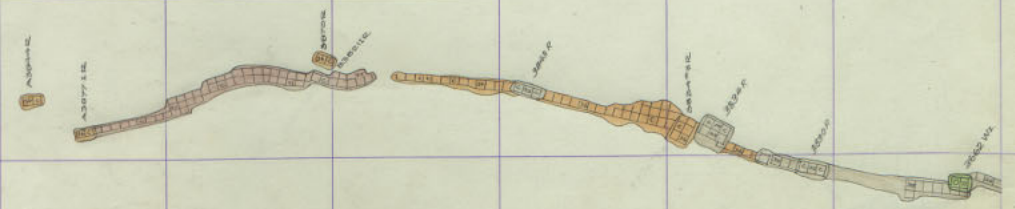

311 312 313 314 315 316 317 318 319 320 321 322

383

382

381

380

379

378

377

376

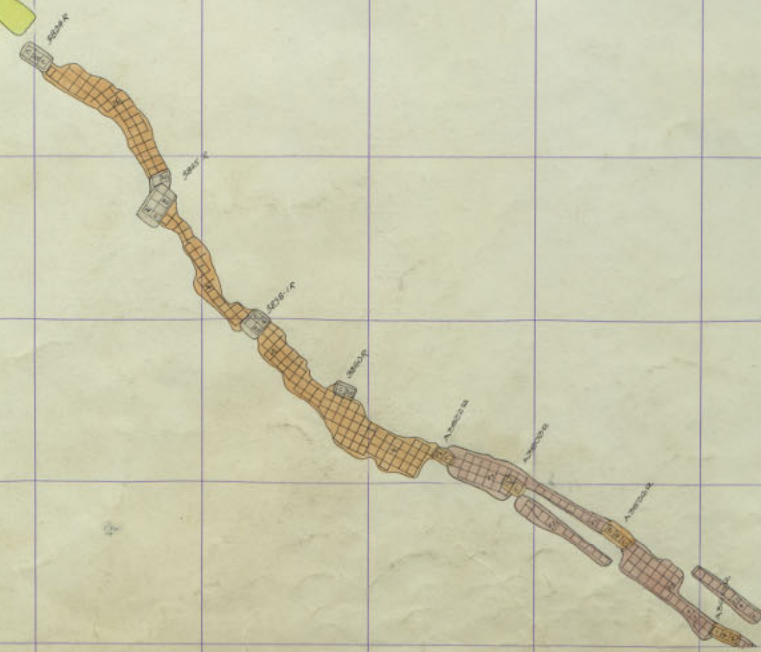
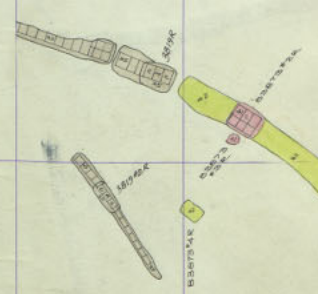
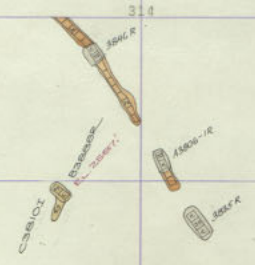

Badger 3800-22

380
4

38

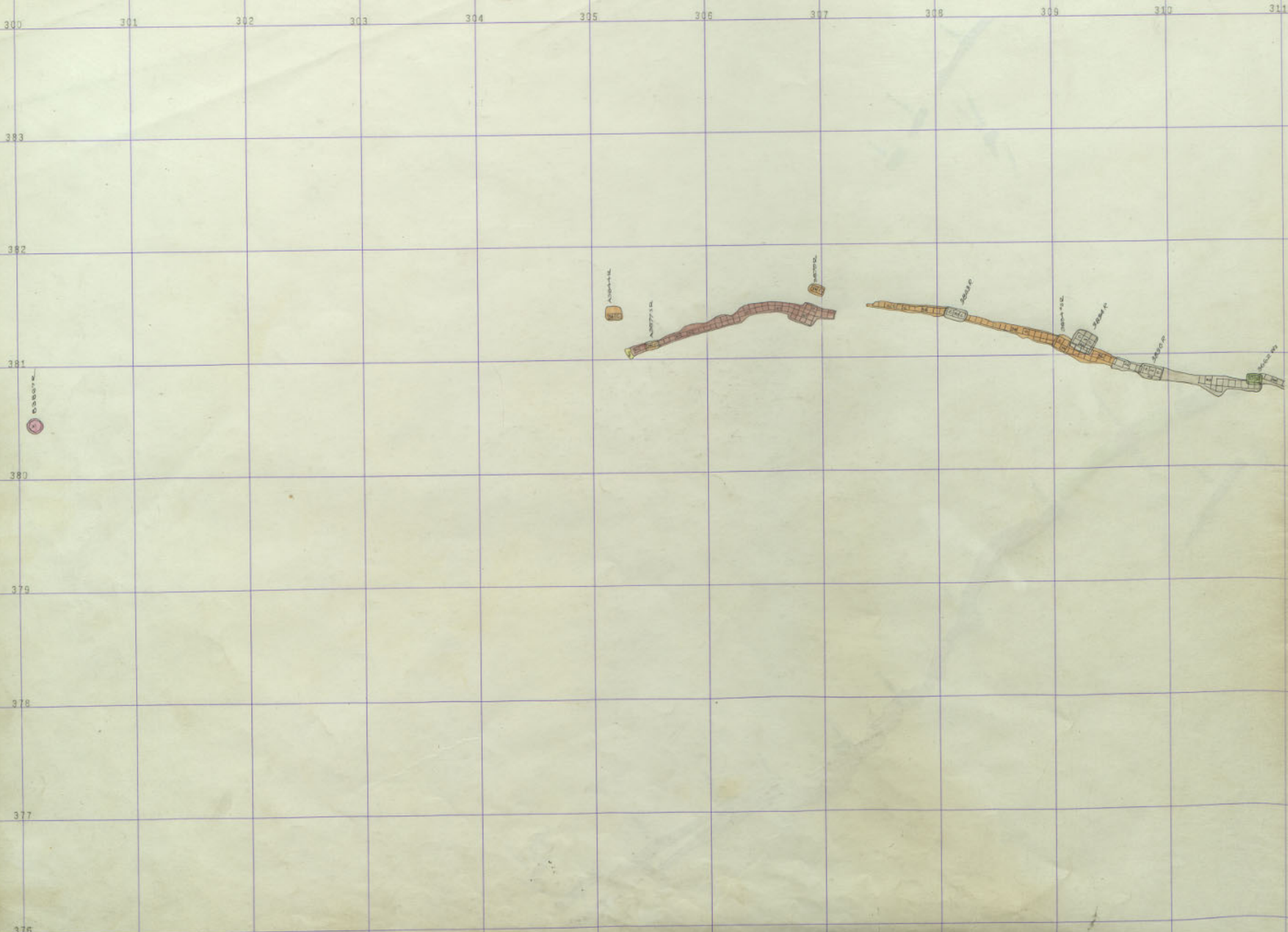

311 312 313 314 315 316 317 318 319 320 321 322

353

352

351

350

349

348

347

346

38
19
4

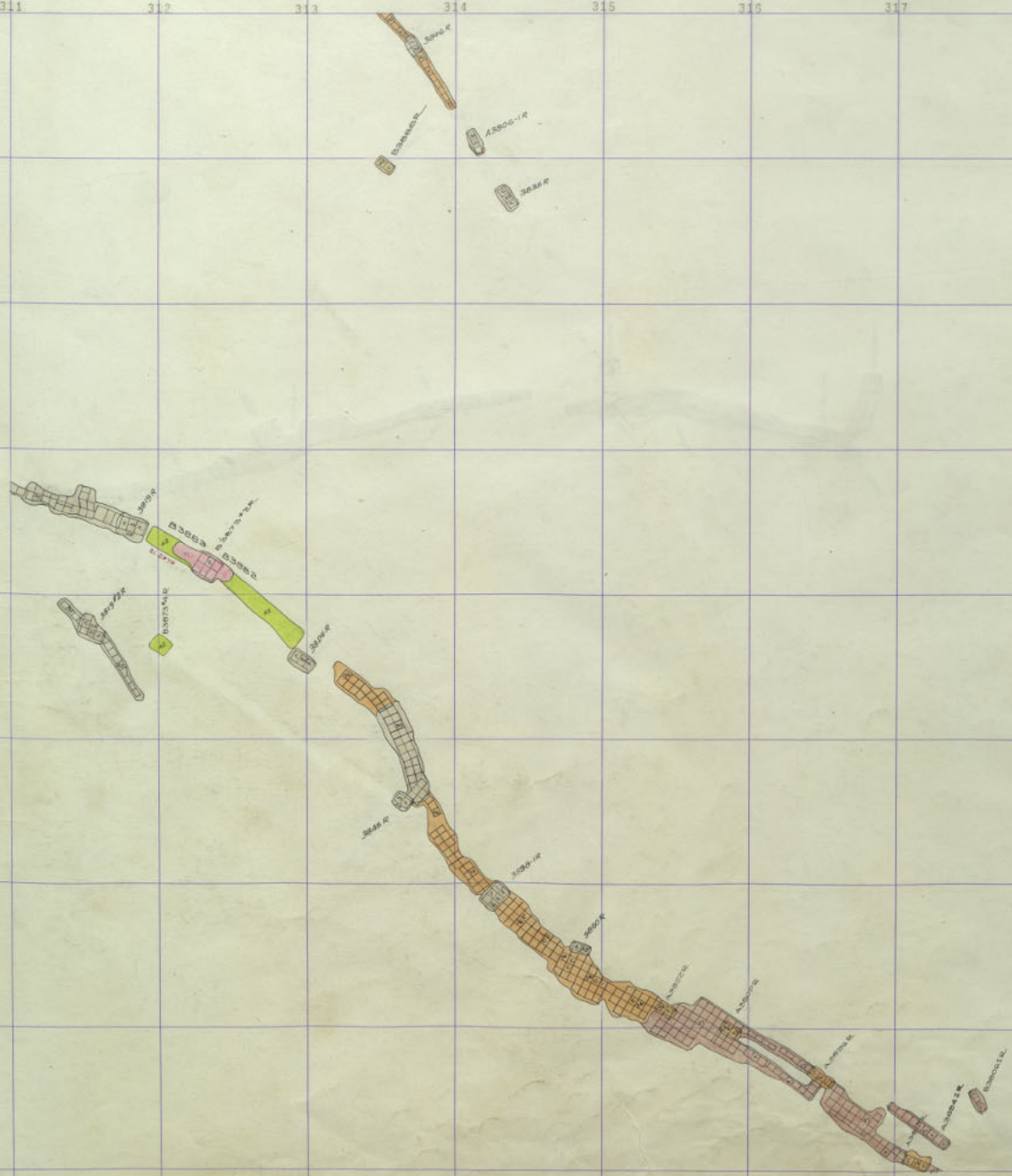

36

300 301 302 303 304 305 306 307 308 309 310 311

363

362

361

360

359

358

357

356

356.7

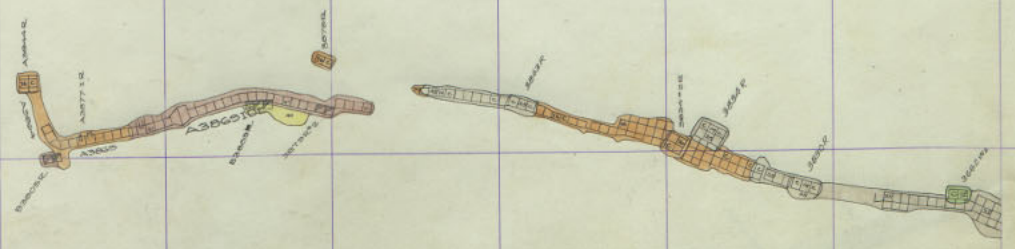

311 312 313 314 315 316 317 318 319 320 321 322

383
382
381
380
379
378
377
376

38
19
4

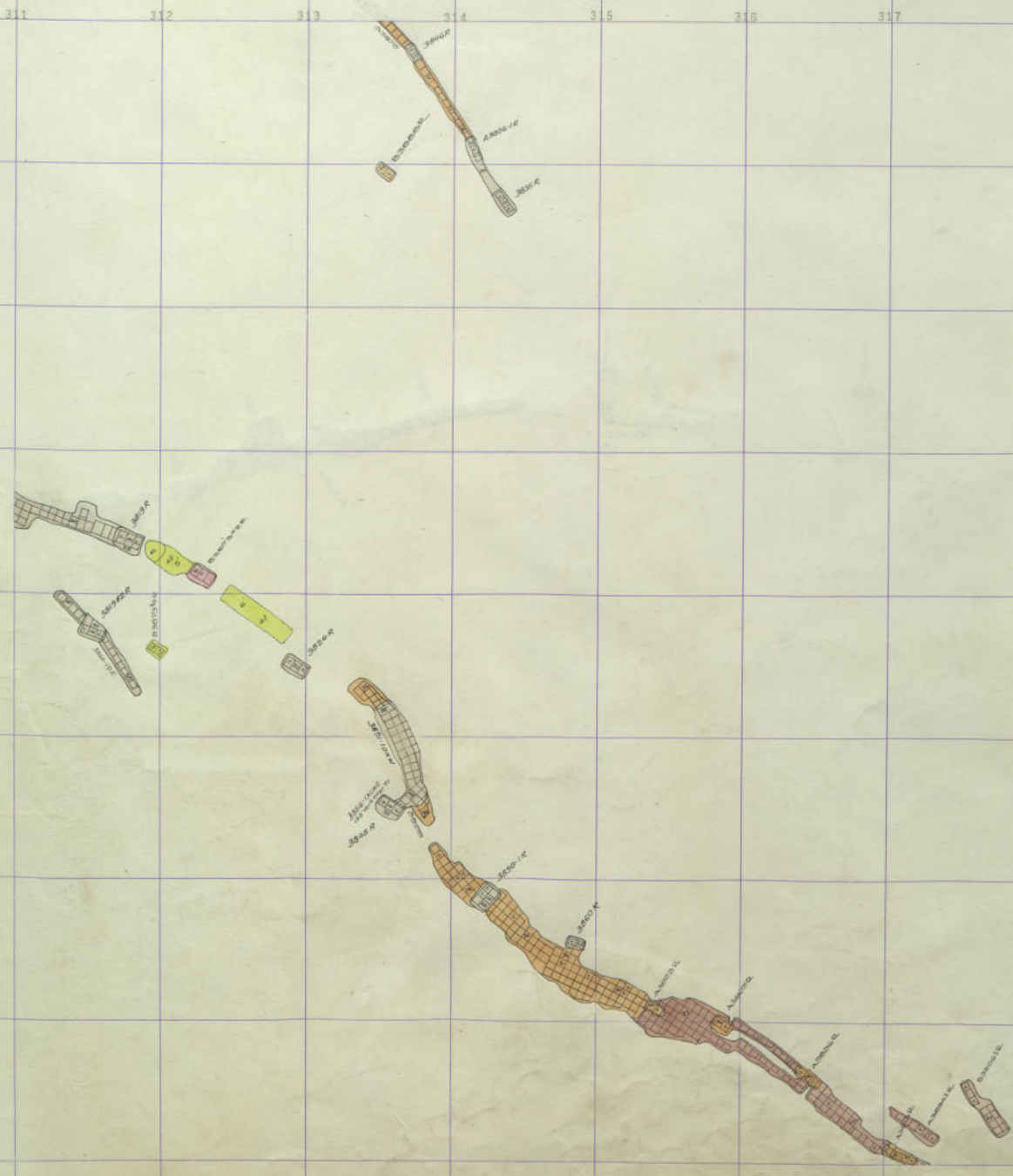

38

370 371 372 373 374 375 376 377 378 379 380 381



311 312 313 314 315 316 317 318 319 320 321 322

383
382
381
380
379
378
377
376

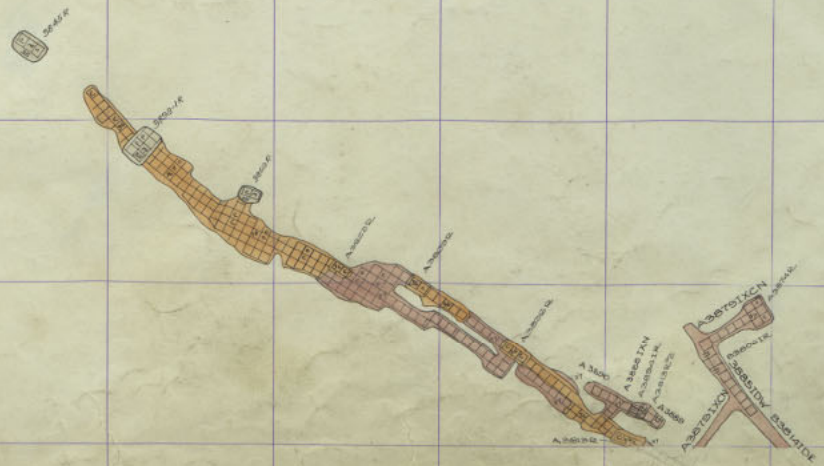
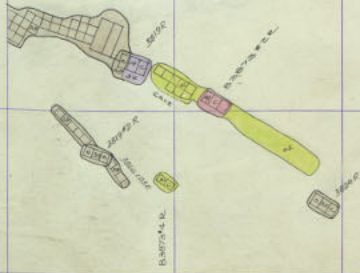

Badger 3800-19

83
10
4

36

300 301 302 303 304 305 306 307 308 309 310 311

383

382

381

380

379

378

377

376

3807

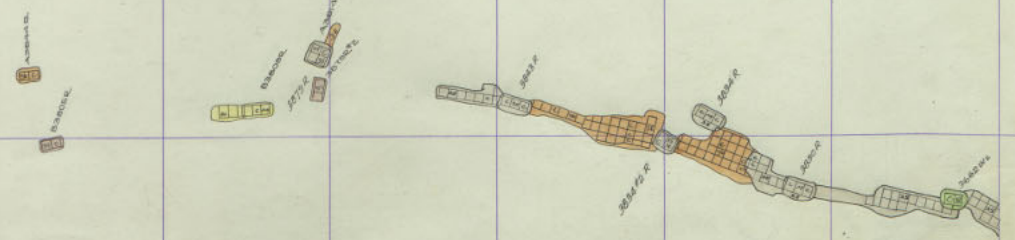

311 312 313 314 315 316 317 318 319 320 321 322

383
382
381
380
379
378
377
376

3
8
10
4

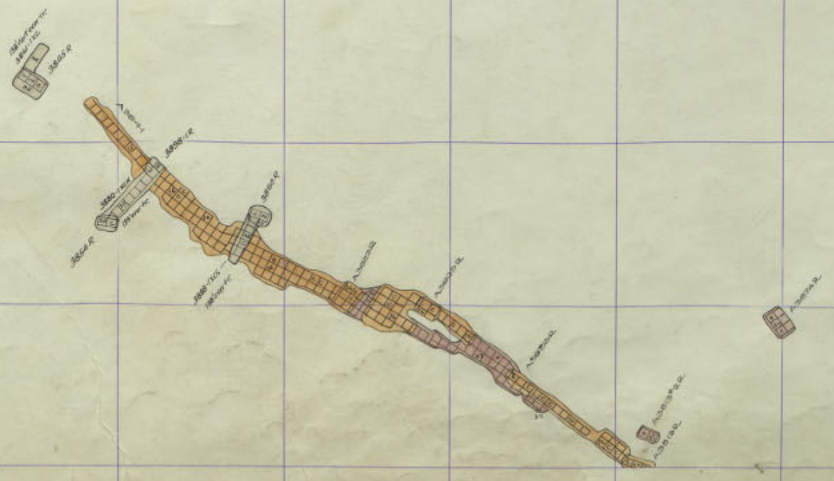
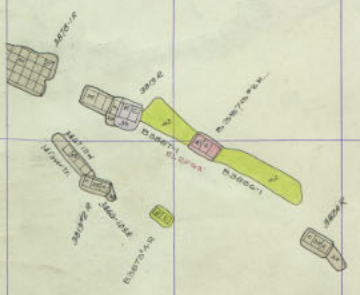

36

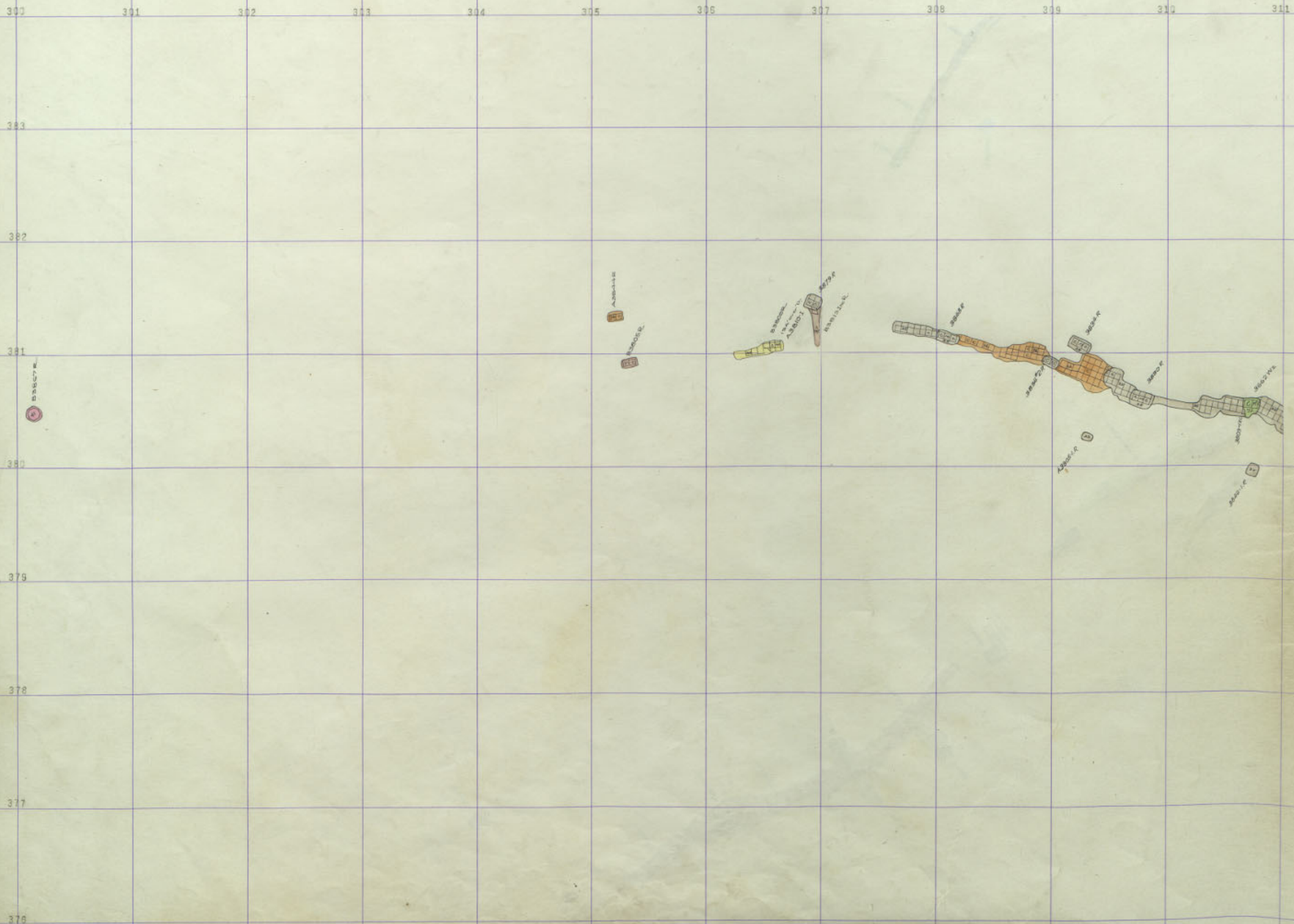

311 312 313 314 315 316 317 318 319 320 321 322

323
322
321
320
319
318
317
316
315
314
313
312
311

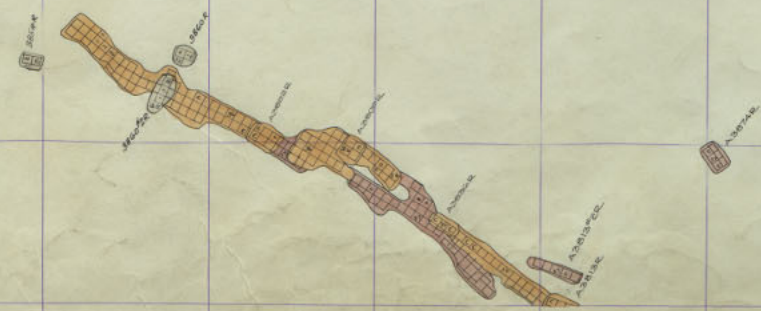
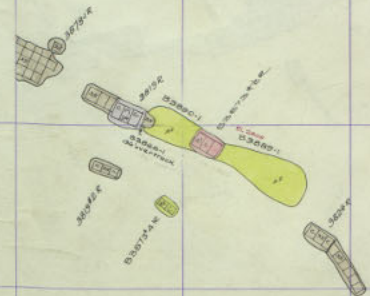

Badger 3800-17

303
302
301
300
299
298
297
296
295

38

300 301 302 303 304 305 306 307 308 309 310 311

383

382

381

380

379

378

377

376

380
379
378
377
376

Badger 3800 - 16

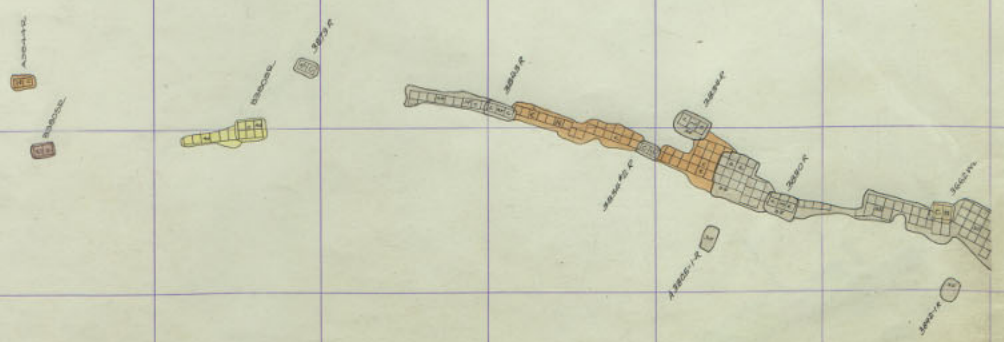

311 312 313 314 315 316 317 318 319 320 321 322

383

382

381

380

379

378

377

376

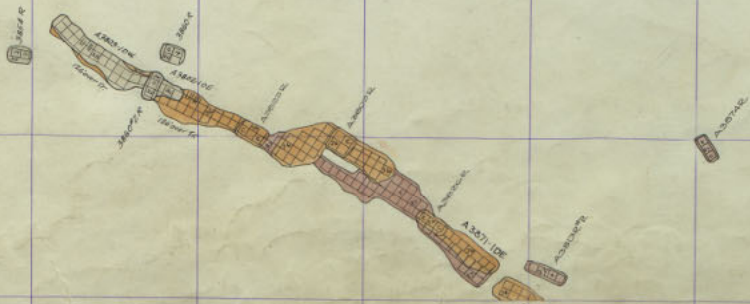
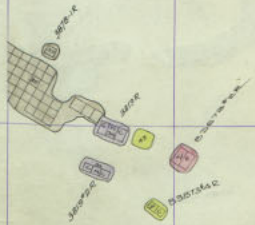

Badger 3800-16

38
19
4

300 301 302 303 304 305 306 307 308 309 310 311

383

382

381

380

379

378

377

376

3800

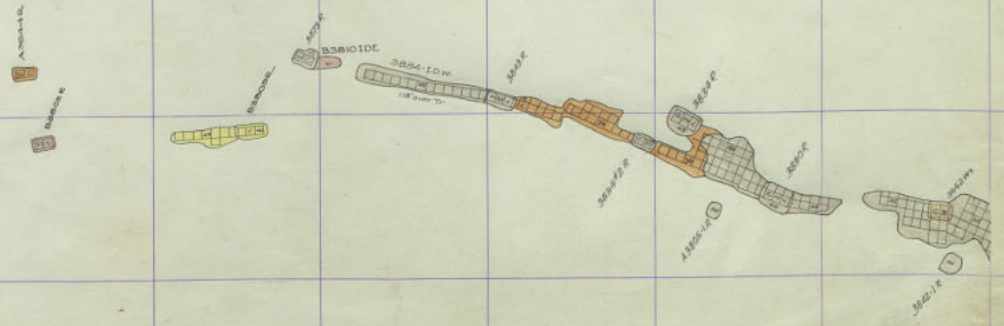

311 312 313 314 315 316 317 318 319 320 321 322

383
382
381
380
379
378
377
376

803
4

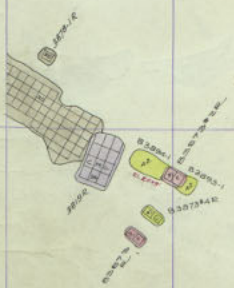

Badger 3800-15

300 301 302 303 304 305 306 307 308 309 310 311

383

382

381

380

379

378

377

376

District

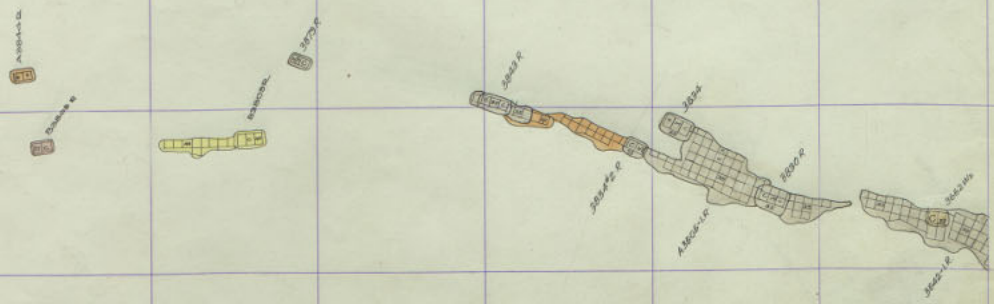

311 312 313 314 315 316 317 318 319 320 321 322

383

382

381

380

379

378

377

376

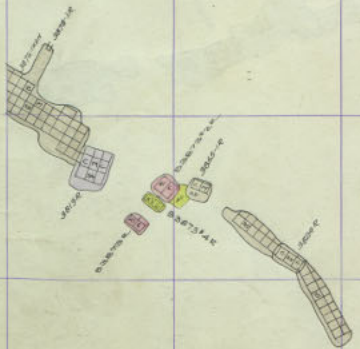

Badger 3800-14

03
4

300 301 302 303 304 305 306 307 308 309 310 311

383

382

381

380VE
②

380

379

378

377

376

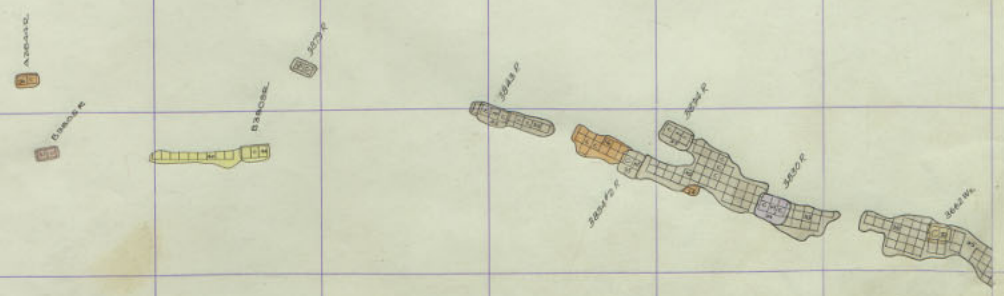

311 312 313 314 315 316 317 318 319 320 321 322

383
382
381
380
379
378
377
376

03
4

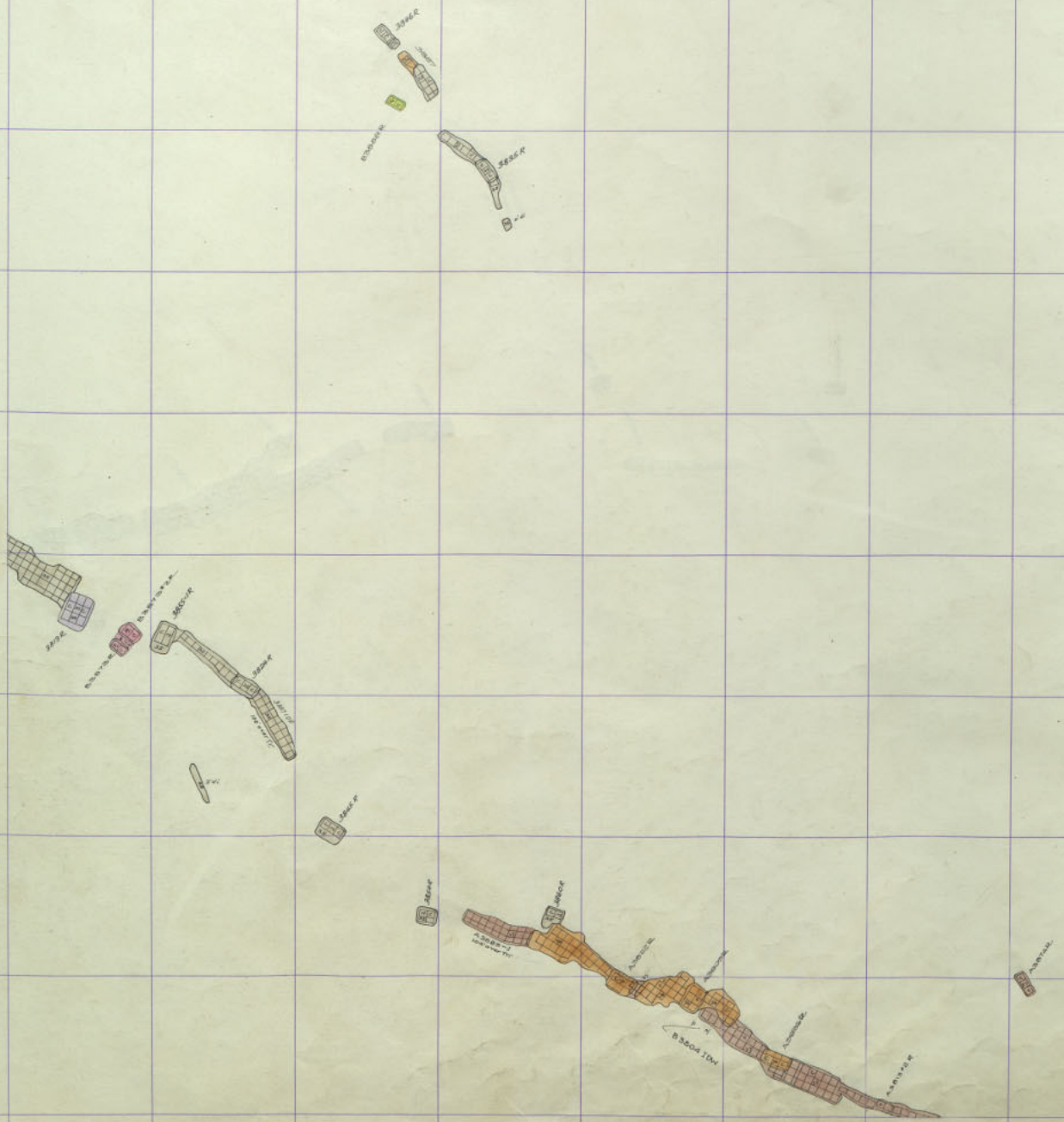

Badger 3800-13

300 301 302 303 304 305 306 307 308 309 310 311

383

382

381

380

379

378

377

376

38072

38073



38074



38075



38076



38077



38078

38079



38080

311 312 313 314 315 316 317 318 319 320 321 322

383
382
381
380
379
378
377
376

303
300
4

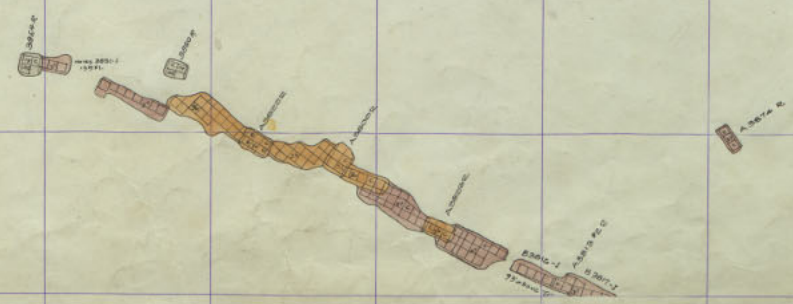
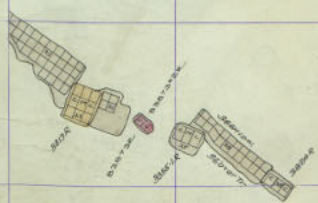

300 301 302 303 304 305 306 307 308 309 310 311

383

382

381

380

379

378

377

376

OSSELY



ARSHALL

DUNN



BARON

WYLL

WYLL

WYLL

WYLL

WYLL

WYLL

WYLL

311 312 313 314 315 316 317 318 319 320 321 322

323

322

321

320

319

318

317

316

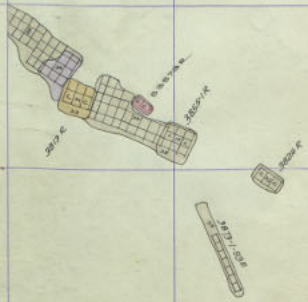

03
04

307 301 302 303 304 305 306 307 308 309 310 311

383

382

381

380

379

378

377

376

3800-1

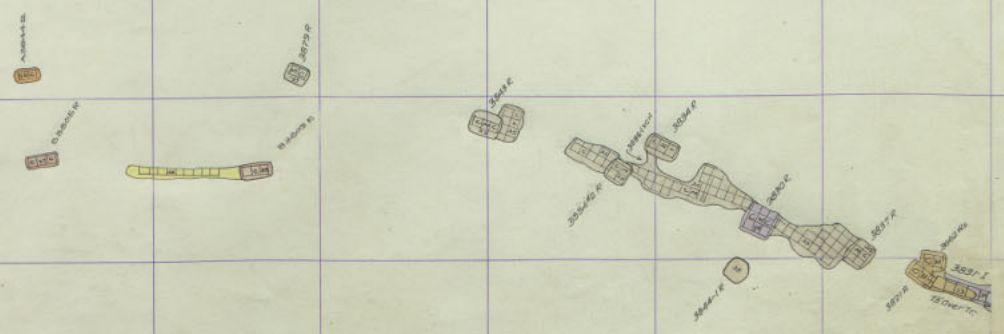

311 312 313 314 315 316 317 318 319 320 321 322

383

382

381

380

379

378

377

376

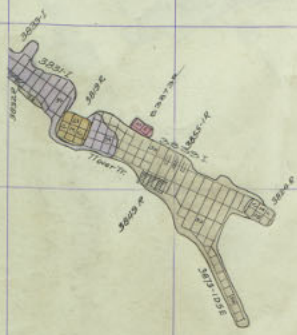

3
0
3
4

30

300 301 302 303 304 305 306 307 308 309 310 311

383

382

381

380

379

378

377

376

300
301
302
303
304
305
306
307
308
309
310
311

300
301
302
303
304
305
306
307
308
309
310
311

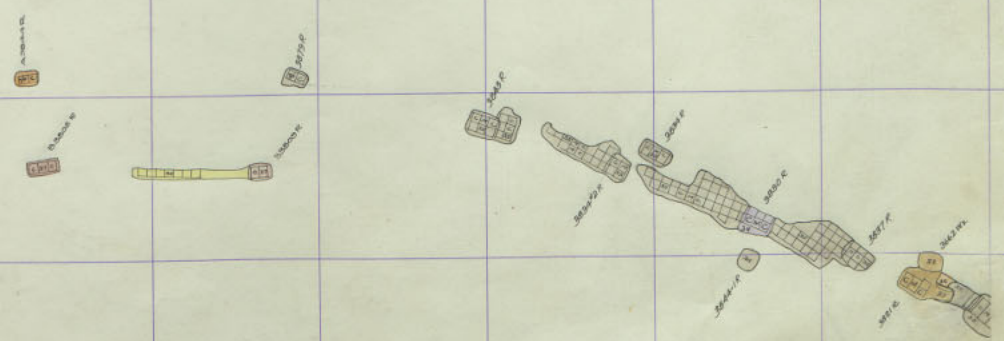

311 312 313 314 315 316 317 318 319 320 321 322

383
382
381
380
379
378
377
376



0.03
4

300 301 302 303 304 305 306 307 308 309 310 311

363

362

361

360

359

358

377

376

38000

Badger 3800 - 8

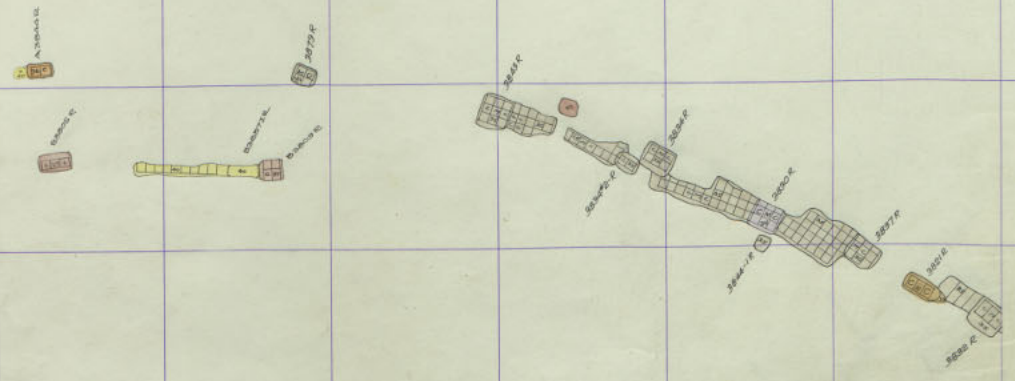

311 312 313 314 315 316 317 318 319 320 321 322

383
382
381
380
379
378
377
376

4
03
03

MAGE
DYNAMA

MAGE

MAGE

MAGE
DYNAMA
MAGE

MAGE

MAGE

MAGE

MAGE
DYNAMA
MAGE

MAGE

MAGE

MAGE
DYNAMA
MAGE

MAGE

300 301 302 303 304 305 306 307 308 309 310 311

383

382

381

380

375

378

377

376

38076

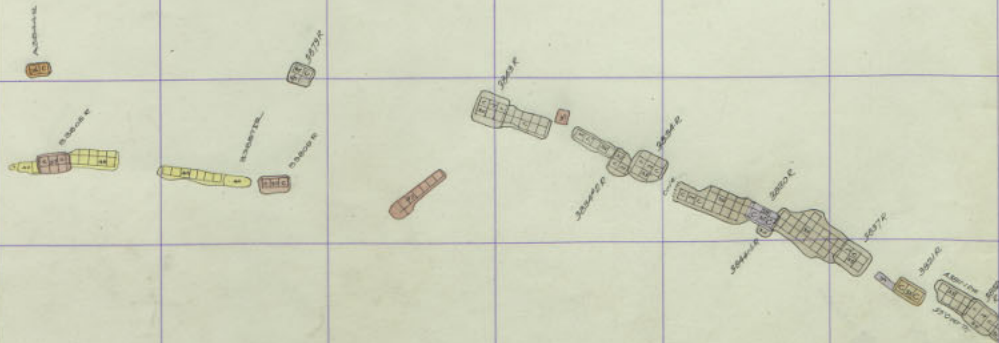

311 312 313 314 315 316 317 318 319 320 321 322

383

382

381

380

379

378

377

376

38522
38523

38524

38525

38526
38527
38528
38529
38530
38531
38532
38533
38534
38535
38536
38537
38538
38539
38540
38541
38542
38543
38544
38545
38546
38547
38548
38549
38550
38551
38552
38553
38554
38555
38556
38557
38558
38559
38560
38561
38562
38563
38564
38565
38566
38567
38568
38569
38570
38571
38572
38573
38574
38575
38576
38577
38578
38579
38580
38581
38582
38583
38584
38585
38586
38587
38588
38589
38590
38591
38592
38593
38594
38595
38596
38597
38598
38599
38600

38521

38520

38519

38518

38517

38516

Badger 3800-7

83
4

300 301 302 303 304 305 306 307 308 309 310 311

383

382

381

380

379

378

377

376

3807.1

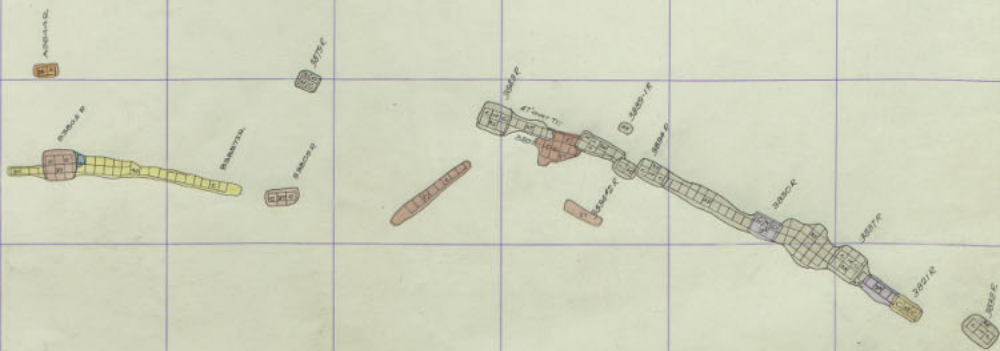

311 312 313 314 315 316 317 318 319 320 321 322

383

382

381

380

379

378

377

376

380 c
380 d

380 e

380 f

380 g
380 h

380 i

380 j

380 k

380 l

380 m
380 n
380 o
380 p
380 q
380 r
380 s
380 t
380 u
380 v
380 w
380 x
380 y
380 z

380 aa

380 ab

Badger 3800-6

3
4

311 312 313 314 315 316 317 318 319 320 321 322

383
382
381
380
379
378
377
376

83
4

3864c
3864b

3864a

3864d

3864e
3864f
3864g
3864h

3864i

3864j

3864k
3864l
3864m
3864n
3864o
3864p
3864q
3864r
3864s
3864t
3864u
3864v
3864w
3864x
3864y
3864z

3864aa

3864ab
3864ac

Badger 3800-5

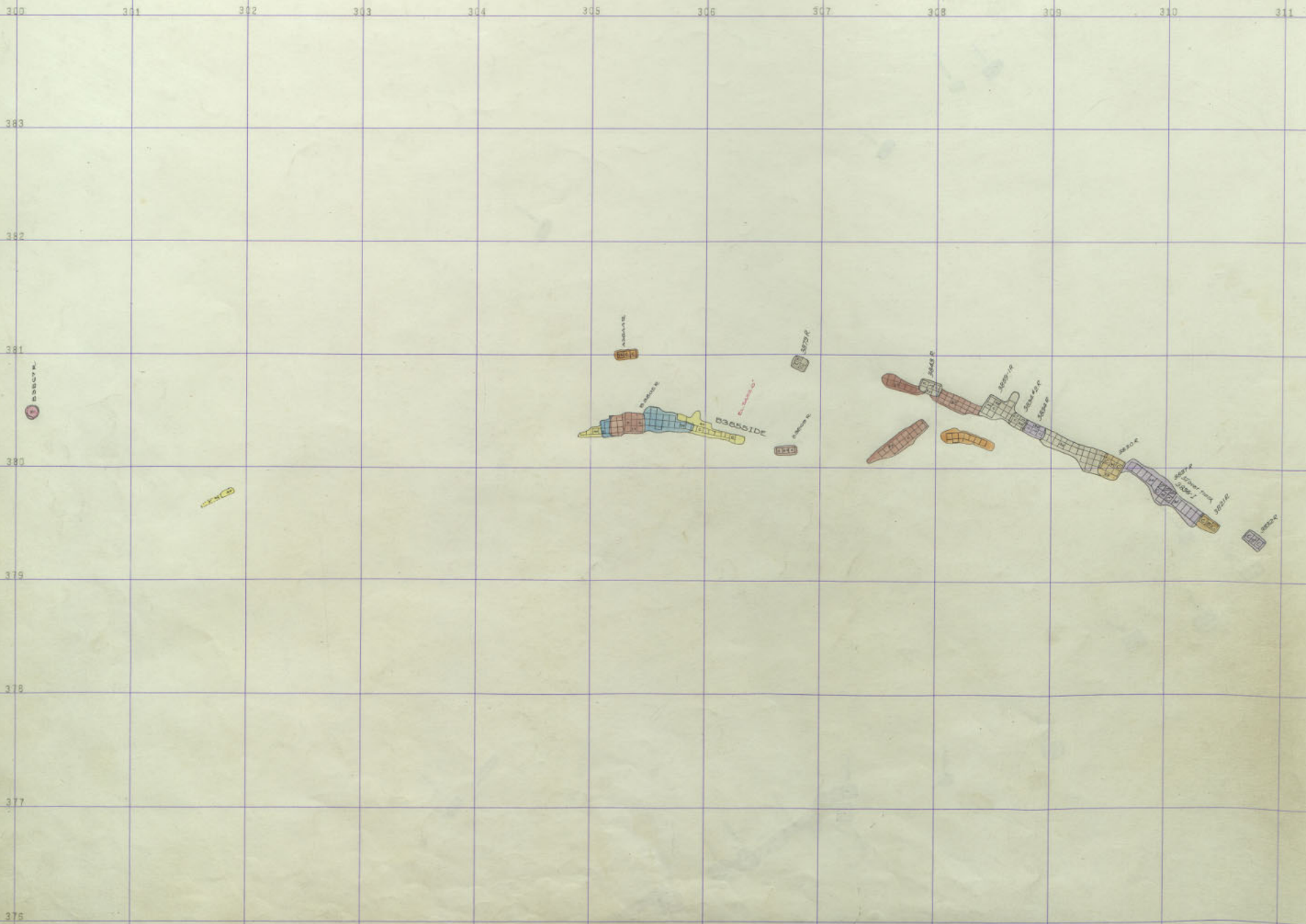

311 312 313 314 315 316 317 318 319 320 321 322

3804
3805
3806

3807

3808

383

382

381

380

379

378

377

376

3809
3810
3811
3812

3813

3814

3815
3816
3817

3818

3819

3820
3821

3822
3823

Badger

3800-4

41
376
3803

300 301 302 303 304 305 306 307 308 309 310 311

383

382

381

380

379

378

377

376

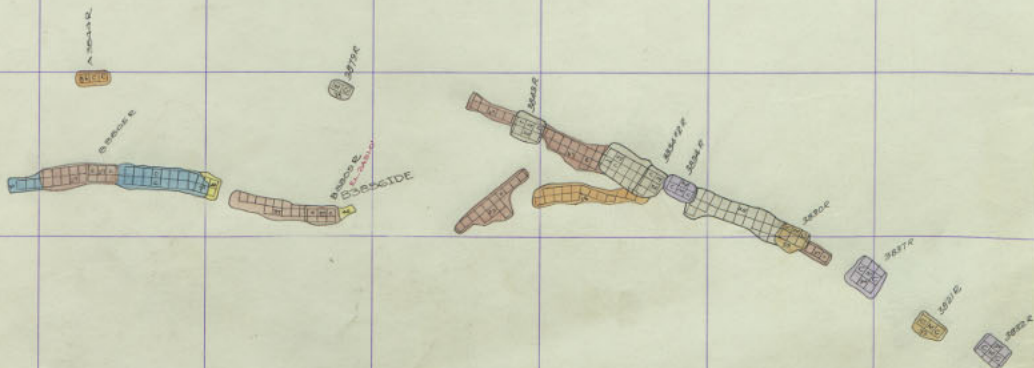

311 312 313 314 315 316 317 318 319 320 321 322

314
314
314

314
314

317
317

319
319
319

319
319

319
319
319

319
319

319
319

319
319
319

319
319

319
319

319
319

319
319

319
319

383
382
381
380
379
378
377
376

3803
3803
4

Badger 3800-3

300 301 302 303 304 305 306 307 308 309 310 311

383

382

381

380

379

378

377

376

304
383
384

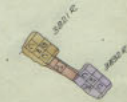
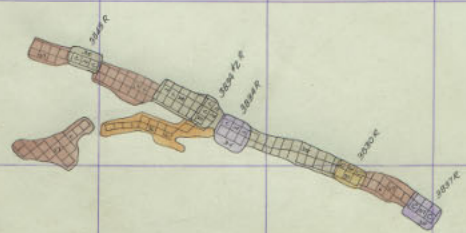
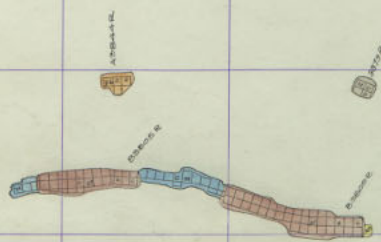

3807A

3807A

3807B

3807C

3807A

3807B

3807D

3807E

3807C

3807D

3807A
3807B



3807A

311 312 313 314 315 316 317 318 319 320 321 322

383

382

381

380

379

378

377

376

Map
313

Map
314

Map
317

Map
312

Map
312

Map
312

Map
313

Map
314

Map
314

Map
315

Map
315

Map
316

Map
316

Map
318

Map
318

380
4

300 301 302 303 304 305 306 307 308 309 310 311

383

382

381

380

379

378

377

376

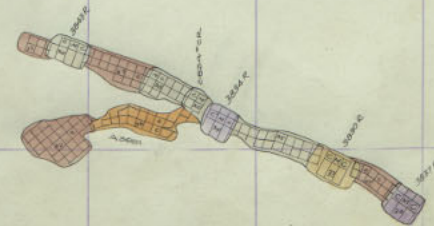
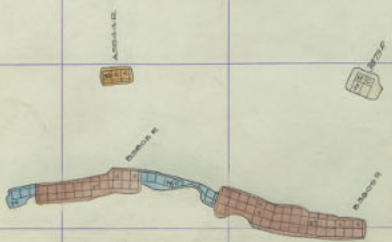

314
314
314

315
315

318
318

312
312
312

312
312

312
312

313
313

314
314

315
315

315
315

316
316

316
316

316
316

316
316

318
318

318
318

3800-1
4

300 301 302 303 304 305 306 308 309 310 311

383

382

381

380

379

378

377

376

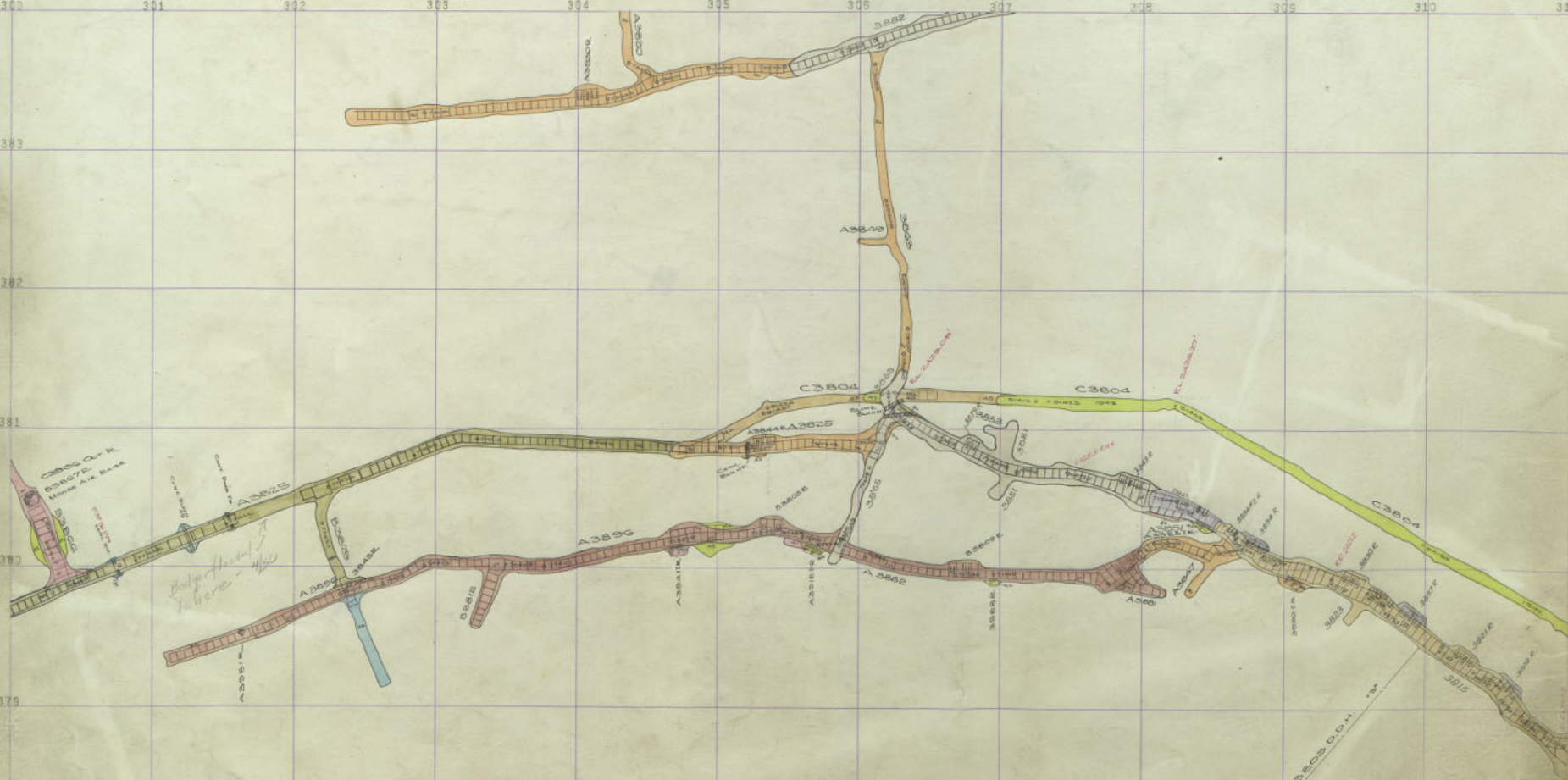

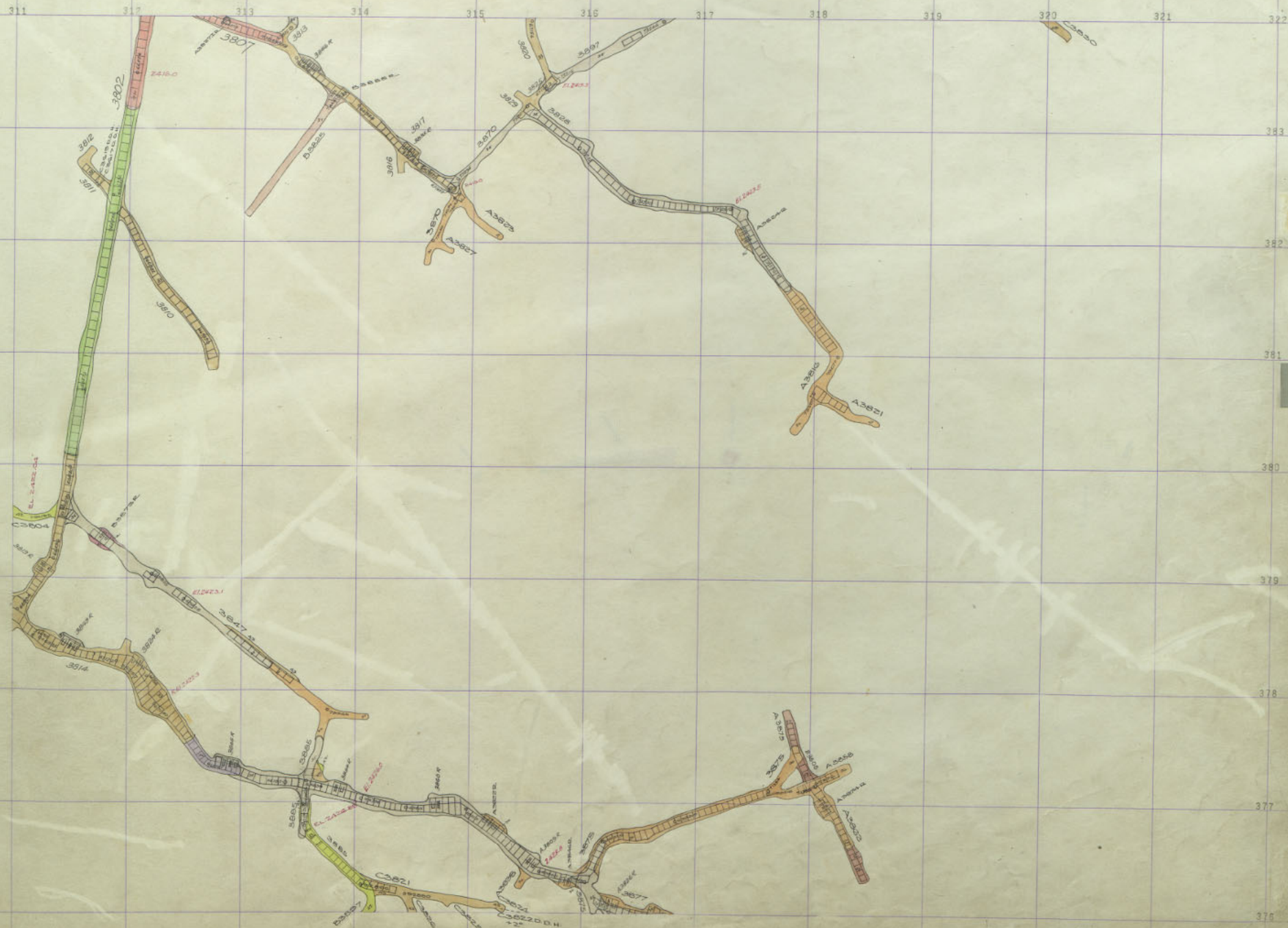

Badger 3800-5111

3800-5111
4

300 301 302 303 304 305 306 307 308 309 310 311

383

382

381

38

380

379

378

377

376

380-12
380-13

380-14

380-15

380-16

380-17

Badger 3900 - 19

311

312

313

314

315

316

317

318

319

320

321

322

383

382

381

380

379

378

377

376

Badger

3900-19

41

300 301 302 303 304 305 306 307 308 309 310 311

383

385

384

38

380

379

378

377

376

A 3001 R

A 3001 M

A 3001 W

A 3001 S

A 3001 T

A 3001 U

A 3001 V

311 312 313 314 315 316 317 318 319 320 321 322

Baswell

389

382

381

380

379

378

377

376

Badger

3900-18

41

300 301 302 303 304 305 306 307 308 309 310 311

383

382

381

380

379

378

377

376



380.5



380.5



380.5

380.5



380.5



380.5



380.5

311 312 313 314 315 316 317 318 319 320 321 322

323
324

383

382

381

380

379

378

377

376

Badger 3900-17

4

300 301 302 303 304 305 306 307 308 309 310 311

383

382

381

380

379

378

377

376

38300-007 Ave. 12

ST PAUL
HILLS
DARTON 340 411

A 3300-12

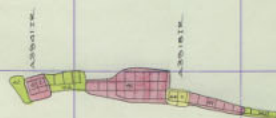

A 3300-12

A 3300-12

A 3300-12

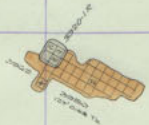

311

312

313

314

315

316

317

318

319

320

321

322

312

Badger

313

Badger

388

382

381

380

379

378

377

376

380
4

Badger

3900-16

300 301 302 303 304 305 306 307 308 309 310 311

383

382

381

380

379

378

377

376

380
2
CONROCK AVE R

A 3901R

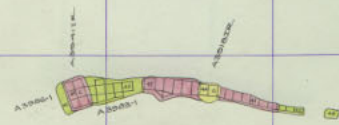

A 3902R

A 3903R

A 3904R

A 3905R

311

312

313

314

315

316

317

318

319

320

321

322

383

382

381

380

379

378

377

376

311

312

312

313

Badger

3900-15

41

300 301 302 303 304 305 306 307 308 309 310 311

308
A 3081 R

383

382

381

381
A 3081 R

38

380

A 3081 R

A 3081 R

A 3081 R

A 3081 R

A 3081 R

A 3081 R

379

378

377

376

311

312

313

314

315

316

317

318

319

320

321

322



312
L. 2000
B. 2000

B. 2000

383

382

381

380

379

378

377

376

Badger

3900-14

41

300 301 302 303 304 305 306 307 308 309 310 311

383

382

381

3808 OCT 14 12

380

A 3081 R



375

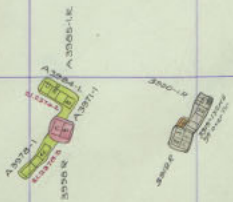

378

377

376

311



312

313



314

315

316

317

318

319

320

321

322

323

383

382

381

380

379

378

377

376

Badger

3900-13

3
2
1
4

300 301 302 303 304 305 306 307 308 309 310 311

383

382

381

23845 OCT 1962

380

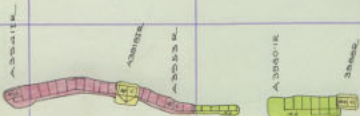

A 38001K

A 38002K

A 38003K

379

378

1962

377

376

311 312 313 314 315 316 317 318 319 320 321 322

311
311
311

312
312
312

383
382
381
380
379
378
377
376

Badger 3900-12

4

300 301 302 303 304 305 306 307 308 309 310 311

383

382

381

380

379

378

377

376

COSS OCTAVE

A 2301 R

A 2301 R
A 2301 R
A 2301 R

A 2301 R

A 2301 R

A 2301 R

A 2301 R

A 2301 R

A 2301 R

311

312

313

314

315

316

317

318

319

320

321

322



311
312
313

314

315

383

382

381

380

379

378

377

376

Handwritten notes and numbers on the right margin, including a large '4' in a box.

Badger 3900-11

300 301 302 303 304 305 306 307 308 309 310 311

363

362

381

380

379

378

377

376

Crossing Oct Ave. E.

A 3981 Q



A 3981 R

A 3981 R

A 3981 R



311 312 313 314 315 316 317 318 319 320 321 322

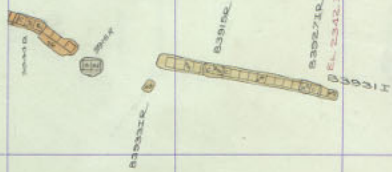

383
382
381
380
379
378
377
376

4

Badger 3900-10

300 301 302 303 304 305 306 307 308 309 310 311

388

382

381

380

379

378

377

376

Change Out Air 2

Change Out Air 1

Change Out Air 1

Change Out Air 1

3350 R

3350 R

3350 R

3350 R

3350 R

3350 R

3350 R

3350 R

3350 R

311



312



313

314



315

316

317

318

319

320

321

322

383

382

381

380

379

378

377

376

Badger

3900.9

Handwritten numbers and a small paper tag with the number 4

300 301 302 303 304 305 306 307 308 309 310 311

389

382

381

380

379

378

377

376



3896 OCT 1912

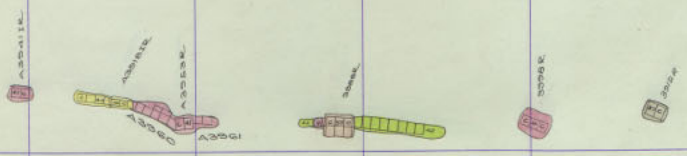

311

312

313

314

315

316

317

318

319

320

321

322

311

311

312

312

314

383

382

381

380

379

378

377

376

Badger

3900-8

311
312
313
314
315
316
317
318
319
320
321
322

4

300 301 302 303 304 305 306 307 308 309 310 311

389

382

381

380

379

376

377

375

COMING OCT 14 1952

ASSN 114

ASSN 114

ASSN 114

ASSN 114

ASSN 114

ASSN 114

ASSN 114

ASSN 114

ASSN 114

ASSN 114

ASSN 114

ASSN 114

311 312 313 314 315 316 317 318 319 320 321 322

Badger
Badger
Badger

Badger

388

382

381

380

379

378

377

376

Badger 3900-7

3
2
1
4

300 301 302 303 304 305 306 307 308 309 310 311

383

382

381

380

379

378

377

376

C3890 Oct Air R

A 3901E

A 3911E

A 3912E

A 3913E

A 3914E

A 3915E

A 3916E

A 3917E

A 3918E

A 3919E

A 3920E

A 3921E

311 312 313 314 315 316 317 318 319 320 321 322

311
312
Badger
E. 2312
33211

314
Badger

389

382

381

380

379

378

377

376

Badger 3900-6

3
2
1
4

300 301 302 303 304 305 306 307 308 309 310 311

383

382

381

380

379

378

377

376

Cassidy Oct Ave R

33 ASBBIK

ASBBIK
33 ASBBIK
A300
A301
A302
A303
A304
A305
A306
A307
A308
A309
A310
A311
A312
A313
A314
A315
A316
A317
A318
A319
A320
A321
A322
A323
A324
A325
A326
A327
A328
A329
A330
A331
A332
A333
A334
A335
A336
A337
A338
A339
A340
A341
A342
A343
A344
A345
A346
A347
A348
A349
A350
A351
A352
A353
A354
A355
A356
A357
A358
A359
A360
A361
A362
A363
A364
A365
A366
A367
A368
A369
A370
A371
A372
A373
A374
A375
A376
A377
A378
A379
A380
A381
A382
A383
A384
A385
A386
A387
A388
A389
A390
A391
A392
A393
A394
A395
A396
A397
A398
A399
A400

33 ASBBIK

33 ASBBIK

33 ASBBIK

33 ASBBIK

33 ASBBIK

311 312 313 314 315 316 317 318 319 320 321 322

333201
B333201
B333201
B333201

333201

383
382
381
380
379
378
377
376

4

Badger 3900.5

300 301 302 303 304 305 306 307 308 309 310 311

383

382

381

380

379

378

377

376

3800 OCT Ave 12

ADDIE

ADDIE

ADDIE

ADDIE

ADDIE

ADDIE

ADDIE

ADDIE

ADDIE

ADDIE

ADDIE

311

312

313

314

315

316

317

318

319

320

321

322



323



383

382

381

380

379

378

377

376

Badger 3900-4

Handwritten notes and numbers on the right margin, including '380', '379', and '4'.

300 301 302 303 304 305 306 307 308 309 310 311

383
382
381
380
379
378
377
376

380
CROSS OCT 11 12

377
A 3351K

A 3351K

A 3351K

A 3351K

A 3351K

A 3351K
A 3351K
A 3351K

A 3351K

A 3351K

A 3351K

A 3351K

A 3351K

A 3351K

311 312 313 314 315 316 317 318 319 320 321 322

383'

382'

381'

380'

379'

378'

377'

376'

375
376
377
378
379
380
381
382
383
4

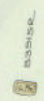

Badger 3900-3

300 301 302 303 304 305 306 307 308 309 310 311

383

382

381

380

379

378

377

376

Chicago Co. Ave. E.



A 3961 R

A 3961 L

A 3962

A 3963

A 3964

A 3965

A 3966

A 3967

A 3968

A 3969

A 3970

A 3971

311

312

313

314

315

316

317

318

319

320

321

322



312



383

382

381

380

379

378

377

376

Badger

3900-2

Handwritten numbers and markings on the right edge of the page, including '4' and '3900-2'.

300 301 302 303 304 305 306 307 308 309 310 311

383

382

381

380

379

378

377

376



Circle On A12



Address



Address



Address



Address



A 39912



A 39912



Address



CRC
DMA



Badger 3900 - 1

311

312

313

314

315

316

317

318

319

320

321

322



badger



383

382

381

380

379

378

377

376

Badger 3900-1

3
2
1
4

300 301 302 303 304 305 306 307 308 309 310 311

383

382

381

380

379

378

377

376

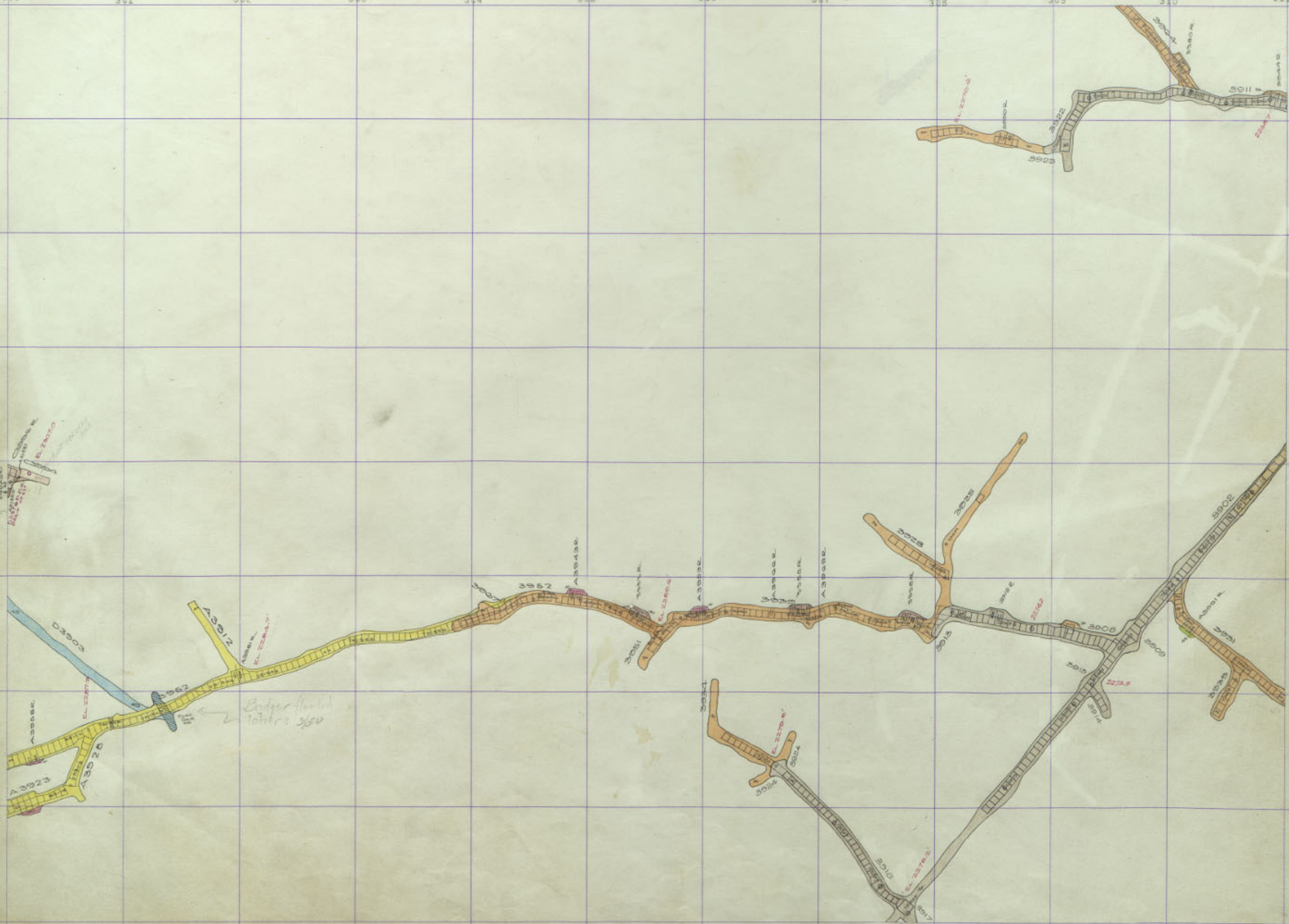

Badger 3900 Sill

311 312 313 314 315 316 317 318 319 320 321 322

383

382

381

380

379

378

377

376

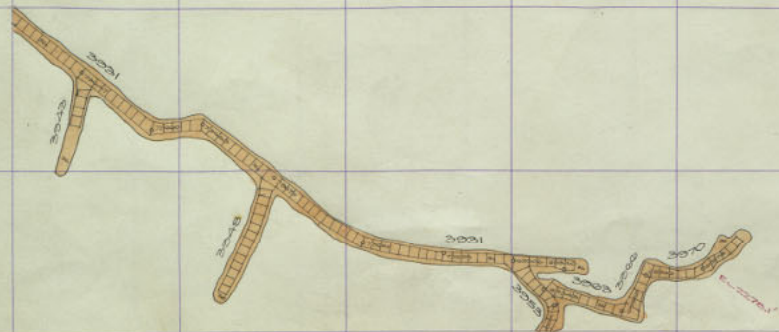
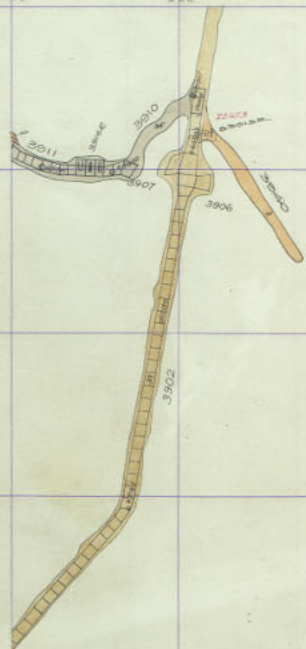

Badger 3900-5111

3
2
1
4

FT. COV.

300

301

302

303

304

305

306

307

308

309

310

311

30

38

2

7
KING DAM
5 FT. BELOW
MVC 5/11

311

312

313

314

315

316

317

318

319

320

321

322

384

383

382

381

380

379

378

377

376

Handwritten notes and a small paper tab with the number 4.

4000
PT. Cont.

300	301	302	303	304	305	306	307	308	309	310	311
384											
383											
382											
381											
380											
379											
378											
377											
376											

311	312	313	314	315	316	317	318	319	320	321	322
											384
											383
											382
											381
											380
											379
											378
											377
											376

384
383
382
381
380
379
378
377
376

4

MT. COV. 4000
29

300	301	302	303	304	305	306	307	308	309	310	311
384											
383											
382											
381											
380											
379											
378											
377											
376											

311

312

313

314

315

316

317

318

319

320

321

322

384

383

382

381

380

379

378

377

376

Handwritten notes and a small paper tab with the number '4' on the right edge of the page.

MT. COOK 4000-15

MT. COOK 4000-15

300	301	302	303	304	305	306	307	308	309	310	311
384											
383											
382											
381											
380											
379											
378											
377											
376											

311

312

313

314

315

316

317

318

319

320

321

322

384

383

382

381

380

379

378

377

376

Handwritten notes and a small paper label with the number '4' on the right edge of the page.

MT. COX
4000

MT. COX 4000-14

300	301	302	303	304	305	306	307	308	309	310	311
384											
383											
382											
381											
380											
379											
378											
377											
376											

30

38

2

GLORIST

311

312

313

314

315

316

317

318

319

320

321

322

384

383

382

381

380

379

378

377

376

4
MT. COAL 4000-13

MT. COAL 4000-13

384	300	301	302	303	304	305	306	307	308	309	310	311
383												
382												
381												
380												
379												
378												
377												
376												

30

38

2



©-400012

311

312

313

314

315

316

317

318

319

320

321

322

384

383

382

381

380

379

378

377

376

Handwritten notes and a small paper tab with the number '4' attached to the right edge of the page.

MT. CAL 4000
4000

MT. CAL 4000-12

300	301	302	303	304	305	306	307	308	309	310	311
384											
383											
382											
381											
380											
379											
378											
377											
376											

MT. CON 4000-11

38
2
1
377
GROSS

311	312	313	314	315	316	317	318	319	320	321	322
											384
											383
											382
											381
											380
											379
											378
											377
											376

4
 4000
 Mt. Con.

MT. Con 4000-11

384	300	301	302	303	304	305	306	307	308	309	310	311
383												
382												
381												
380												
379												
378												
377												
376												

Mt. Con 4000-10

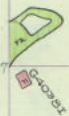

311

312

313

314

315

316

317

318

319

320

321

322

384

383

382

381

380

379

378

377

376

Handwritten notes and a small label with the number '4' on the right edge of the page.

MT. CON 4000

MT. CON 4000-10

300	301	302	303	304	305	306	307	308	309	310	311
384											
383											
382											
381											
380											
379											
378											
377											
376											

30

38

2

1

377

 Caption

311	312	313	314	315	316	317	318	319	320	321	322
											384
											383
											382
											381
											380
											379
											378
											377
											376

5
 20
 4
 5-29
 4000
 MT CON

MT CON 4000-9

	300	301	302	303	304	305	306	307	308	309	310	311
384												
383												
382												
381												
380												
379												
378												
377												
376												

30

38

2

1

311	312	313	314	315	316	317	318	319	320	321	322
											384
											383
											382
											381
											380
											379
											378
											377
											376

5
 20
 4
 4000
 Mt. Con.

M.T. (top) 4000-S

300	301	302	303	304	305	306	307	308	309	310	311
384											
383											
382											
381											
380											
379											
378											
377											
376											

311

312

313

314

315

316

317

318

319

320

321

322

384

383

382

381

380

379

378

377

376

Handwritten notes and a small paper label with the number '4' on the right edge of the page.

MT. CON
4000

MT. CON 4000-7

300	301	302	303	304	305	306	307	308	309	310	311
384											
383											
382											
381											
380											
379											
378											
377											
376											

31

38

2

1

311

312

313

314

315

316

317

318

319

320

321

322

384

383

382

381

380

379

378

377

376

Handwritten notes and a small label with the number '4' on the right edge of the page.

MT. CON
4000

MT. CON 4000 - C

384	300	301	302	303	304	305	306	307	308	309	310	311

3

38

2

311	312	313	314	315	316	317	318	319	320	321	322
											384
											383
											382
											381
											380
											379
											378
											377
											376

3
 20
 4
 MT. CAN
 4000

MT. CAN Acc-5

300	301	302	303	304	305	306	307	308	309	310	311
384											
383											
382											
381											
380											
379											
378											
377											
376											

31

38

2

1

6A029T

311	312	313	314	315	316	317	318	319	320	321	322
											384
											383
											382
											381
											380
											379
											378
											377
											376

3
 20
 4
 4000
 MT CAN

MT 4000-1

300	301	302	303	304	305	306	307	308	309	310	311
384											
383											
382											
381											
380											
379											
378											
377											
376											

311	312	313	314	315	316	317	318	319	320	321	322
											384
											383
											382
											381
											380
											379
											378
											377
											376

5
 20
 4
 4000
 MT CAN

MT CAN

300 384	301	302	303	304	305	306	307	308	309	310	311
383											
382											
381											
380											
379											
378											
377											
376											

311	312	313	314	315	316	317	318	319	320	321	322
											384
											383
											382
											381
											380
											379
											378
											377
											376

4
 MT CON
 4000

300	301	302	303	304	305	306	307	308	309	310	311
384											
383											
382											
381											
380											
379											
378											
377											
376											

311

312

313

314

315

316

317

318

319

320

321

322

384

383

382

381

380

379

378

377

376

FT. CON
6
4000

4

MT. CON 4000-1

	300	301	302	303	304	305	306	307	308	309	310	311
384												
383												
382												
381												
380												
379												
378												
377												
376												

3

38

2

E4084

MT. CON 4000 SILL

311	312	313	314	315	316	317	318	319	320	321	322
											384
											383
											382
											381
											380
											379
											378
											377
											376

Handwritten notes and a small box containing the number 4.

MT. CON
4000

MT. CON 4000 BILL

	300	301	302	303	304	305	306	307	308	309	310	311
384												
383												
382												
381												
380												
379												
378												
377												
376												

3

38

2

1

Mt. Cor
4000
62-S

6200
132

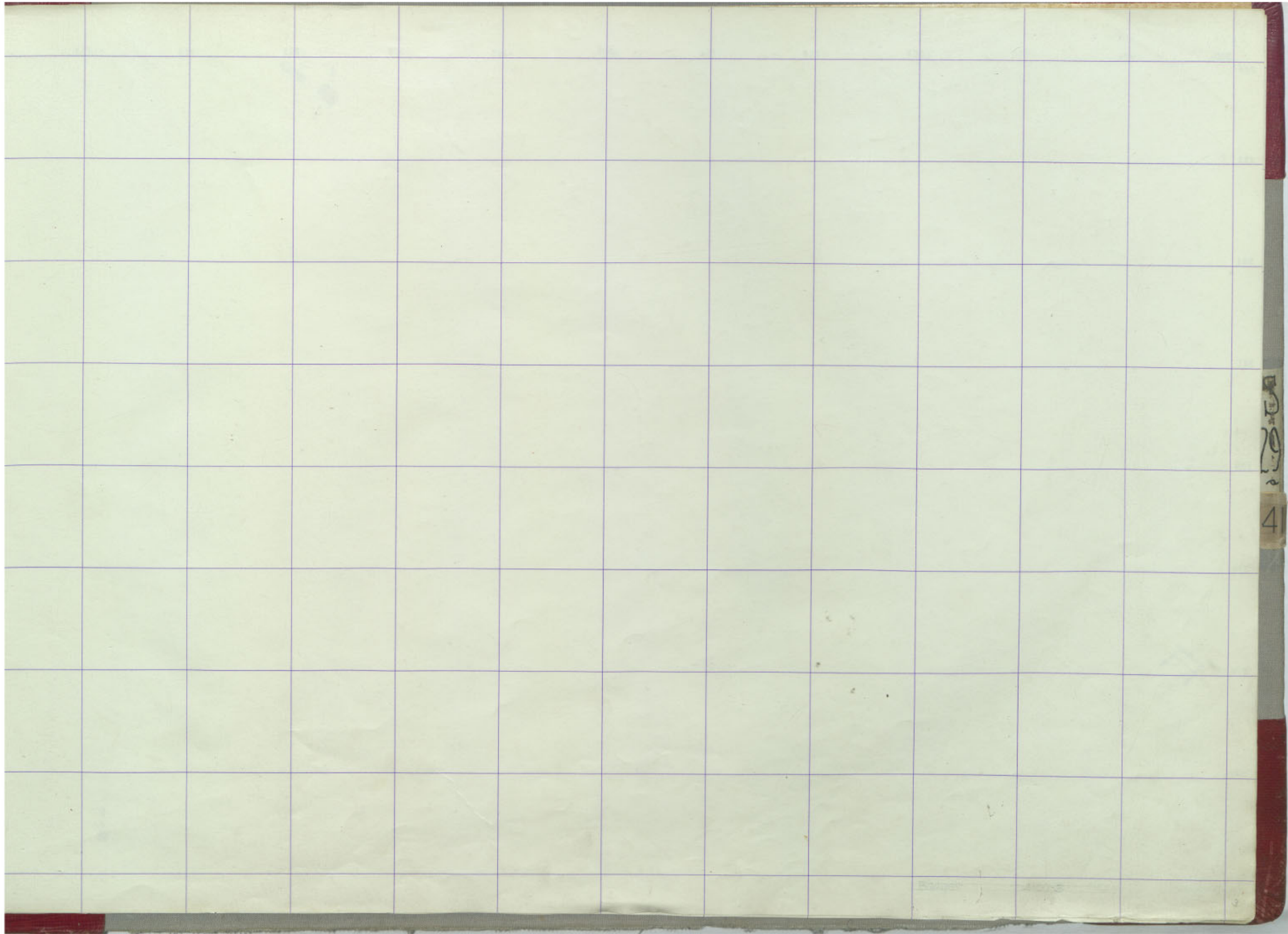

4

300

301

302

303

304

305

305

307

308

309

310

311

384

383

382

381

380

379

378

377

376

62000
194

Badger

4100 - 2

194

311

312

313

314

315

316

317

318

319

320

321

322

384

383

382

381

380

379

378

377

376



5
20
4

Badger

4100-2

300

301

302

303

304

305

306

307

308

309

310

311

3

G-ACRO
1st

ATKINS

Badger 4100 - 1

311

312

313

314

315

316

317

318

319

320

321

322



384

383

382

381

380

379

378

377

376

3
29
4

Badger

400-1

300

301

302

303

304

305

306

307

308

309

310

311

314

3

Badger
1/2" = 100'

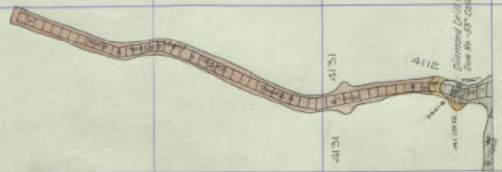

300

301

302

303

304

305

306

307

308

309

310

311

3

4

5
29
7

3

41

5
29
7

