

6

**STOPE BOOK**

**BADGER STATE MINE**

**CENTER**

**29 - 34**

48

**T.29**

18

T  
29  
6



For a Duplicate of This  
Book Give the Following

No. 5 - 4724

TEL. 2007

**Bessette-Stork Company, Inc.**

Printers and Blank Book Manufacturers

21 E. Quartz St.

BUTTE, MONT.



T  
29  
~  
6



T  
29  
~  
6

311 312 313 314 315 316 317 318 319 320 321 322

29

30

32

T

34

Y

6

351

350

369

388

387

396

385

384

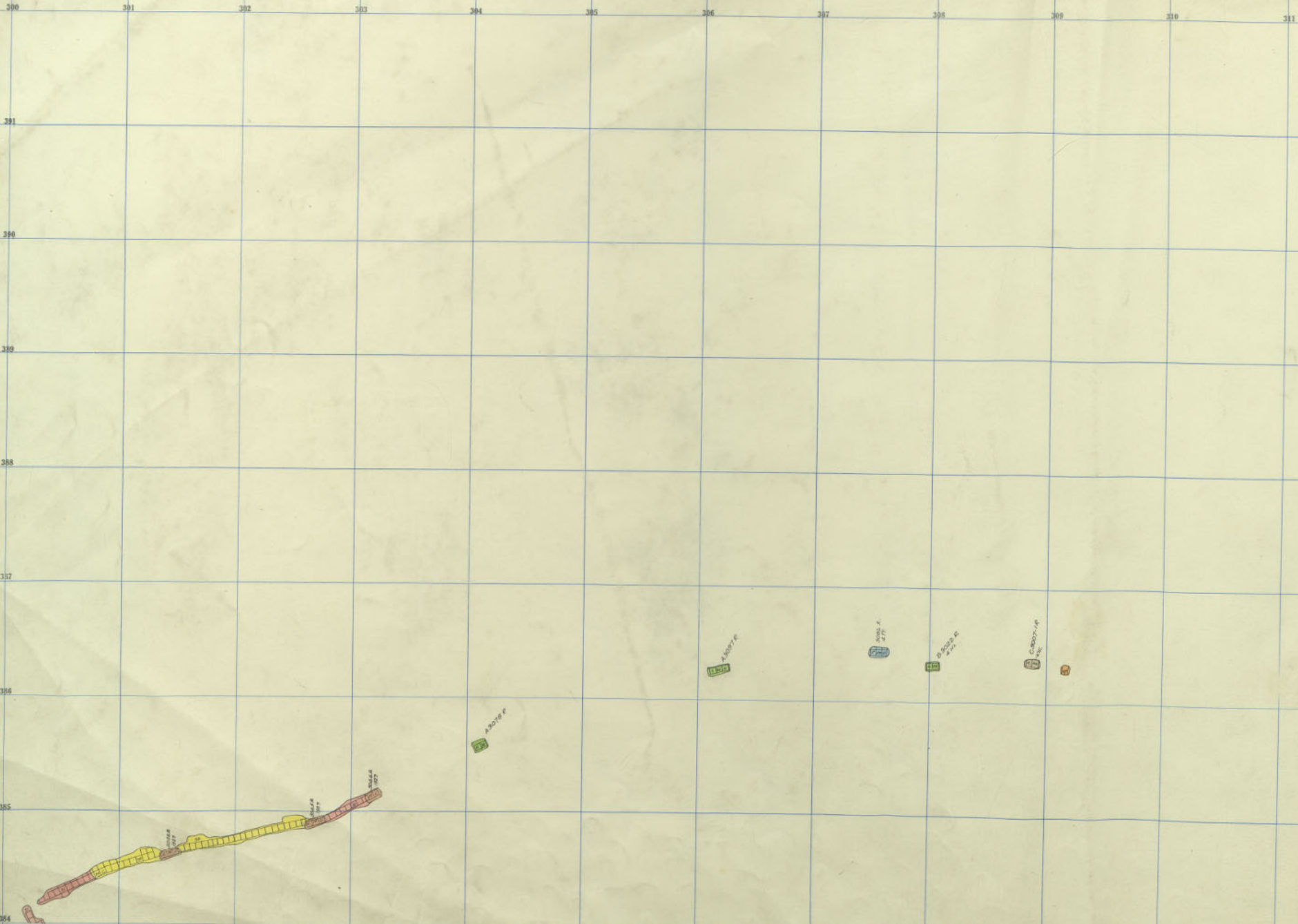

Badger 3000 - 26

T  
29  
~  
6



311 312 313 314 315 316 317 318 319 320 321 322

No Floor  
Floor

29

30

32

33

34

35

36

37

38

39

40

41

42

43

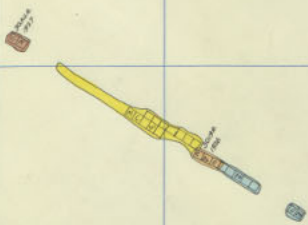

100

No Floor

100

Backer

3000-26

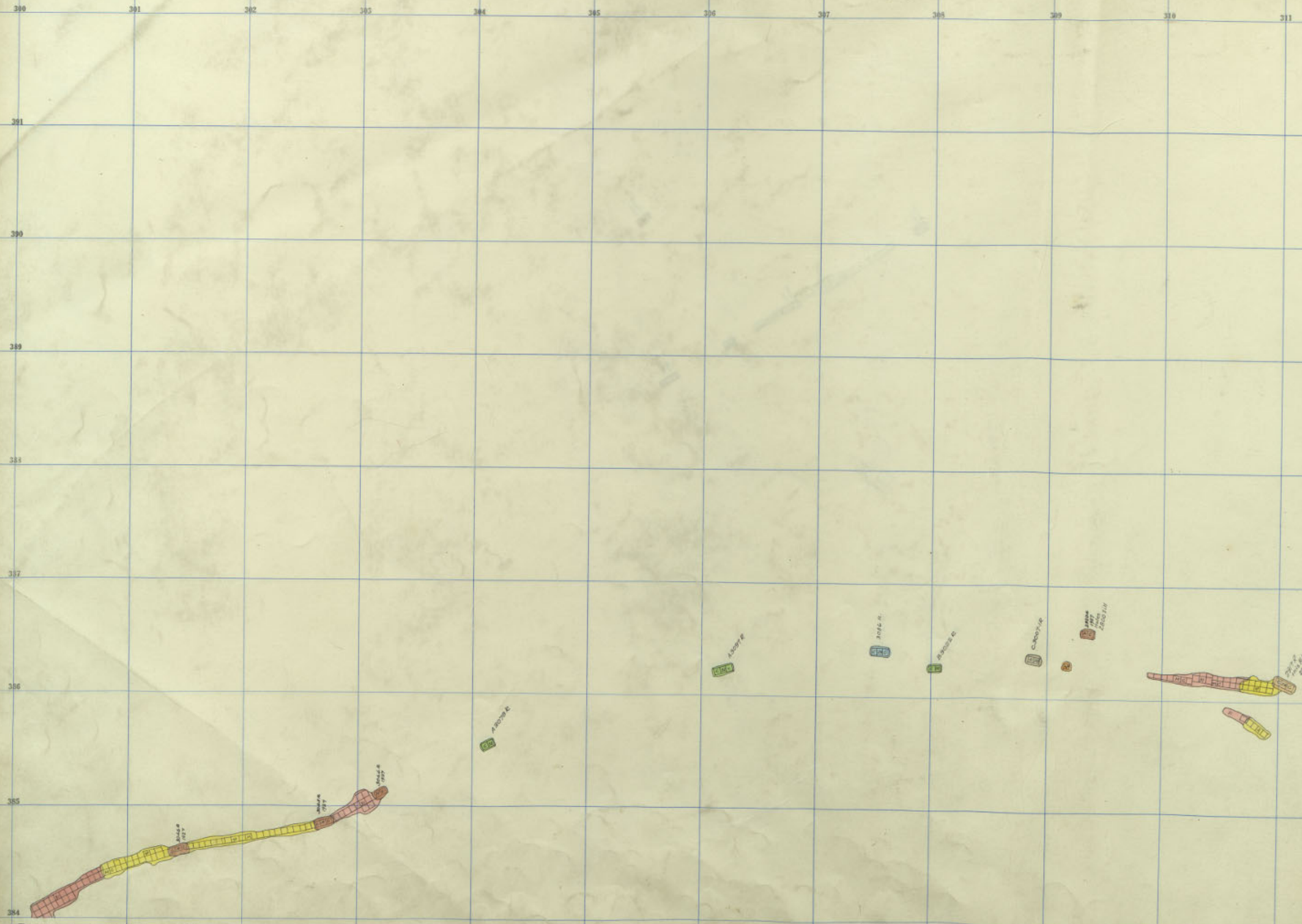

Badger 2900 - 15  
 " 3000 - 25

T  
 29  
 ~  
 6

311 312 313 314 315 316 317 318 319 320 321 322

29

30

32

34

6

389

385

387

386

385

384

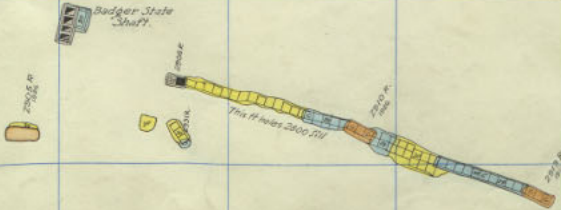
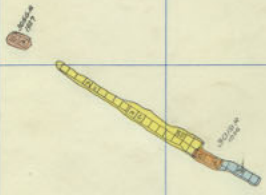

Badger  
" 2900-15 - Shaft (4)  
3000-25

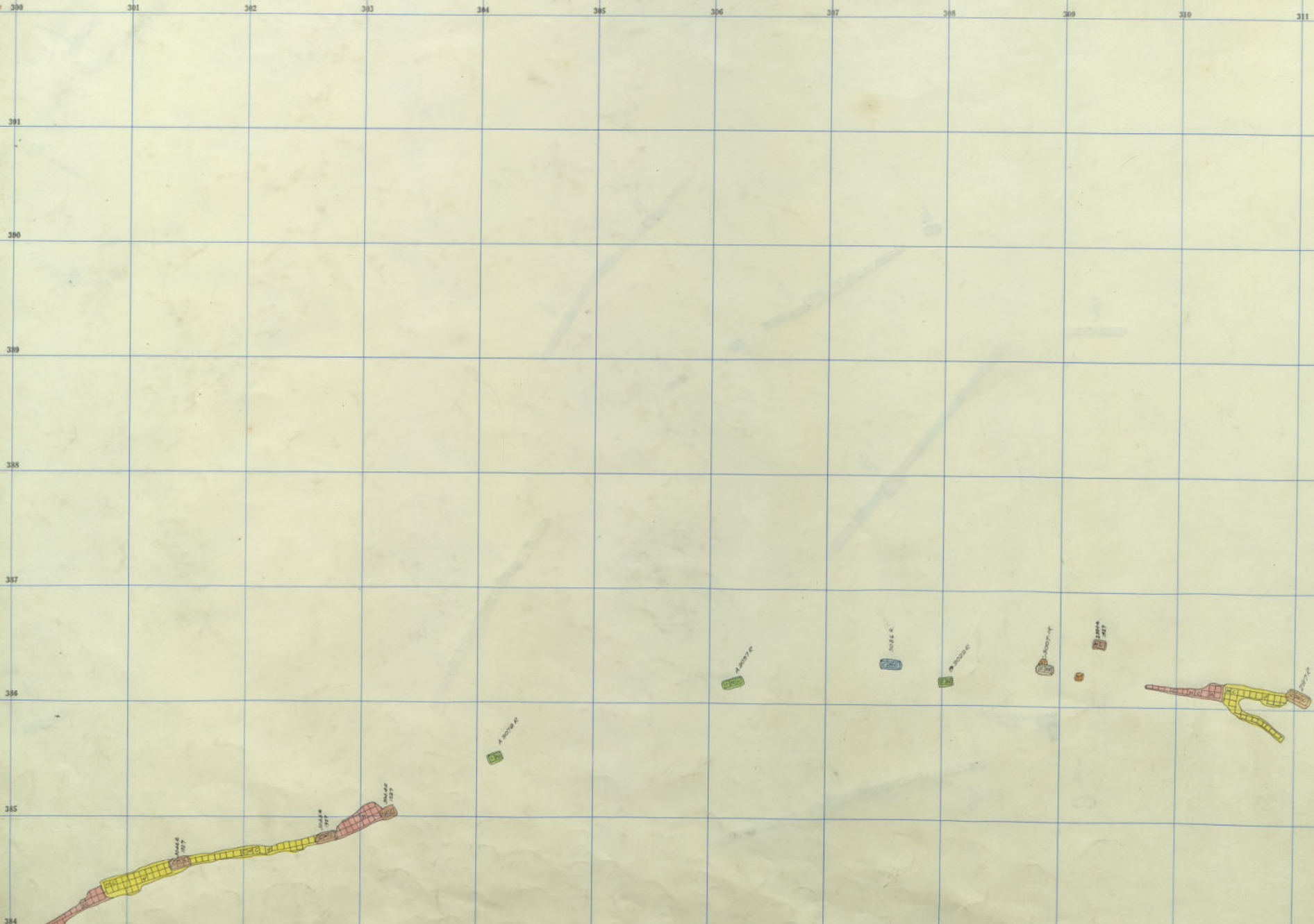

Badger 2900 - 14  
 " 3000 - 24

T  
 29  
 ~  
 6

311 312 313 314 315 316 317 318 319 320 321 322

29

30

32

34

6

322

391

390

389

383

387

386

385

384

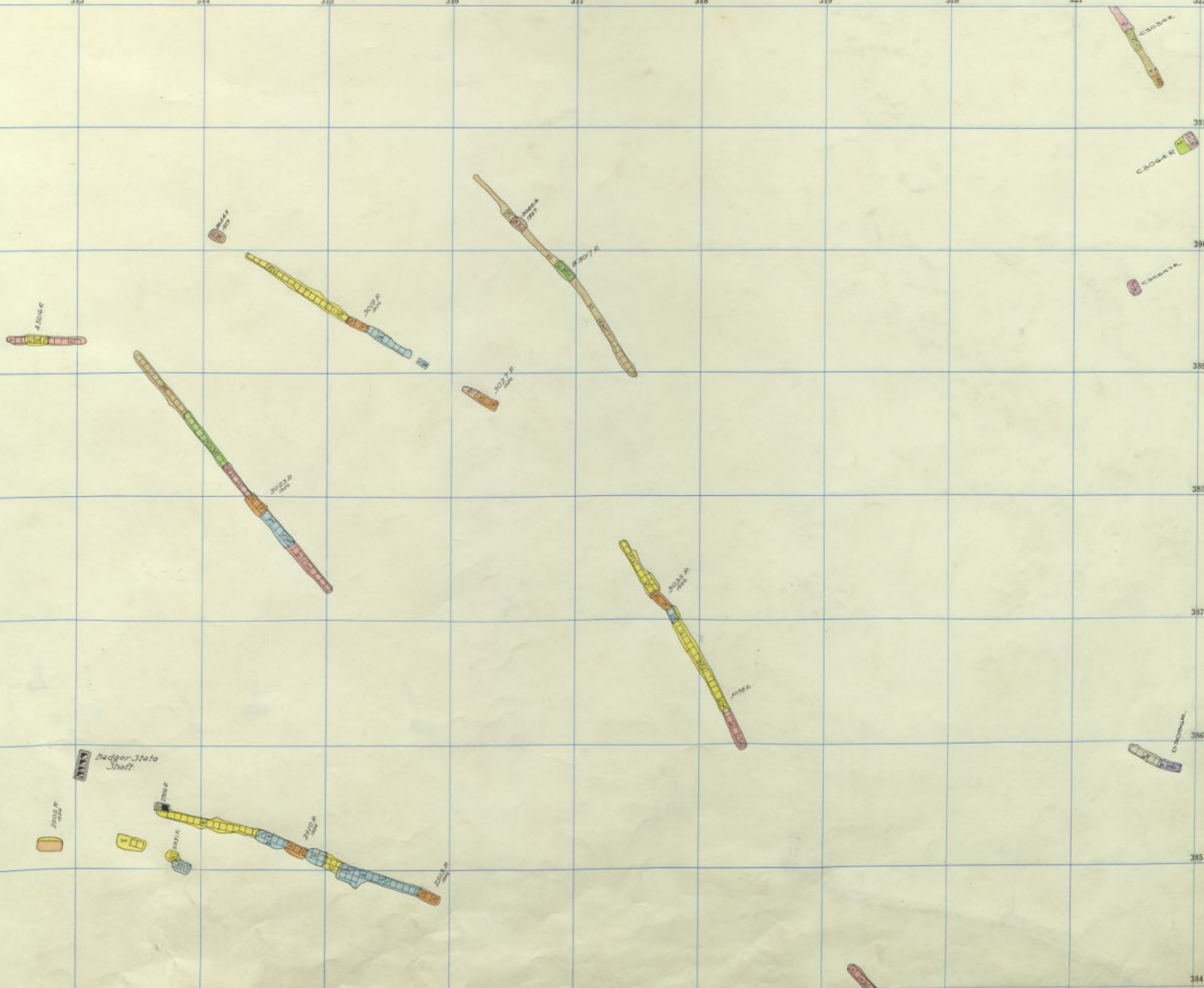

Badger  
2900-14  
3000-24

390 391 392 393 394 395 396 397 398 399 400 401

389

388

387

386

385

384

T  
29  
~  
6

383

382

Badger 2900 - 13  
" 3000 - 23

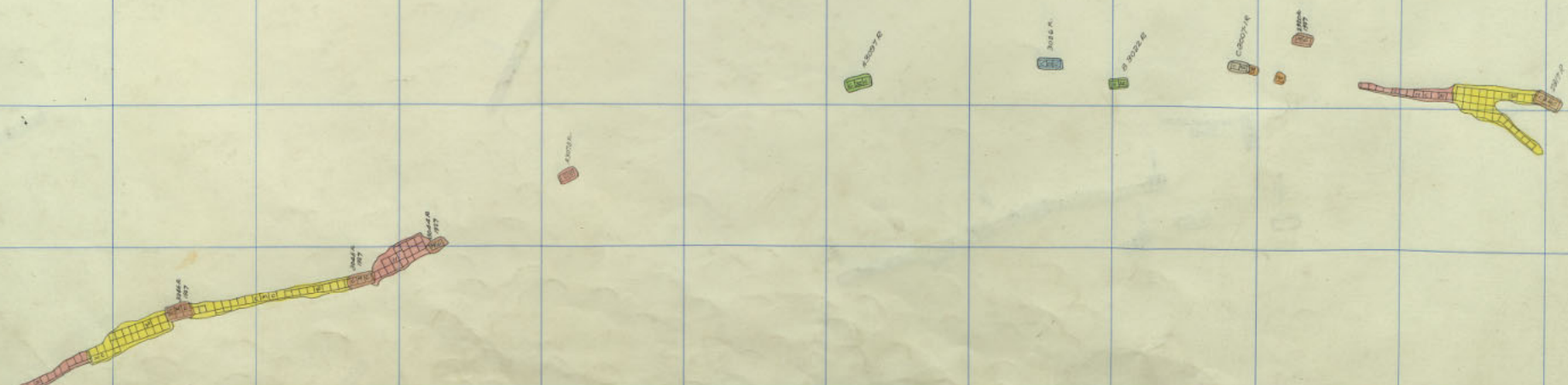

311 312 313 314 315 316 317 318 319 320 321 322

29

30

32

34

6

391

390

389

388

387

386

385

384

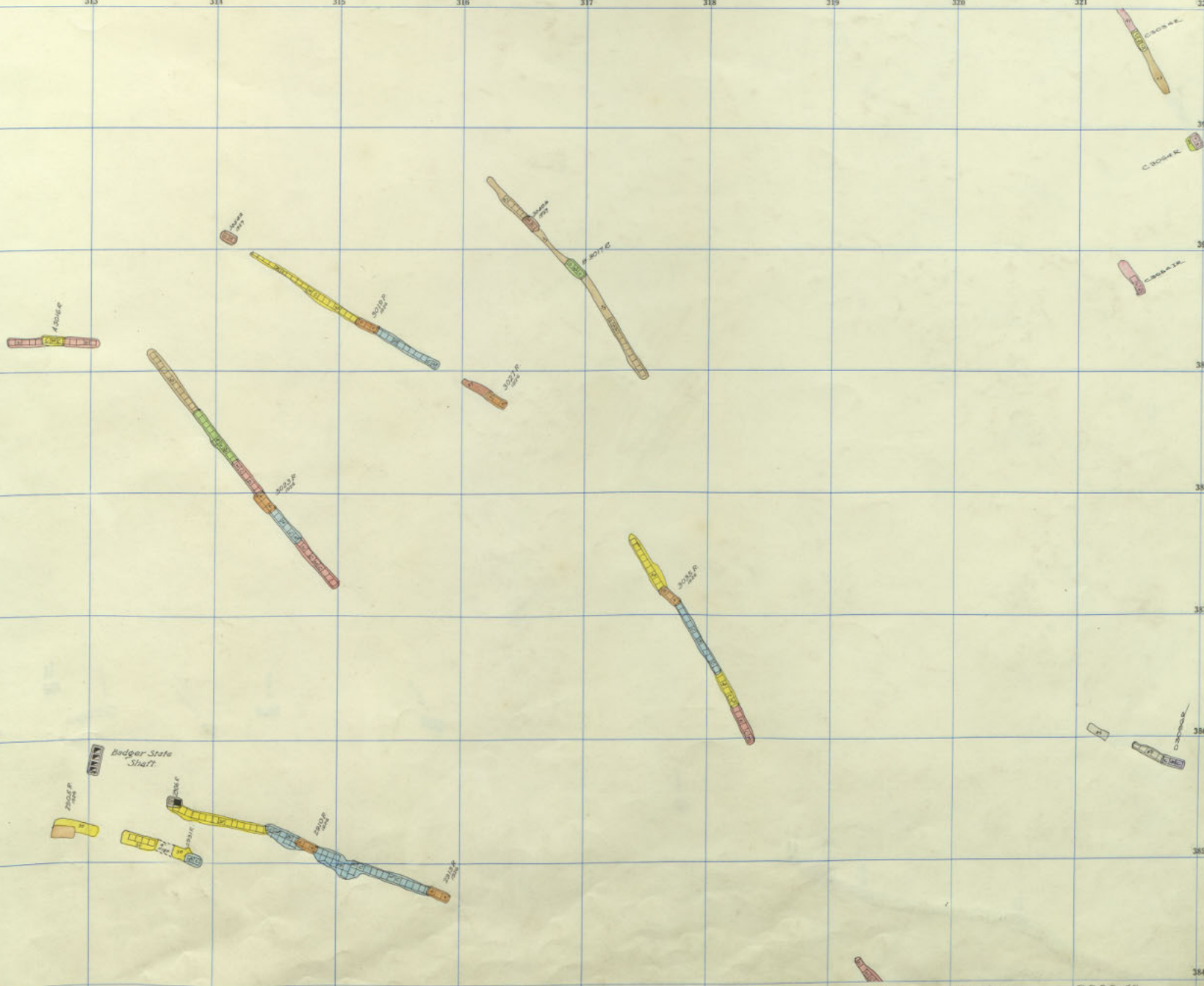

Badger  
" 2900-13  
3000-23

300 301 302 303 304 305 306 307 308 309 310 311

391

390

389

388

387

386

385

384

T  
29  
~  
6

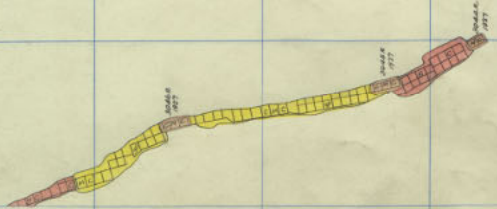

A 2907 A

A 2907 B

A 2907 C

A 2907 D

A 2907 E

A 2907 F

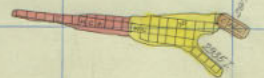

Badger 2900 - 12  
" 3000 - 22



311 312 313 314 315 316 317 318 319 320 321 322

29

30

32

34

36

390

389

385

387

386

385

384

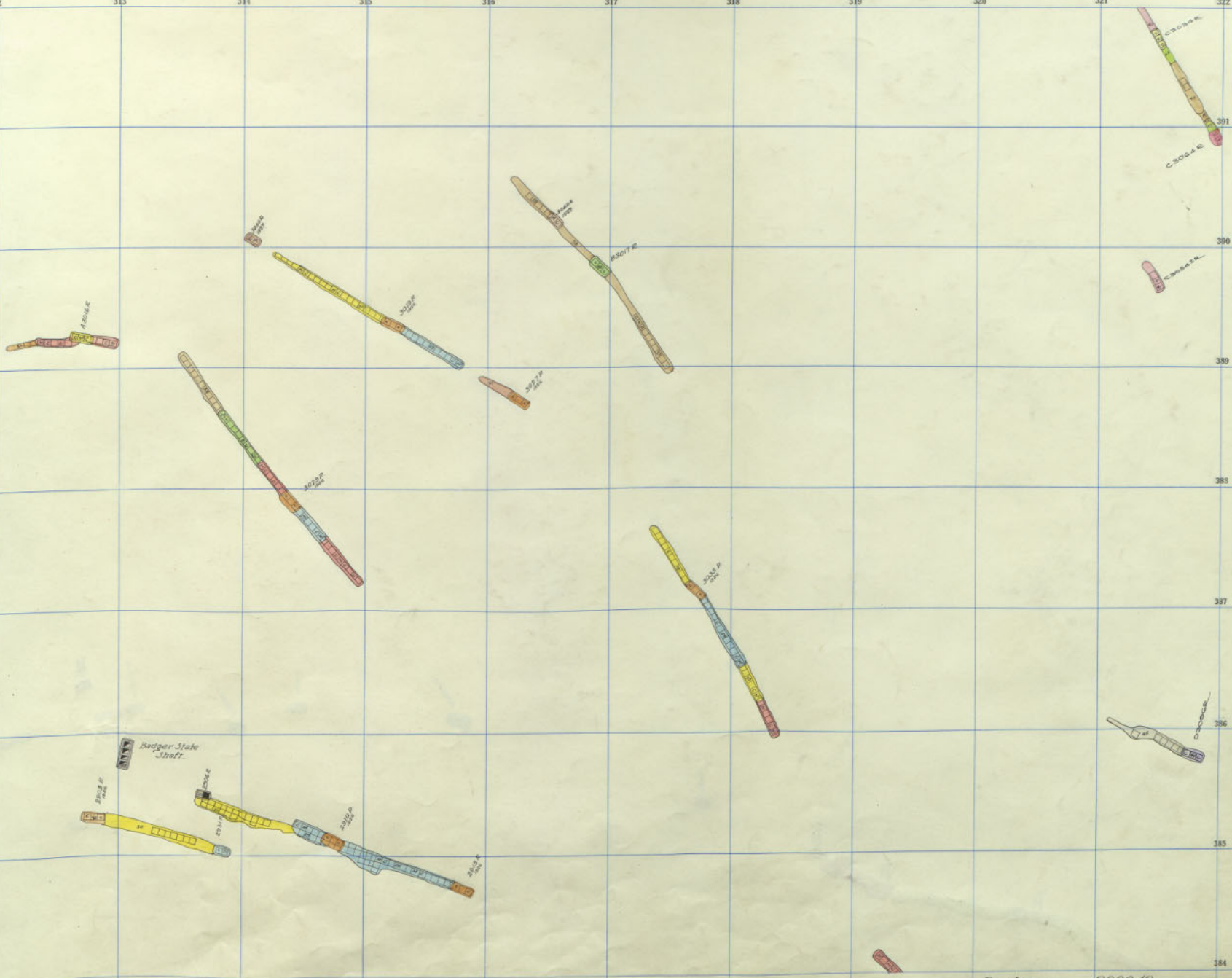

Badger  
" 2900-12  
3000-22

300 301 302 303 304 305 306 307 308 309 310 311

391

390

389

388

387

386

385

384

T  
29  
~  
6

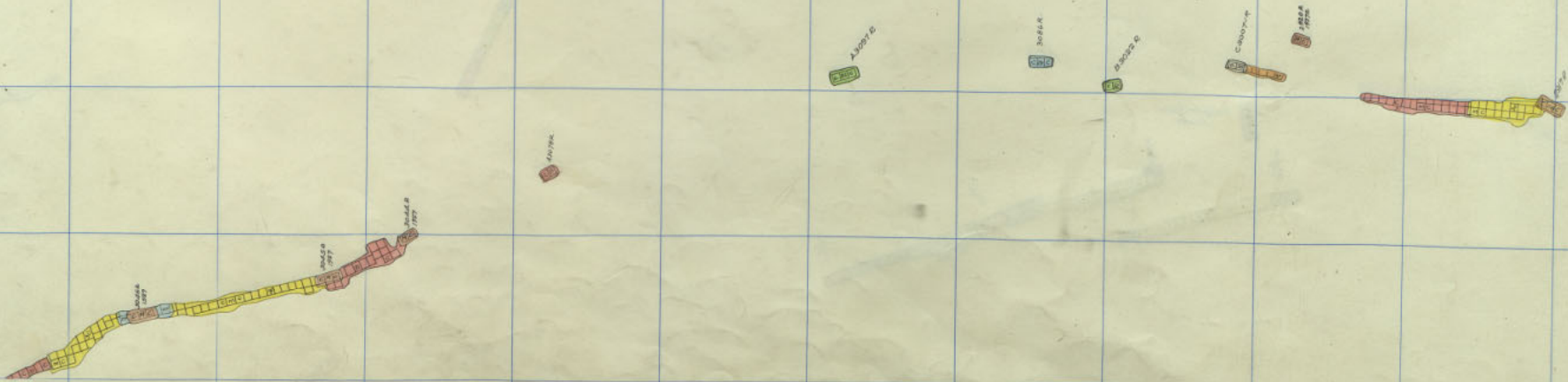

Badger 2900 - 11  
 " 3000 - 21

311 312 313 314 315 316 317 318 319 320 321 322

29

30

32

34

6

357

356

365

384

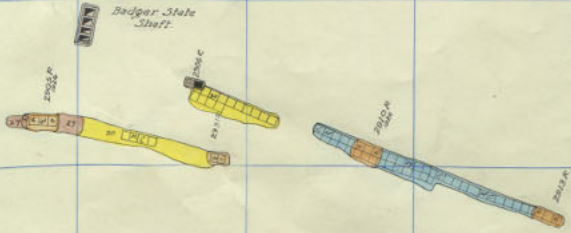
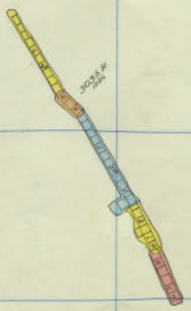
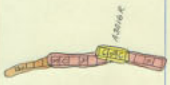
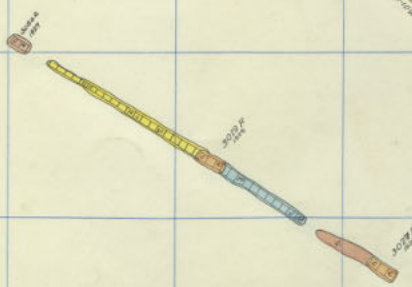

Badger

2900-11  
3000-21

300 301 302 303 304 305 306 307 308 309 310 311

391

390

389

388

387

386

385

384

Badger 2900 - 10  
" 3000 - 20

T  
29  
~  
6

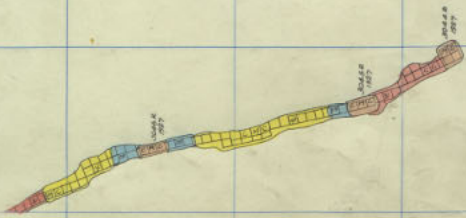

3000

3000

3000

3000

3000

3000



311 312 313 314 315 316 317 318 319 320 321 322

29

30

32

34

6

390

389

383

387

356

385

384

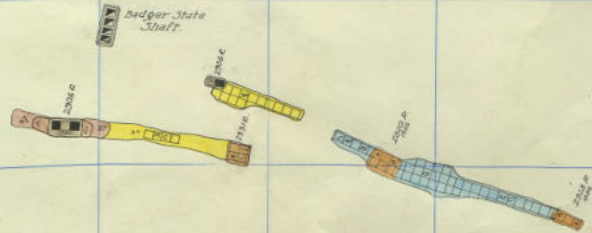
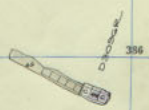
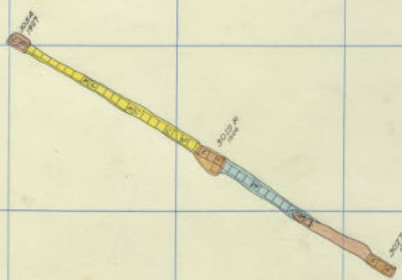

Badger State Staff



Badger

2900-10  
3000-20

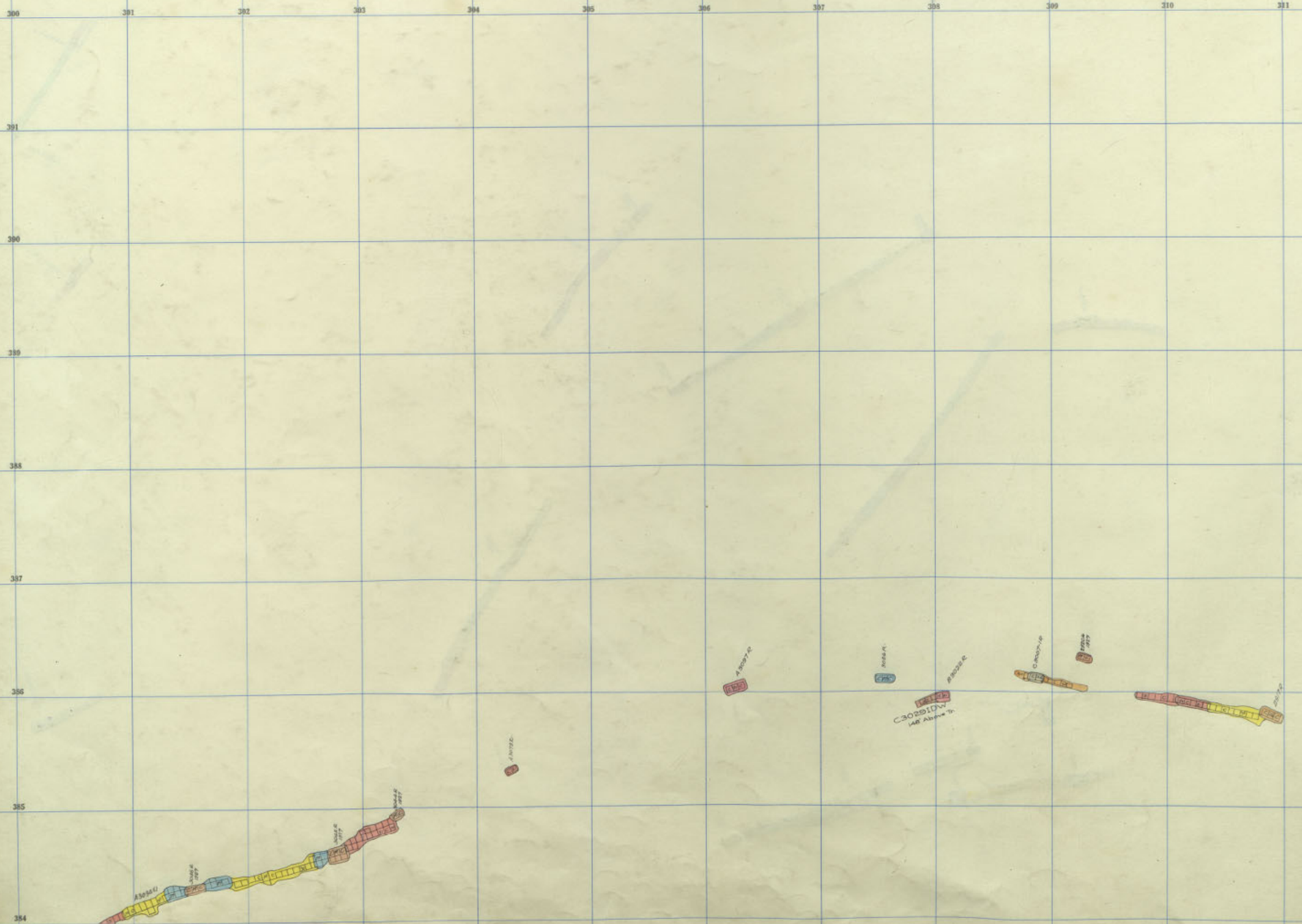

Badger 2900 - 9  
 " 3000 - 19

T  
 29  
 ~  
 6

311 312 313 314 315 316 317 318 319 320 321 322

29

30

32

34

36

390

389

388

387

356

385

384

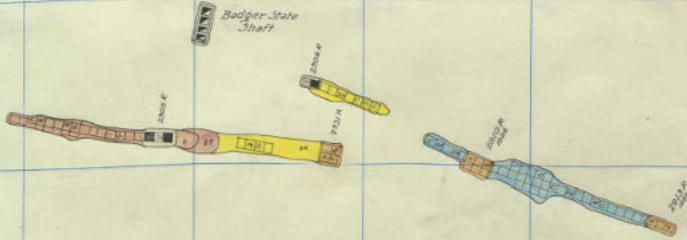
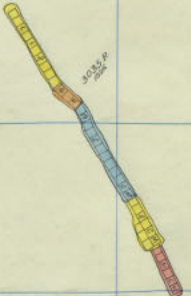
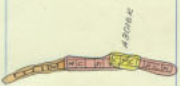
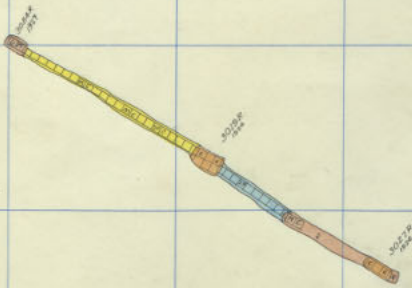

Badger State  
Shelf

Badger

2900-9  
3000-19

300 301 302 303 304 305 306 307 308 309 310 311

391

390

389

388

387

386

385

384

T  
29  
6

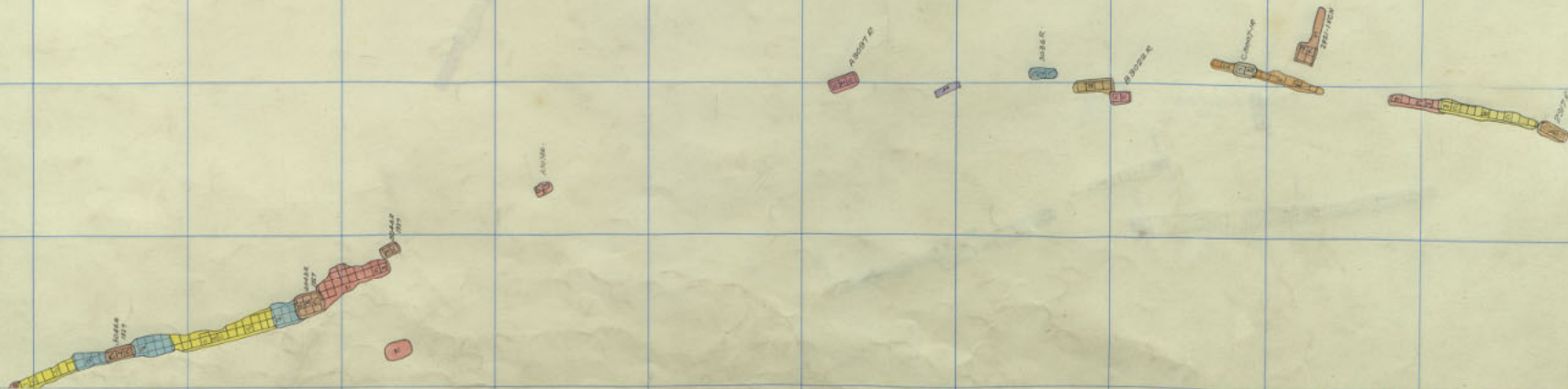

Badger 2900 - 8  
 " 3000 - 18



311 312 313 314 315 316 317 318 319 320 321 322

29

30

32

34

6

389

383

387

386

385

384

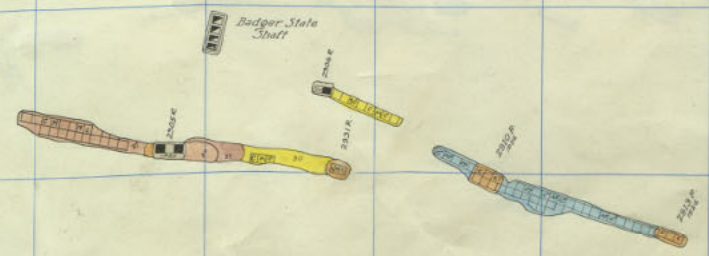
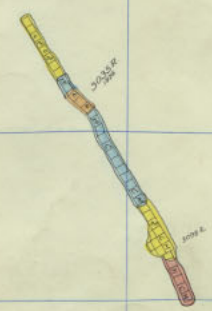
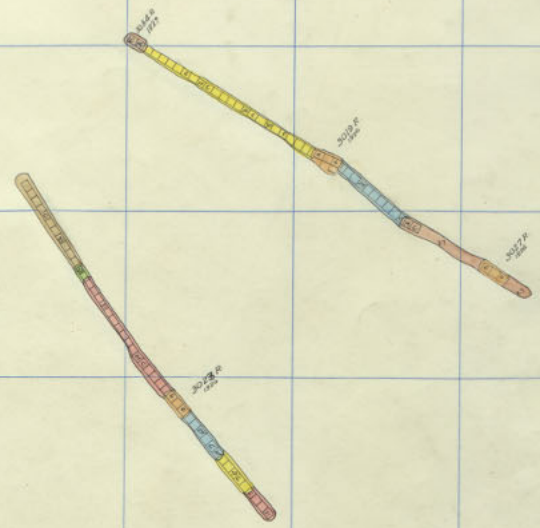
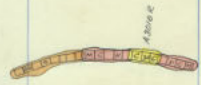

Badger State  
Shall

Badger  
2900-8  
3000-18



Badger 2900 - 7  
" 3000 - 17

311 312 313 314 315 316 317 318 319 320 321 322

29

30

32

34

6

390

389

383

387

386

385

384

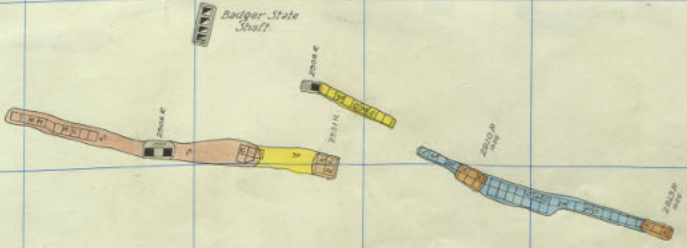
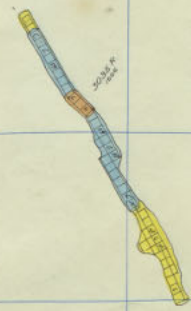
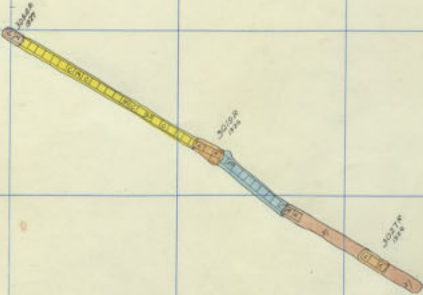

Badger  
" 2900-7<sup>th</sup>  
3000-17

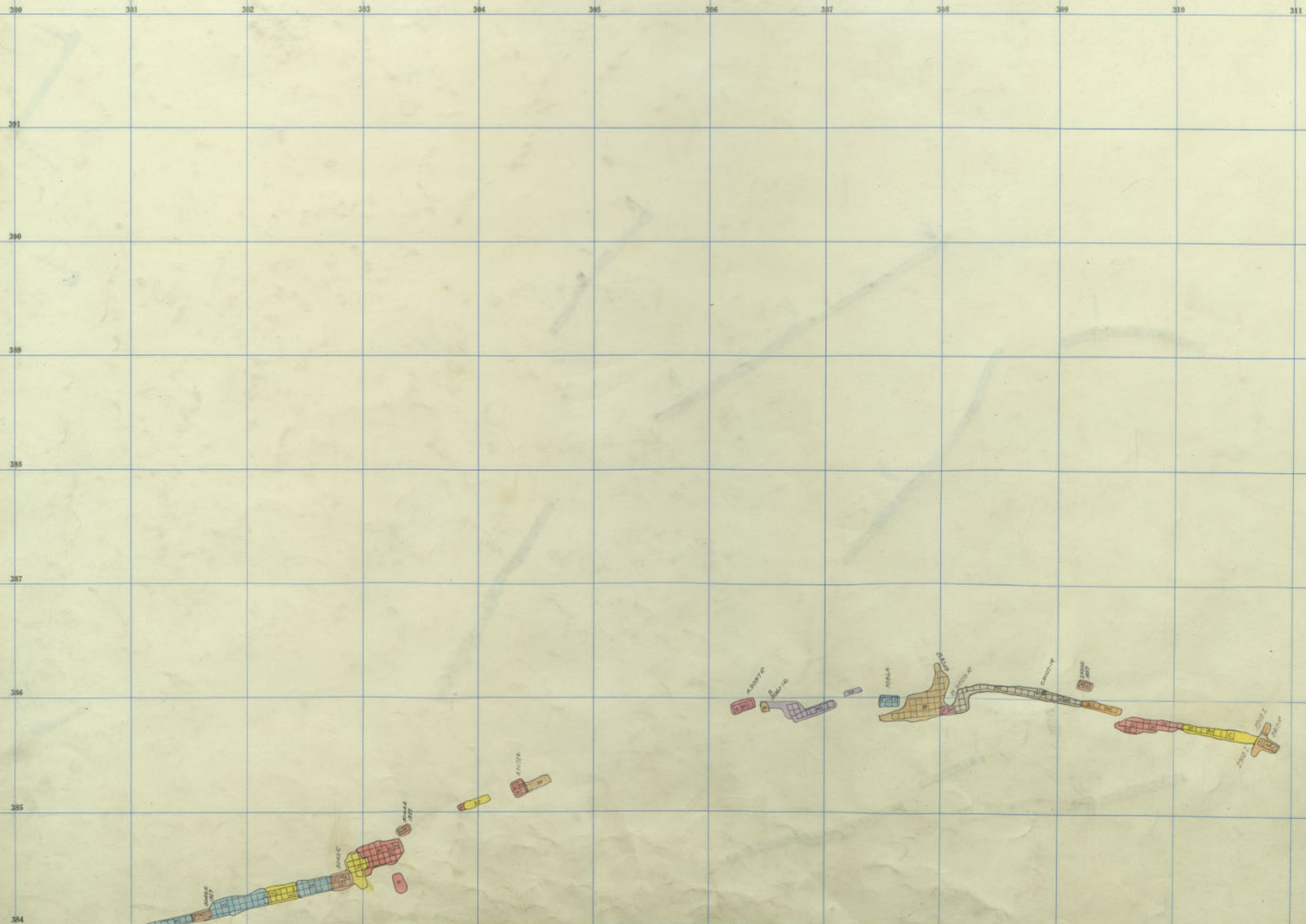

Badger 2900 - 6  
 " 3000 - 16

T  
29  
6

311 312 313 314 315 316 317 318 319 320 321 322

29

30

32

34

6

387

383

390

390

391

322

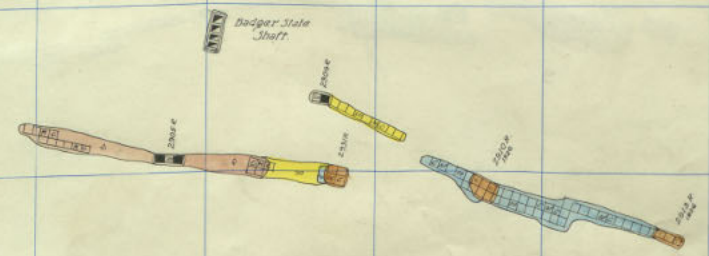
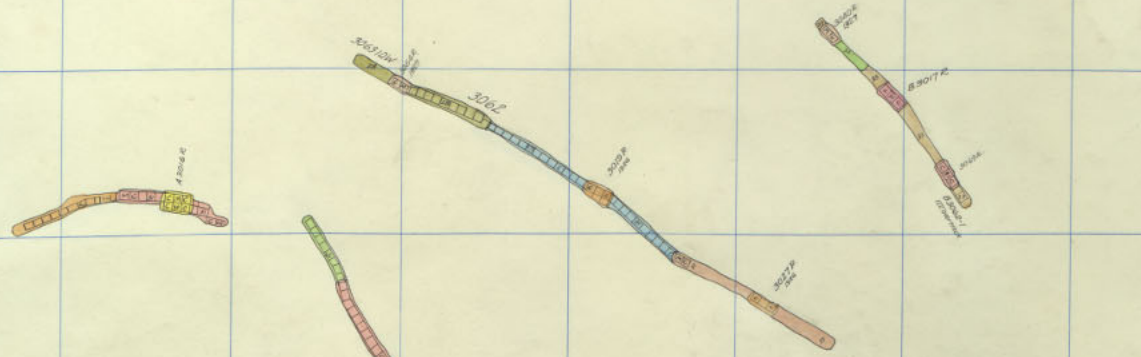

Badger  
2900-6  
3000-16

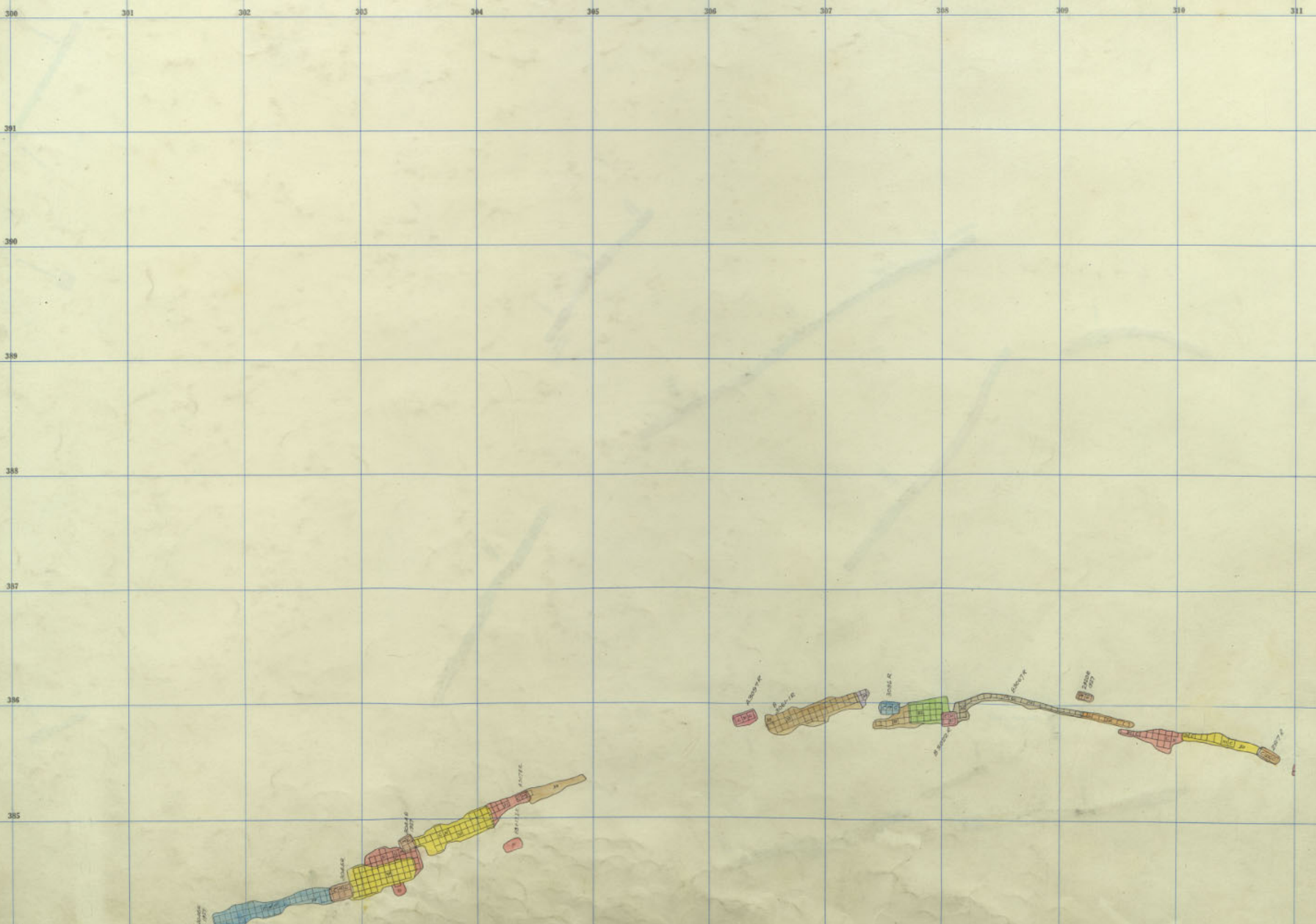

Badger 2900 - 5  
 " 3000 - 15

T  
 29  
 15  
 6

311 312 313 314 315 316 317 318 319 320 321 322

29

30

32

34

6

384

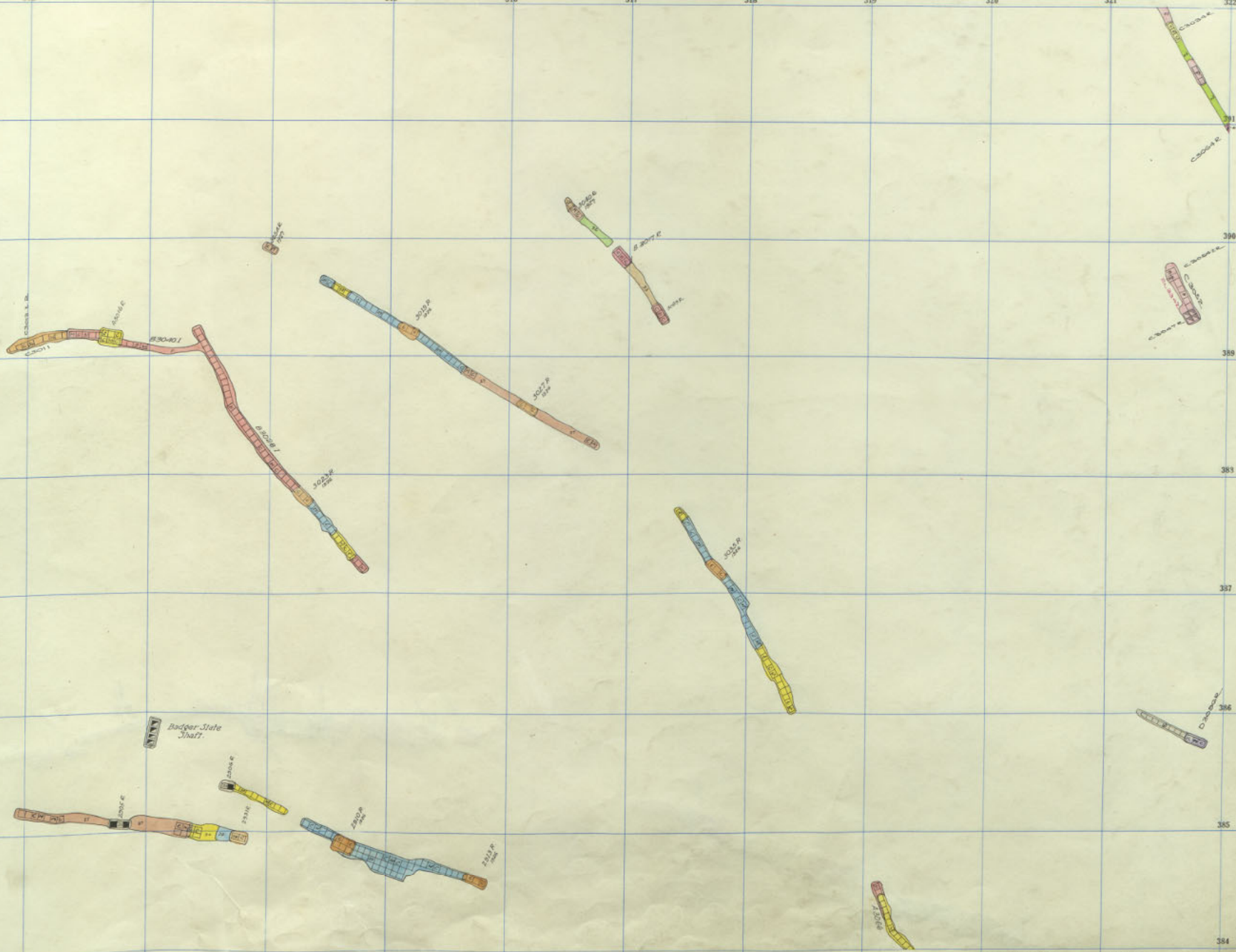

Badger  
2900-5  
3000-15

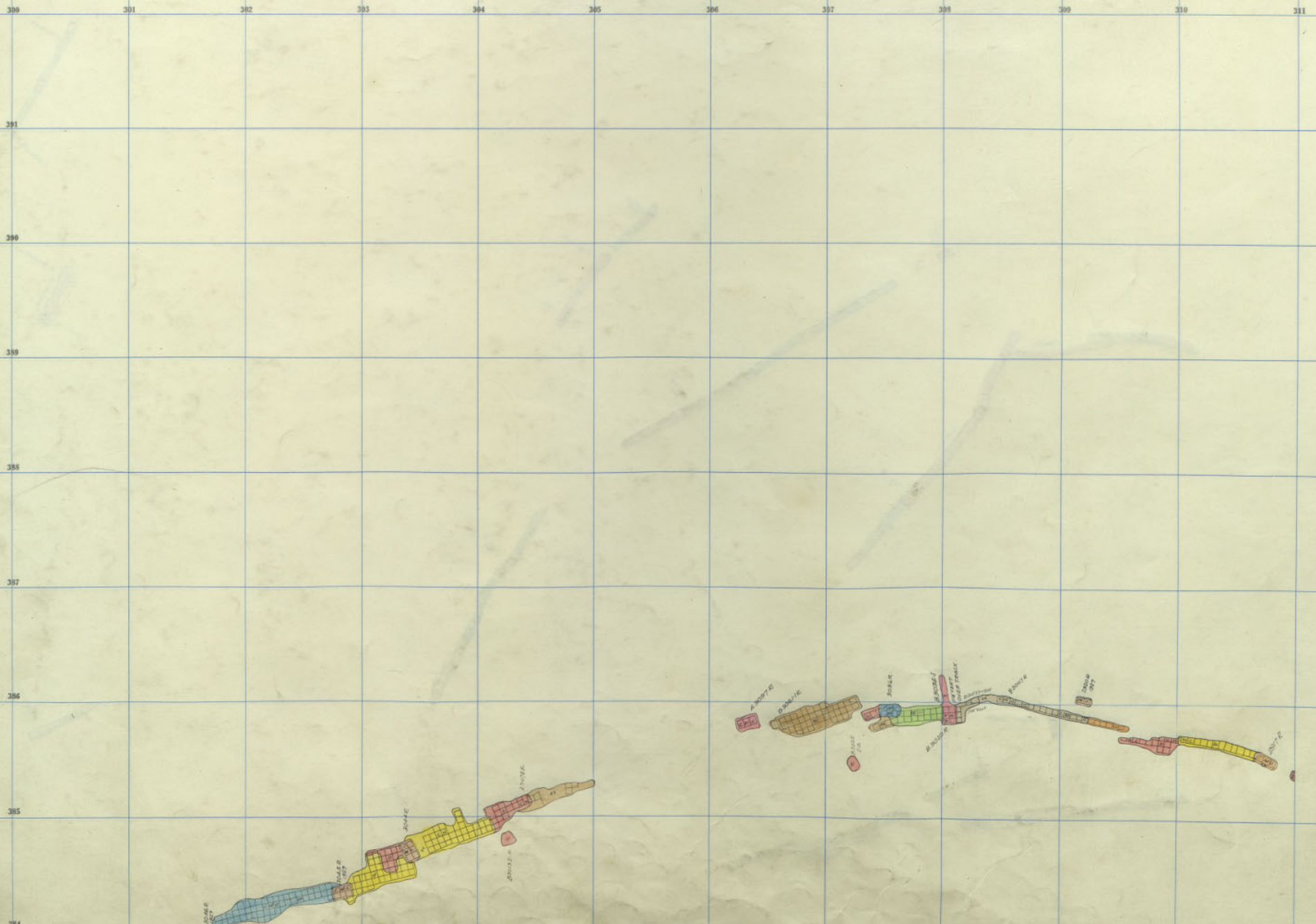

Badger 2900 - 4  
 " 3000 - 14

T  
29  
6



311 312 313 314 315 316 317 318 319 320 321 322

29

30

32

34

6

390

389

388

387

386

385

384

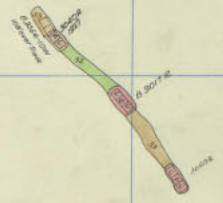
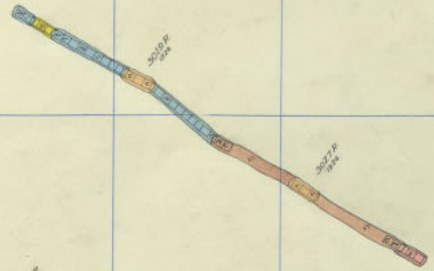
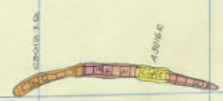

Badger State Shaft

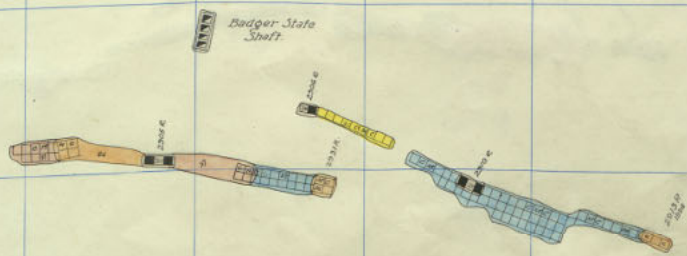

Badger 2900-4 3000-14

300 301 302 303 304 305 306 307 308 309 310 311

391

390

389

388

387

386

385

384

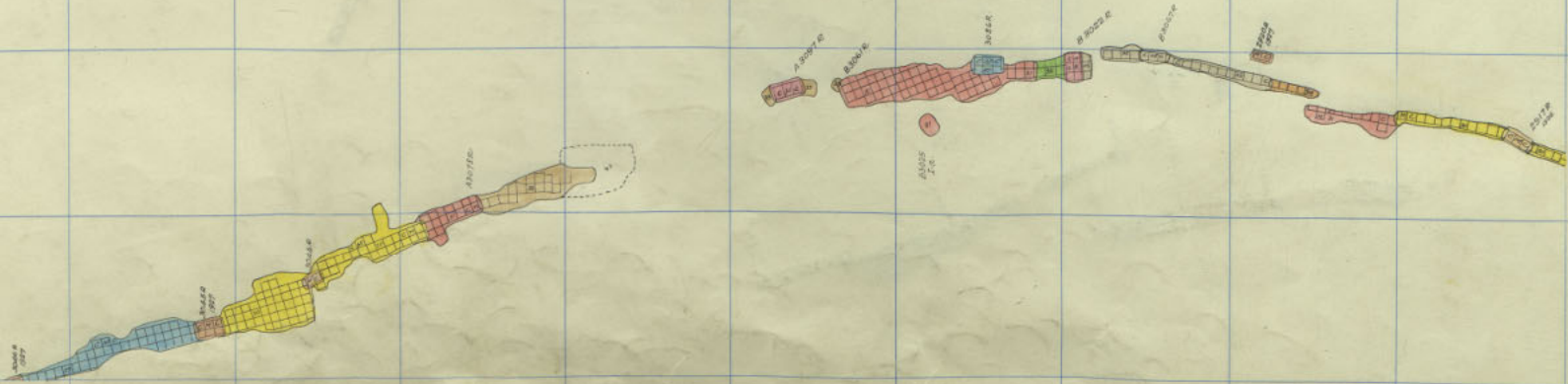

Badger 2900 - 3  
 " 3000 - 13

T  
29  
6

311 312 313 314 315 316 317 318 319 320 321 322

29

30

32

34

6

390

389

388

387

386

385

384

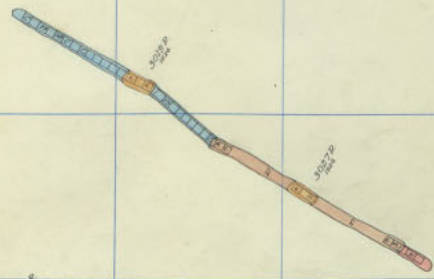
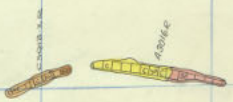

Badger Shaft

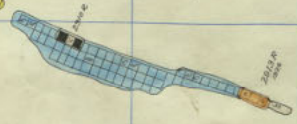

Badger 2900-3 3000-13

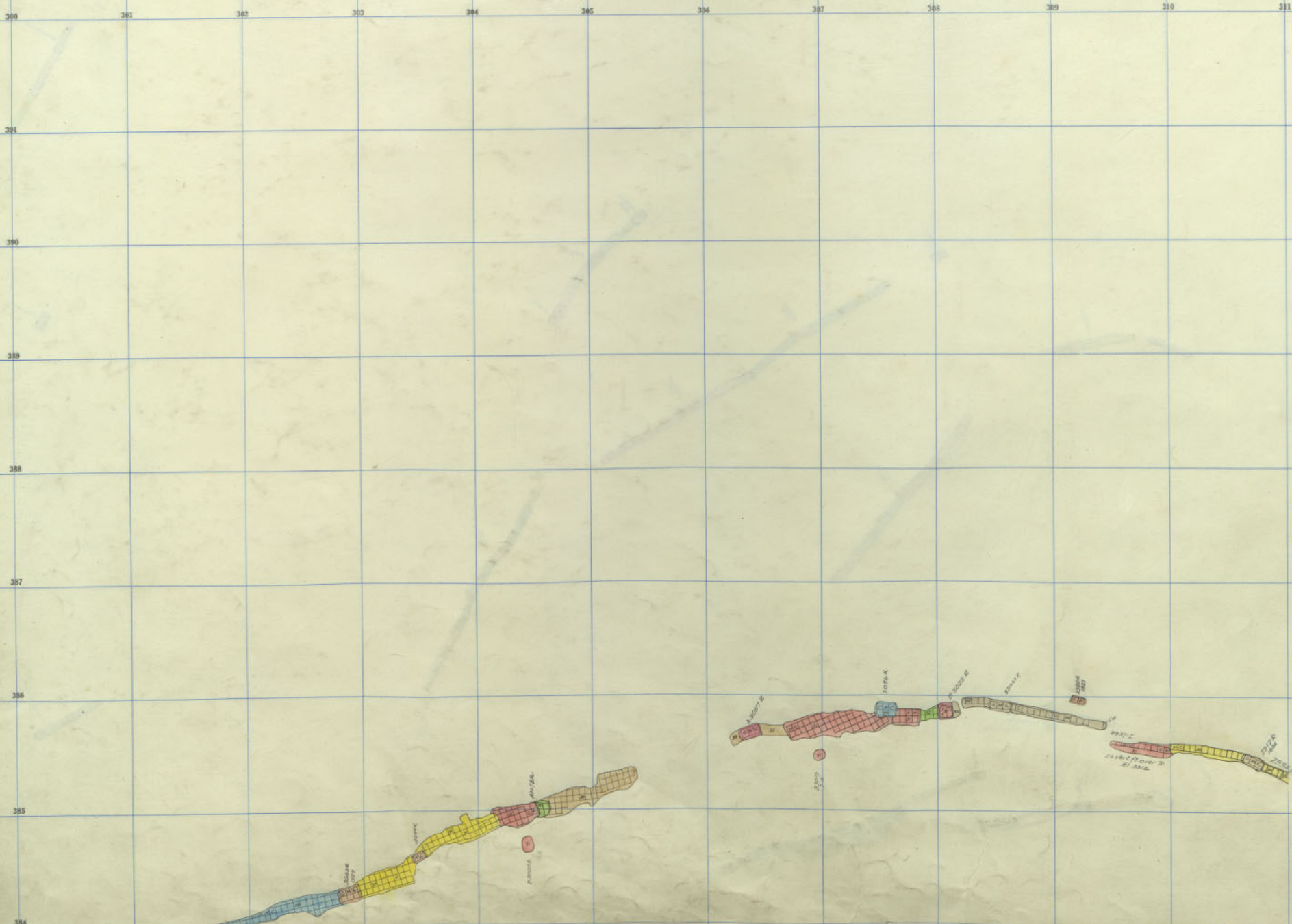

Badger 2900 - 2  
 " 3000 - 12

T  
 29  
 ~  
 6

311 312 313 314 315 316 317 318 319 320 321 322

29

30

32

34

6

390

389

388

387

386

385

384

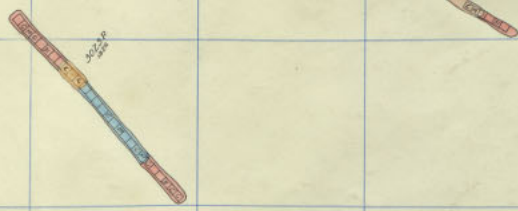
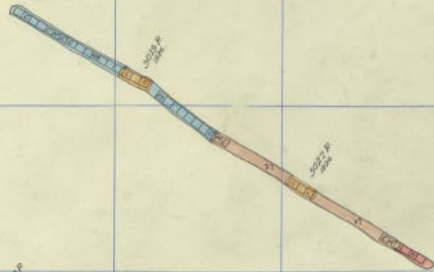

Badger State Shaft

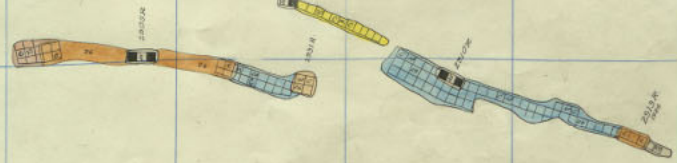

Badger  
" 2900-2  
3000-12

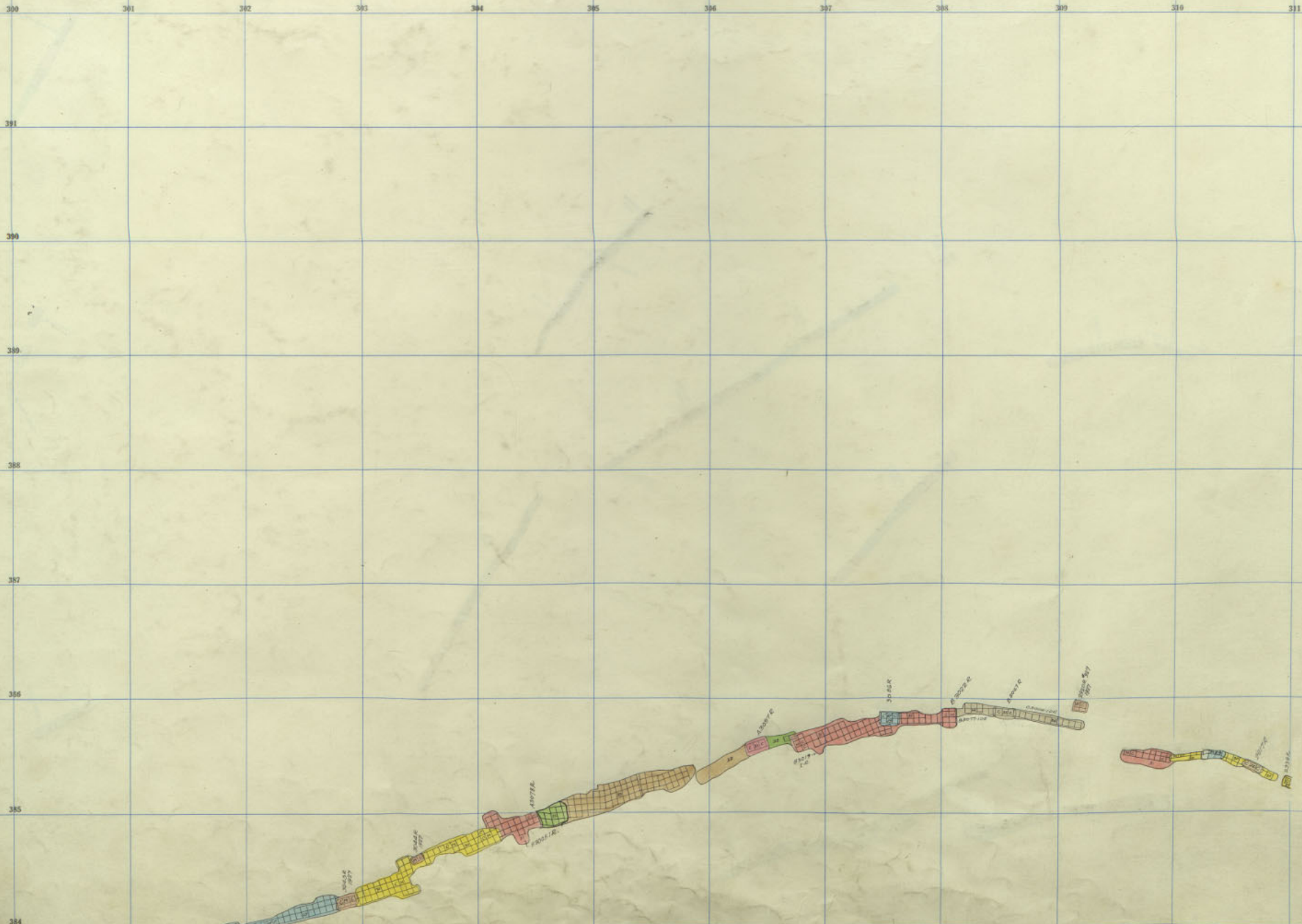

Badger 2900 - 1  
 " 3000 - 11

T  
 29  
 ~  
 6

311 312 313 314 315 316 317 318 319 320 321 322

29

30

32

34

6

390

389

388

387

386

385

384

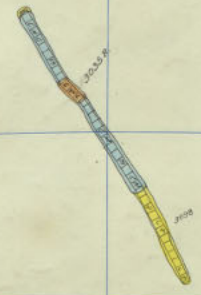
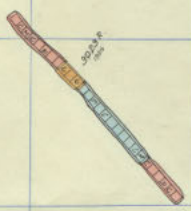
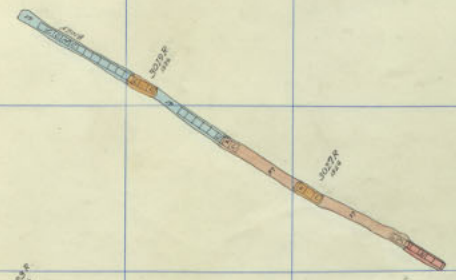

Badger State Shalt.

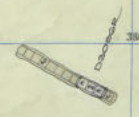
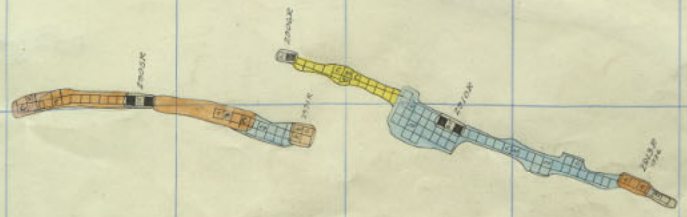

Badger

2900-1  
3000-11

300 301 302 303 304 305 306 307 308 309 310 311

391

390

389

388

387

386

385

384

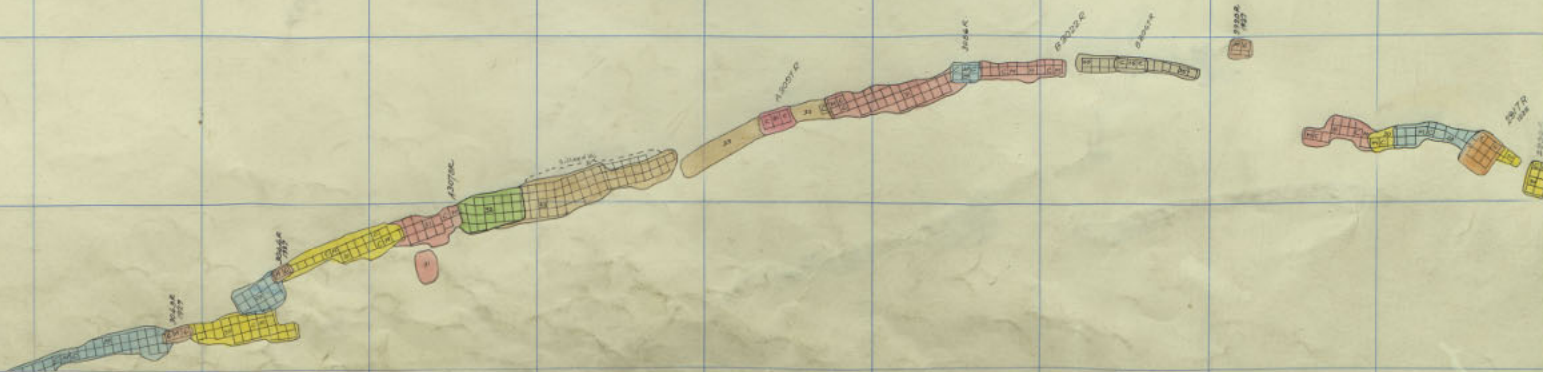

Badger 3000 - 10

T  
29  
6



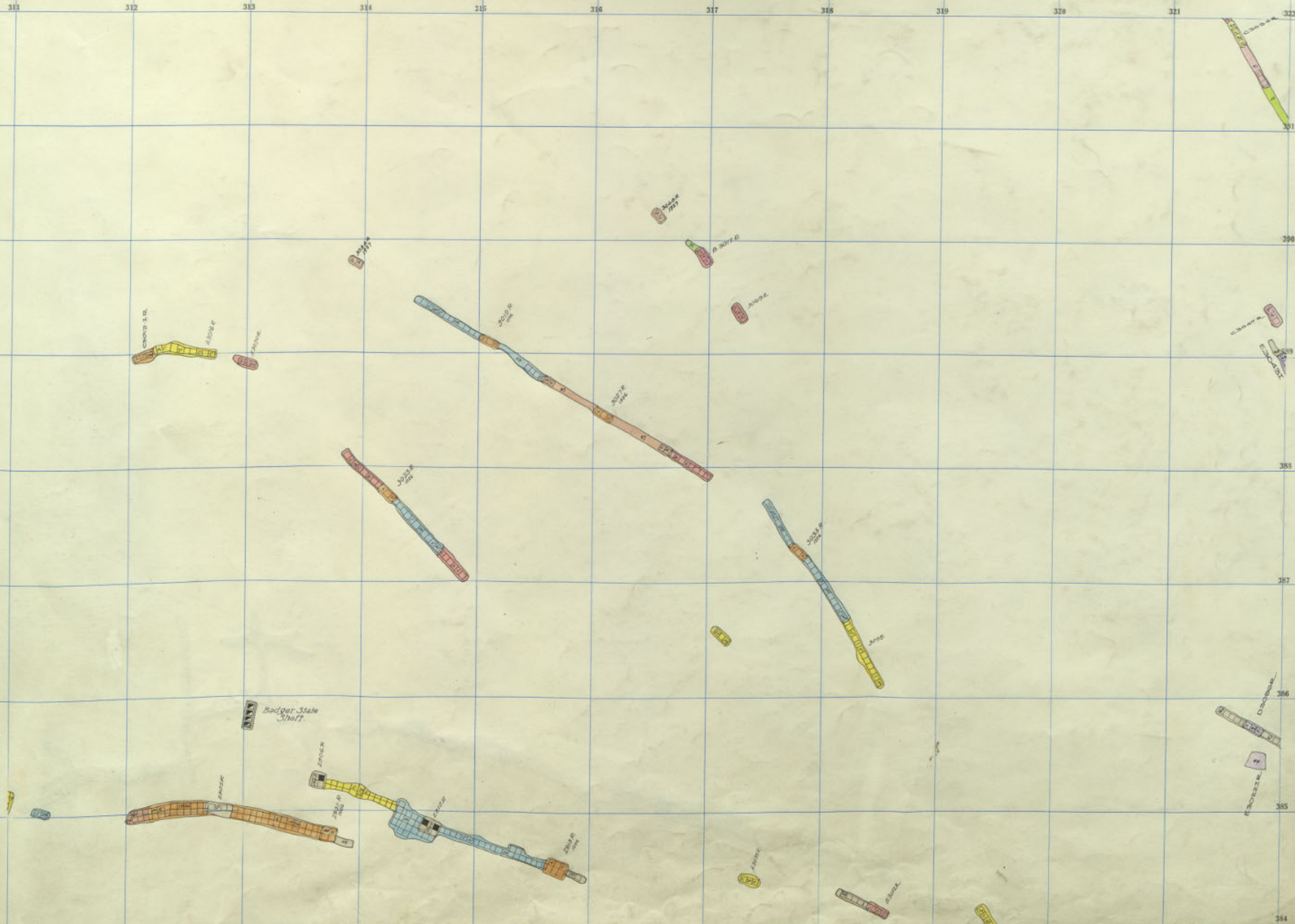

Note: As sheeting floor was adopted for the 3000 Level at a time when a 4th floor was in general use for sheeting. This idea abandoned for other levels, and slopes plotted according to elevation.

Badger  
" 2900 Sheetting  
3000-10

29  
30  
32  
T  
34  
35  
36  
37  
38  
39  
40  
41  
42  
43  
44  
45  
46  
47  
48  
49  
50

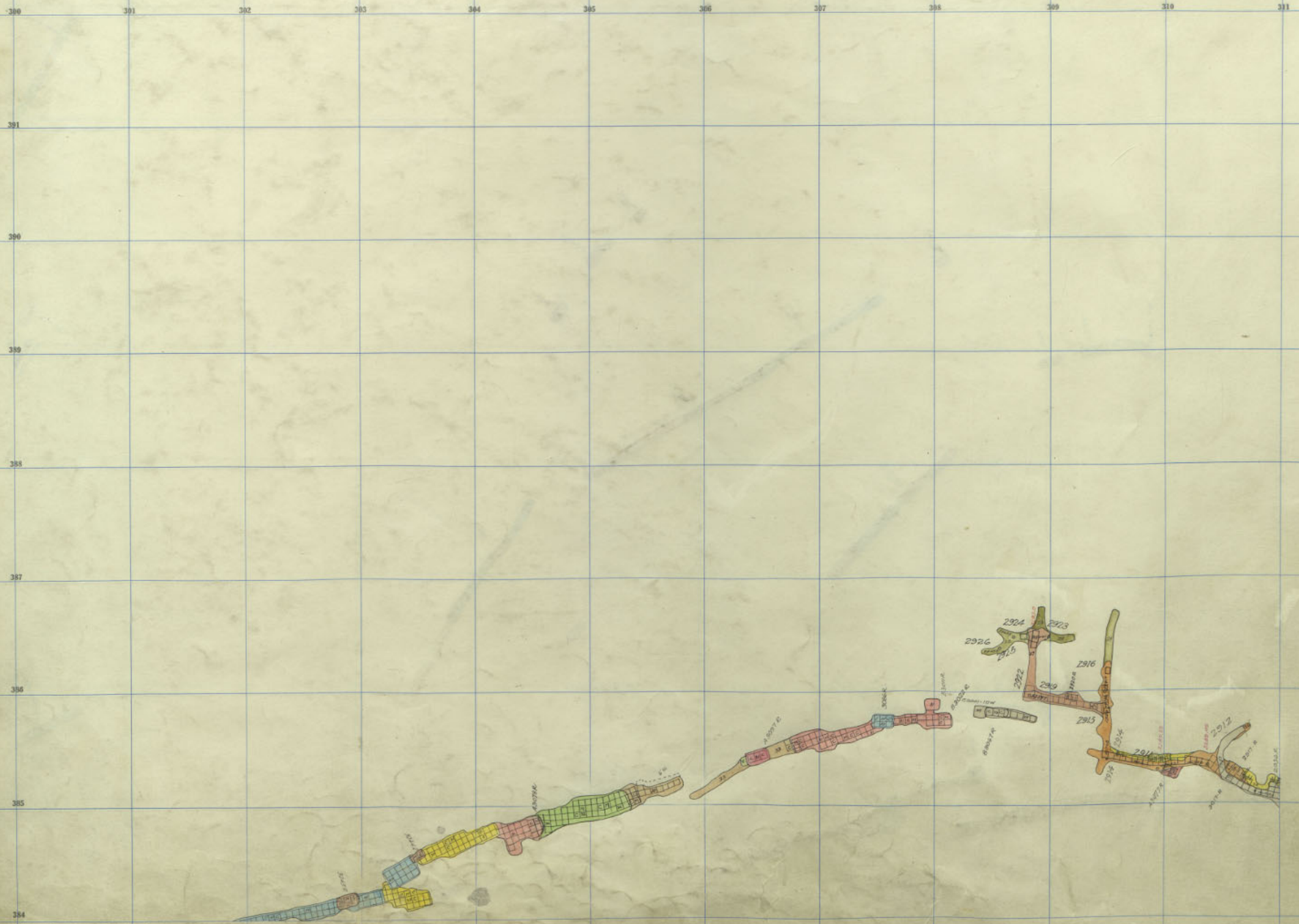

311 312 313 314 315 316 317 318 319 320 321 322

29

30

32

34

36

38

35

34

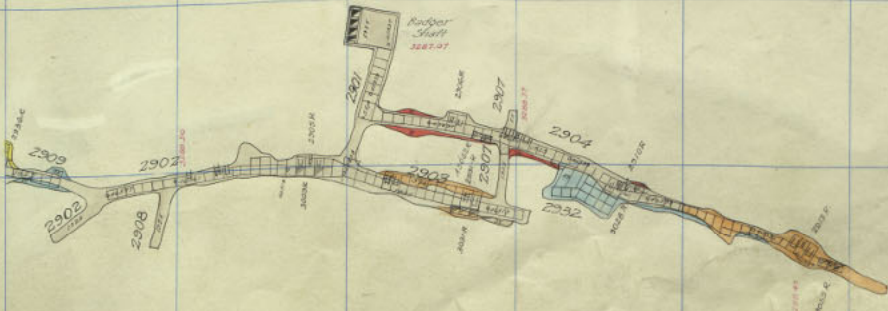
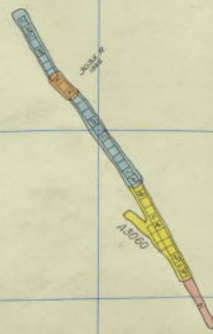
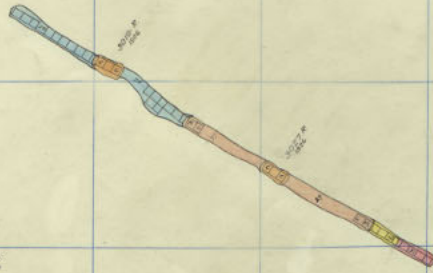
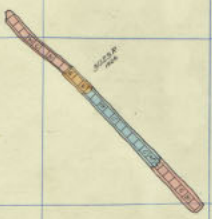

Badger  
2900 Sill 1 325207  
3000 -9

300 301 302 303 304 305 306 307 308 309 310 311

391

390

389

388

387

386

385

384

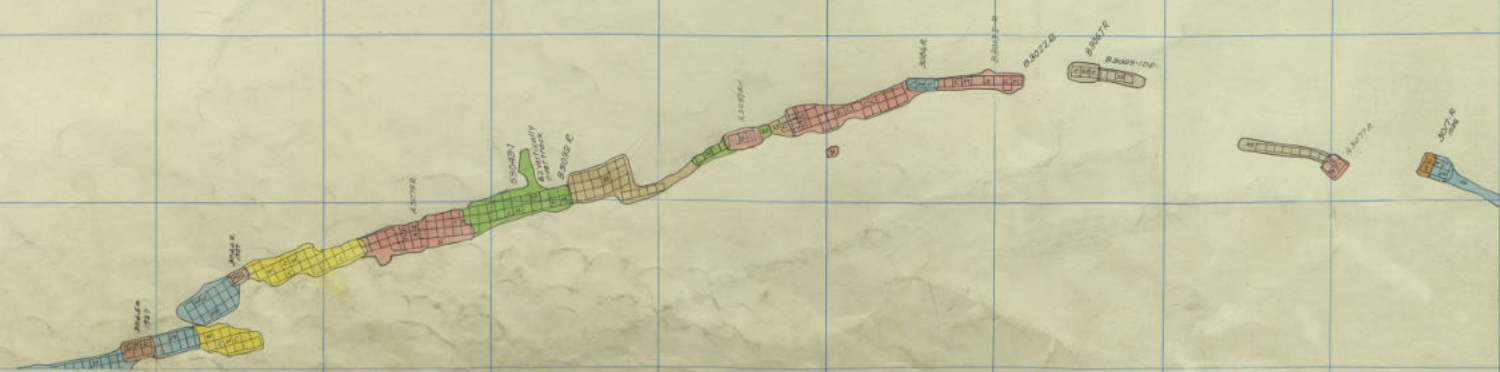

Bedger 3000 - B

311 312 313 314 315 316 317 318 319 320 321 322

391

390

389

383

387

386

385

384

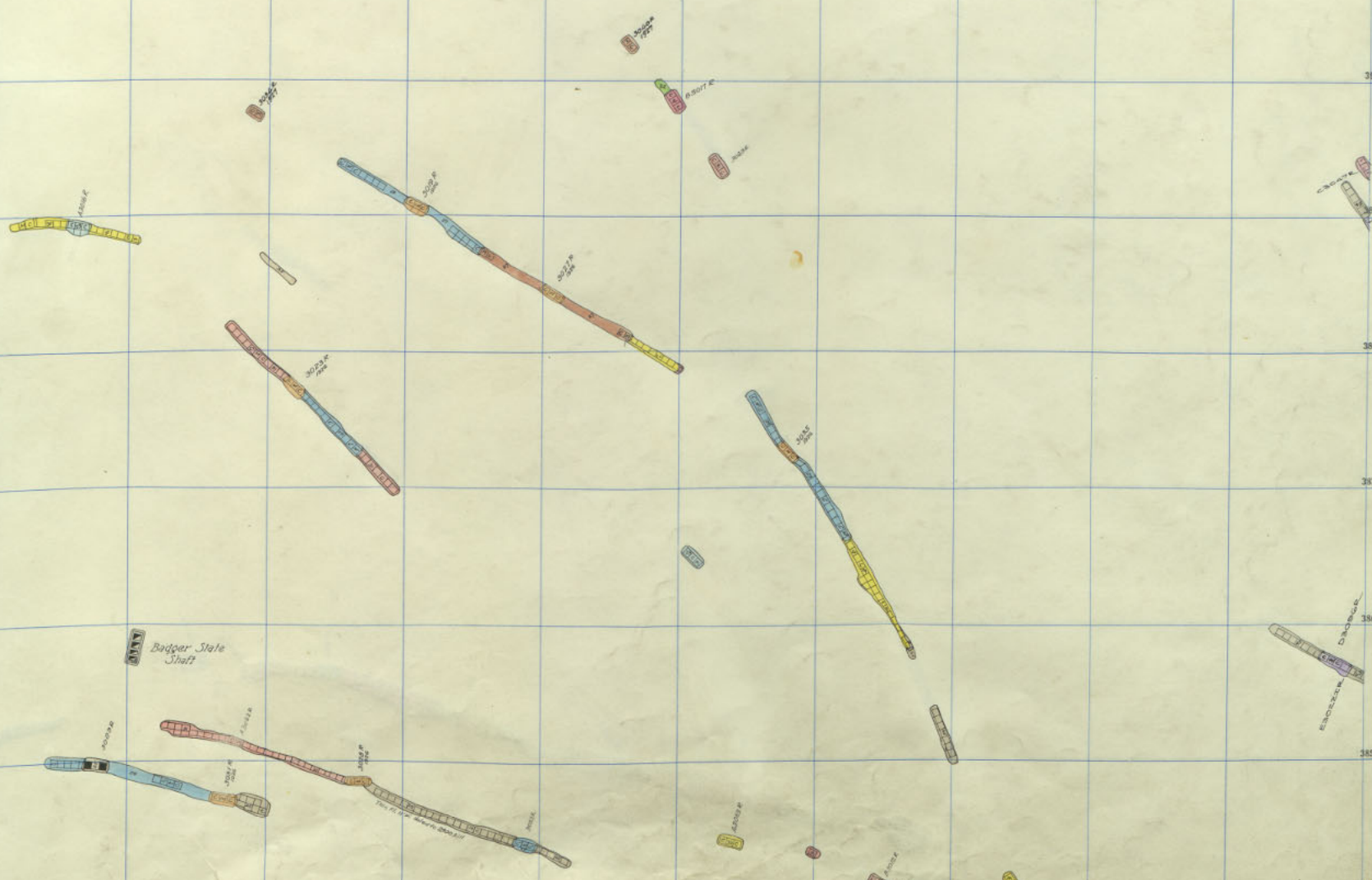

Bodger State Shaft

Badger 3000-B

30

32

34

6

32

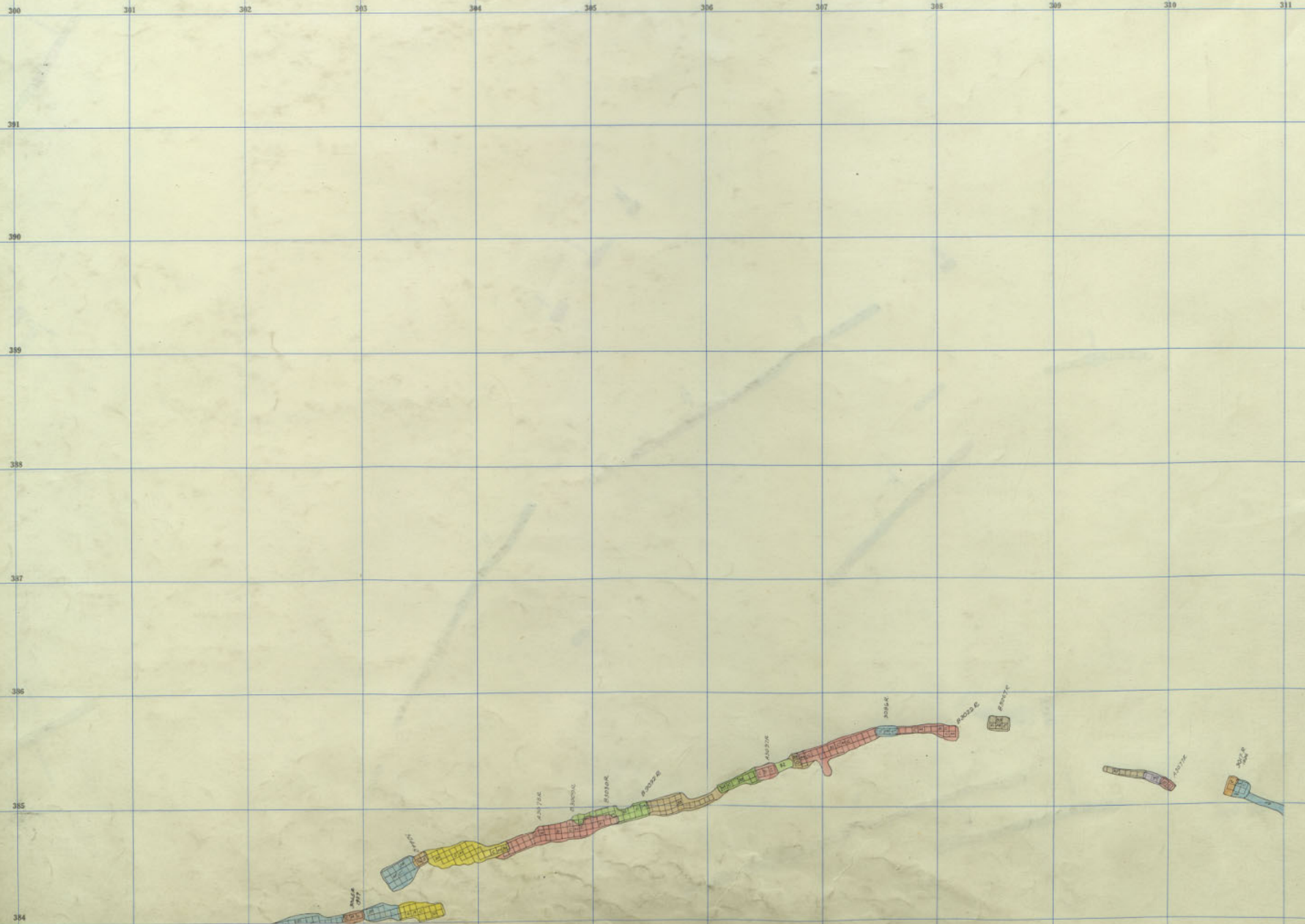

Badger 3000 - 7

T  
29  
6

29

311 312 313 314 315 316 317 318 319 320 321 322

391

390

388

387

386

385

384

30

32

T

34

M

6

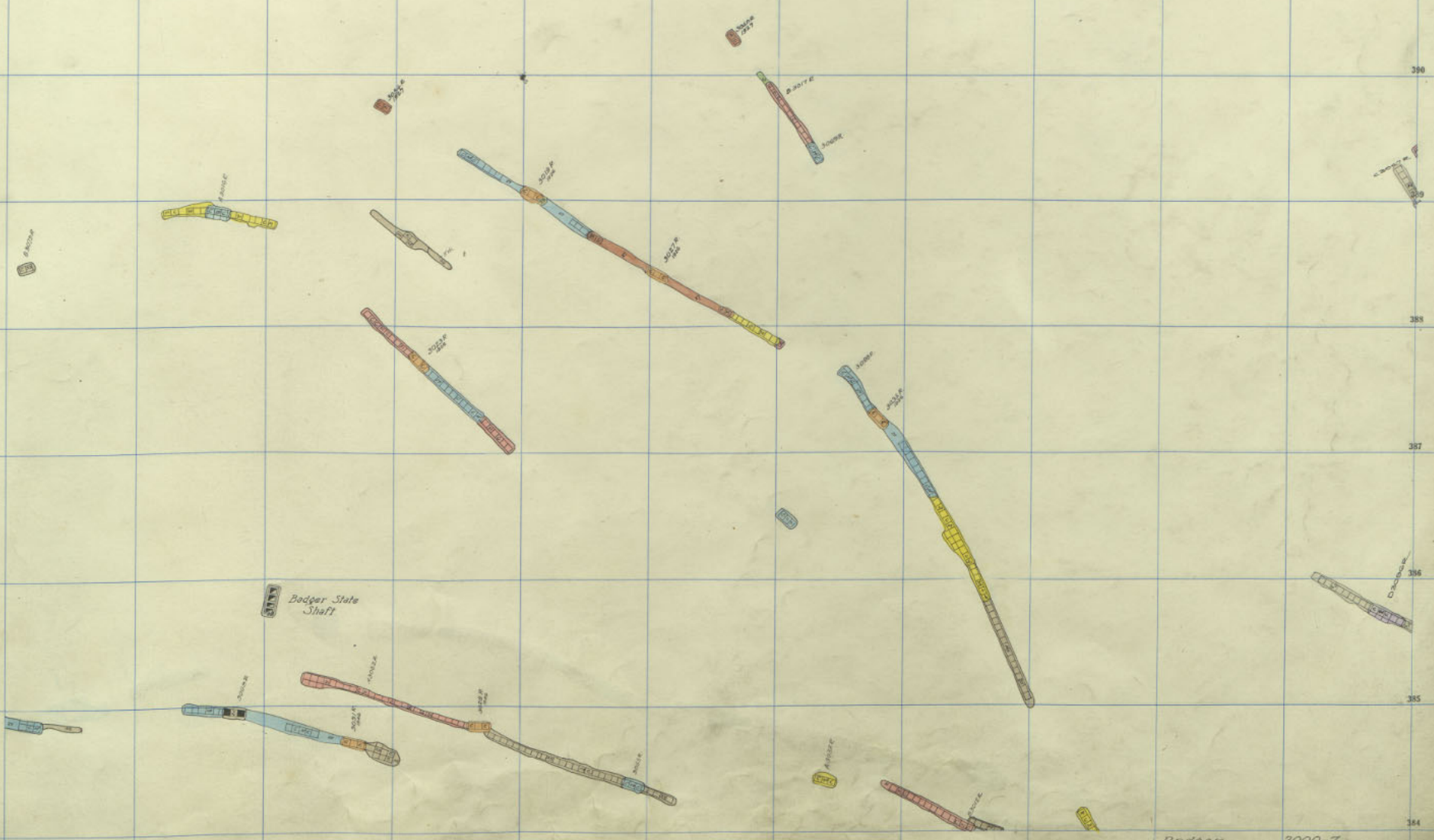

Badger State Shaft

Badger 3000-7

300 301 302 303 304 305 306 307 308 309 310 311

29

391

390

389

388

387

386

385

384

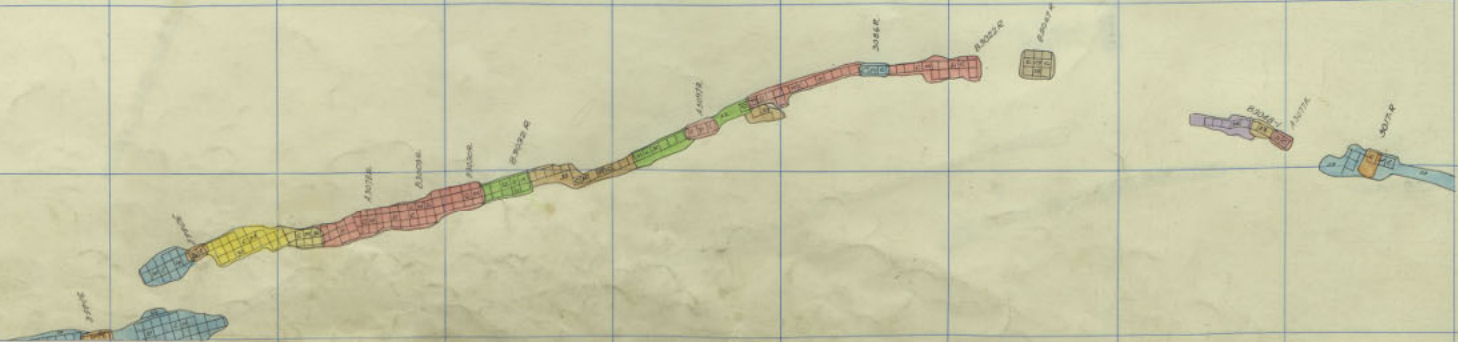

Badger 3000 - 6

T  
29  
6



311 312 313 314 315 316 317 318 319 320 321 322

301

309

32

308

307

306

305

304

30

32

34

6

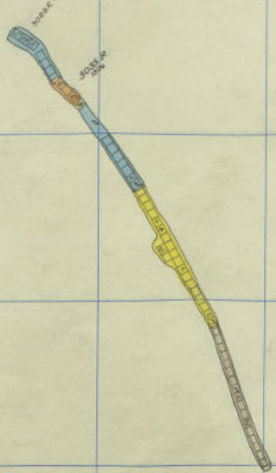
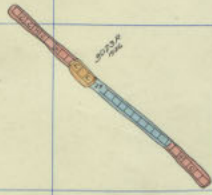
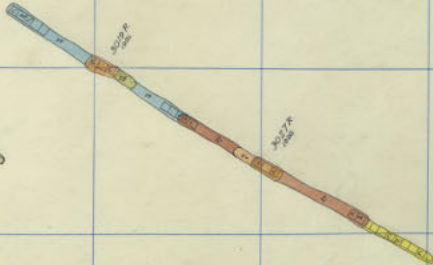
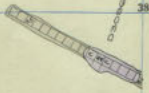

Badger State  
Sharf

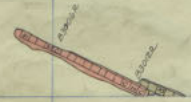

Badger

3000-6

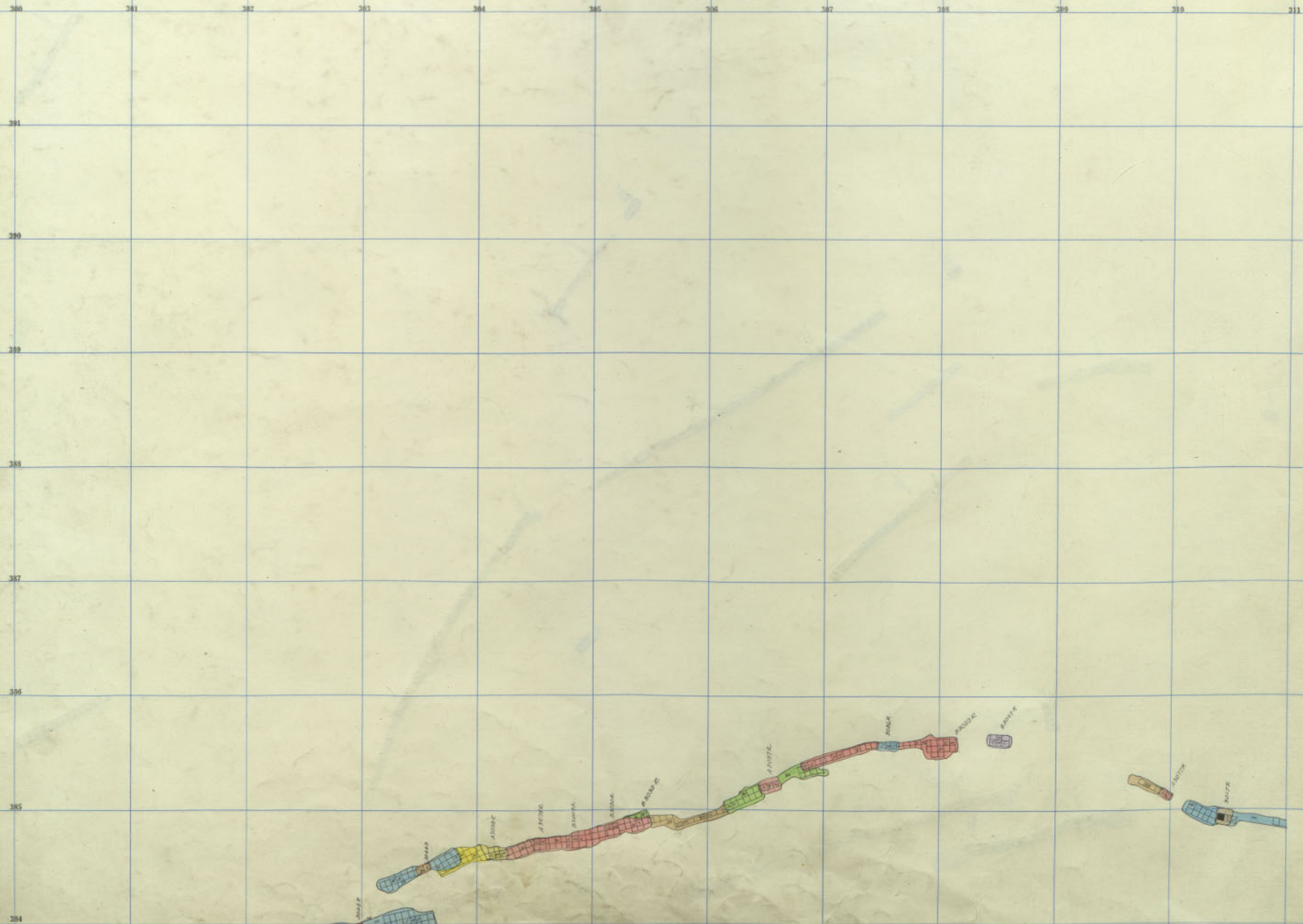

Badger 3000 - 5

311 312 313 314 315 316 317 318 319 320 321 322

301

309

309

385

307

306

305

304

30

32

34

6

Badger

Badger

Badger

Badger

Badger

Badger

Badger

Badger

Badger

Badger State  
Shelf

Badger

Badger

Badger

Badger

Badger

Badger

Badger

Badger

Badger

3000-5

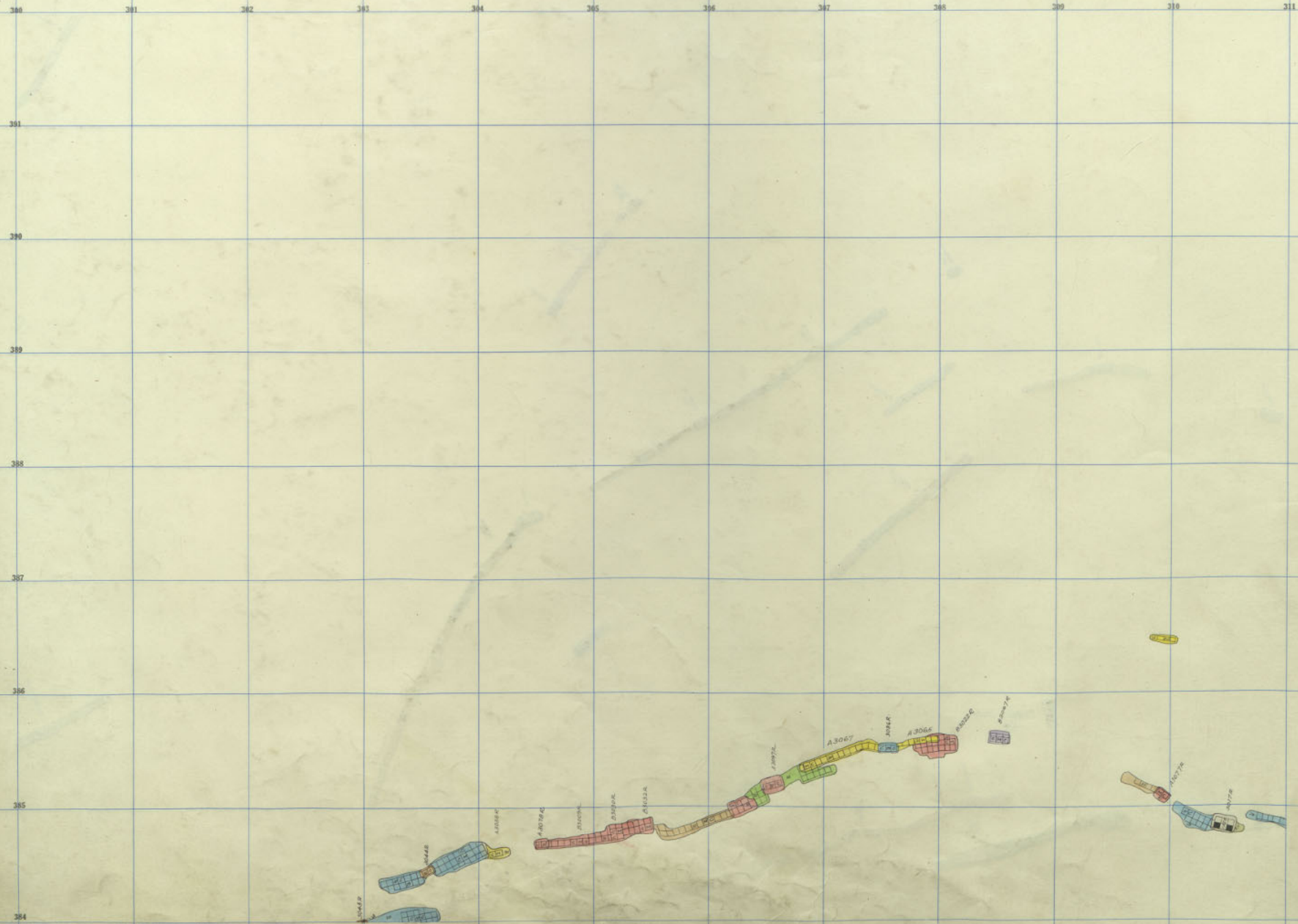

Badger 3000 - 4

T  
29  
6

311 312 313 314 315 316 317 318 319 320 321 322

391

390

389

388

387

386

385

384

30

32

34

36

38

40

42

44

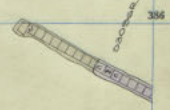
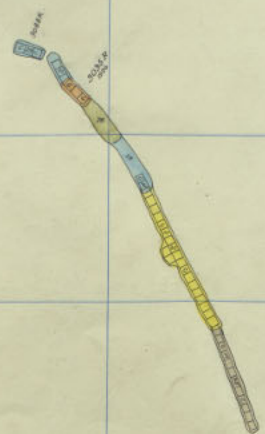
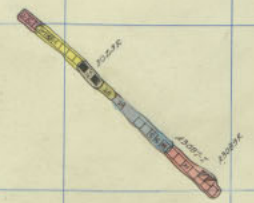
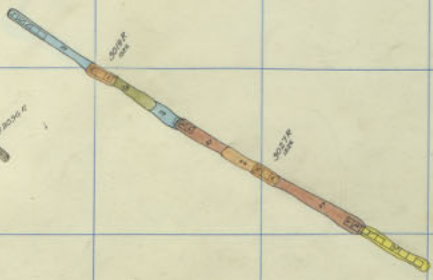

Badger State Shaft

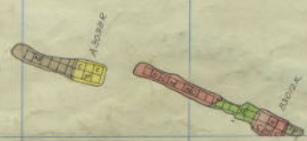
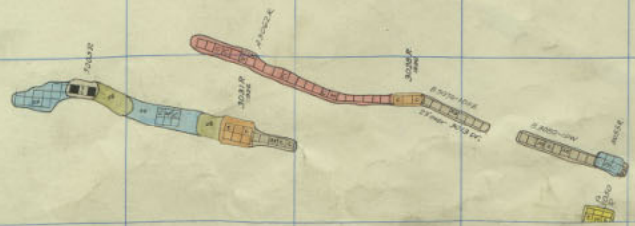

Badger 3000-4

29

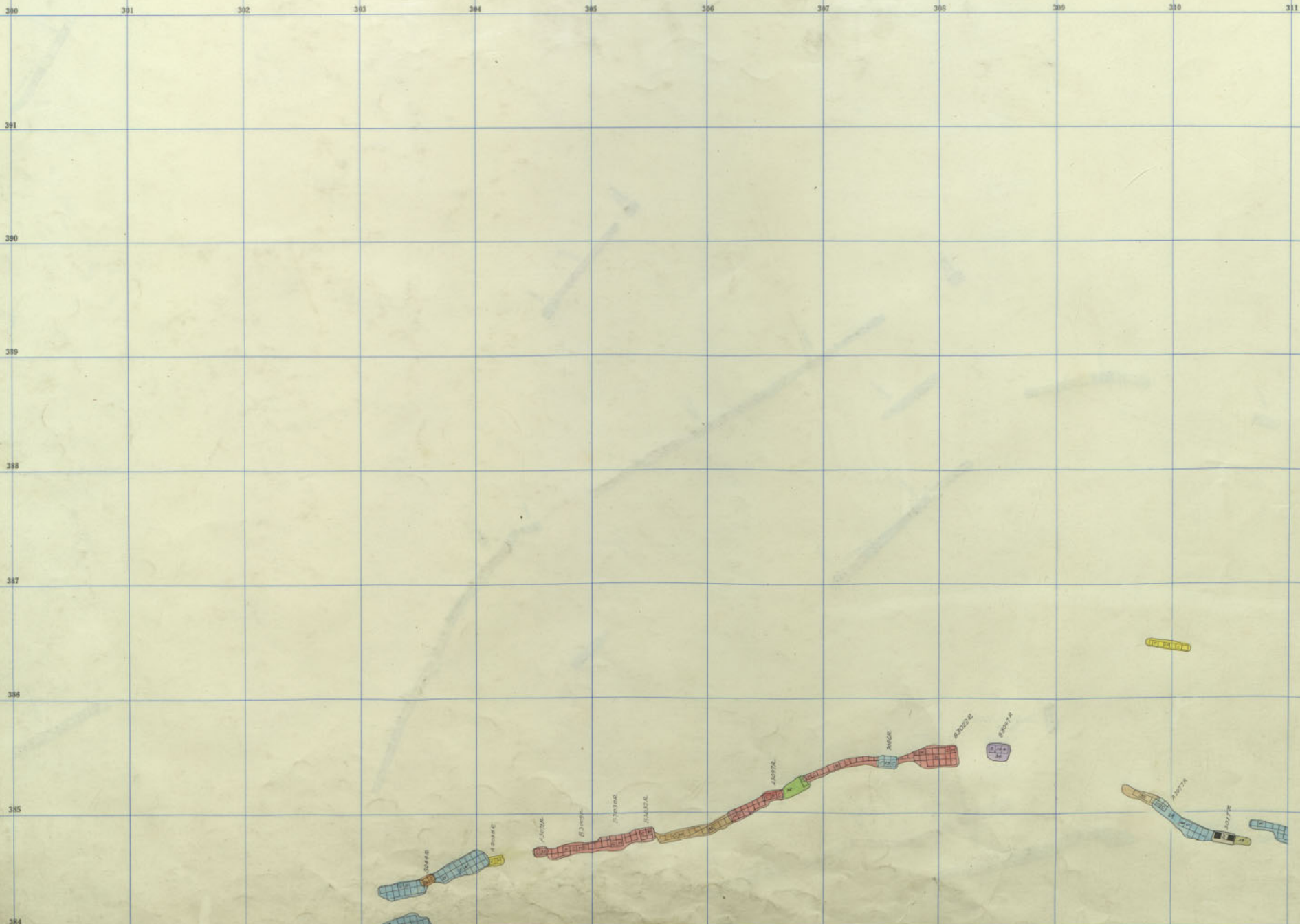

Badger 3000 - 3

I  
29  
6

311 312 313 314 315 316 317 318 319 320 321 322

391

390

389

388

387

386

385

384

30

32

34

6

Badger State Shaft  
1884

Badger 3000-3

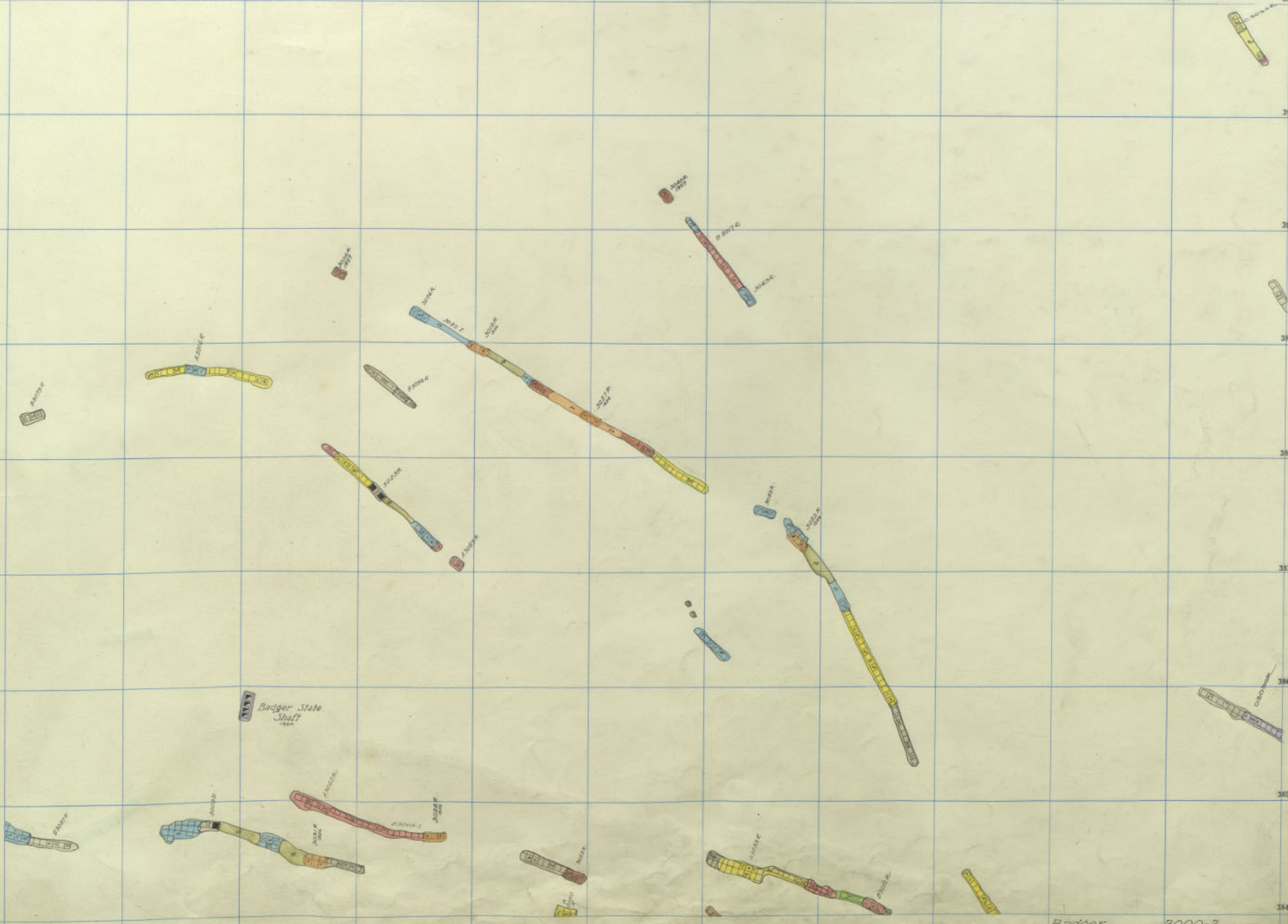

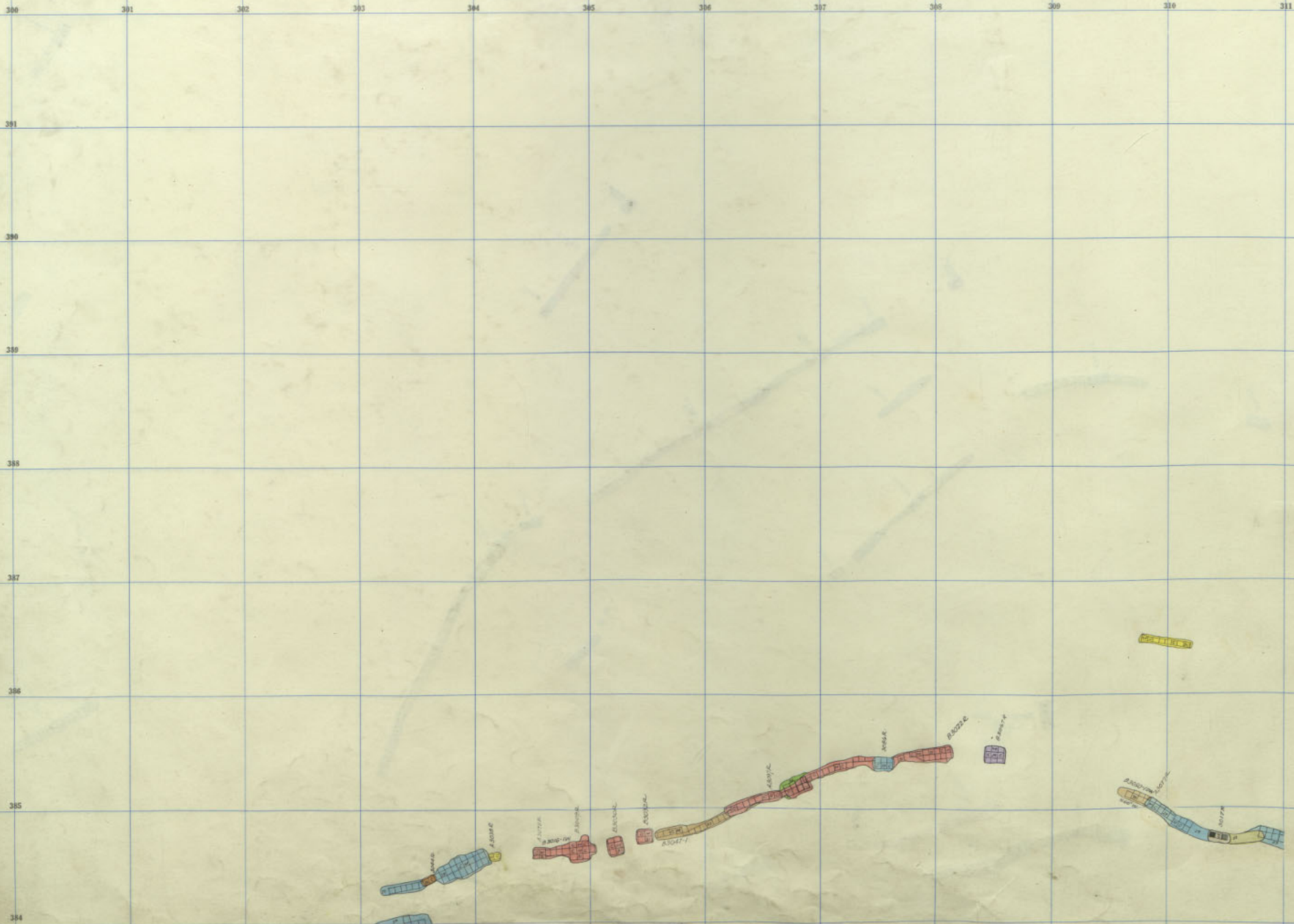

29

T  
29  
6



311 312 313 314 315 316 317 318 319 320 321 322

391

390

389

388

387

386

385

384

30

32

34

6

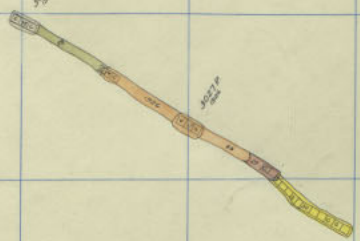
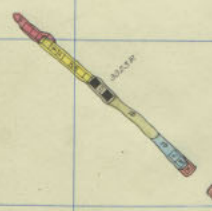
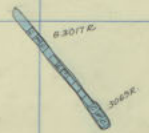

Badger State Shaft  
1924

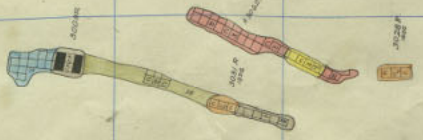
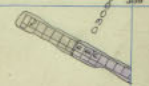

Badger 3000-2

29

391

390

389

388

387

386

385

384

T  
29  
~  
6

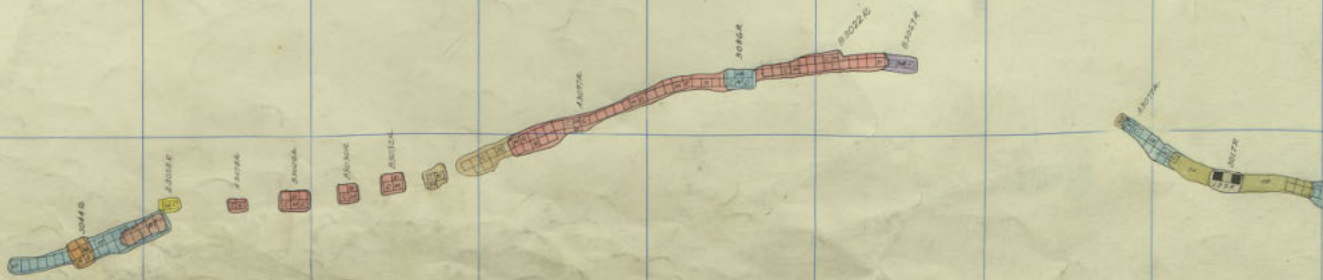

Badger 3000 - 1

311 312 313 314 315 316 317 318 319 320 321 322

391

390

389

385

387

386

385

384

30

32

34

6

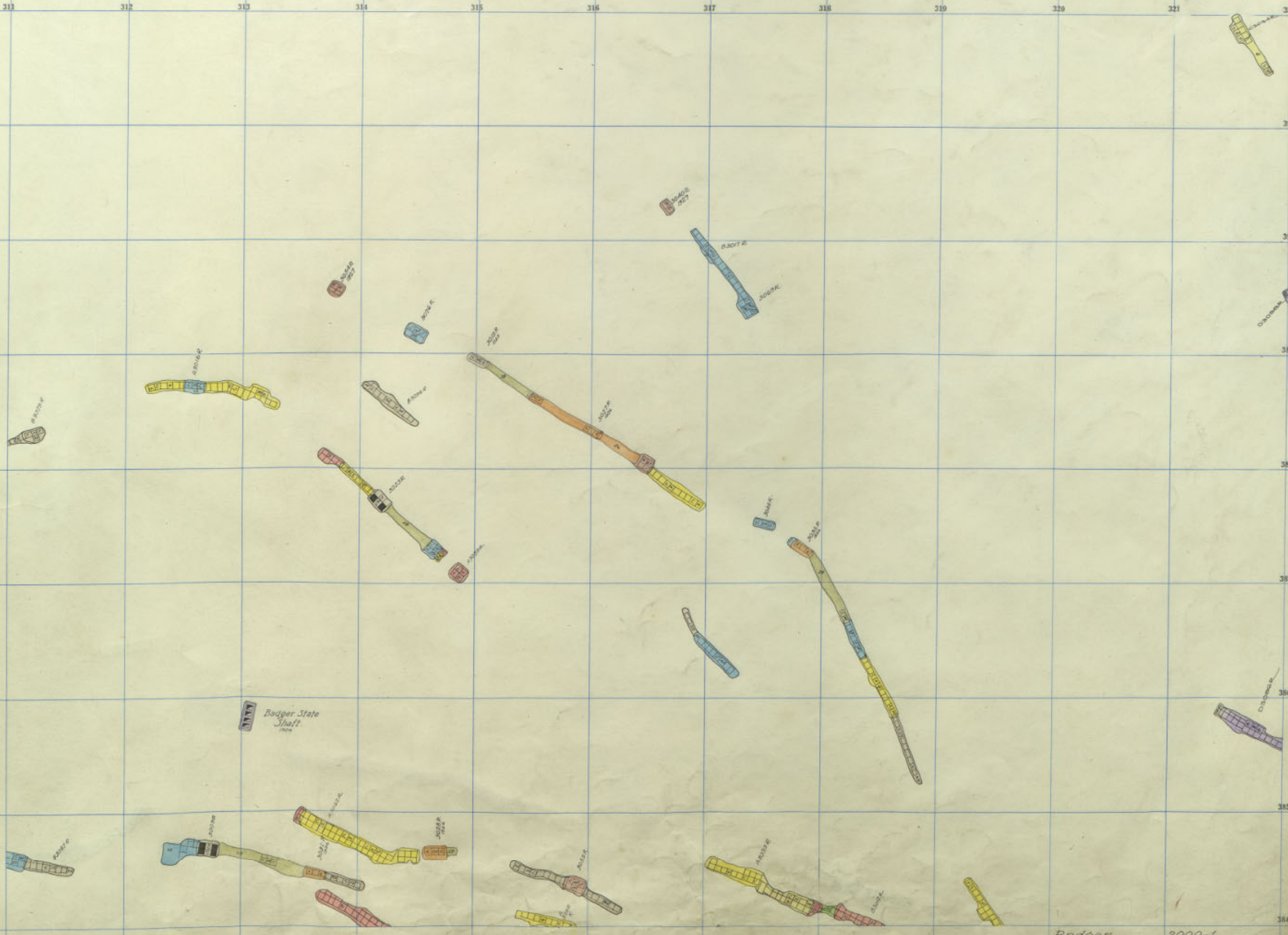

Badger 3000-1

300 301 302 303 304 305 306 307 308 309 310 311

29

301

300

308

305

307

306

305

304



311 312 313 314 315 316 317 318 319 320 321 322

381

30

380

32

389

388

387

386

385

384

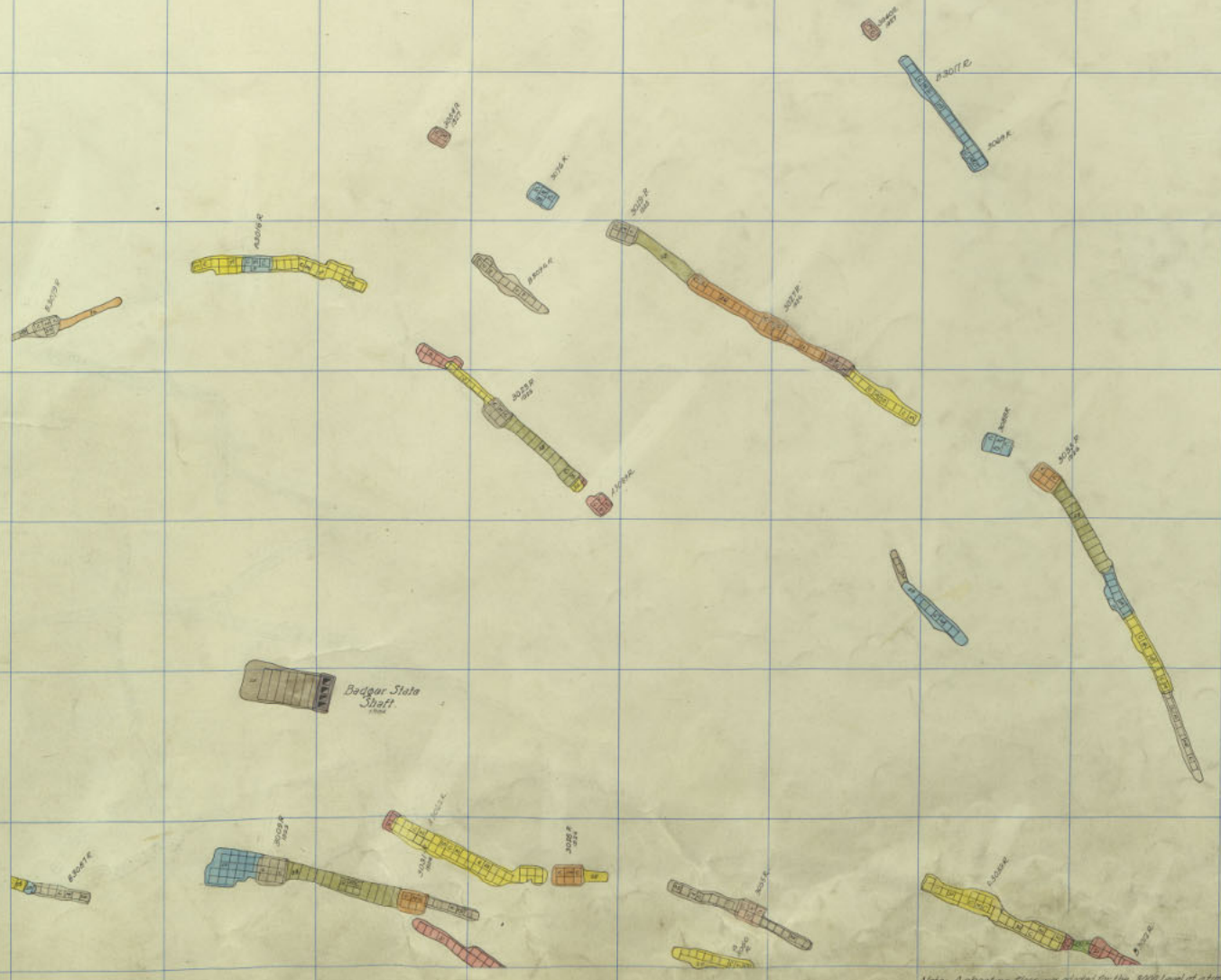

Note: A sheeting floor was adjusted for the 5000 level at a time when a 4 1/2" floor was in general use for sheeting. This idea abandoned for other levels, and slopes plotted according to elevation.

Badger 3000 Sheeting

525

457  
++

300 301 302 303 304 305 306 307 308 309 310 311

29

30

T  
29  
6

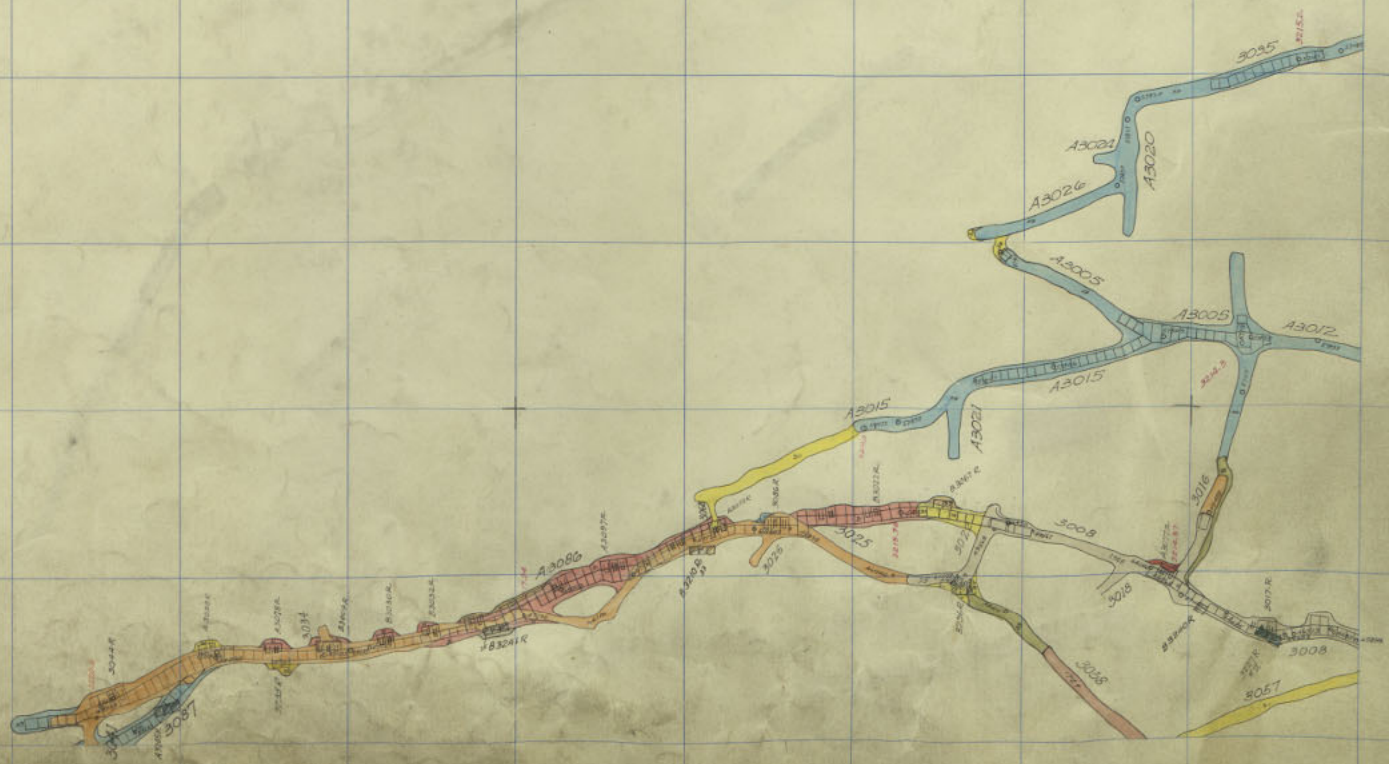

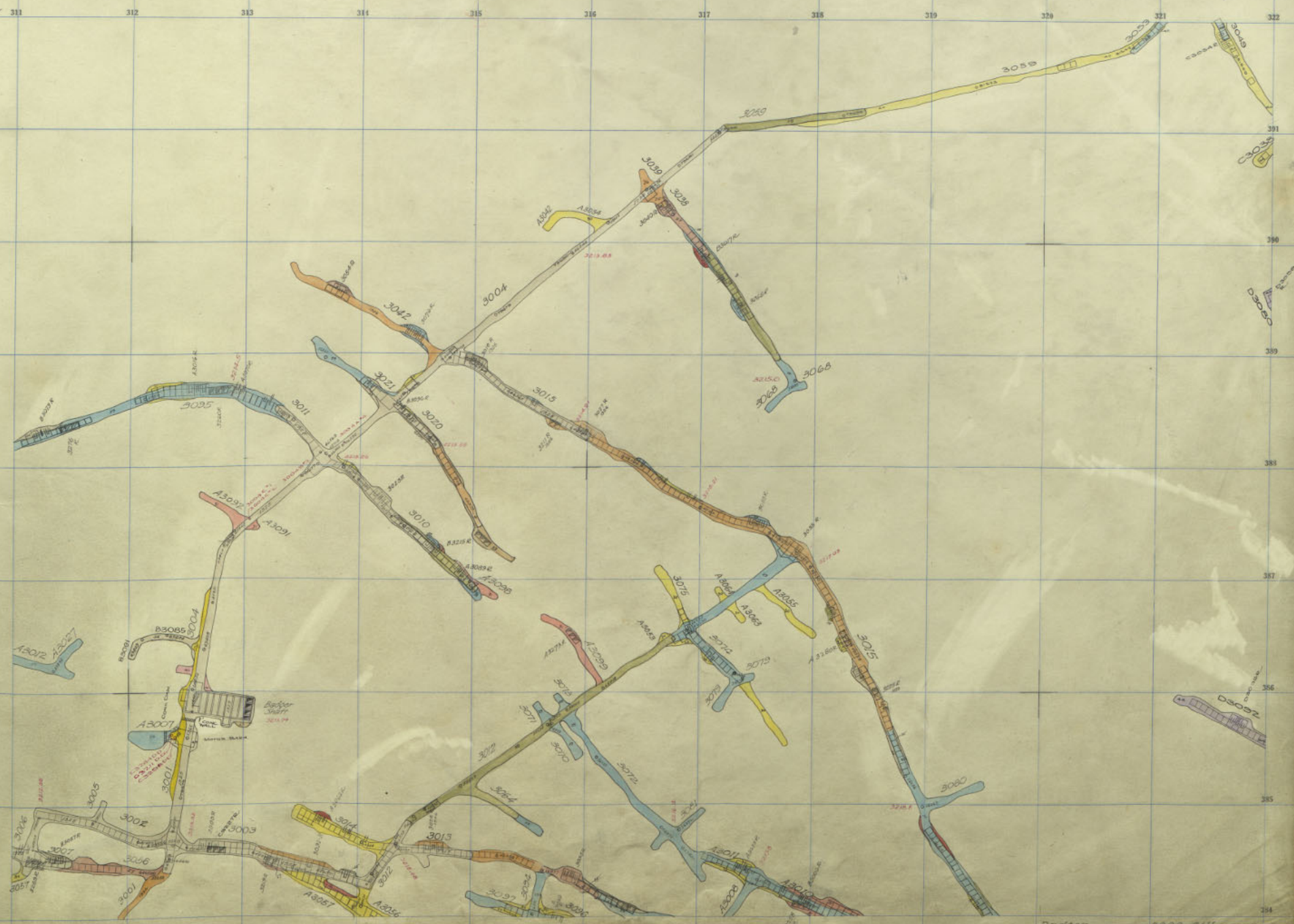

Badger Elm Orlu  
 3000. 5111  
 3000. 5111

32  
 T  
 34  
 6





T  
34  
M  
6

2750

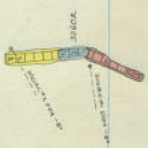

3200

3200



Badger Shaft

2750



29

30

T  
29  
6

10000

10000

10000

10000

10000

10000

311 312 313 314 315 316 317 318 319 320 321 322

391

390

32

389

388

387

386

385

384

3120

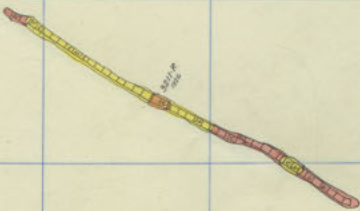
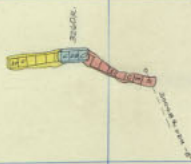

3120

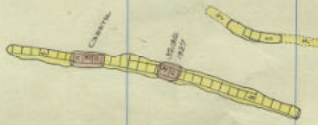

300 301 302 303 304 305 306 307 308 309 310 311

29

391

30

390

389

388

387

386

385

384

132644

132645

132646

132647

132648

132649

311 312 313 314 315 316 317 318 319 320 321 322

391

390

389

388

387

386

385

384

3794

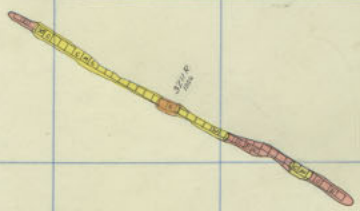

3806



Badger State Shaft



3806

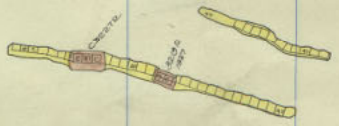

Badger

3200-23

32

T  
34

6

389 391 392 393 394 395 396 397 398 399 400 401

29

30

391

390

389

388

387

386

385

384

T  
29  
~  
6

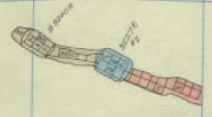
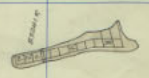

Badger

311 312 313 314 315 316 317 318 319 320 321 322

391

390

32

389

388

387

386

385

384

378e

32500e

32110

32010e

32070e

32280e

32020e

Badger State Shell

32030e

32040e

32120e

Badger

3200-22

T  
34  
M  
6

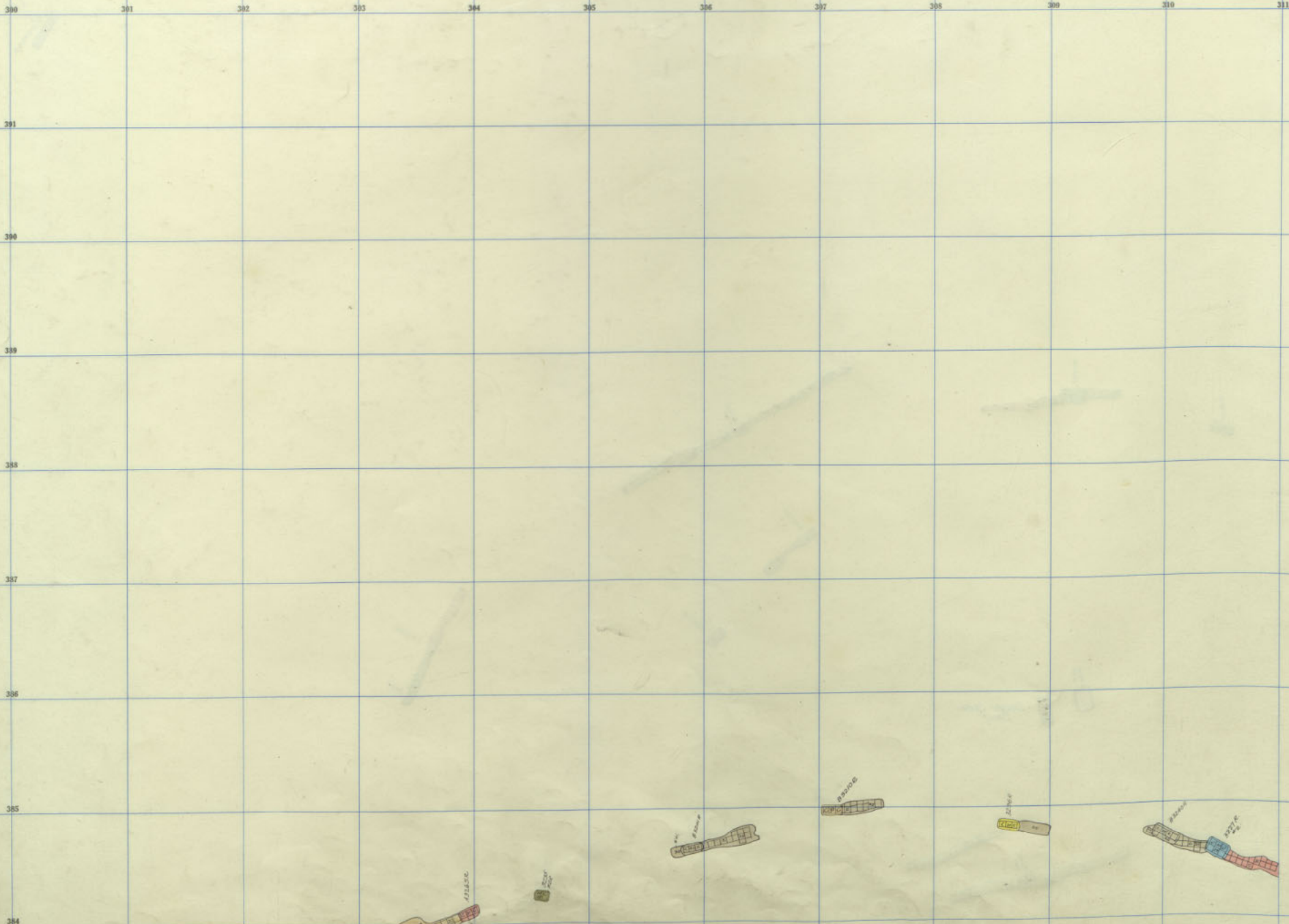

29

30

T  
29  
~  
6

Badger 3200 - 21



311 312 313 314 315 316 317 318 319 320 321 322

391

390

389

388

387

386

385

384

Capehart

3274

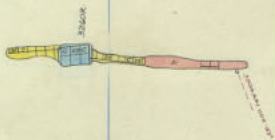

Badger State Shaft

3274



Badger 3200-21

32  
T  
34  
M  
6

300 301 302 303 304 305 306 307 308 309 310 311

29

301

30

300

309

308

307

306

305

304

T  
29  
~  
6

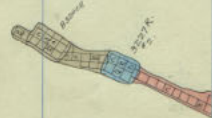

Badger 3200 - 20

311 312 313 314 315 316 317 318 319 320 321 322

391

390

32

389

388

387

386

385

384

2716 e  
C210

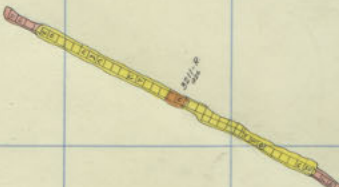
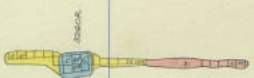

2719 a



Badger State Shaft

2721 e



Badger 3200-20

T  
34  
M  
6

300 301 302 303 304 305 306 307 308 309 310 311

29

391

30

390

389

388

387

386

385

384

T  
29  
6

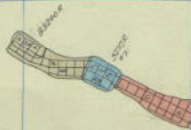

311 312 313 314 315 316 317 318 319 320 321 322

391

390

389

388

387

386

385

384

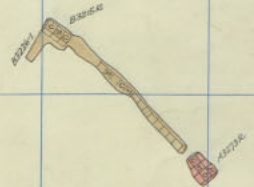
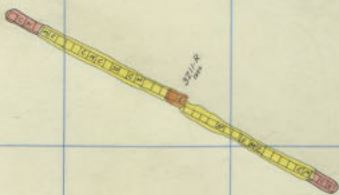

Badger State Shaft



32  
T  
34  
M  
6

300 301 302 303 304 305 306 307 308 309 310 311

29

30

301

300

309

308

307

306

305

304

Badger 3200 -18

32148



32244



32244



32244



32244



311 312 313 314 315 316 317 318 319 320 321 322

391

390

389

388

387

386

385

384

32

T  
34

Y  
6

3726 C



Badger State Shaft



3726 C



3726 C



3726 C

Badger

3200-18

300 301 302 303 304 305 306 307 308 309 310 311

391

390

389

388

387

386

385

384

29

30

T  
29  
6

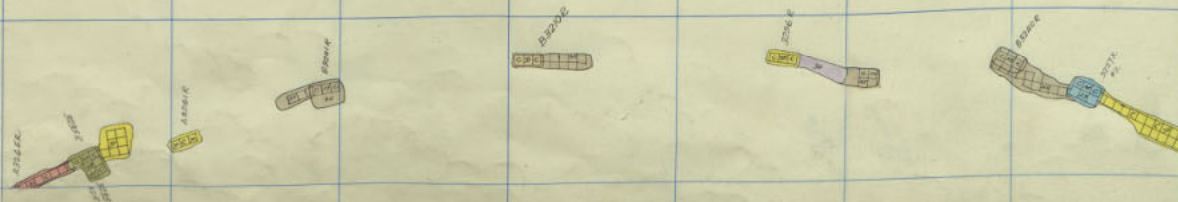

Badger 3200 - 17



311 312 313 314 315 316 317 318 319 320 321 322

391

390

389

388

387

386

385

384

32

T  
34

Y  
~  
6

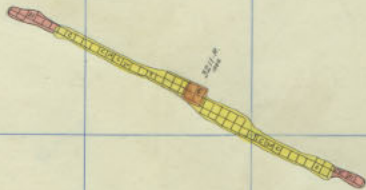

Badger State  
Shaft



Badger 3200-17

300 301 302 303 304 305 306 307 308 309 310 311

29

301

30

300

309

308

307

306

305

304

T  
29  
~  
6

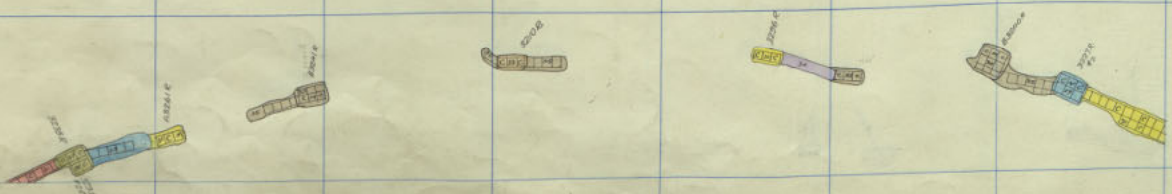

Badger 3200 - 16

311 312 313 314 315 316 317 318 319 320 321 322

301

300

309

388

387

386

385

384

32

T

34

Y

6

2374

2374

2374

2374

2374

2374

Badger State Staff

2374

2374

2374

Badger 3200-16

29

30

391

390

389

388

387

386

385

384

T  
29  
~  
6

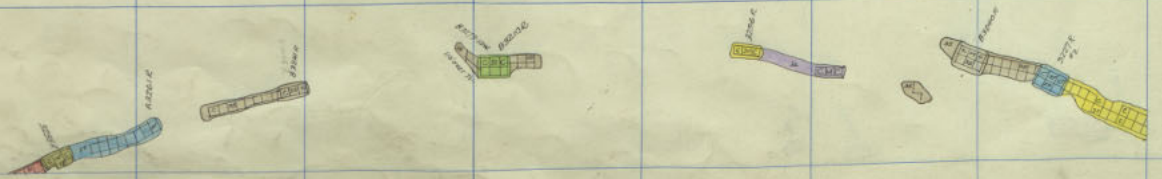

Badger 3200 - 15

311 312 313 314 315 316 317 318 319 320 321 322

391

390

389

388

387

386

385

384

32

T  
34  
Y  
~  
6

A179a

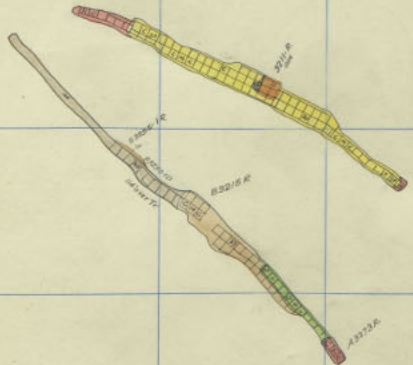

Badger State  
Shoff



Badger 3200-15

300 301 302 303 304 305 306 307 308 309 310 311

29

301

30

300

300

308

307

306

305

304

T  
29  
~  
6



Badger 3200 - 14

311 312 313 314 315 316 317 318 319 320 321 322

391

390

389

388

387

386

385

384

32

T

34

Y

6

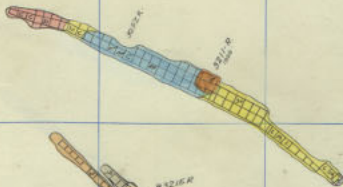

Badger State Shaft



300 301 302 303 304 305 306 307 308 309 310 311

29

301

30

300

300

300

300

300

300

300

T  
29  
6

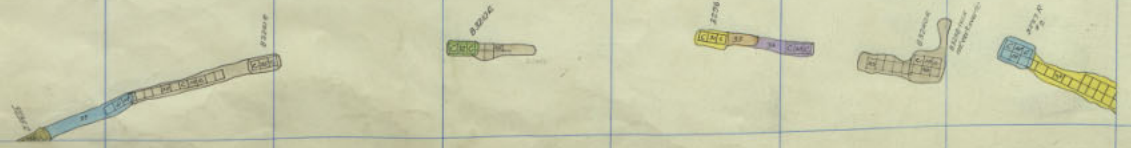



311 312 313 314 315 316 317 318 319 320 321 322

391

390

32

389

388

387

386

385

384

T  
34  
Y  
6

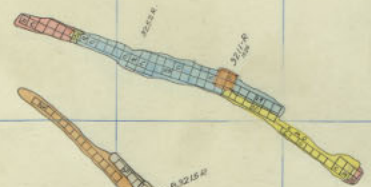

 *Badger State Shaft*

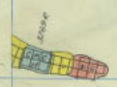

*Badger*

3200-13

300 301 302 303 304 305 306 307 308 309 310 311

29

301

30

300

300

300

300

300

300

300

Badger 3200 - 12

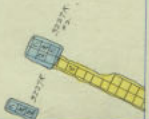

311 312 313 314 315 316 317 318 319 320 321 322

391

390

32

389

388

317

386

385

384

T  
34  
Y  
~  
6

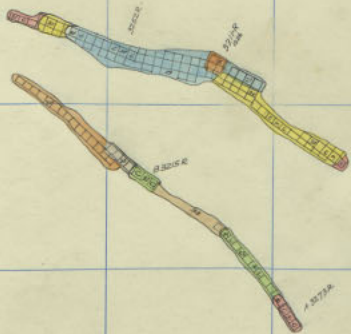

 *Badger State Shaft*



*Badger*

*3200-12*

300 301 302 303 304 305 306 307 308 309 310 311

29

301

30

300

309

T  
20  
6

308

307

306

305

304

Badger 3200 - 11

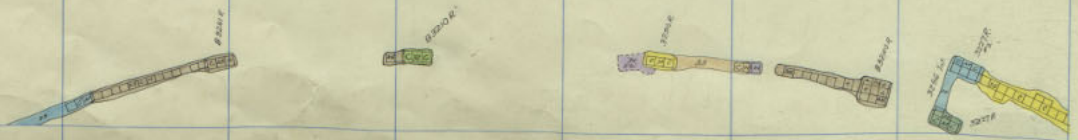

311 312 313 314 315 316 317 318 319 320 321 322

301

300

32

309

308

307

306

305

304

T  
34  
L  
6

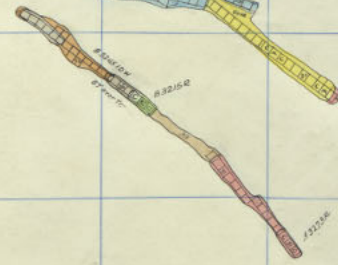

**Badger State**  
Shalt.



300 301 302 303 304 305 306 307 308 309 310 311

391

29

30

390

389

T  
20  
6

388

387

386

385

384

Badger 3200 - 10



311 312 313 314 315 316 317 318 319 320 321 322

391

390

32

389

T

34

W

~

6

387

386

385

384

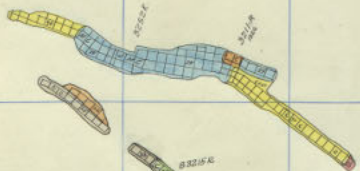

 Badger State  
Shoff



300 301 302 303 304 305 306 307 308 309 310 311

29

391

30

390

389

T  
20  
6

388

387

386

385

384

Badger 3200 - 9





311 312 313 314 315 316 317 318 319 320 321 322

391

390

32

389

T

34

LY  
~  
6

387

386

385

384

3256



3261

3262

3263



Badger State Shaft



300 301 302 303 304 305 306 307 308 309 310 311

391

30

390

389

388

387

386

385

384

T  
20  
6

Badger 3200 - B



311 312 313 314 315 316 317 318 319 320 321 322

391

390

389

388

387

386

385

384

32

T 34

W ~ 6

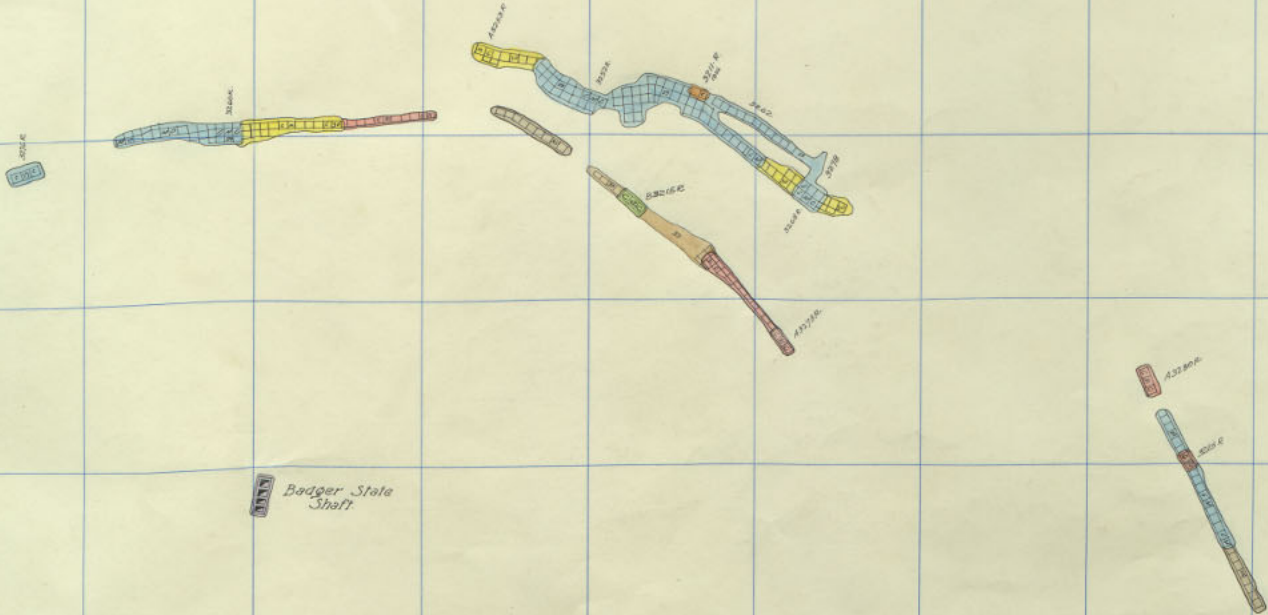

300 301 302 303 304 305 306 307 308 309 310 311

391

29

30

390

389

388

387

386

385

384

T  
20  
6

Badger 3200 - 7



311 312 313 314 315 316 317 318 319 320 321 322

301

300

32

309

T

34

W  
~  
6

307

306

305

304

312.0

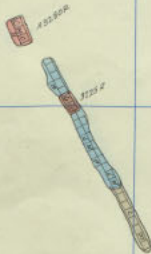
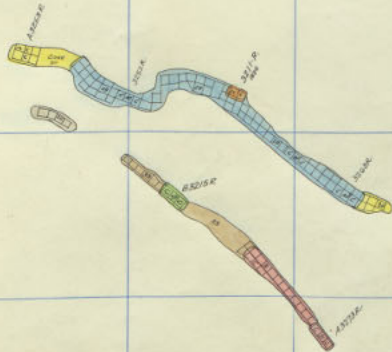
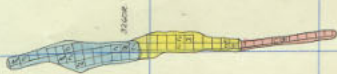

Badger State  
Shalt.

300 301 302 303 304 305 306 307 308 309 310 311

391

30

390

389

388

387

386

385

384

T  
20  
6

Badger 3200 - 6



311 312 313 314 315 316 317 318 319 320 321 322

391

390

389

388

387

386

385

384

32

T

34

W

~

6

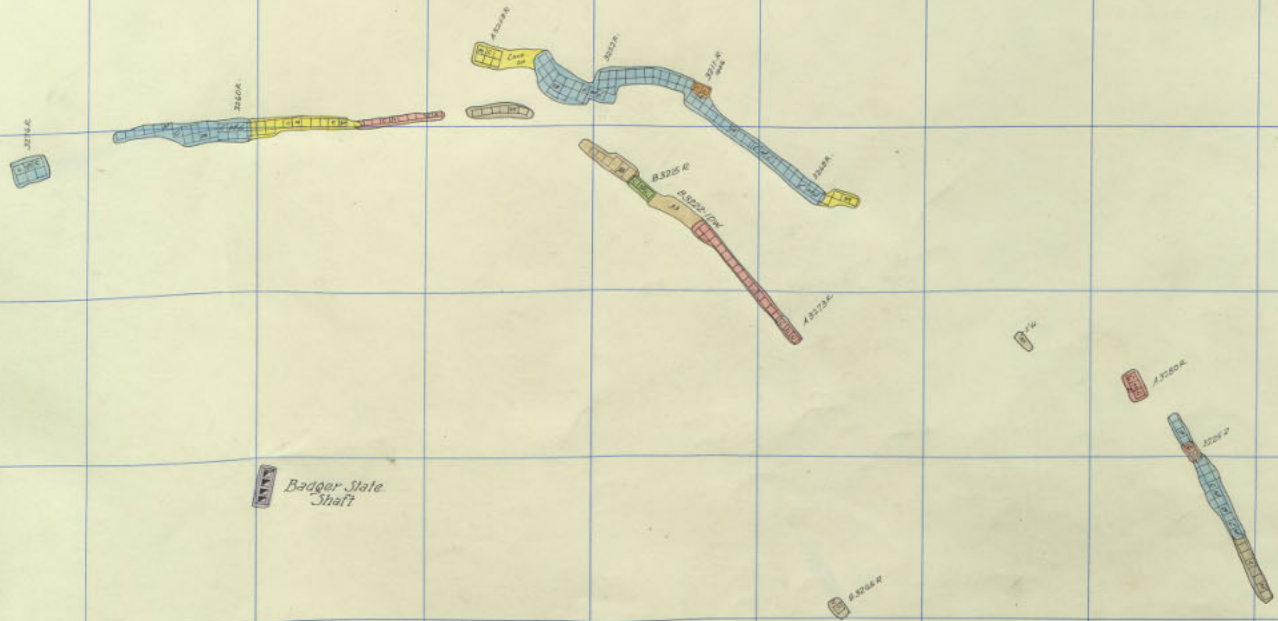

Badger State Shaft

300 301 302 303 304 305 306 307 308 309 310 311

29

391

30

390

389

T  
20  
11  
6

388

387

386

385

384

Badger 3200 - 5





311 312 313 314 315 316 317 318 319 320 321 322

391

390

32

389

388

387

386

385

384

T  
34  
L  
~  
6

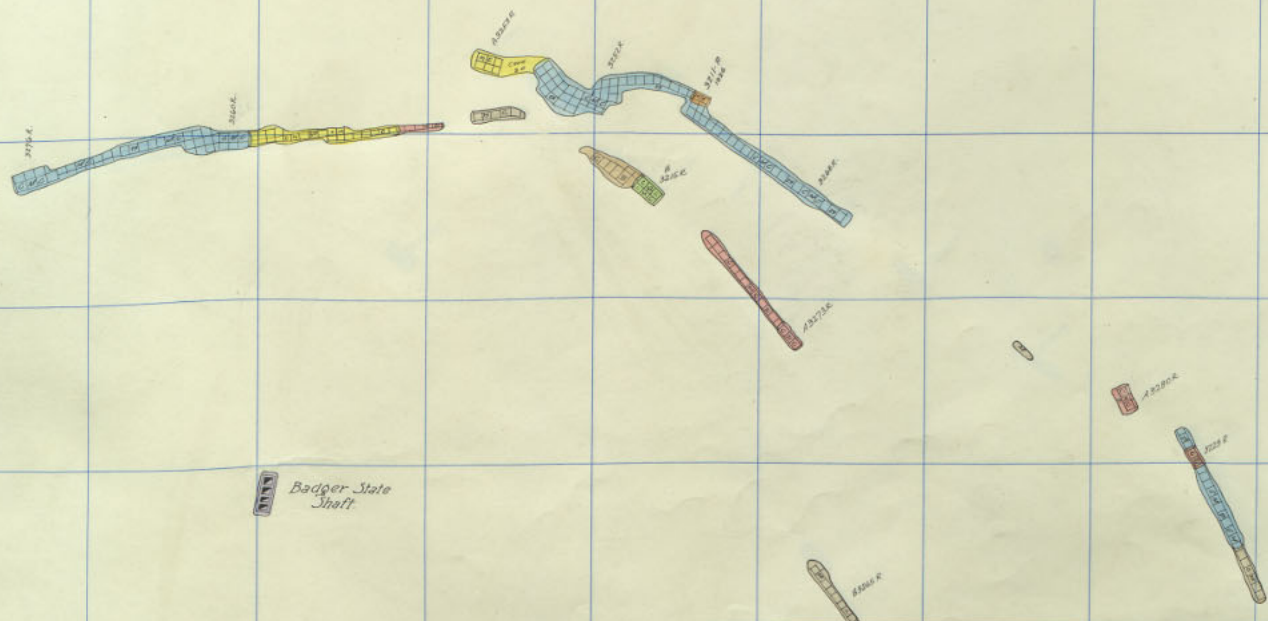

Badger State Shaft

300 301 302 303 304 305 306 307 308 309 310 311

391

30

390

389

388

387

386

385

384

T  
20  
11  
6

Badger 3200 - 4

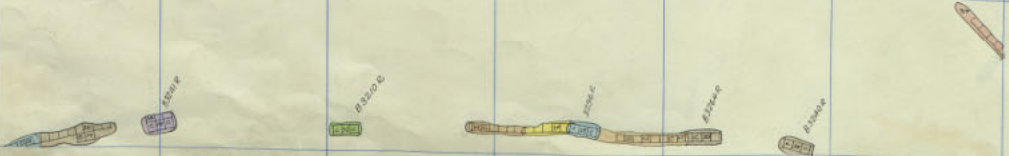

311 312 313 314 315 316 317 318 319 320 321 322

301

300

32

309

T  
34

308

U  
~  
6

307

306

305

304

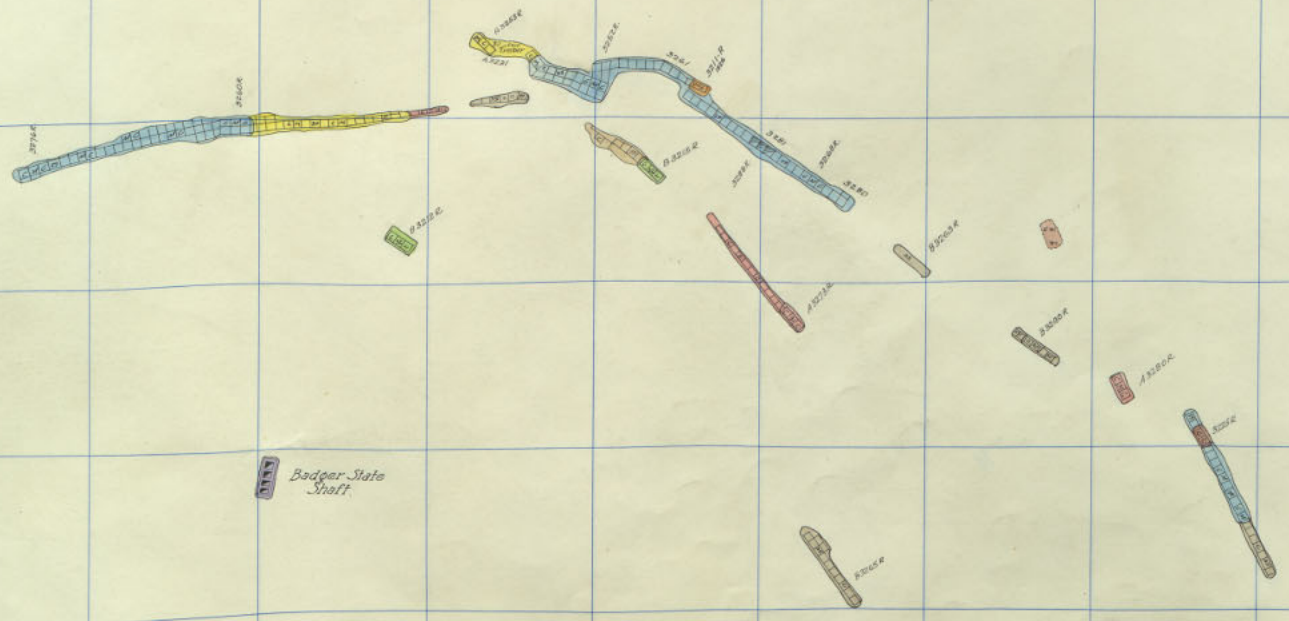

Badger State Shaft

390 391 392 393 394 395 396 397 398 399 400 401

391

29

30

390

389

T  
20  
11  
6

388

387

386

385

384

Badger 3200 - 3



311 312 313 314 315 316 317 318 319 320 321 322

301

300

32

309

T  
34

308

307

306

305

304

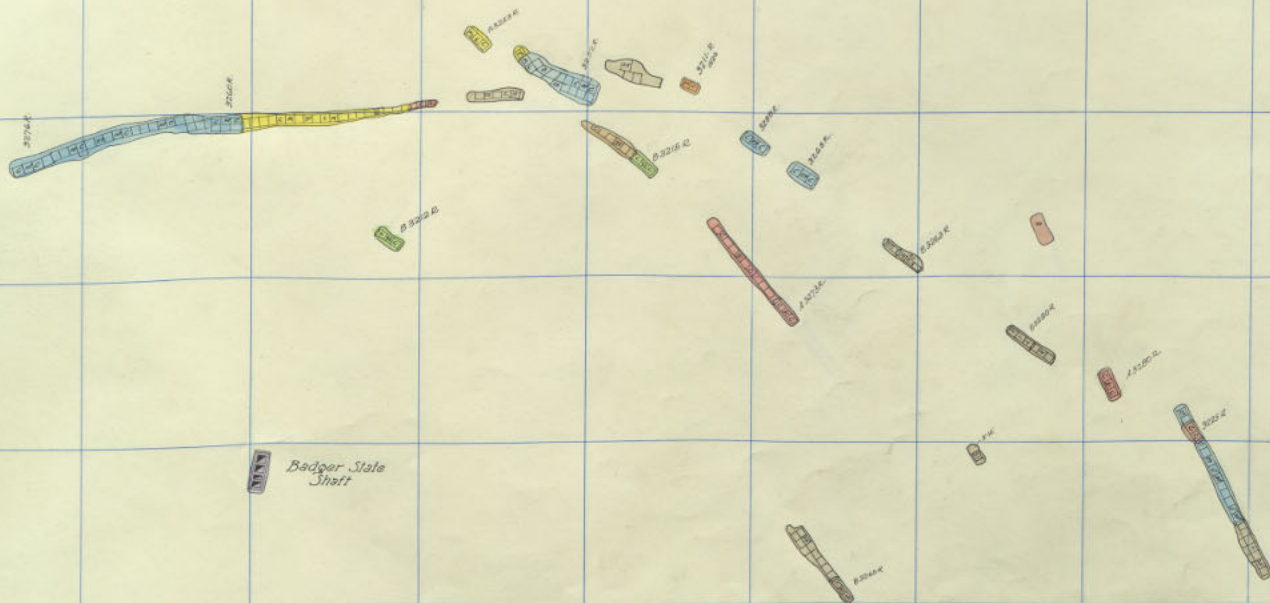

Badger State Shott

386 391 392 393 394 395 396 397 398 399 310 311

29

391

30

390

389

T  
20  
21  
6

388

387

386

385

384

Badger 3200 - 2

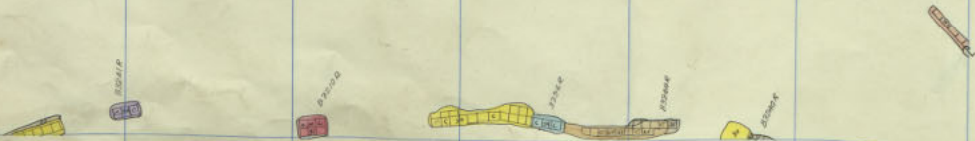

311 312 313 314 315 316 317 318 319 320 321 322

301

300

32

309

T  
34

305

Y  
~  
6

307

306

305

304

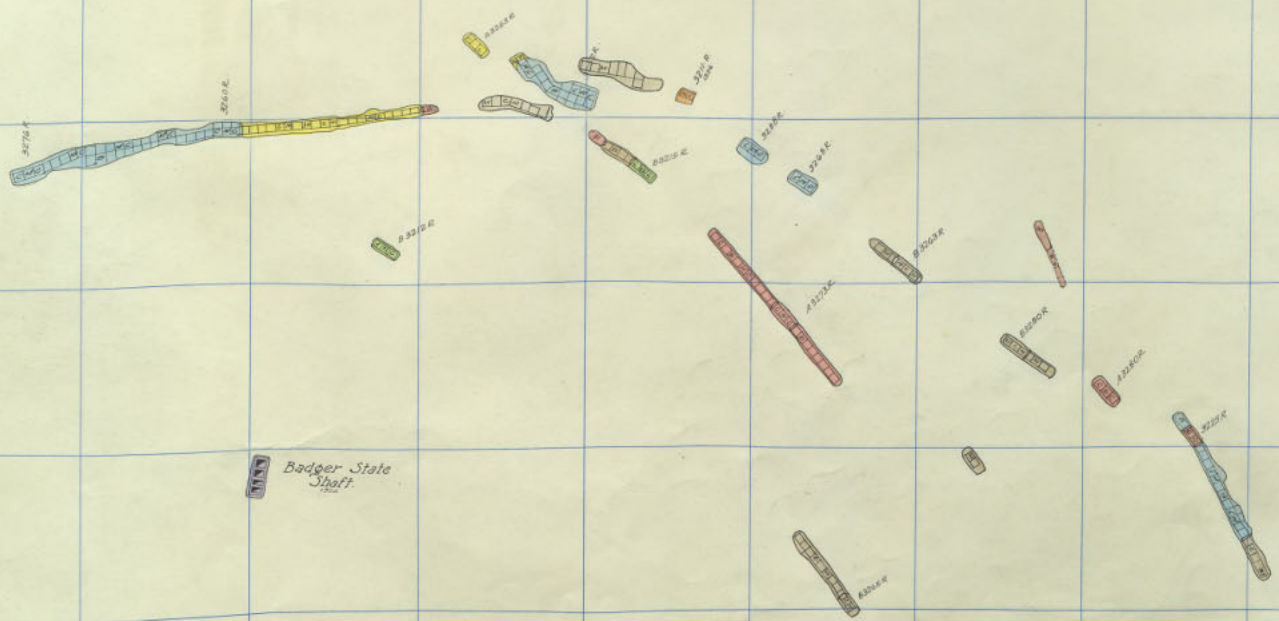

Badger State Staff

380 391 382 393 394 395 396 397 398 399 310 311

391

390

389

388

387

386

385

384

Badger 3200 - 1





311 312 313 314 315 316 317 318 319 320 321 322

3219  
3220

391

390

32

389

T  
34

388

6

387

396

385

384

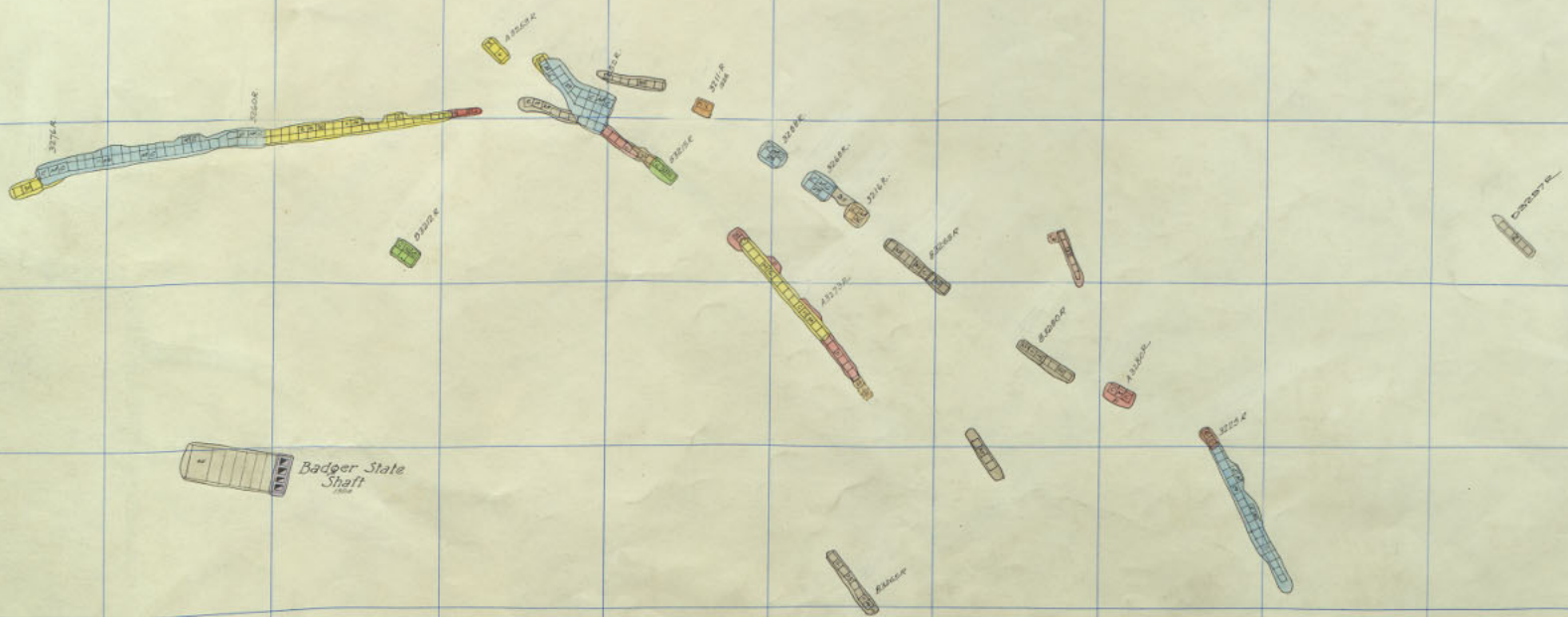

Badger State Shaft

Badger 3200-1  
Elm Orlu 3200 Sill

300 301 302 303 304 305 306 307 308 309 310 311

391

30

390

32

389

388

387

386

385

384

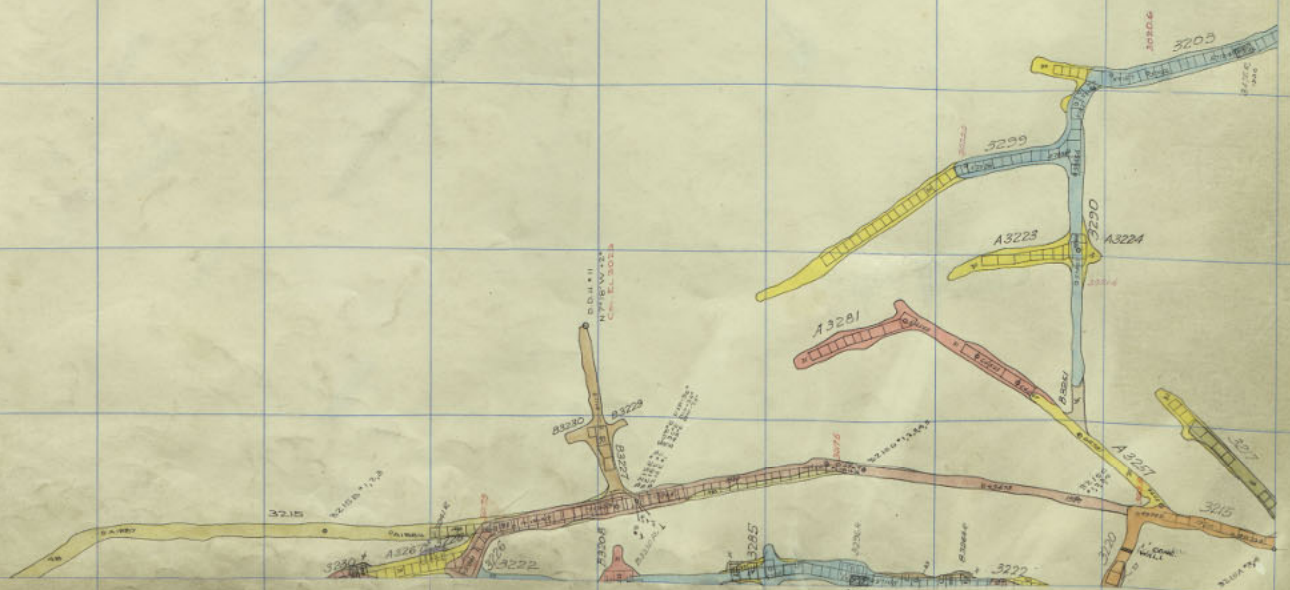

Badger 5200 Sill

311 312 313 314 315 316 317 318 319 320 321 322

391

390

389

385

387

386

385

384

T  
34  
4  
-  
6

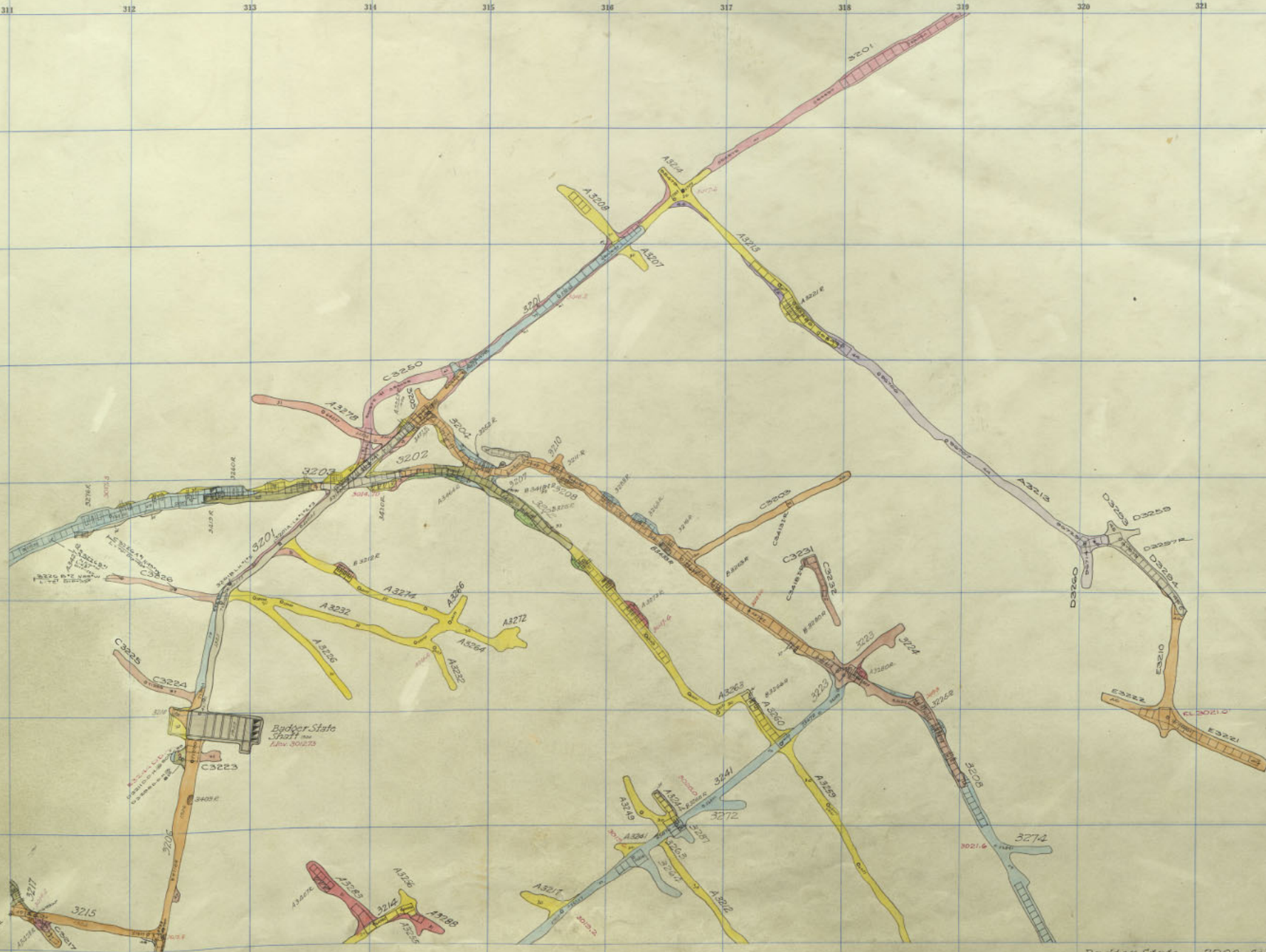

Badger State 3200 5111

300 301 302 303 304 305 306 307 308 309 310 311

29

301

30

300

32

309

T  
2  
6

308

307

308

306

305

304

Badger 3400 - 26

304  
305  
306  
307  
308  
309

311

312

313

314

315

316

317

318

319

320

321

322

381

380

389

385

317

386

385

384

T  
34  
L  
~  
6

300 301 302 303 304 305 306 307 308 309 310 311

391

390

389

388

387

386

385

384

29

30

32

T  
2  
6

311 312 313 314 315 316 317 318 319 320 321 322

391

390

389

388

387

386

385

384

T  
34  
L  
~  
6



Badger  
Street  
L.A.

MAD 100%

MAD 100%

Badger

3400-26

380 381 382 383 384 385 386 387 388 389 390 391

25

391

30

390

32

389

T  
20  
1  
6

388

387

size

386

385

384

Badger 3400 - 25

size



311 312 313 314 315 316 317 318 319 320 321 322

331

330

339

345

347

346

345

344

T  
34  
Y  
~  
6

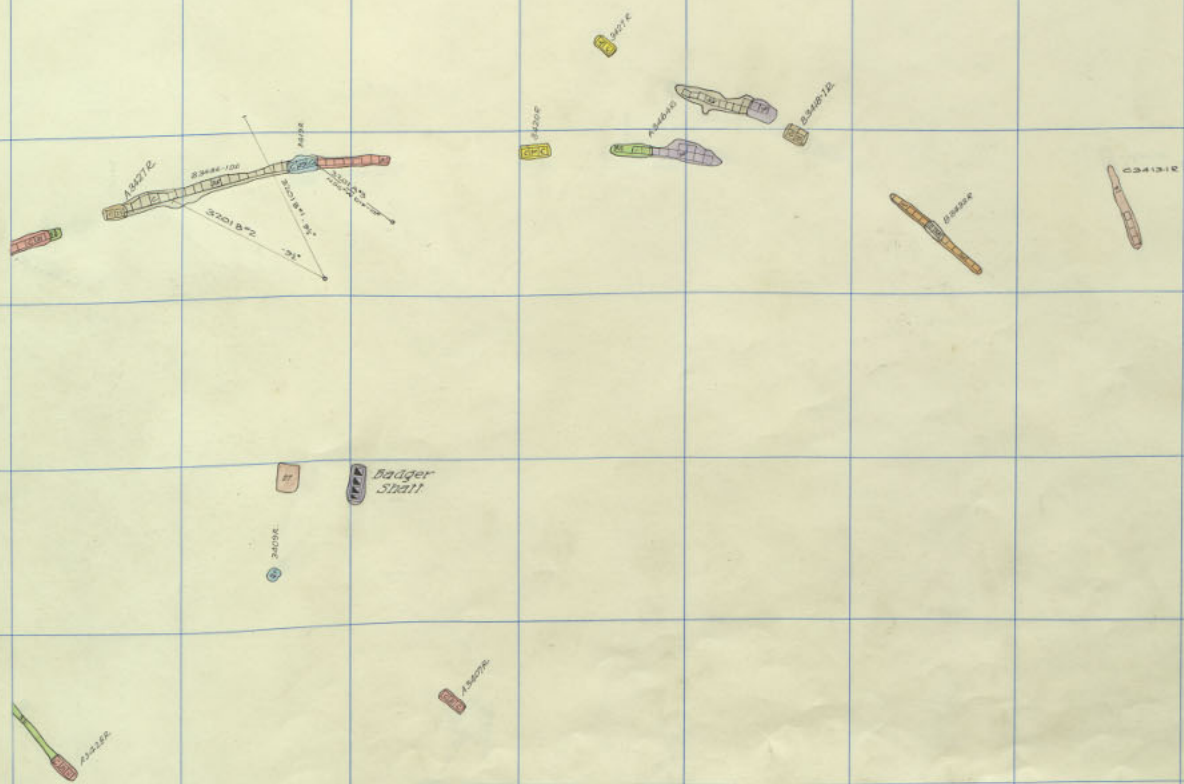

Badger 3400-25

380 381 382 383 384 385 386 387 388 389 390 391

29

391

30

390

32

389

T  
20  
1  
6

388

387



386

385

384

Badger 3400 - 24



311 312 313 314 315 316 317 318 319 320 321 322

391

390

389

383

387

386

385

384

T  
34  
M  
~  
6

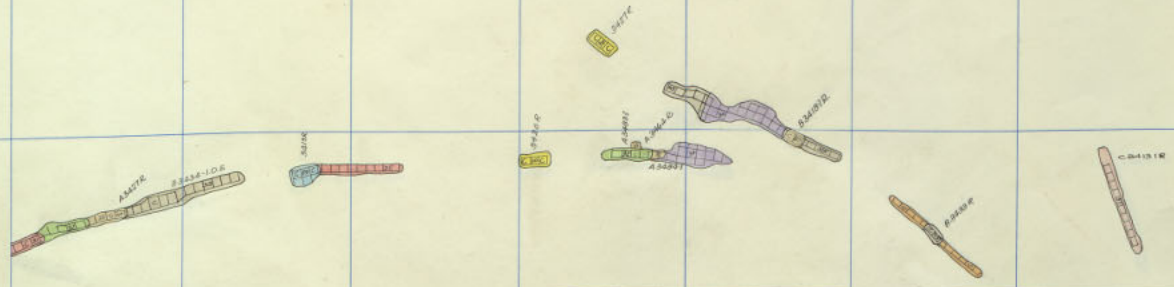

Badger

3400-2A

300 301 302 303 304 305 306 307 308 309 310 311

391

390

389

388

387

386

385

384

Badger 3400 - 23



1000

311 312 313 314 315 316 317 318 319 320 321 322

391

390

389

388

387

386

385

384

T  
34  
M  
~  
6

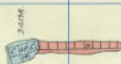

Badger Street



Badger

3400-23

309 301 302 303 304 305 306 307 308 309 310 311

391

390

389

388

387

386

385

384

Badger 3400 - 22



29  
3  
32

T  
2  
6

311 312 313 314 315 316 317 318 319 320 321 322

391

390

389

388

387

386

385

384

T  
34  
M  
~  
6

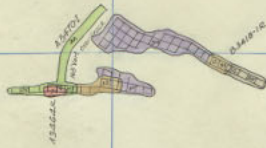

300 301 302 303 304 305 306 307 308 309 310 311

29

391

3

390

32

389

T  
2  
6

388

387



386

385

384

Badger 3400 - 21





311 312 313 314 315 316 317 318 319 320 321 322

391

390

389

388

387

386

385

384

T  
34  
M  
~  
6

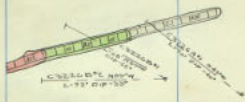

300 301 302 303 304 305 306 307 308 309 310 311

391

390

389

388

387

386

385

384

Badger 3400 - 20

29

3

32

T  
2  
6



311 312 313 314 315 316 317 318 319 320 321 322

391

390

389

388

387

386

385

384

T  
34  
M  
~  
6

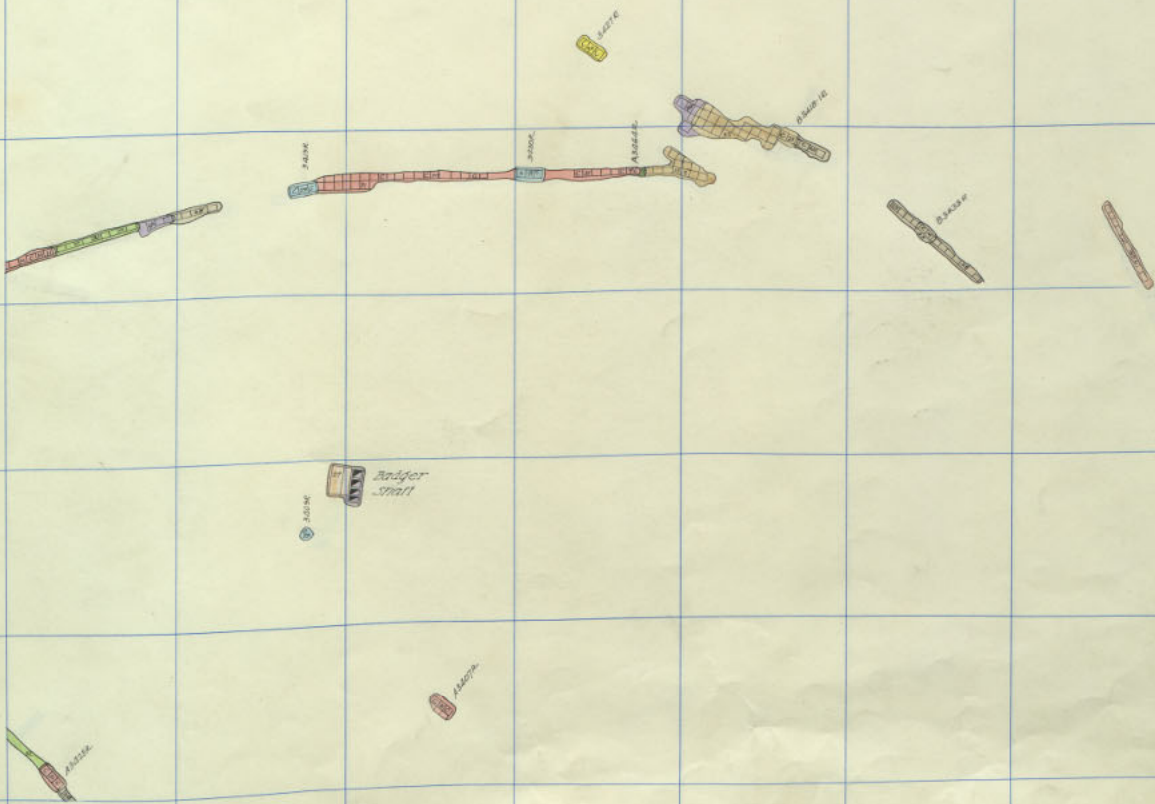

Bridger

3400-20

300	301	302	303	304	305	306	307	308	309	310	311
301											
300											
309											
308											
307											
306											
305											
304											
303											
302											
301											
300											
299											
298											
297											
296											
295											
294											
293											
292											
291											
290											
289											
288											
287											
286											
285											
284											

24  
3  
32  
I  
2  
6

Arce

Arce

Badger 3400 - 19

311 312 313 314 315 316 317 318 319 320 321 322

391

390

389

388

387

386

385

384

T  
34  
7  
~  
6



300 301 302 303 304 305 306 307 308 309 310 311

391

390

389

388

387

386

385

384

Badger 3400 - 18



311 312 313 314 315 316 317 318 319 320 321 322

301

300

309

303

307

306

305

304

T  
34  
L  
~  
6

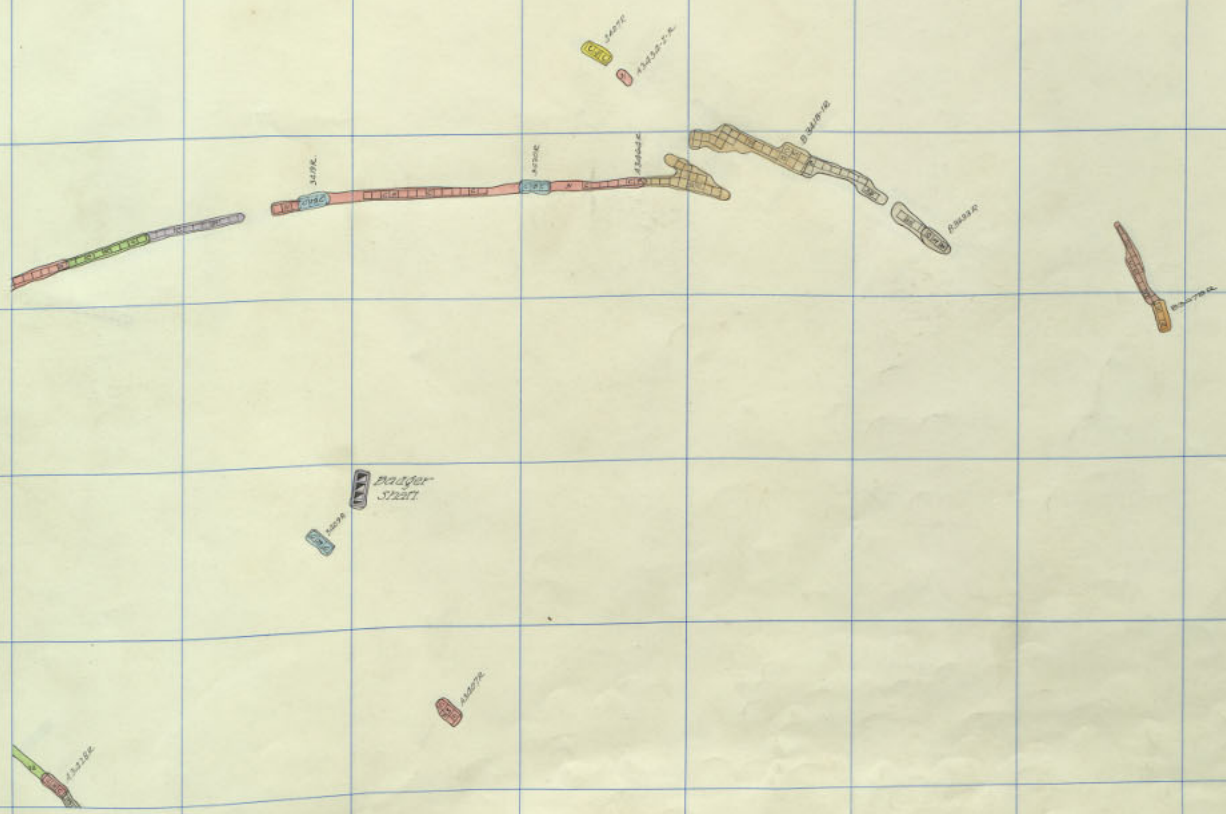

Badger 3400-18

390 391 392 393 394 395 396 397 398 399 400 401

26

391

3

390

32

389

388

387

386

385

384

Badger 3400 - 17

Arctic

Arctic



311 312 313 314 315 316 317 318 319 320 321 322

391

390

389

385

387

386

385

384

T  
34  
L  
~  
6

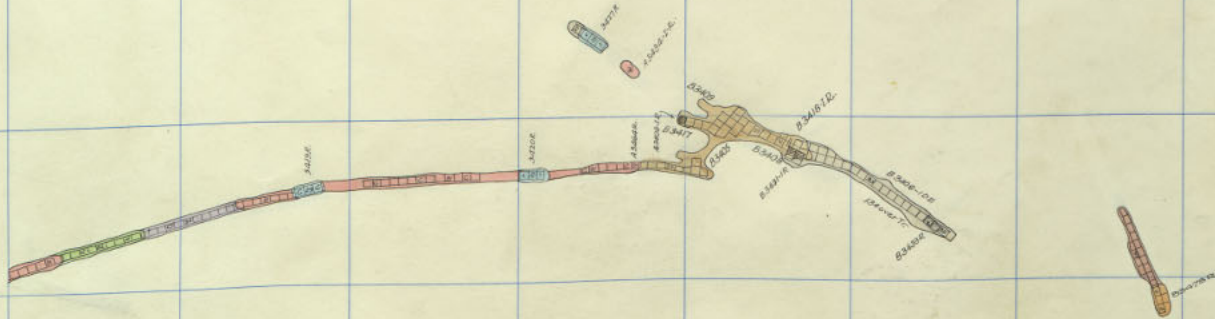

Badger 3400-17

300 301 302 303 304 305 306 307 308 309 310 311

25

351

3

380

32

359

388

387

386

385

384

Badger 3400 - 16

1950-1951  
1952

1953

311 312 313 314 315 316 317 318 319 320 321 322

391

390

389

388

387

386

385

384

T  
34  
Y  
~  
6

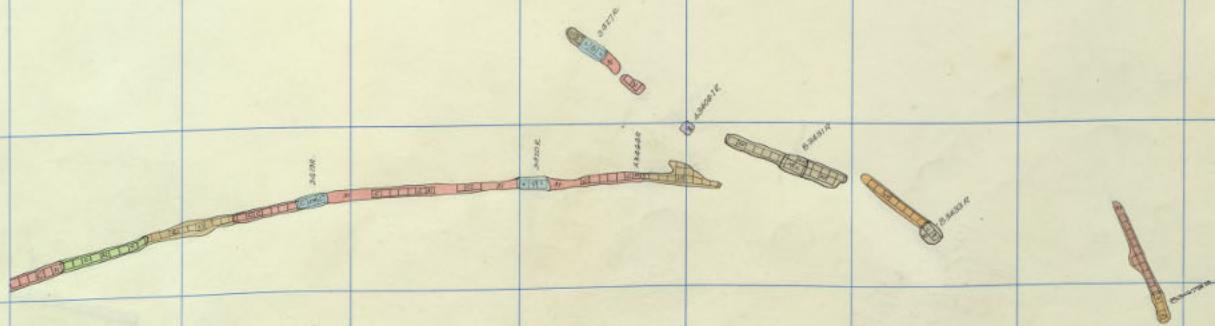

Badger  
Start

A. 2129

A. 2130

Badger

3400-16

380 391 382 383 384 385 386 387 388 389 390 311

24

3

32

381

380

389

388

387

386

385

384

Badger 3400 - 15

387/24  
387/24  
387/24

387/24

311 312 313 314 315 316 317 318 319 320 321 322

391

390

389

388

387

386

385

384

T  
34  
M  
~  
6

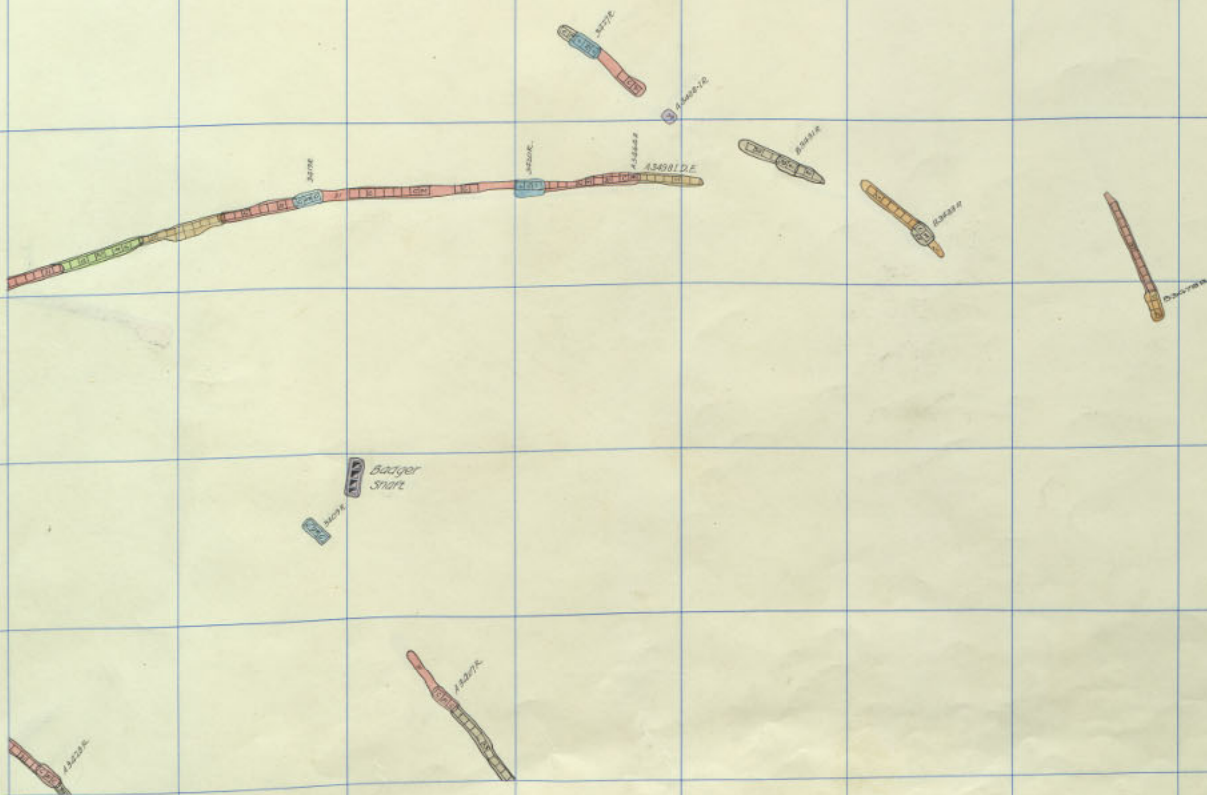

Budger

3400-15

300

301

302

303

304

305

306

307

308

309

310

311

29

301

3

300

32

309

308

307

306

305

304

Badger 3400 - 1A





300 301 302 303 304 305 306 307 308 309 310 311

301

3

300

22

309

388

387

386

385

384

Badger 3400 - 13

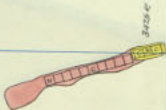



311 312 313 314 315 316 317 318 319 320 321 322

391

390

389

388

387

386

385

384

T  
34  
M  
~  
6

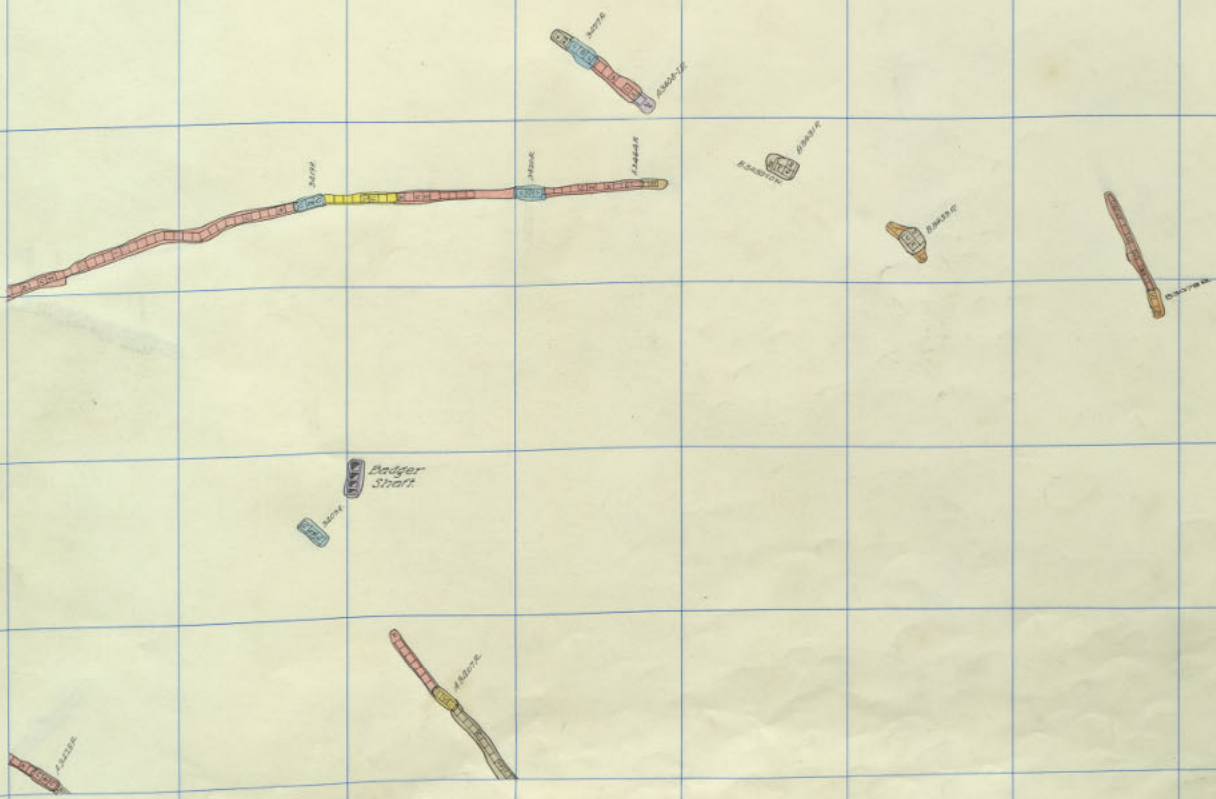

Badger

3400-13

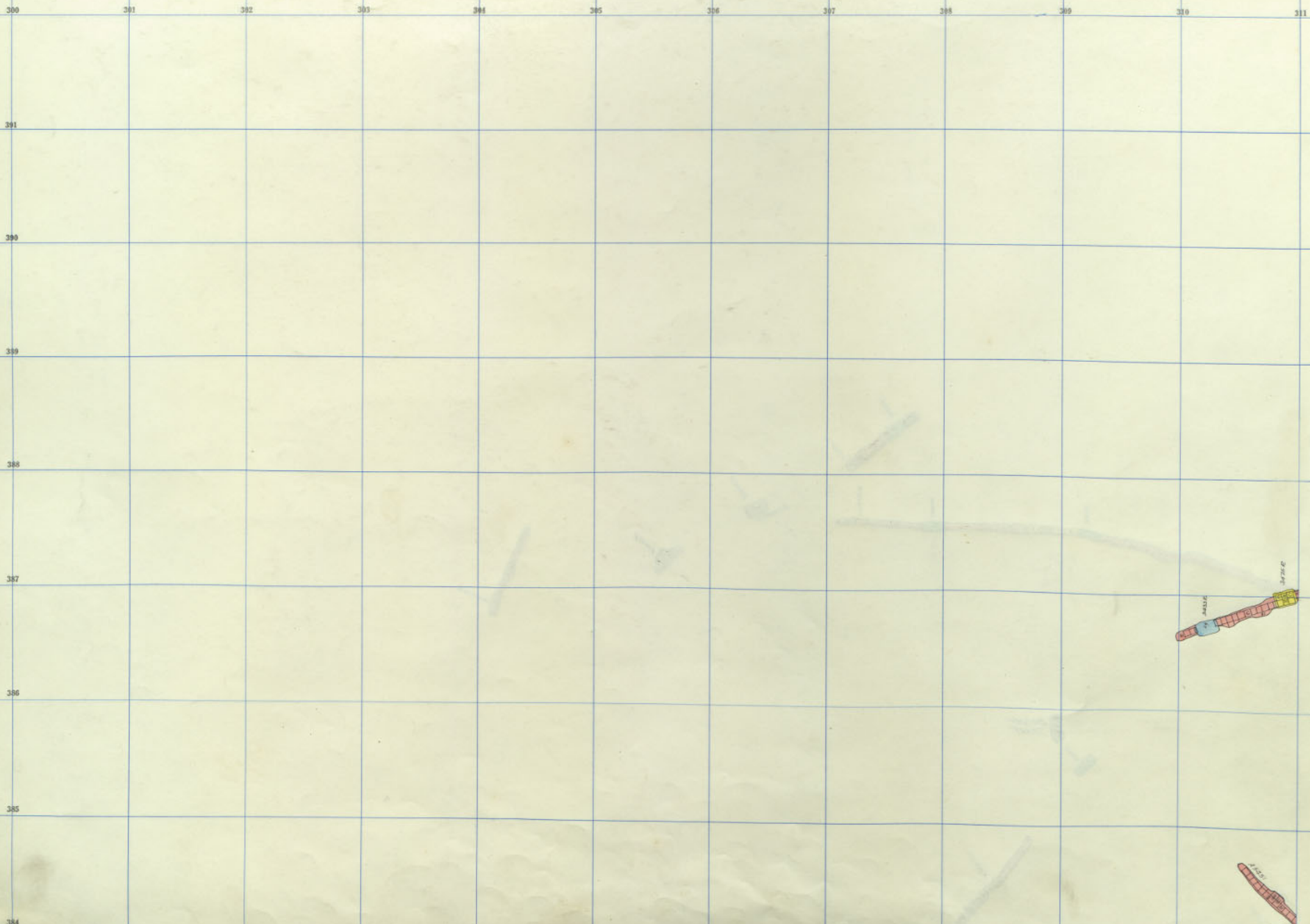

384 Badger 3400-12

311 312 313 314 315 316 317 318 319 320 321 322

391

390

389

388

387

386

385

384

T  
34  
L  
~  
6

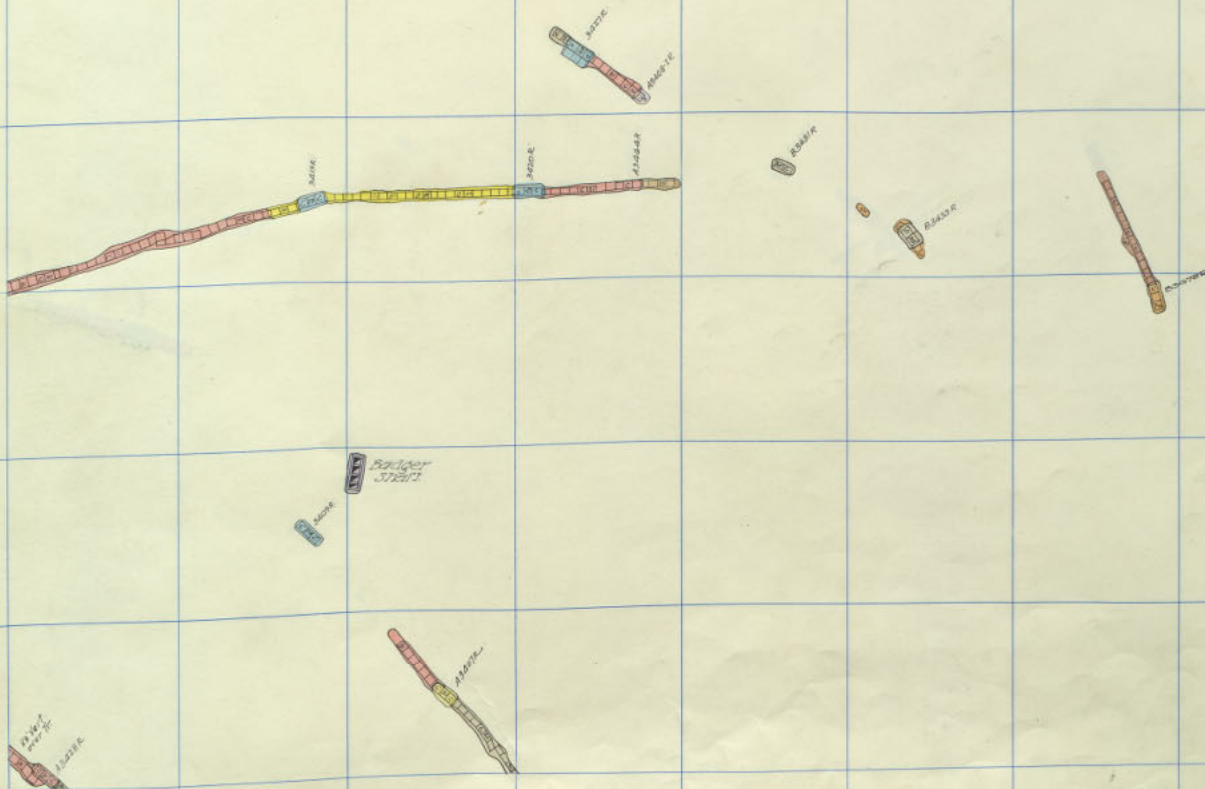

Badger

3400-12

300 301 302 303 304 305 306 307 308 309 310 311

391

390

389

388

387

386

385

384

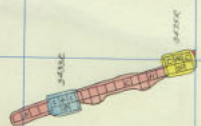

Badger 3400 -11

311 312 313 314 315 316 317 318 319 320 321 322

301

300

309

305

307

306

305

304

T  
34  
L  
~  
6

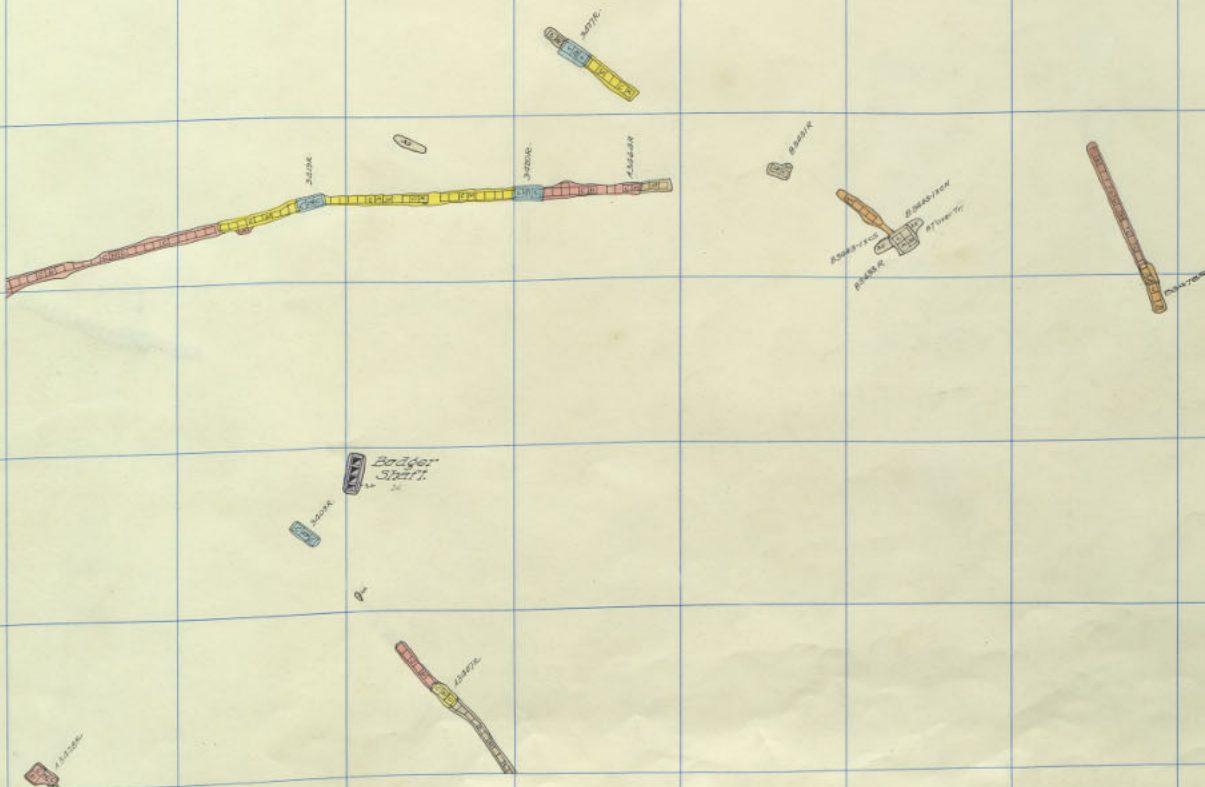

Rouder 3400-11

300 301 302 303 304 305 306 307 308 309 310 311

301

3

300

22

300

388

387

386

385

384

Badger 3400 - 10

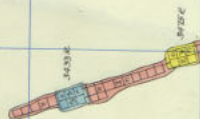

311 312 313 314 315 316 317 318 319 320 321 322

391

390

389

385

387

386

385

384

T  
34  
L  
6

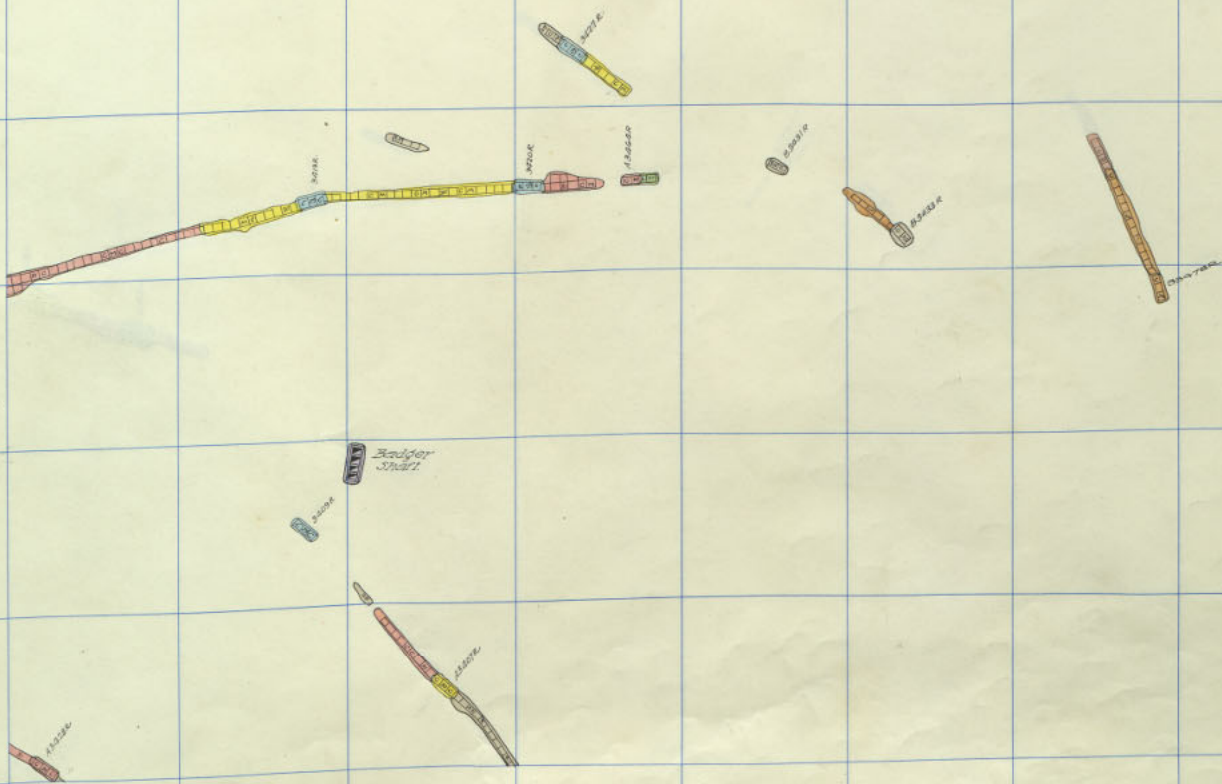

Badger State 3400-10

300 301 302 303 304 305 306 307 308 309 310 311

301

3

300

22

300

300

300

300

300

300

Badger 3400 -9

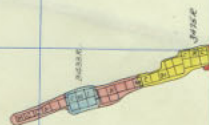



311 312 313 314 315 316 317 318 319 320 321 322

301

300

309

305

307

306

305

304

T  
34  
L  
~  
6

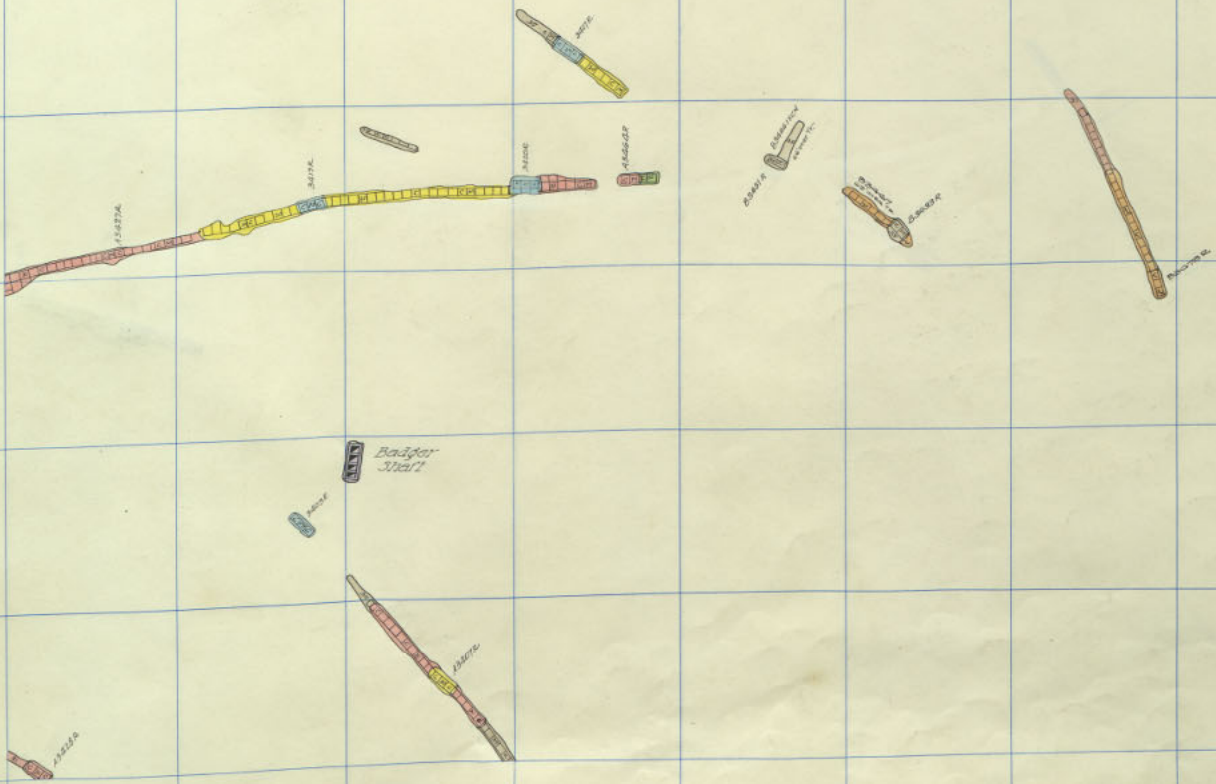

Badger State 3400-9

390	391	392	393	394	395	396	397	398	399	310	311
391											
390											
389											
388											
387											
386											
385											
384											
383											
382											
381											
380											
379											
378											
377											
376											
375											
374											
373											
372											
371											
370											
369											
368											
367											
366											
365											
364											
363											
362											
361											
360											
359											
358											
357											
356											
355											
354											
353											
352											
351											
350											
349											
348											
347											
346											
345											
344											
343											
342											
341											
340											
339											
338											
337											
336											
335											
334											
333											
332											
331											
330											
329											
328											
327											
326											
325											
324											
323											
322											
321											
320											
319											
318											
317											
316											
315											
314											
313											
312											
311											
310											
309											
308											
307											
306											
305											
304											
303											
302											
301											
300											

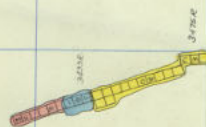

311 312 313 314 315 316 317 318 319 320 321 322

391

390

389

388

387

386

385

384

T  
34  
W  
6

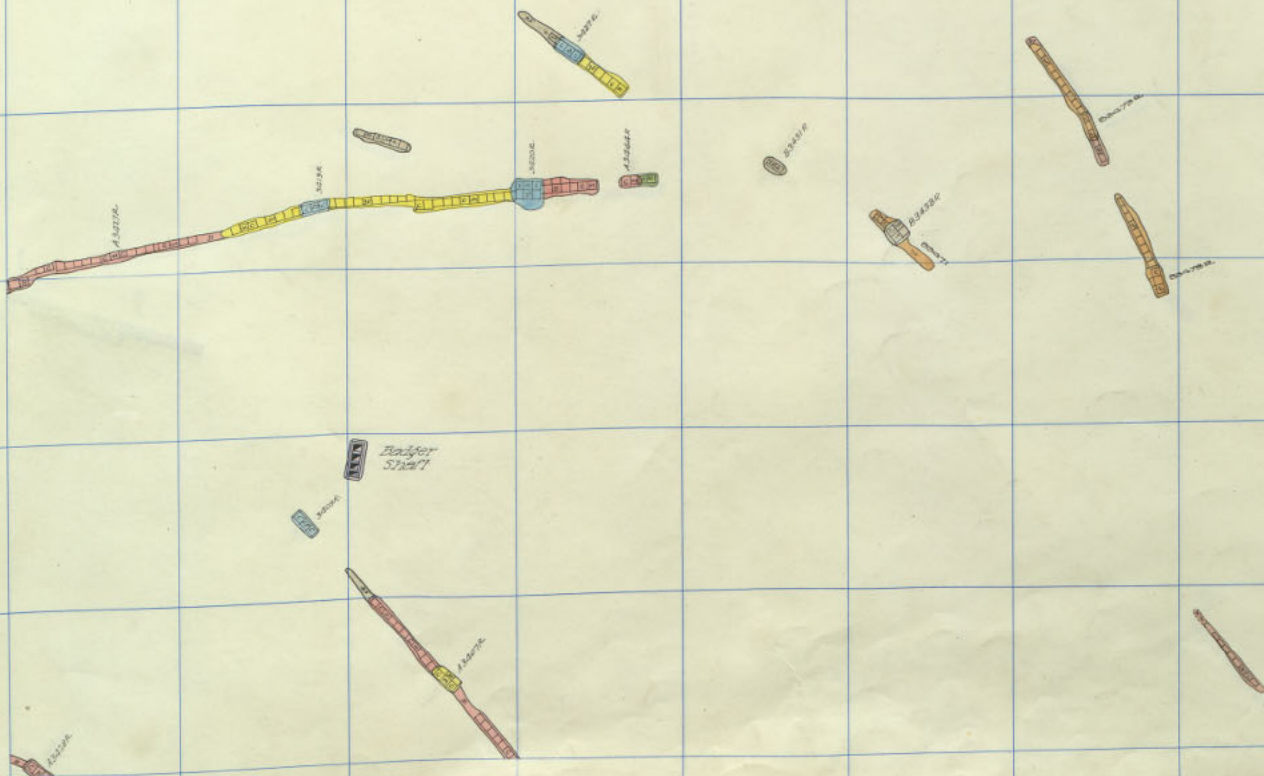

Badger State 3400-8

390

391

392

393

394

395

396

397

398

399

390

391

391

390

389

388

387

386

385

384

Badger 3400 - 7

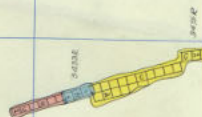

311

312

313

314

315

316

317

318

319

320

321

322

301

300

309

308

317

306

305

304

T  
34  
Y  
~  
6

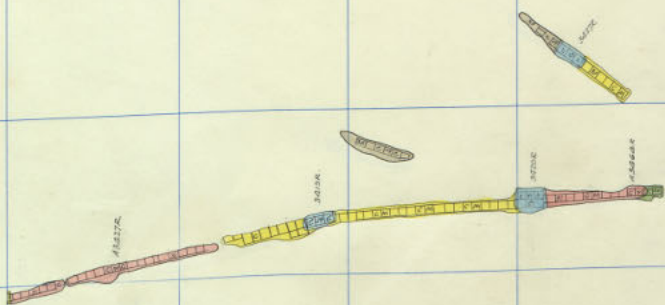

Badger State 3400-7

300 301 302 303 304 305 306 307 308 309 310 311

391

390

389

388

317

386

385

384

Badger 3400 - 6

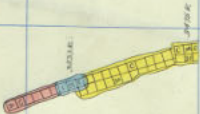

311

312

313

314

315

316

317

318

319

320

321

322

391

390

389

383

387

386

385

384

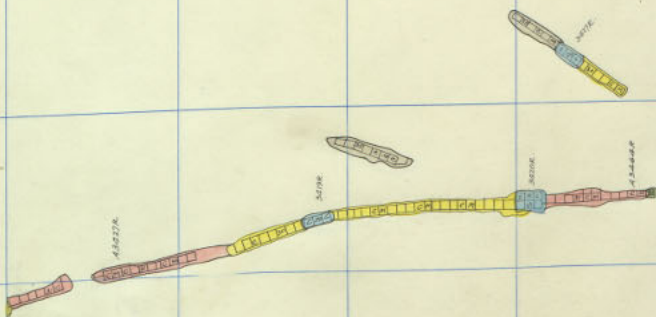

Boyer  
Start



Badger State 3400-6

T  
34  
M  
~  
6

300 301 302 303 304 305 306 307 308 309 310 311

301

300

300

300

307

306

305

304

Badger 3400 - 5

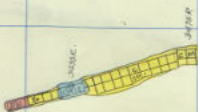





390	391	392	393	394	395	396	397	398	399	310	311
391											
390											
389											
388											
387											
386											
385											
384											

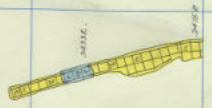

311 312 313 314 315 316 317 318 319 220 321 322

391  
390  
389  
388  
385  
387  
386  
385  
384

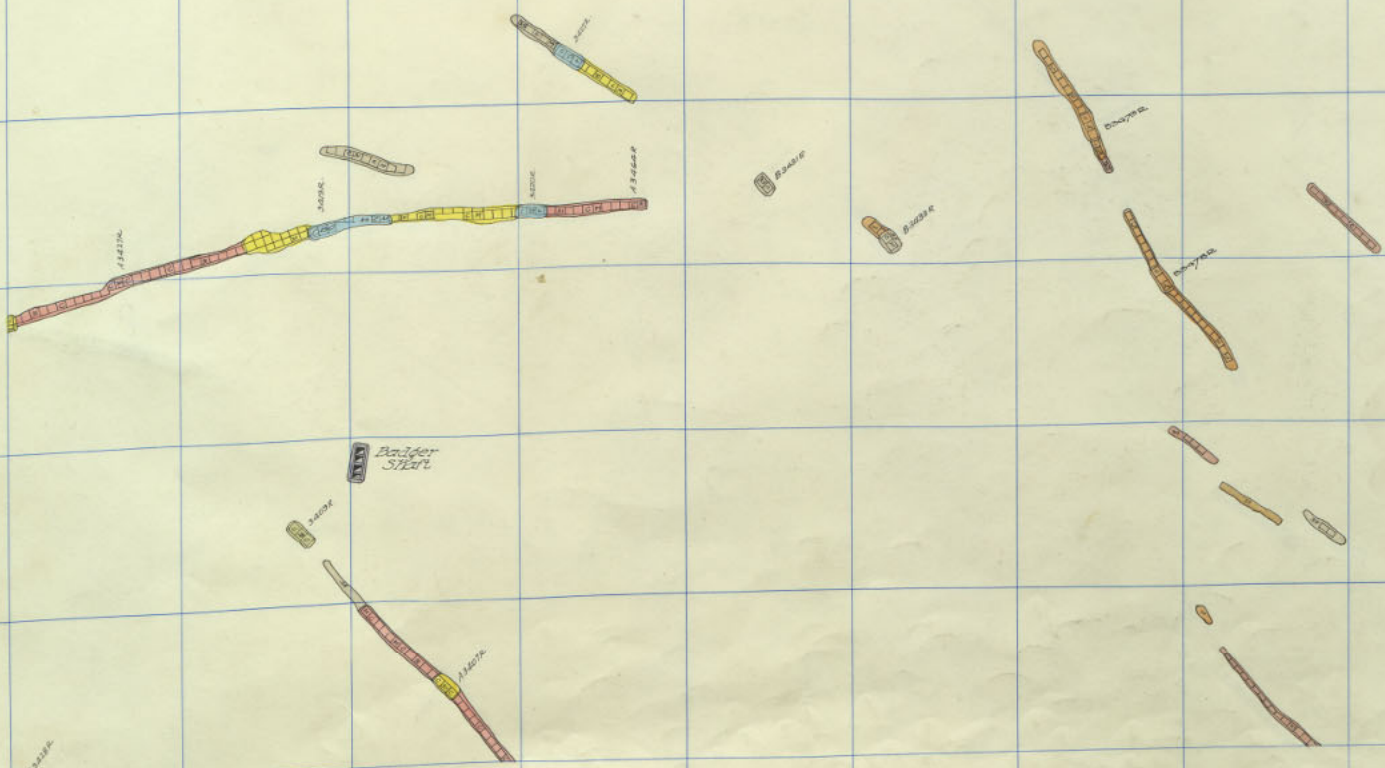

Badger State 3400-4

T  
34  
W  
6

300	301	302	303	304	305	306	307	308	309	310	311
391											
390											
389											
388											
387											
386											
385											
384											

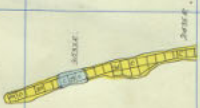

311 312 313 314 315 316 317 318 319 320 321 322

391

390

389

388

387

386

385

384

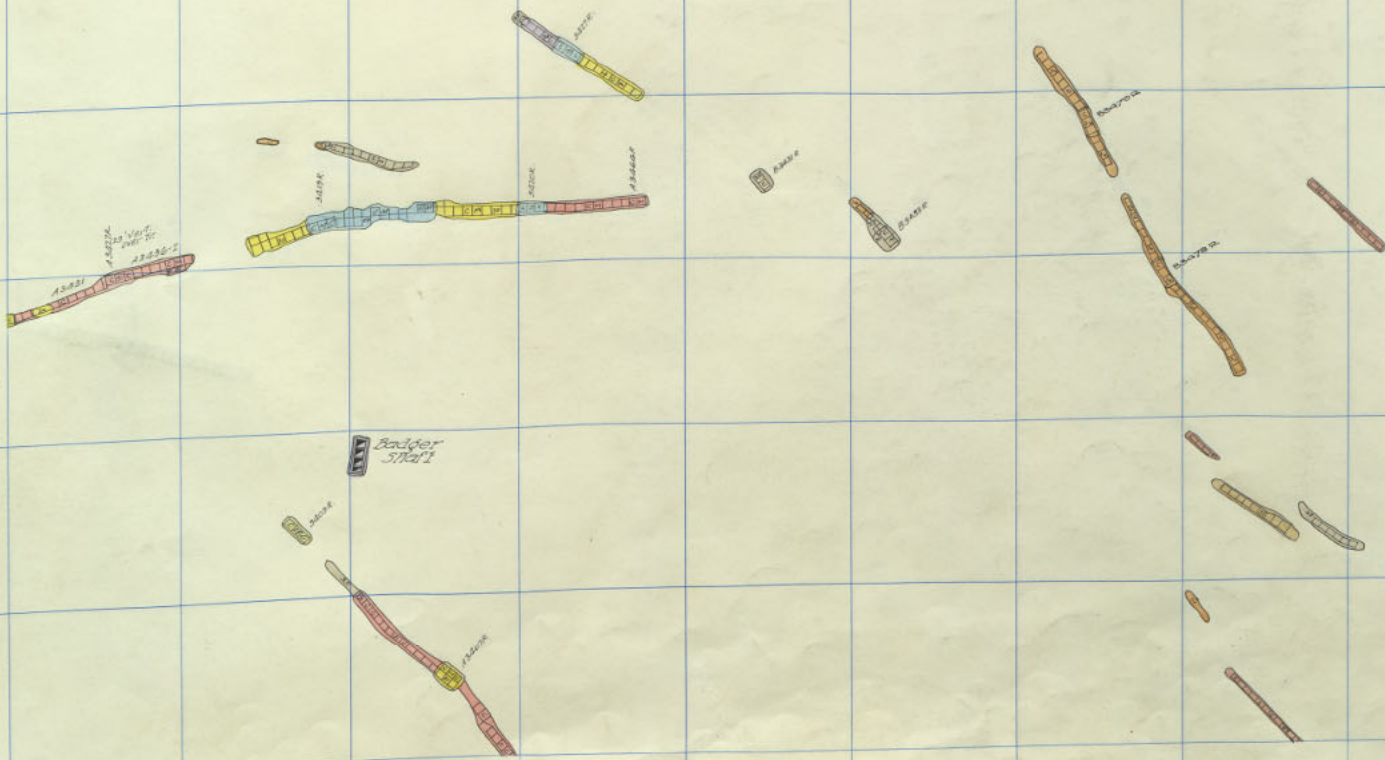

Badger State 3400-3

T  
34  
W  
6

390 391 392 393 394 395 396 397 398 399 400 401

391

390

389

388

387

386

385

384

Badger 3400 - 2



311

312

313

314

315

316

317

318

319

320

321

322

391

390

389

388

387

386

385

384

T  
34  
D  
6

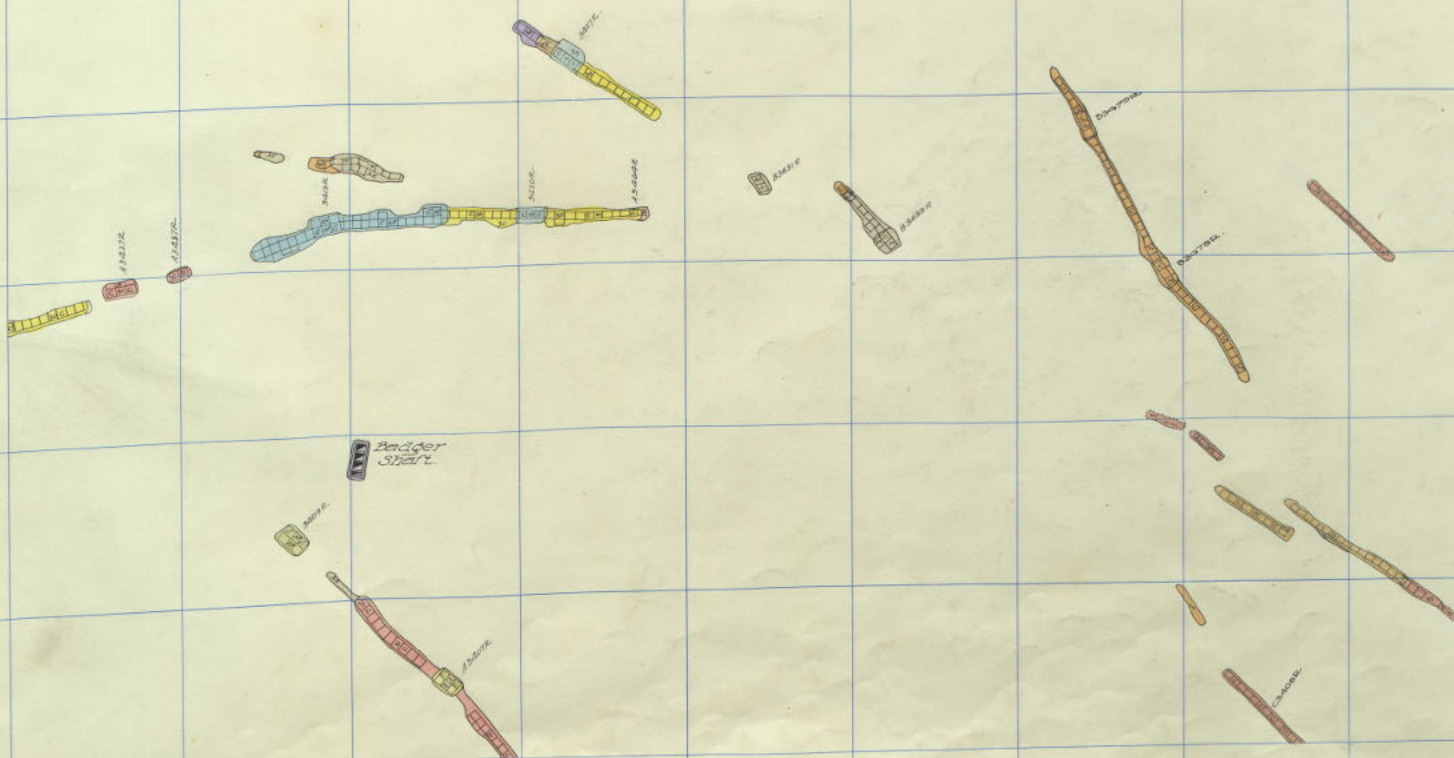

Badger State 3400-2

300 301 302 303 304 305 306 307 308 309 310 311

391

390

389

388

387

386

385

384

Badger 3400 - 1

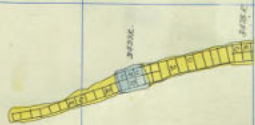

Small handwritten mark or scribble.

Small handwritten mark or scribble.





300 301 302 303 304 305 306 307 308 309 310 311

381

380

389

388

387

386

385

384

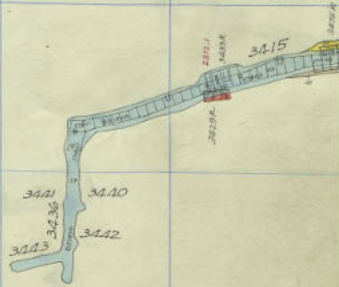
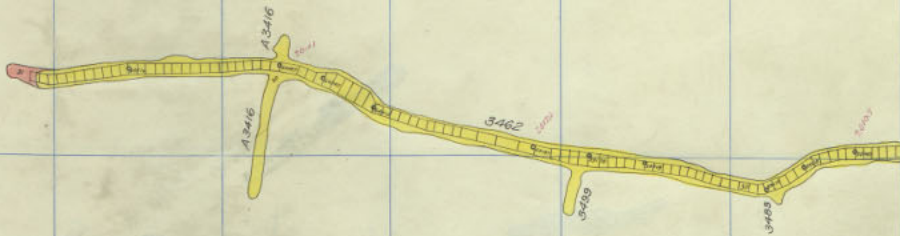

Badger 3400 Sill  
Elm Orlu " "

**Stope Book T29 Volume 6  
was missing page 510 Right  
when the book was scanned by the  
Montana Bureau of Mines and Geology  
Data Preservation Department**

**Stope Book T29 Volume 6  
was missing page 511 Left  
when the book was scanned by the  
Montana Bureau of Mines and Geology  
Data Preservation Department**

311 312 313 314 315 316 317 318 319 320 321 322

A 3435

391

390

389

388

387

386

385

384

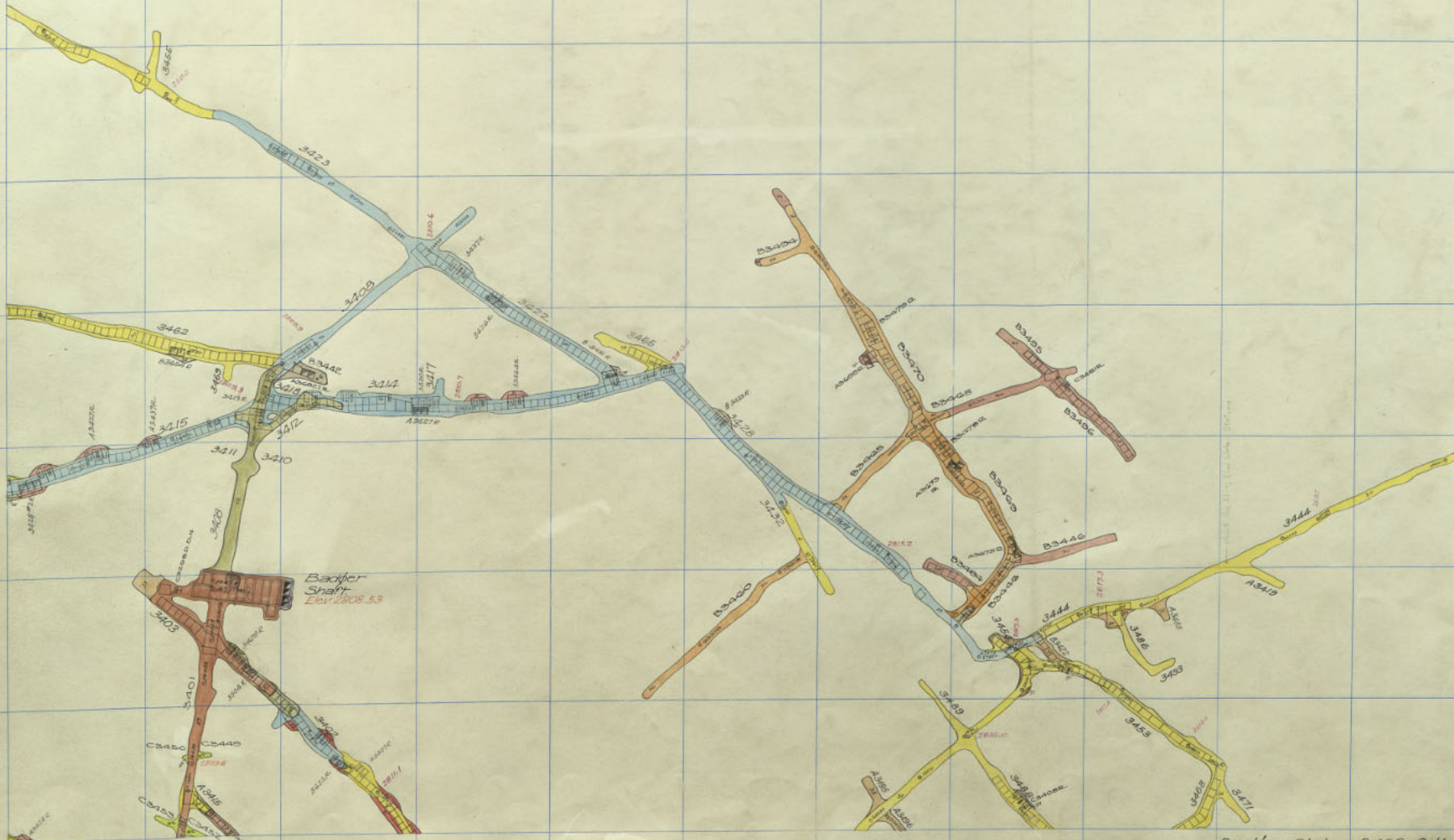

T  
29  
~  
6

Badger State 3400-5111

300

301

302

303

304

305

306

307

308

309

310

311

301

300

309

308

307

306

305

304

T  
29  
6

