

3

E. DGE

23

28

VOL.

5

U

29

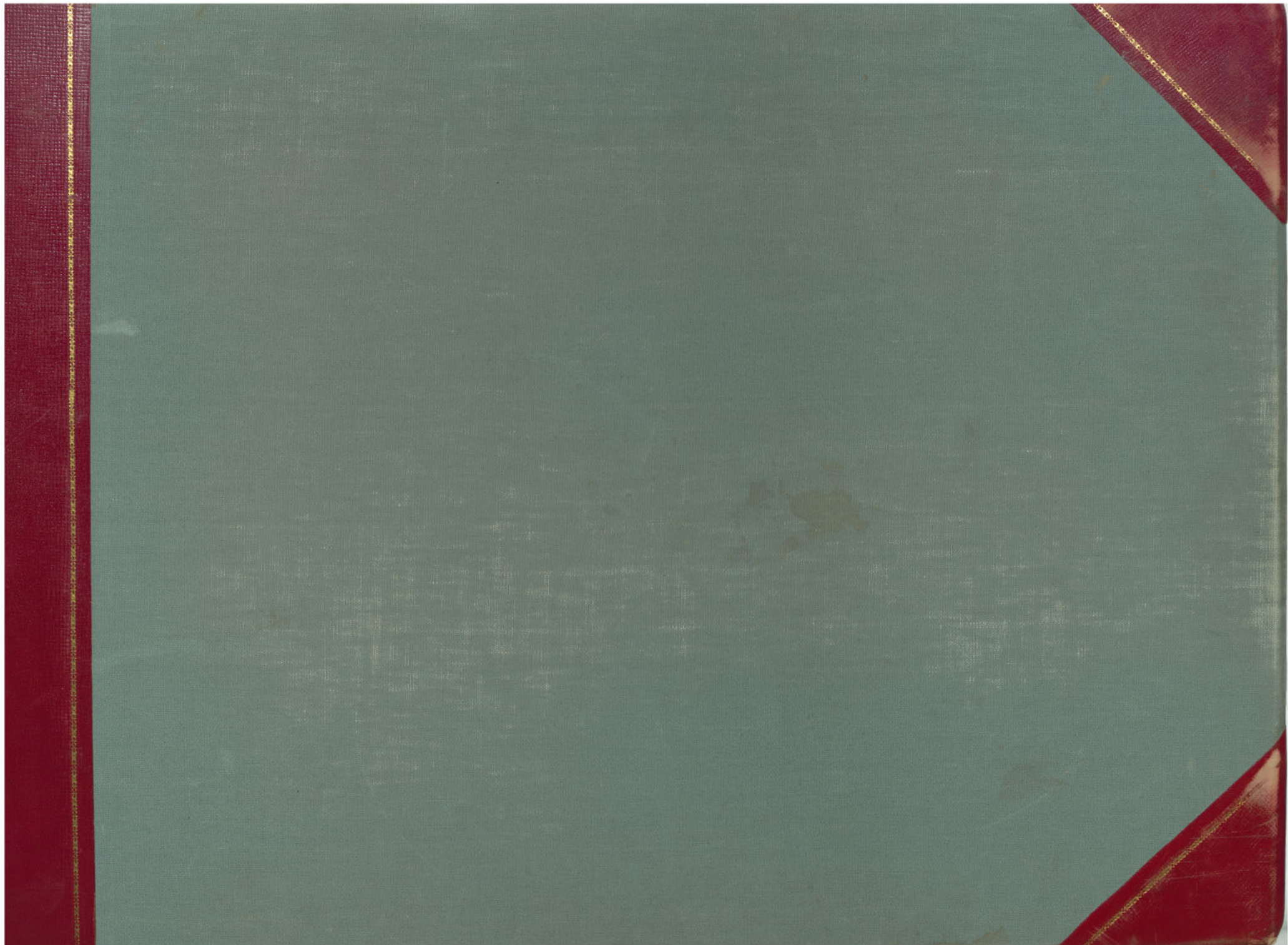

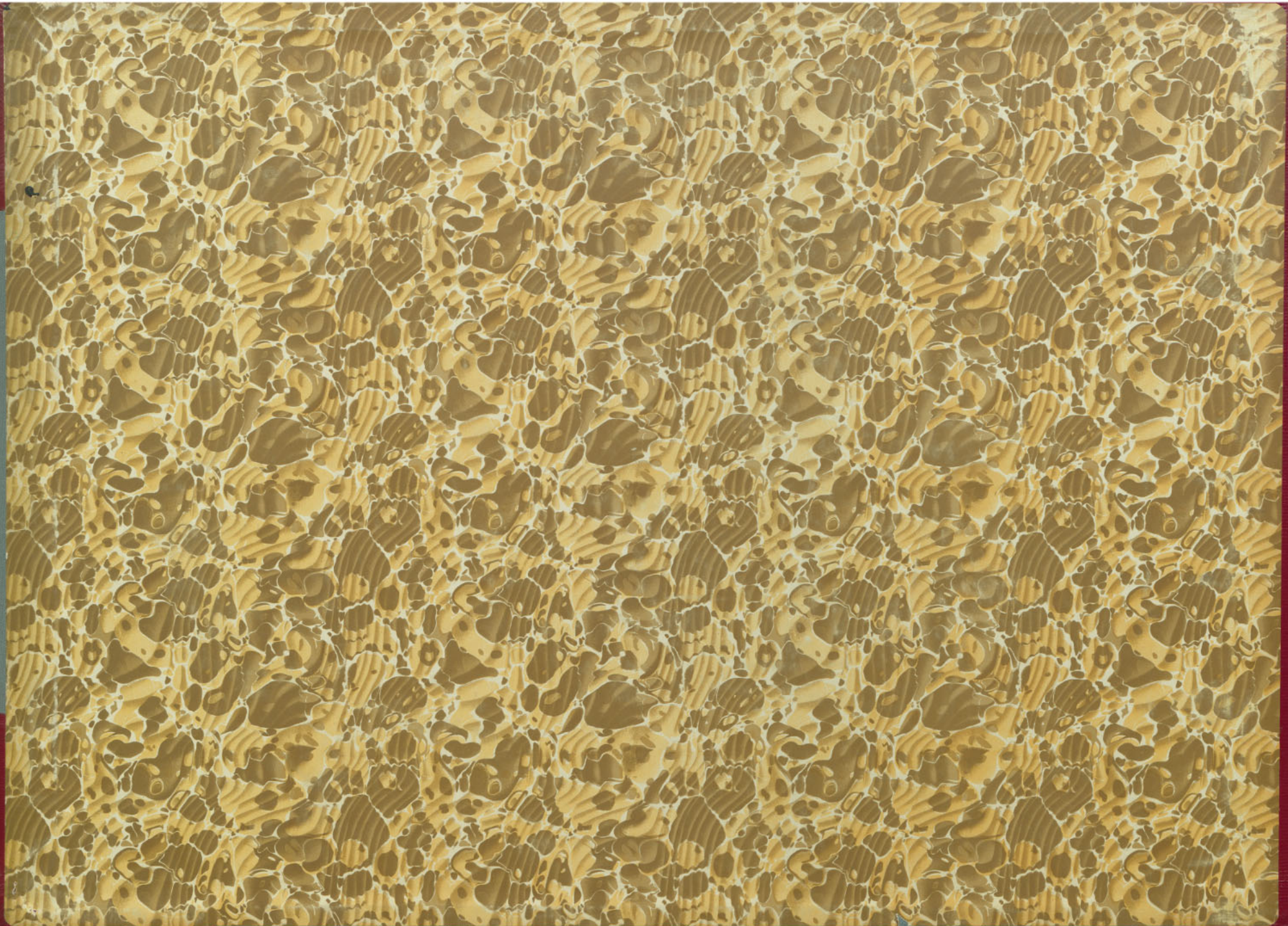

24

25

KO
2200

KO
2300

KO
2400

Badger
2300

Badger
2400

Badger
2500

Badger
2600



24

25

KO
2200

KO
2300

KO
2400

Badger
2300

Badger
2400

Badger
2500

Badger
2600



5
Stops Book
Augustine
North
23-28
V. 29

022424
025

02124
025

02124
025

022424
025

399
398
397
396
395
394
393
392

24
25
K.O.
2250
K.O.
2300
K.O.
2400
BADGER
2300
BADGER
2400
BADGER
2500
BADGER
2600

399

398

397

396

395

394

393

BADGER 2400-26

A hand-drawn diagram of a badger's head and neck profile, oriented vertically. The diagram includes several labels:

- DEATH**: A vertical label on the right side of the head.
- DEATH**: A vertical label on the left side of the head.
- DEATH**: A vertical label on the right side of the neck.
- DEATH**: A vertical label on the left side of the neck.
- DEATH**: A vertical label on the right side of the neck.
- DEATH**: A vertical label on the left side of the neck.



399

398

397

396

395

394

393

392

D2AABX
[Stamp]

D212A
[Stamp]

D2A1C
[Stamp]

C2AB1E
[Stamp]

C2AB1E
[Stamp]

B2272
OPEN
UP 12.5

B2207
OPEN
UP 12.5

C2A07E
[Stamp]

NOTE:
THIS FLOOR AT ELEV.
OF ELM ORLU 2100.

C2A08E
[Stamp]

C2A08E
[Stamp]

C2A08E
[Stamp]

C2A08E
[Stamp]

C2A08E
[Stamp]

C2A08E
[Stamp]

C2A08E
[Stamp]

C2A08E
[Stamp]

24
25
K.O.
2200
K.O.
2300
K.O.
2400
BADGER 2300
BADGER 2400
BADGER 2500
BADGER 2600

399

398

397

396

395

394

393

392

Page 2200-11 H.A.
BAUGER-2406-25

D-241.0

 D-241.0K

 D-241.0K

 D-241.0K

312 313 314 315 316 317 318 319 320 321 322

399

398

397

396

395

394

393

392

24
 25 F.O. 2200
 F.O. 2300
 F.O. 2400
 Badger 2300
 Badger 2400
 Badger 2500
 Badger 2600

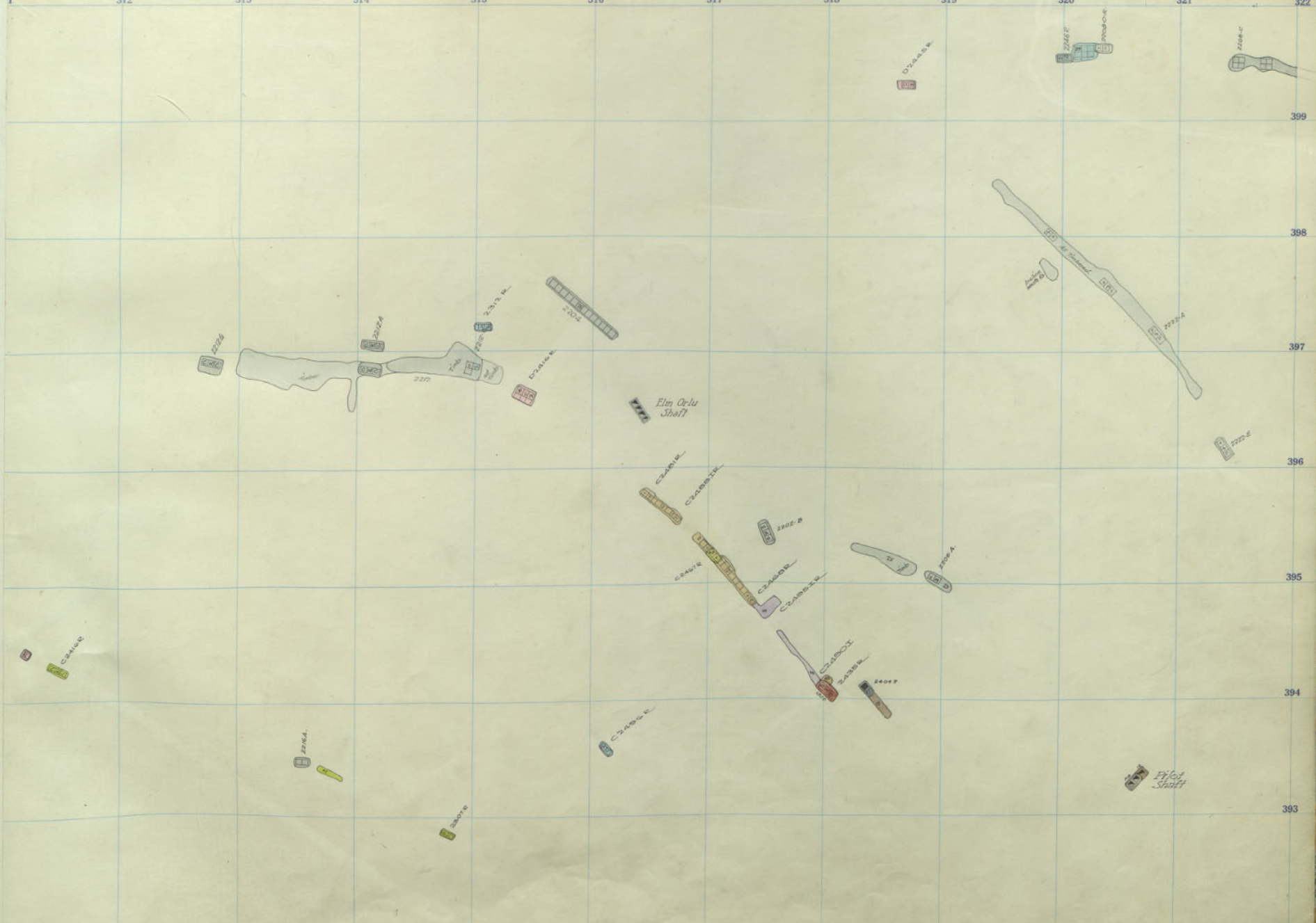

Elm Orly Shaft

Pilot Shaft

Pilot 2400 - 20th Floor.
 Badger " 25, 2300-12
 Elm Orly 2200 12th "

	300	301	302	303	304	305	306	307	308	309	310	311
399												
398												
397												
396												
395												
394												
393												
392												

1110
 210
 11

1110
 210

1110
 210
 11

Buy 100-11/11
 1110-210/11

312 313 314 315 316 317 318 319 320 321 322

399

398

397

396

395

394

393

392

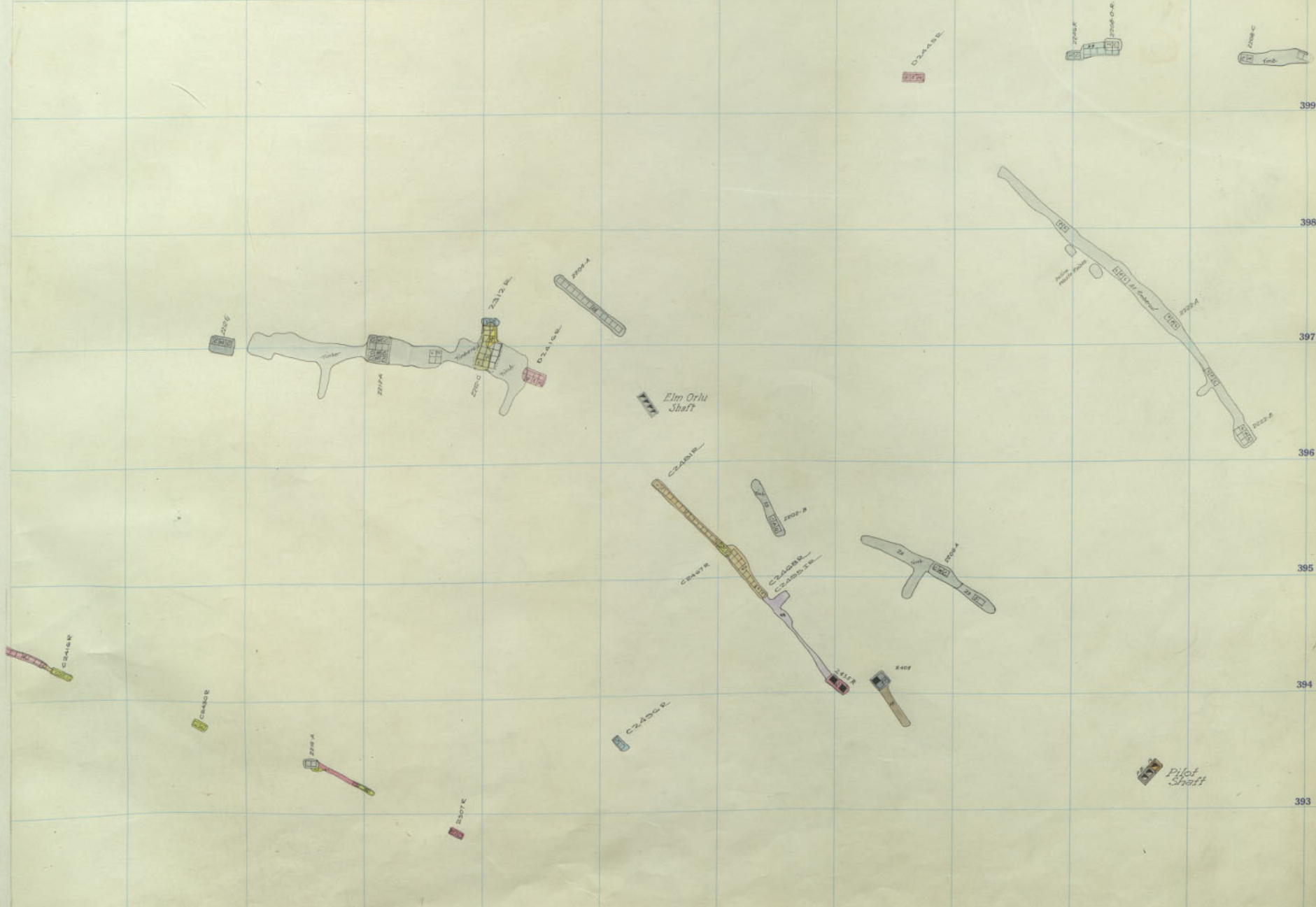

Pilot 2400-18th Floor.
 Badger " 23, 2300-10
 Elm Oriu 2200 10th "

24
 25
 26
 27
 28
 29
 30
 31
 32
 33
 34
 35
 36
 37
 38
 39
 40
 41
 42
 43
 44
 45
 46
 47
 48
 49
 50
 51
 52
 53
 54
 55
 56
 57
 58
 59
 60
 61
 62
 63
 64
 65
 66
 67
 68
 69
 70
 71
 72
 73
 74
 75
 76
 77
 78
 79
 80
 81
 82
 83
 84
 85
 86
 87
 88
 89
 90
 91
 92
 93
 94
 95
 96
 97
 98
 99
 100

399

398

397

396

395

394

393

392 Rev. 2200. 11/11

2762

2761



312 313 314 315 316 317 318 319 320 321 322

399
398
397
396
395
394
393
392

24
25
26
27
28
29
30
31
32
33
34
35
36
37
38
39
40
41
42
43
44
45
46
47
48
49
50
51
52
53
54
55
56
57
58
59
60
61
62
63
64
65
66
67
68
69
70
71
72
73
74
75
76
77
78
79
80
81
82
83
84
85
86
87
88
89
90
91
92
93
94
95
96
97
98
99
100
101
102
103
104
105
106
107
108
109
110
111
112
113
114
115
116
117
118
119
120
121
122
123
124
125
126
127
128
129
130
131
132
133
134
135
136
137
138
139
140
141
142
143
144
145
146
147
148
149
150
151
152
153
154
155
156
157
158
159
160
161
162
163
164
165
166
167
168
169
170
171
172
173
174
175
176
177
178
179
180
181
182
183
184
185
186
187
188
189
190
191
192
193
194
195
196
197
198
199
200
201
202
203
204
205
206
207
208
209
210
211
212
213
214
215
216
217
218
219
220
221
222
223
224
225
226
227
228
229
230
231
232
233
234
235
236
237
238
239
240
241
242
243
244
245
246
247
248
249
250
251
252
253
254
255
256
257
258
259
260
261
262
263
264
265
266
267
268
269
270
271
272
273
274
275
276
277
278
279
280
281
282
283
284
285
286
287
288
289
290
291
292
293
294
295
296
297
298
299
300
301
302
303
304
305
306
307
308
309
310
311
312
313
314
315
316
317
318
319
320
321
322

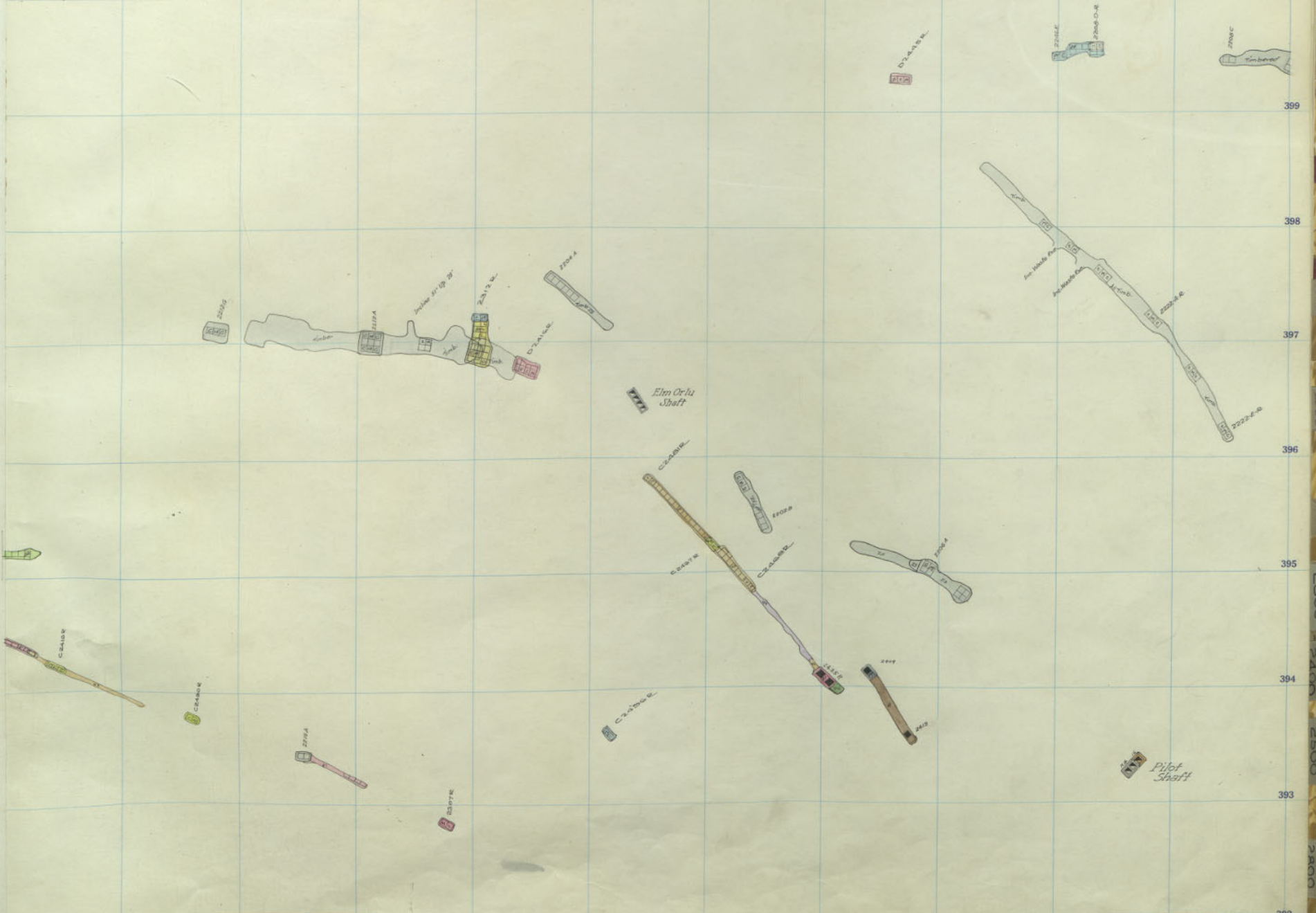

Pilot 2400 - 17th Floor.
 Badger " 22, 2300-9
 Elm Orlu 2200 9th "

300 301 302 303 304 305 306 307 308 309 310 311

399

398

397

396

395

394

393

392 *Boa con. set. fl.*

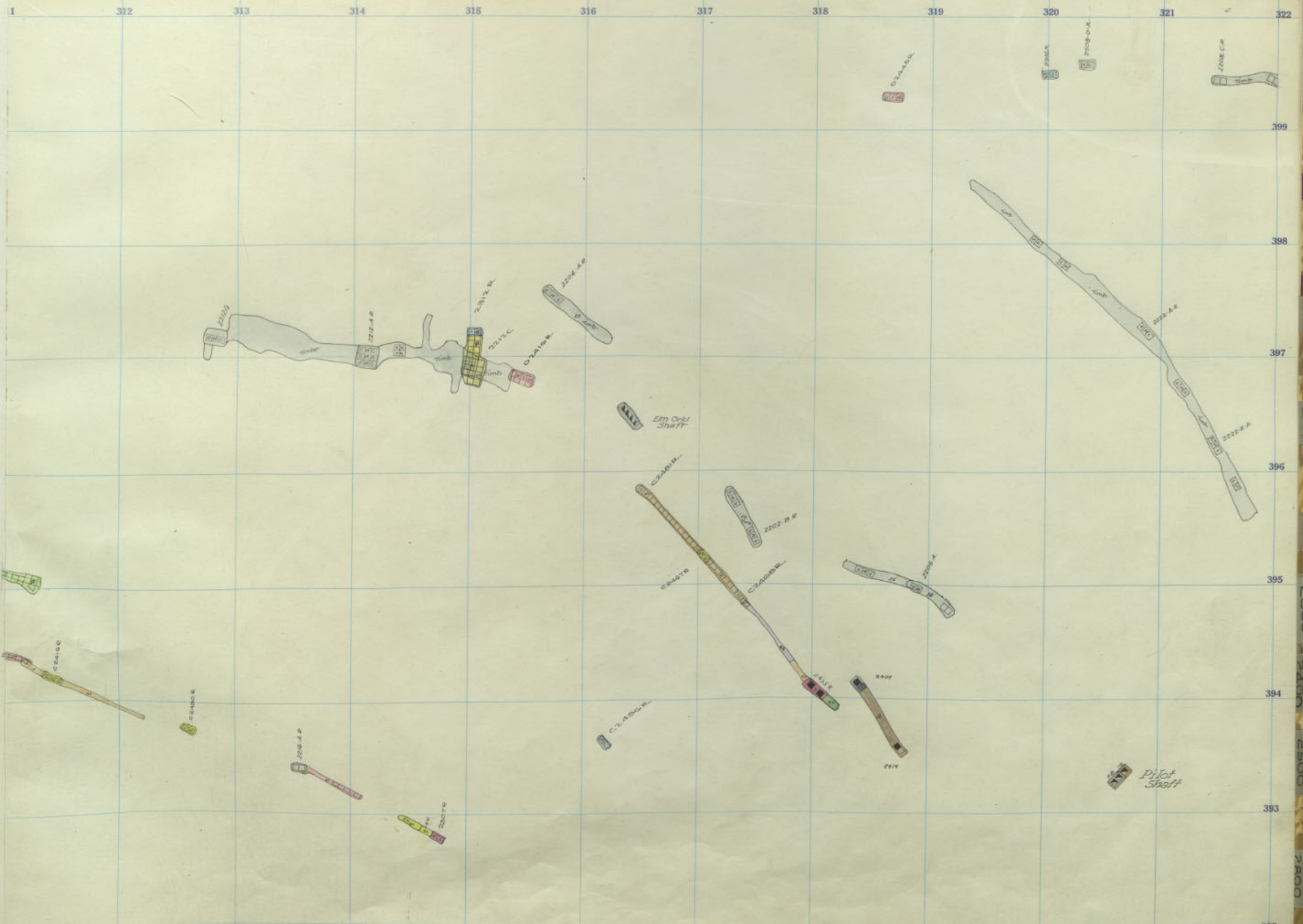

Pilot 2400 - 16th Floor.
 Badger " 21, 2300-8
 Elm Orly 2200 8th

24
 25
 26
 27
 28
 29
 30
 31
 32
 33
 34
 35
 36
 37
 38
 39
 40
 41
 42
 43
 44
 45
 46
 47
 48
 49
 50
 51
 52
 53
 54
 55
 56
 57
 58
 59
 60
 61
 62
 63
 64
 65
 66
 67
 68
 69
 70
 71
 72
 73
 74
 75
 76
 77
 78
 79
 80
 81
 82
 83
 84
 85
 86
 87
 88
 89
 90
 91
 92
 93
 94
 95
 96
 97
 98
 99
 100
 101
 102
 103
 104
 105
 106
 107
 108
 109
 110
 111
 112
 113
 114
 115
 116
 117
 118
 119
 120
 121
 122
 123
 124
 125
 126
 127
 128
 129
 130
 131
 132
 133
 134
 135
 136
 137
 138
 139
 140
 141
 142
 143
 144
 145
 146
 147
 148
 149
 150
 151
 152
 153
 154
 155
 156
 157
 158
 159
 160
 161
 162
 163
 164
 165
 166
 167
 168
 169
 170
 171
 172
 173
 174
 175
 176
 177
 178
 179
 180
 181
 182
 183
 184
 185
 186
 187
 188
 189
 190
 191
 192
 193
 194
 195
 196
 197
 198
 199
 200
 201
 202
 203
 204
 205
 206
 207
 208
 209
 210
 211
 212
 213
 214
 215
 216
 217
 218
 219
 220
 221
 222
 223
 224
 225
 226
 227
 228
 229
 230
 231
 232
 233
 234
 235
 236
 237
 238
 239
 240
 241
 242
 243
 244
 245
 246
 247
 248
 249
 250
 251
 252
 253
 254
 255
 256
 257
 258
 259
 260
 261
 262
 263
 264
 265
 266
 267
 268
 269
 270
 271
 272
 273
 274
 275
 276
 277
 278
 279
 280
 281
 282
 283
 284
 285
 286
 287
 288
 289
 290
 291
 292
 293
 294
 295
 296
 297
 298
 299
 300
 301
 302
 303
 304
 305
 306
 307
 308
 309
 310
 311
 312
 313
 314
 315
 316
 317
 318
 319
 320
 321
 322

300 301 302 303 304 305 306 307 308 309 310 311

399

398

397

396

395

394

393

392

Rein 2000-76/1



312 313 314 315 316 317 318 319 320 321 322

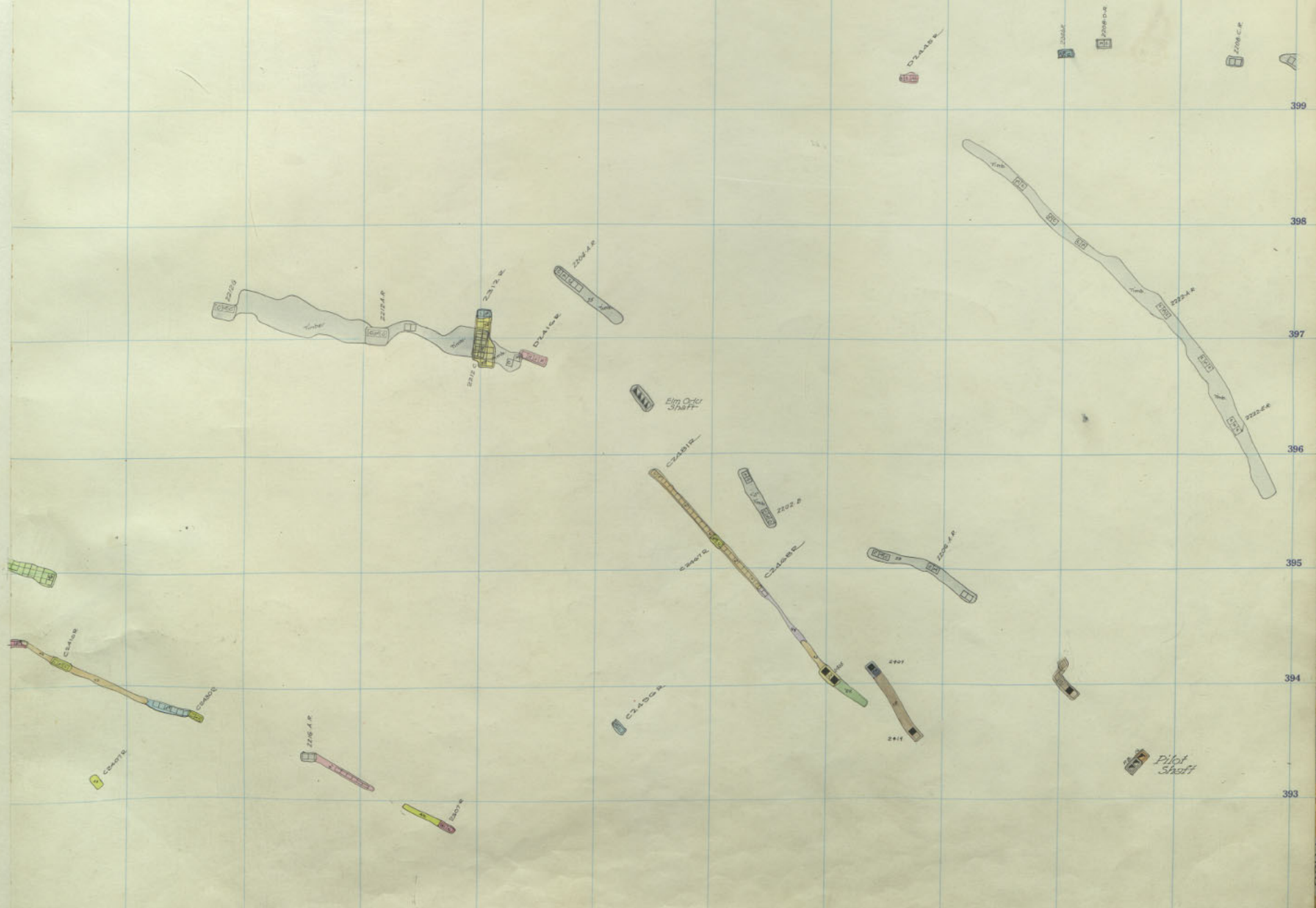

Pilot 2400 - 15th Floor.
 Badger " 20, 2300-7
 Elm Orly 2200 7th "

24
 25
 26
 2700
 2800
 2900
 3000
 3100
 3200
 3300
 3400
 3500
 3600
 3700
 3800
 3900
 4000
 4100
 4200
 4300
 4400
 4500
 4600
 4700
 4800
 4900
 5000
 5100
 5200
 5300
 5400
 5500
 5600
 5700
 5800
 5900
 6000
 6100
 6200
 6300
 6400
 6500
 6600
 6700
 6800
 6900
 7000
 7100
 7200
 7300
 7400
 7500
 7600
 7700
 7800
 7900
 8000
 8100
 8200
 8300
 8400
 8500
 8600
 8700
 8800
 8900
 9000
 9100
 9200
 9300
 9400
 9500
 9600
 9700
 9800
 9900
 10000

300 301 302 303 304 305 306 307 308 309 310 311

399

398

397

396

395

394

393

392

Point 2200 6.14.11

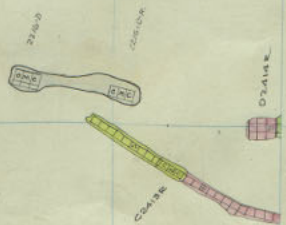

399

398

397

396

395

394

393

392

Barzani col //



399

398

397

396

395

394

393

392

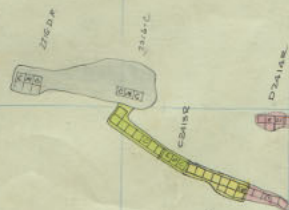

Pen. 2200-111

399

398

397

396

395

394

393

392

Quartzite

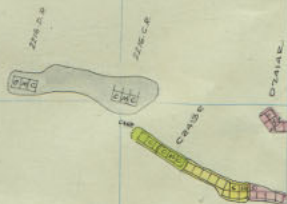

399

398

397

396

395

394

393

392 *Peru 1900-1901*

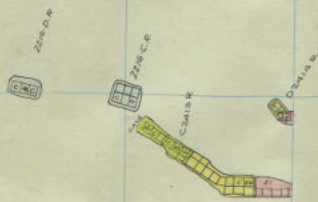

11 312 313 314 315 316 317 318 319 320 321 322

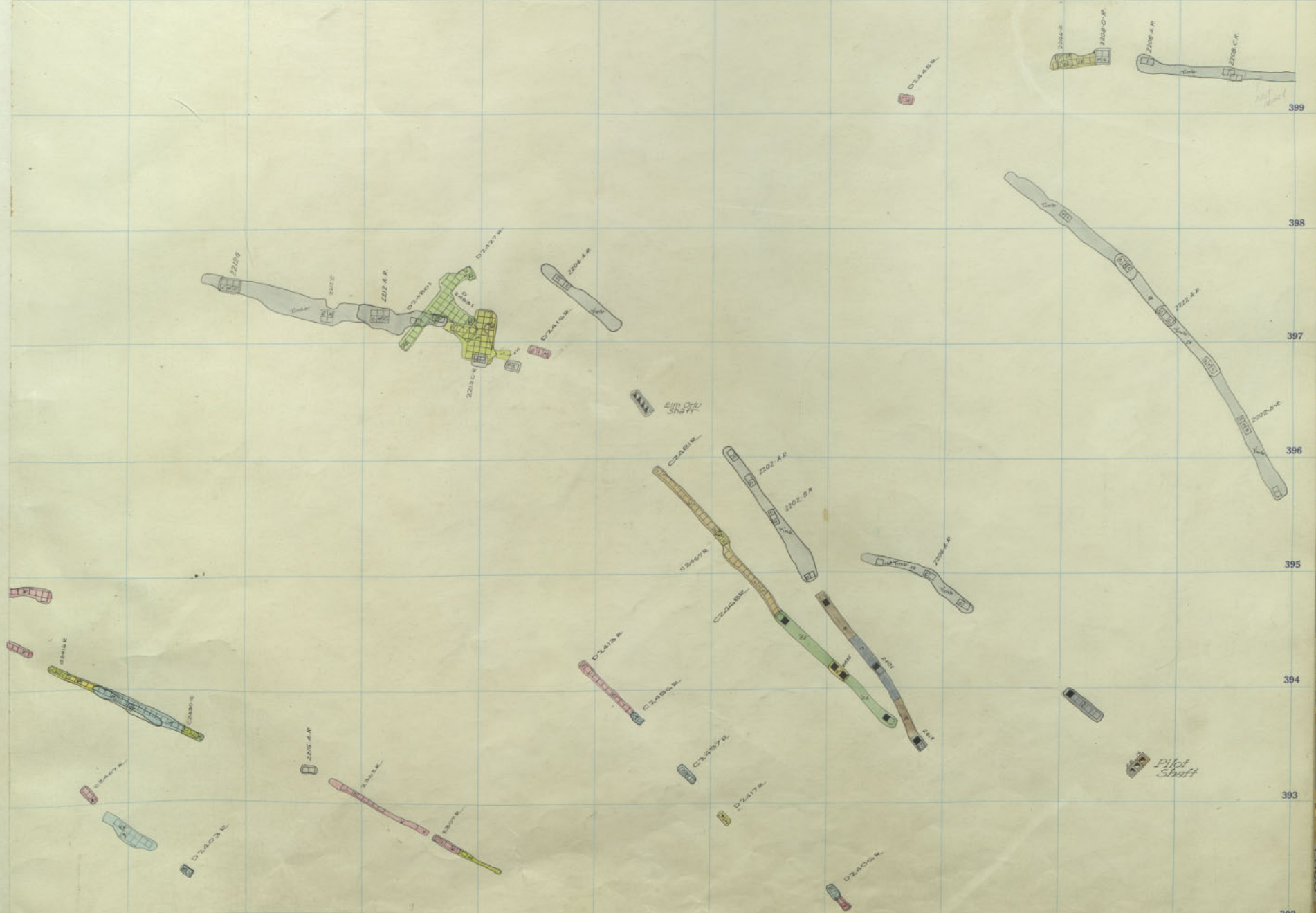

24
25
26
27
28
29
30
31
32
33
34
35
36
37
38
39
40
41
42
43
44
45
46
47
48
49
50
51
52
53
54
55
56
57
58
59
60
61
62
63
64
65
66
67
68
69
70
71
72
73
74
75
76
77
78
79
80
81
82
83
84
85
86
87
88
89
90
91
92
93
94
95
96
97
98
99
100

Pilot 2400 - 10th Floor.
 Badger " 15, 2300-2
 Elm Orlu 2200 2nd "

399

398

397

396

395

394

393

392

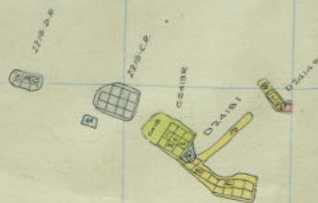

392 *Boiler 228.25 1st fl*

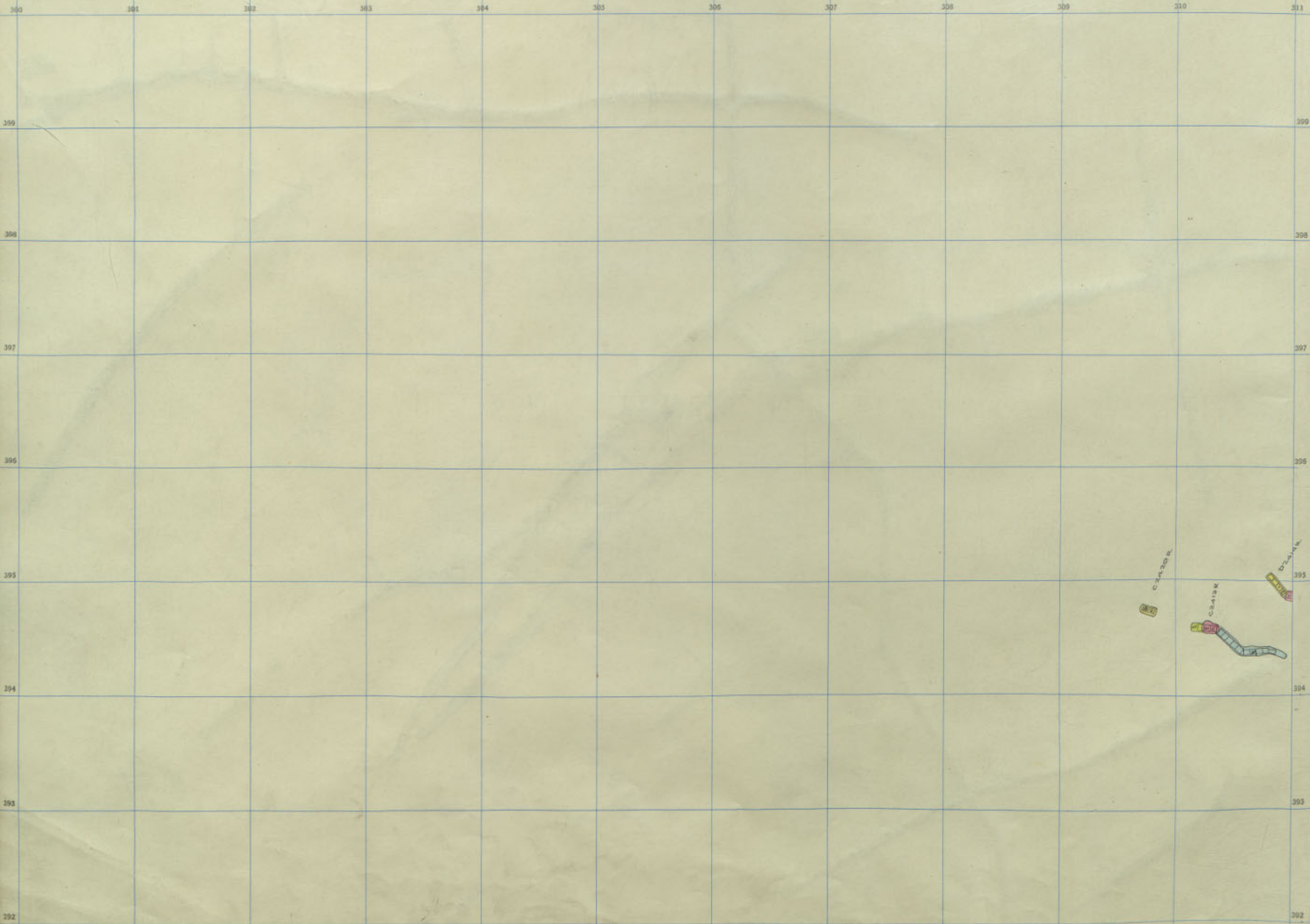

FO
2200

BADGER
2300

C-2432k
2432

C-2419k
2419

D-2414k
2414

Badger 2400-12

300 301 302 303 304 305 306 307 308 309 310 311

393

398

397

396

395

94

111

192

FO 2200
BADGER 2300

Badger 2400-11



395

396

397

396

395

394

393

392

ZO 2200
BADGER 2300



311 312 313 314 315 316 317 318 319 320 321 322

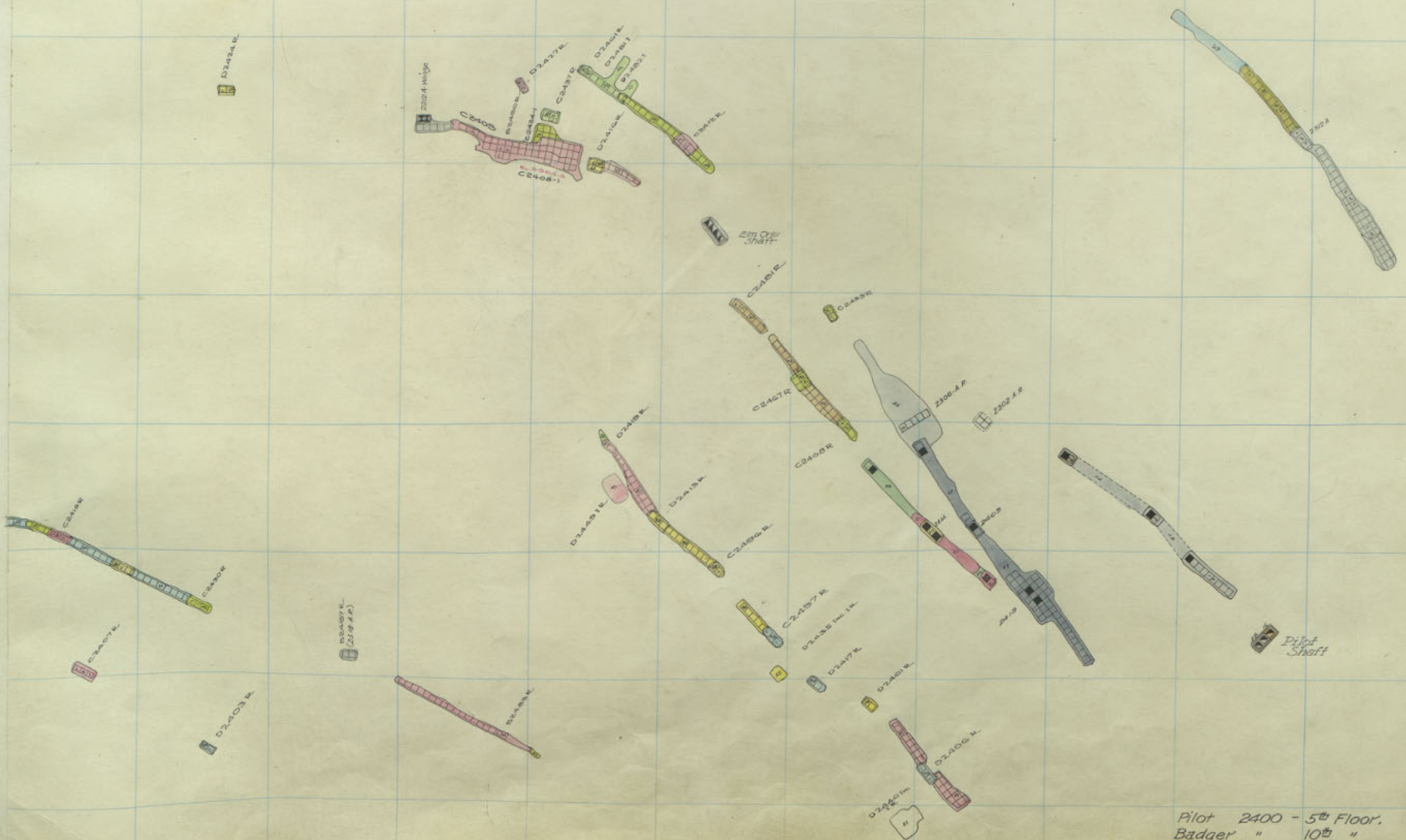

Pilot 2400 - 5th Floor.
 Badger " 10th "
 Elm Oriu 2300 10th "

24
 28
 30
 30
 310
 2500
 2400
 2500
 2800

360

300

301

302

303

304

305

306

307

308

309

310

311

399

398

397

396

395

394

393

392

EO
2200

BADGER
2300

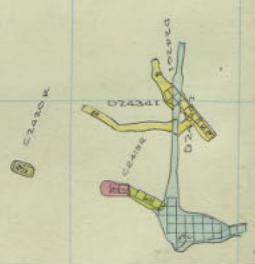

Badger 2400-9

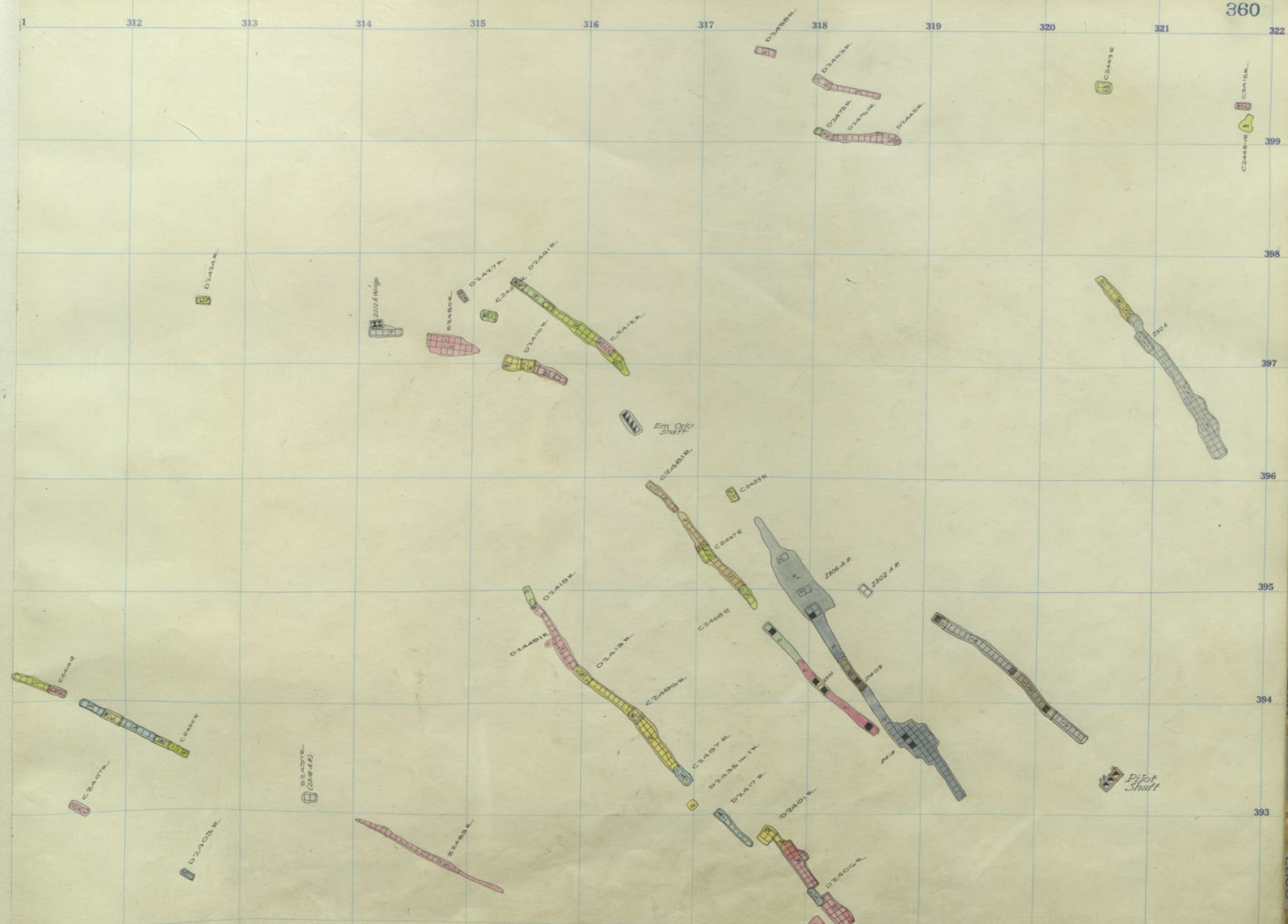

24
26
E.O. 2300
E.O. 2400
E.O. 2500
BADGER 2400
BADGER 2500
BADGER 2800

Pilot 2400 - 4th Floor.
Badger " 9th "
ElmOrly 2300 9th "

399

398

397

396

395

394

393

EO
2200

BADGER
2300

22420

22410

22410



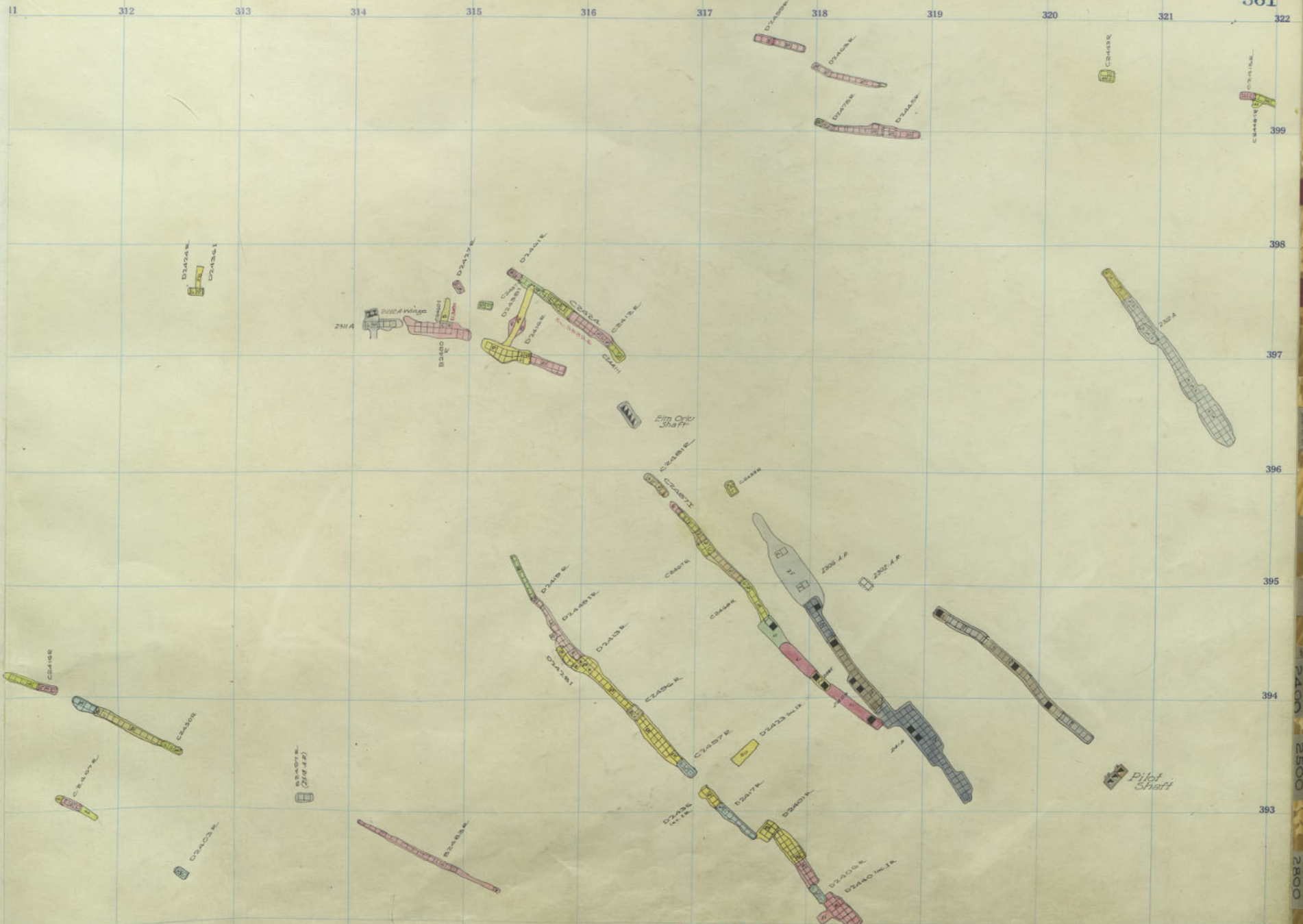

Pilot 2400 - 3rd Floor
 Badger " 8th "
 Elm Oriu 2300 8th "

24
26
E.O. 2300
E.O. 2400
E.O. 2500
BADGER 2400
BADGER 2500
BADGER 2800

399

398

397

396

395

394

393

392

FO
2200BADGER
2300

Badger 2400-7



1 312 313 314 315 316 317 318 319 320 321 322

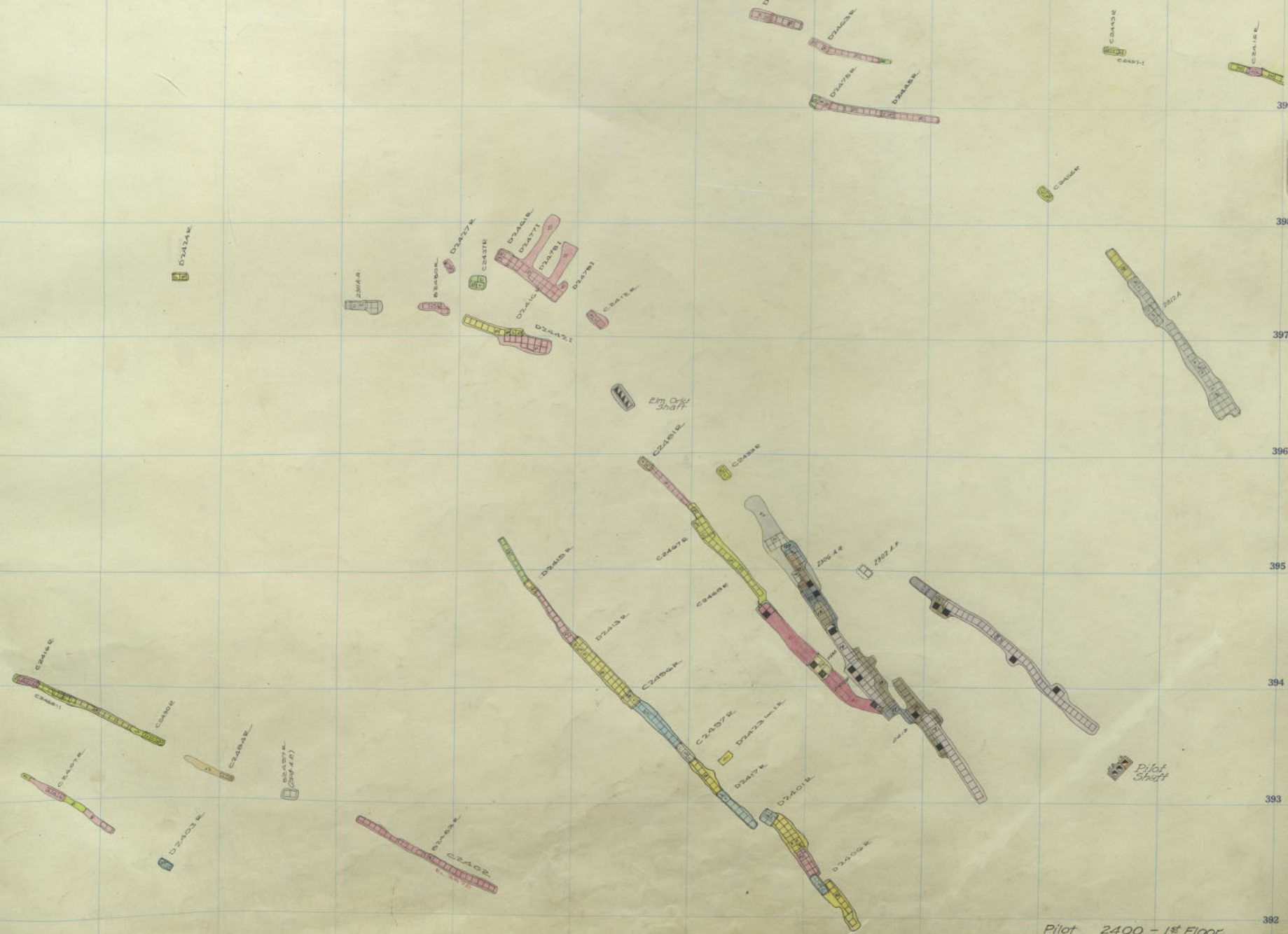

24
26
2300
2400
2500
2600
BADGER 2400
BADGER 2500
BADGER 2800

Pilot 2400 - 1st Floor.
Badger " 6th "
Elm Orly 2300 - 6th "

399

24

398

EO
2200

397

396

BADGER
2300

395

394

393

392



Badger 2400-5

1 312 313 314 315 316 317 318 319 320 321 322

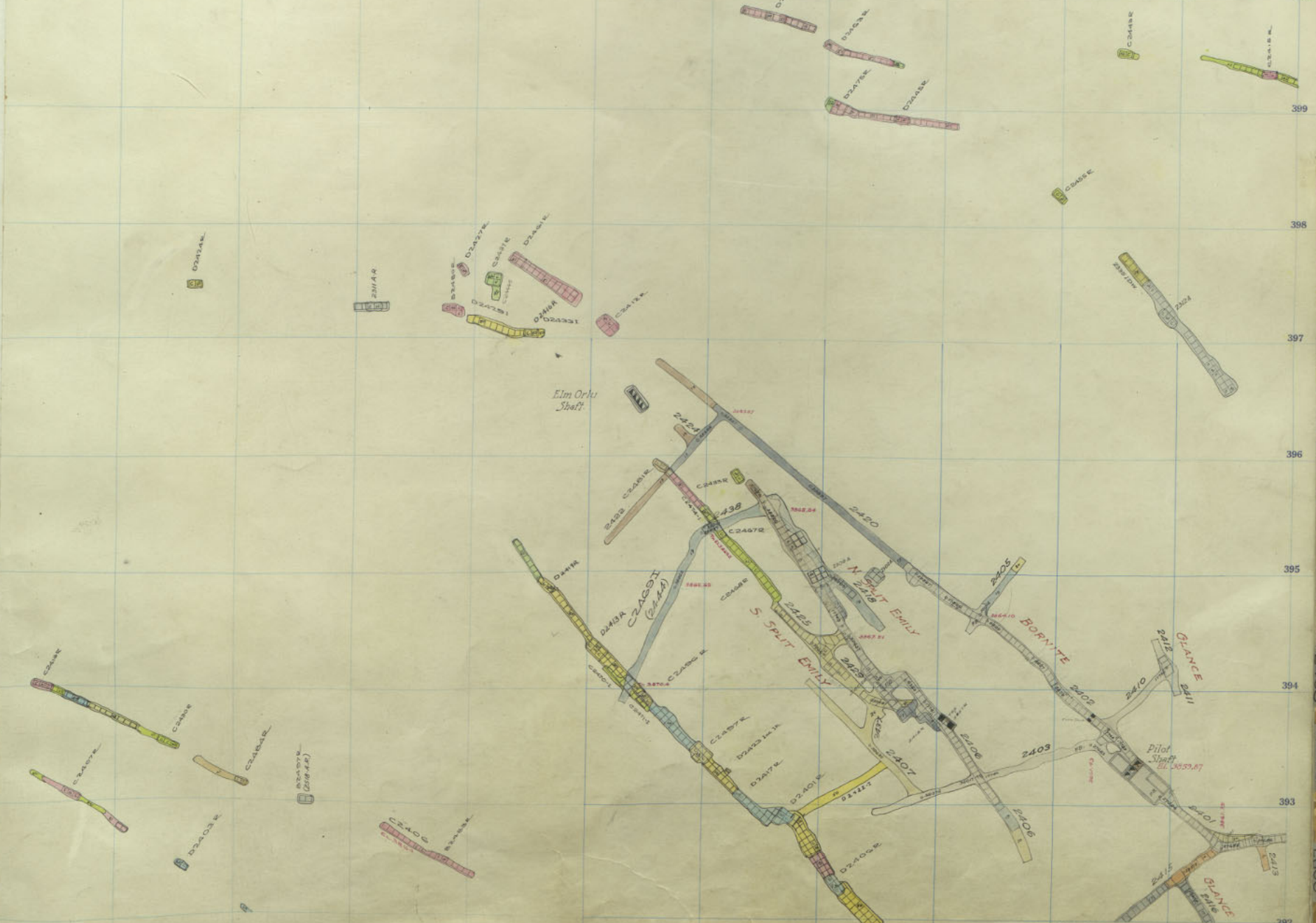

26
 2300
 2400
 2500
 2600
 Badger 2400
 Badger 2500
 Badger 2800

Pilot Shaft 2400 Sill.
 Badger " - 5th Floor.
 Elm Ortu 2300 - 5th "

399

398

397

396

395

394

393

392

24

EO
2200

BADGER
2300

Badger 2400-4

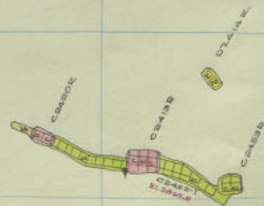

312 313 314 315 316 317 318 319 320 321 322

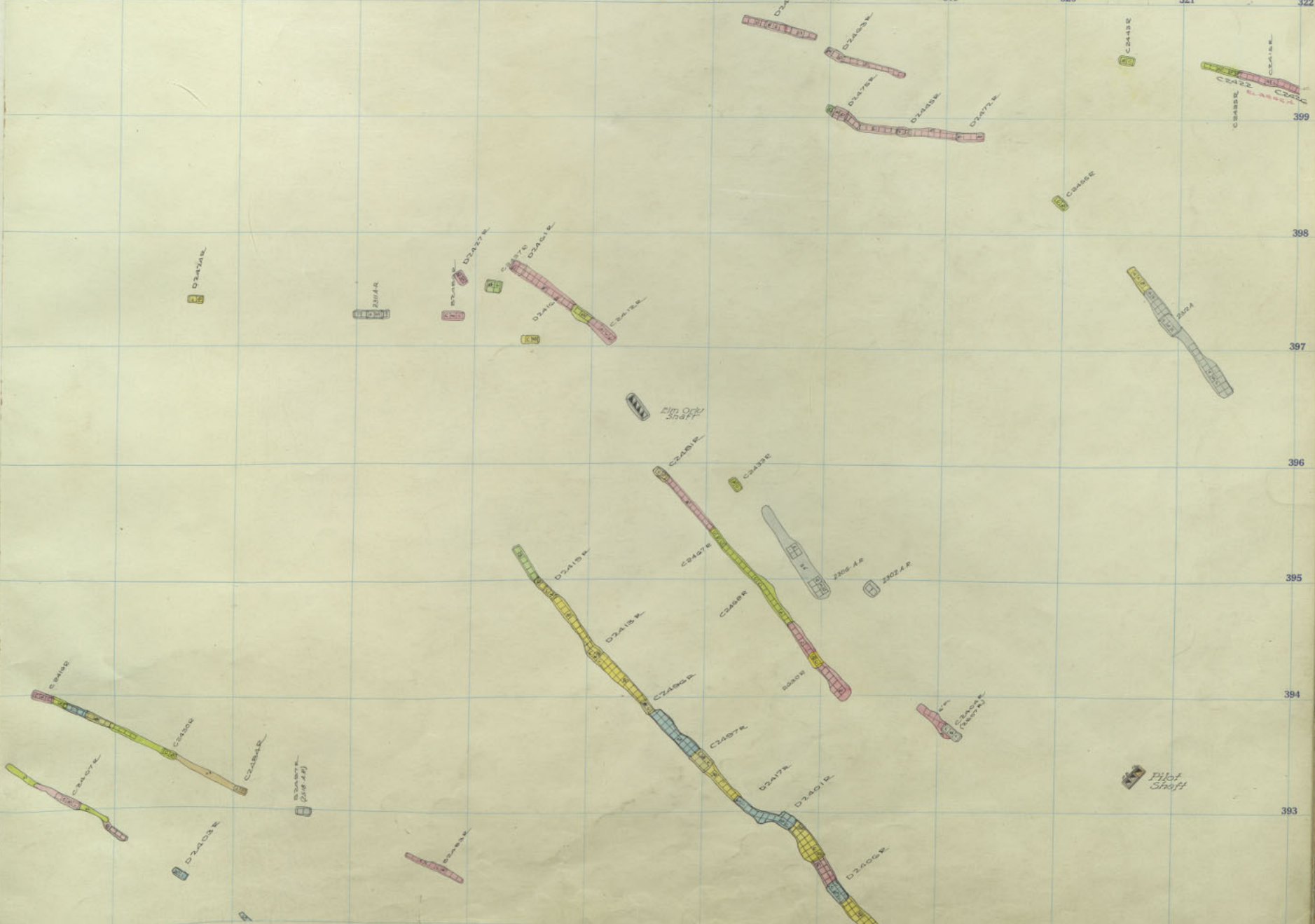

Pilot 2600 - 25th Floor.
 Badger 2400 - 4th "
 Elm Orly 2300 - 4th "

26
 2300
 2400
 2500
 2600
 Badger 2400
 Badger 2500
 Badger 2800

399

24

398

EO
2200

397

396

BADGER
2300

395

394

393

392



312

313

314

315

316

317

318

319

320

321

322

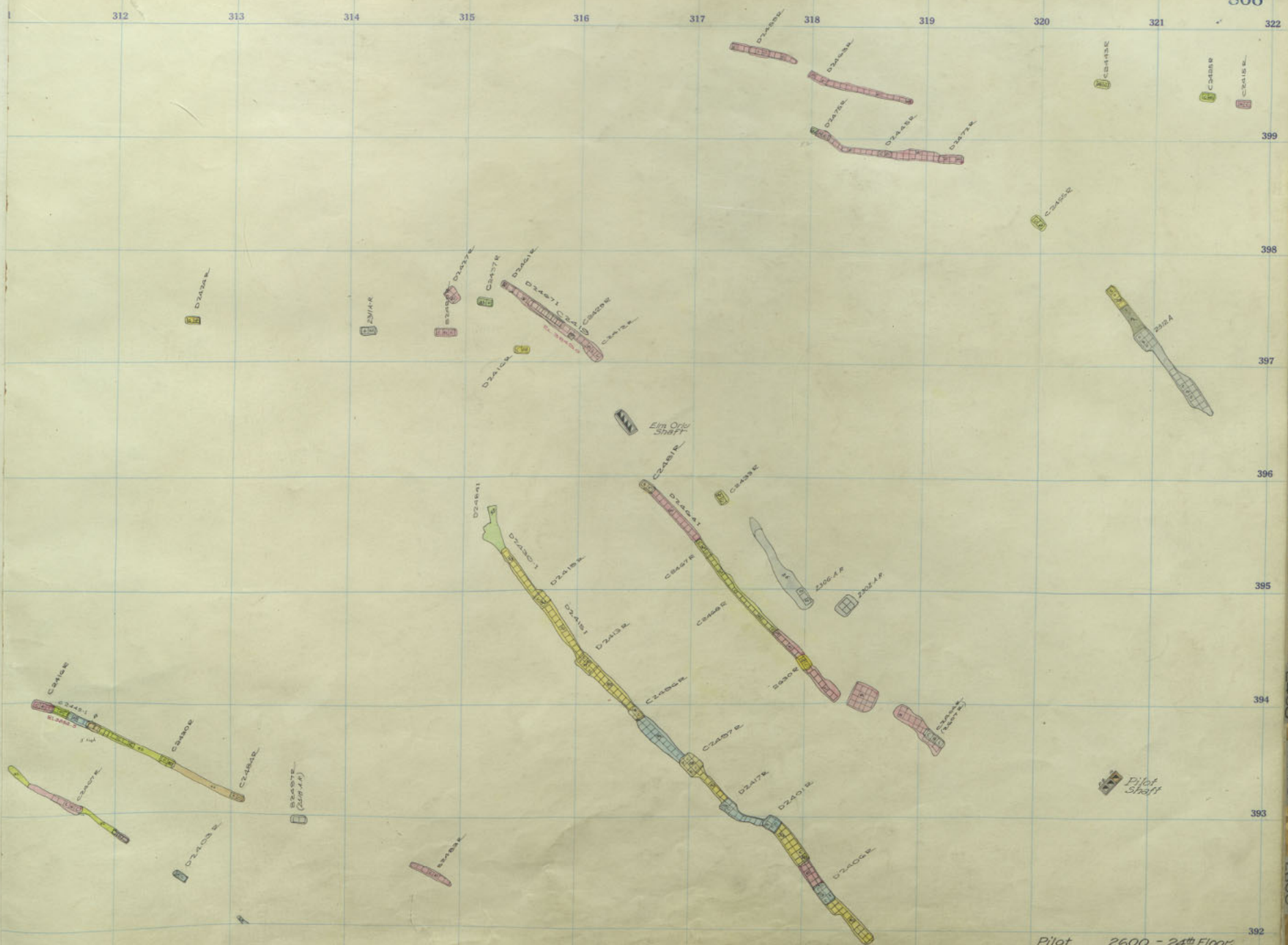

26

FO 2300

FO 2400

FO 2500

BADGER 2400

BADGER 2500

BADGER 2800

Pilot 2600 - 24th Floor.
 Badger 2400 - 3rd "
 Elm Orly 2300 - 3rd "

392

393

394

395

396

397

398

399

300 301 302 303 304 305 306 307 308 309 310 311

332

24

338

20
2200

337

BADGER
2300

336

335

334

333

332

D2317L
[Yellow square]

D2317L
[Pink square]

D2317L
[Green and yellow shape]

D2317L
[Pink and green shape]

D2317L
[Blue shape]

D2317L
[Green and yellow shape]

Badger 2400-2

24

20
2200

BADGER
2300

333

333

337

336

335

334

333

332

D2417A



D2414A



D2415C



D2414D



D2415B



D2415E



Badger 2400-1



26
 F.O. 2400
 F.O. 2400
 F.O. 2500
 Badger 2400
 Badger 2500
 Badger 2800

Pilot 2600 - 22nd Floor.
 Badger 2400 - 1st "
 Elm Oriu 2300 - 1st "

399

398

397

396

395

394

393

392

24

FO 2200

FO 2300

BADGER 2300

BADGER 2400

Badger 2400 Sill

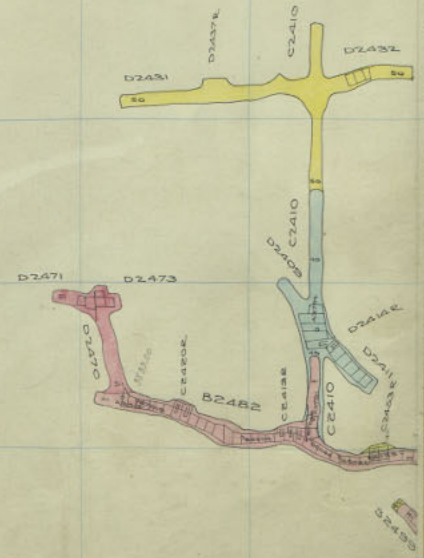

11 312 313 314 315 316 317 318 319 320 321 322

398
397
396
395
394
393
392



Pilot 2600 - 21st Floor.
 Badger 2400 Sill.
 Elm Oru 2300 Sill

26
2400
2500
2600
Badger 2500
Badger 2800

24

398

EO
2200

397

EO
2300

396

BADGER
2300

395

BADGER
2400

394

393

392

11

312

313

314

315

316

317

318

319

320

321

370

322

399

398

397

396

395

394

393

392

26

2000

2500

2000

2500

2800

399

24

398

XO
2200

397

XO
2300

716

BADGER
2300

395

BADGER
2400

394

393

392

311

312

313

314

315

316

317

318

319

320

321

371

322

399

398

397

396

395

394

393

392

26

20
2100

210
2200

220
2300

BAGGER
2500

BAGGER
2800

399

24

398

X.O
2200

397

X.O
2300

396

BADGER
2300

395

BADGER
2400

394

393

392

Elm Ortu
Shoff

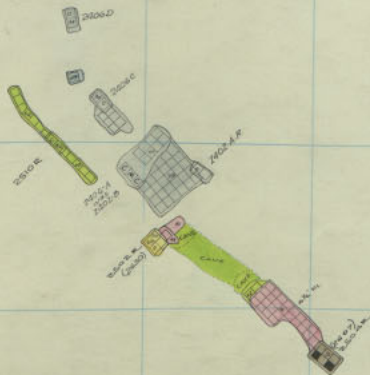

Pilot
Shoff

2000.1

Pilot	2600	- 20 th Floor.
Badger	"	25, 2500-12
Elm Ortu	2400	12 th " "

26

20

210

2400

Badger 2500

Badger 2800

399

24

398

NO
2200

397

NO
2300

396

BADGER
2300

395

BADGER
2400

394

393

392

11 312 313 314 315 316 317 318 319 320 321 322

399

398

397

396

395

394

393

392

 Elm Oriu Shaft

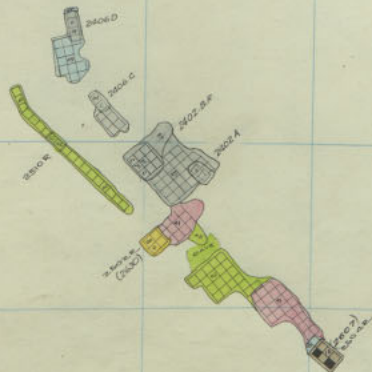

 2500 S.F.

 Pilot Shaft

Pilot 2600 - 19th Floor.
 Badger " - 24, 2500 - 11
 Elm Oriu 2400 11th

26

2400

2500

2600

BADGER 2500

BADGER 2800

399

24

398

NO
2200

397

NO
2300

396

BADGER
2300

395

BADGER
2400

394

393

392

1 312 313 314 315 316 317 318 319 320 321 322

399

398

397

396

395

394

393

392

Elm Orly Shaft

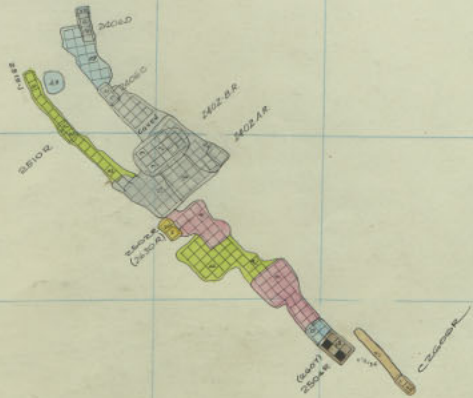

Elm Orly Shaft

Pilot Shaft

Pilot 2600 - 18th Floor.
 Badger " 23, 2500-10
 Elm Orly 2400 10th "

26

2000

2100

2200

2300

2400

2500

2600

2700

2800

300 301 302 303 304 305 306 307 308 309 310 311

399												
398												
397												
396												
395												
394												
393												
392												

24

X.O
2200

X.O
2300

BADGER
2300

BADGER
2400

399

24

398

IO
2200

397

IO
2300

396

BADGER
2300

395

BADGER
2400

394

393

392

377

300 301 302 303 304 305 306 307 308 309 310 311

399

24

398

FO
2200

397

FO
2300

396

BADGER
2300

395

BADGER
2400

394

393

392

300 301 302 303 304 305 306 307 308 309 310 311

399

24

398

XO
2200

397

XO
2300

396

BADGER
2300

395

BADGER
2400

394

393

392

11 312 313 314 315 316 317 318 319 320 321 322

399

398

397

396

395

394

393

392

Elm Oris Shaft

Pilot Shaft

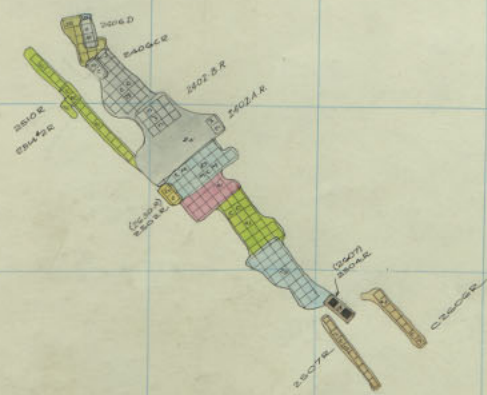

2600 R

Pilot 2600 - 14th Floor.
 Badger " 19, 2500-6
 Elm Oris 2400 - 6th Floor

26

2000

2200

2400

Badger 2500

Badger 2800

300 301 302 303 304 305 306 307 308 309 310 311

333

24

398

IO
2200

397

IO
2300

396

BADGER
2300

335

BADGER
2400

394

333

333

11 312 313 314 315 316 317 318 319 320 321 322

399

398

397

396

395

394

393

392

Elm Orly Shaft

Pilot Shaft

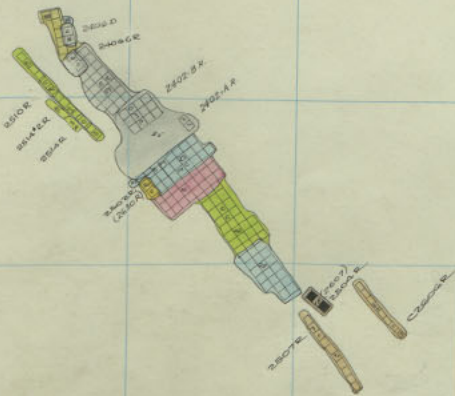

2400 A.N.

Pilot 2600 - 13th Floor.
 Badger " 18, 2500-5
 Elm Orly - 2400 5th

26

2400

2500

2600

2500

2800

300 301 302 303 304 305 306 307 308 309 310 311

399

24

398

NO
2200

397

NO
2300

396

BADGER
2300

395

BADGER
2400

394

393

392

11 312 313 314 315 316 317 318 319 320 321 322

399

398

397

396

395

394

393

392

Elm, CCL
Shaft

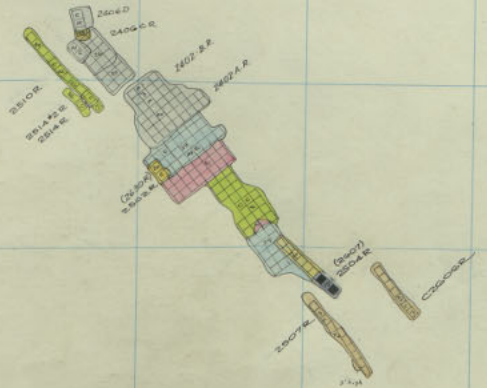

Pilot
Shaft

2400 R.

Pilot 2600 - 12th Floor.
 Badger " 17,2500-4
 Elm Oriu - 2400 - 4th " - V.S.

26

2400

2300

2400

Badger 2500

Badger 2800

399

24

398

IO
2200

397

IO
2300

396

BADGER
2400

395

BADGER
2400

394

393

392

11 312 313 314 315 316 317 318 319 320 321 322

399

398

397

396

395

394

393

392

Elm Orly Shaft



Pilot Shaft

2607A

Pilot 2600 - 11th Floor.
 Badger " 16, 2500-3
 Elm Orly 2400 - 3rd Floor.

26

EO 2400

EO 2600

BADGER 2500

BADGER 2800

399

24

398

XO
2200

397

XO
2300

396

BADGER
2300

395

BADGER
2400

394

393

392

300 301 302 303 304 305 306 307 308 309 310 311

399

24

398

F.O
2200

397

F.O
2300

396

BADGER
2300

395

BADGER
2400

394

393

392

1 312 313 314 315 316 317 318 319 320 321 322

399

398

397

396

395

394

393

392

Elm Oriu Shaft

Pilot Shaft

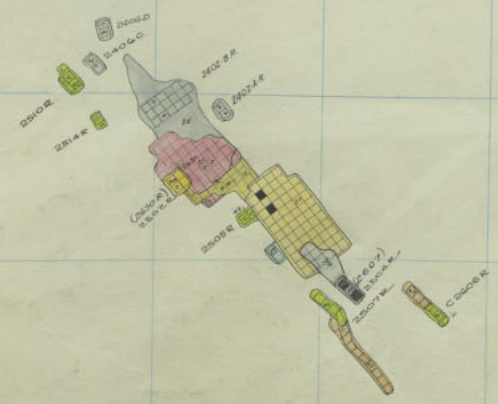

21011

26

2400

2500

2600

2500

2800

Pilot 2600 - 9th Floor.
Badger " 14,2500-1
Elm Oriu 2400 - 1st "

311 312 313 314 315 316 317 318 319 320 321 322

399

398

397

396

395

394

393

392

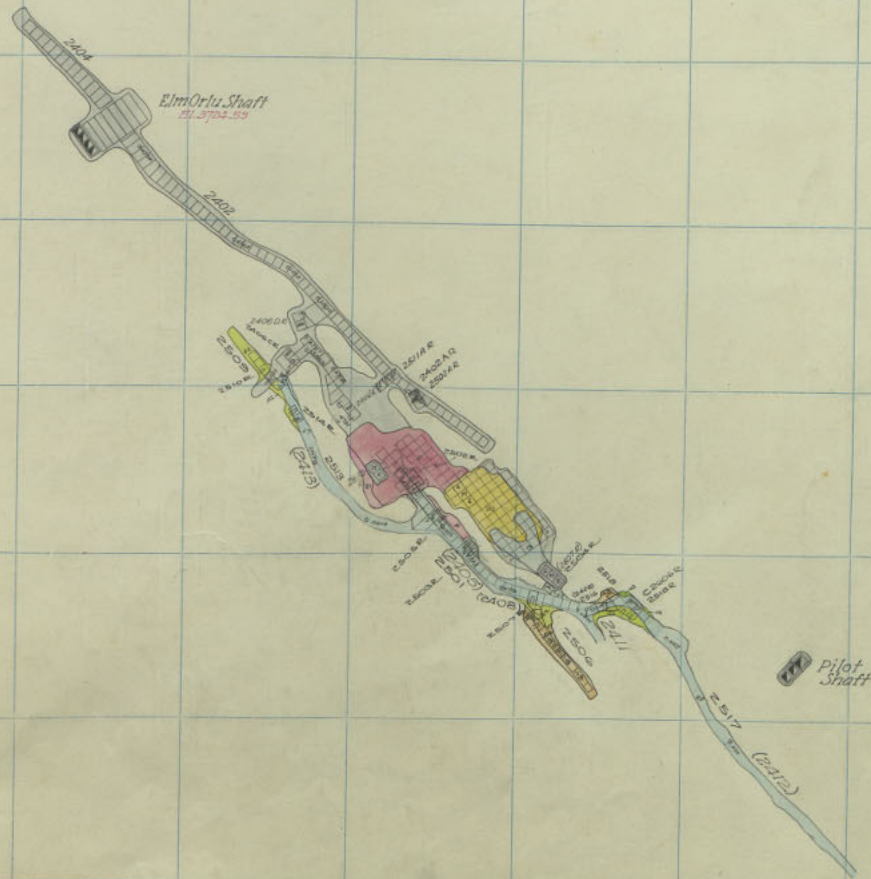

Pilot 2600-8
 Badger 2600-13 & 2500 Sill
 ElmOrlu 2400-511

26

2600

2600

2800

400 401 402 403 404 405 406 407 408 409 410 411

399											
398											
397											
396											
395											
394											
393											
392											

24

FO
2200

FO
2300

FO
2400

BADGER
2300

BADGER
2400

BADGER
2500

11 312 313 314 315 316 317 318 319 320 321 322

399

398

397

396

395

394

393

392

Elm Ort
Shaft

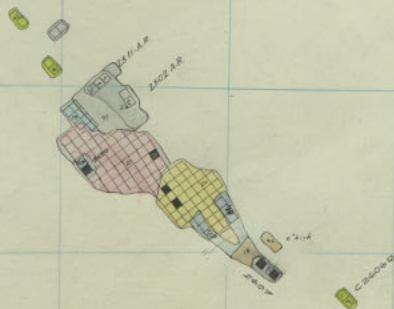

Pilot
Shaft

2604 P

Pilot 2600 - 7th Floor
Badger " 12th "
Elm Ort 2500 - 12th Floor

25

2500

2600

BADGER
2800

300 301 302 303 304 305 306 307 308 309 310 311

399

24

398

FO
2200

397

FO
2300

396

FO
2400

395

BADGER
2300

394

BADGER
2400

393

BADGER
2500

392

1 312 313 314 315 316 317 318 319 320 321 322

399

398

397

396

395

394

393

392

 Elm City Shaft

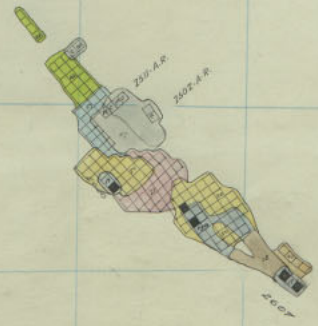

 2600 A.R.

 Pilot Shaft

 2600 A.R.

Pilot 2600 - 6th Floor.
 Badger " - 11th "
 Elm City 2500 - 11th Floor.

26

2500

2600

BADGER 2800

300 301 302 303 304 305 306 307 308 309 310 311

24

398

398

397

396

395

394

393

392

FO
2200

FO
2300

FO
2400

BADGER
2300

BADGER
2400

BADGER
2500

11 312 313 314 315 316 317 318 319 320 321 322

399

398

397

396

395

394

393

392

Elm. Crler Shaft

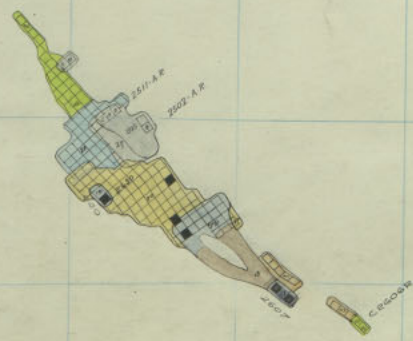

Pilot Shaft

2600

Pilot 2600 - 5th Floor.
 Badger " 10th "
 Elm Orly - 2500 - 10th Floor.

26

2500

2600

Badger 2800

300 301 302 303 304 305 306 307 308 309 310 311

399

24

398

FO
2200

397

FO
2300

396

FO
2400

395

BADGER
2300

394

BADGER
2400

393

BADGER
2500

392

399

398

397

396

395

394

393

392

Em Orly Shaft

Pilot Shaft

2500 A.F.



Pilot 2600 - 4th Floor.
 Badger " 9th "
 Elm Orly 2500 - 9th Floor.

26

2500

2400

2800

300 301 302 303 304 305 306 307 308 309 310 311

399

24

398

X.O.
2200

397

X.O.
2300

396

X.O.
2400

395

BADGER
2300

394

BADGER
2400

393

BADGER
2500

392

24

20
2200

20
2300

20
2400

BADGER
2300

BADGER
2400

BADGER
2500

309

303

307

308

302

304

306

300

311 312 313 314 315 316 317 318 319 320 321 322

399

398

397

396

395

394

393

392

Elm Orig. Shaft

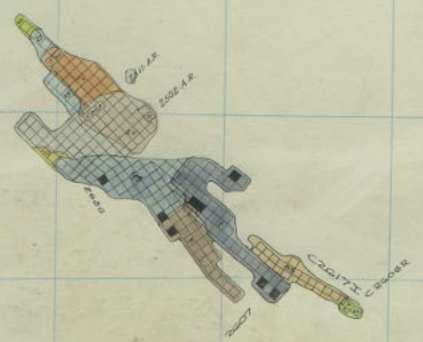

Pilot Shaft

Badger

2600 A.R.

Pilot 2600 - 2nd Floor.
Badger " 7th "
Elm Orly 2500 - 7th "

26

2500

2600

BADGER 2600

391

300 301 302 303 304 305 306 307 308 309 310 311

399

24

398

20
2200

397

20
2300

396

20
2400

395

BADGER
2300

394

BADGER
2200

393

BADGER
2500

392

399
398
397
396
395
394
393
392

26

2500
2600
2700
2800
2900
3000
3100
3200
3300
3400
3500
3600
3700
3800
3900
4000

Elm Criz Shaft

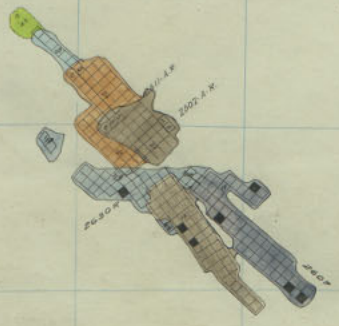

Pilot Shaft

2600

2600

Pilot 2600 - 1st Floor.
Badger " 6th "
Elm Criz 2500 - 6th "

399

24

398

26

397

SC
2400

396

SC
2400

395

BADGER
2400

394

BADGER
2400

393

BADGER
2500

392

Elm Orly Shaft

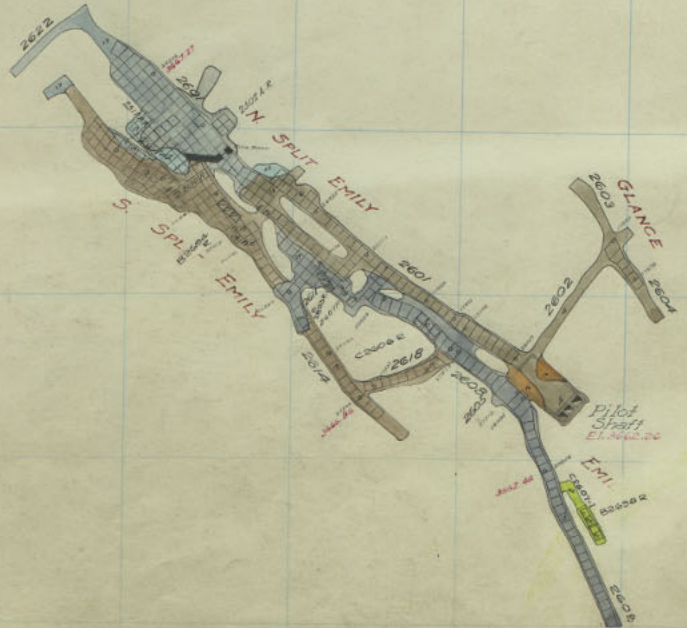

2601

Pilot 2600 Sill.
 Badger " -5th Floor.
 Elm Orly 2500- 5th

2500
2600
2601
2602
2603
2604
2605
2606
2607
2608
2609
2610
2611
2612
2613
2614
2615
2616
2617
2618
2619
2620
2621
2622
2623
2624
2625
2626
2627
2628
2629
2630
2631
2632
2633
2634
2635
2636
2637
2638
2639
2640
2641
2642
2643
2644
2645
2646
2647
2648
2649
2650
2651
2652
2653
2654
2655
2656
2657
2658
2659
2660

399

24

398

26

397

396

395

394

393

392

I.C. 2400
I.C. 2400
BADGER 2400
BADGER 2400
BADGER 2500



Badger 2600-4

312 313 314 315 316 317 318 319 320 321 322

399

398

397

396

395

394

393

392

Elm City Shaft

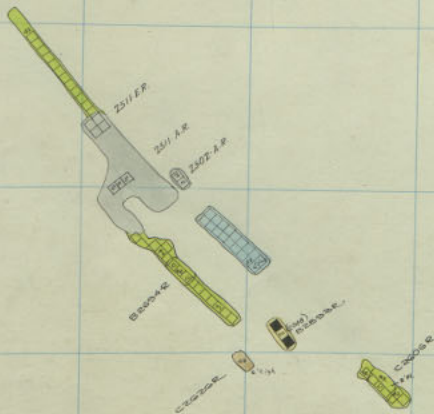

Pilot Shaft



ZSHER

Pilot Butte, 2800 - 31st Floor
 Badger 2600 - 4th "
 Elm City 2500 - 4th "

FO 2800

FO 2600

BADGER 2800

399

24

398

26

397

396

I.C.
2400

I.C.
2400

BADGER
2500

BADGER
2500

BADGER
2500

391

392

Badger 2600-3

DATE

312 313 314 315 316 317 318 319 320 321 322

399

398

397

396

395

394

393

392

Elm Orly Shaft

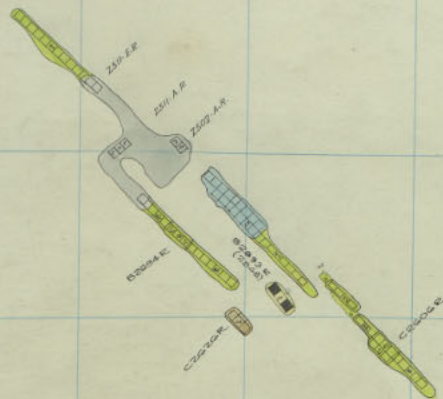

2504 A.R.

Pilot Shaft

B 2504 K

Pilot Butte 2500 - 30th Floor
 Badger 2600 - 3rd "
 Elm Orly 2500 3rd "

3000

2500

2500

3000

312

313

314

315

316

317

318

319

320

321

322

399

398

397

396

395

394

393

392

Elm Orlu Shaft



2000 A.P.

Pilot Shaft

Pilot Butte 2800 - 28th Floor.
 Badger 2600 - 1st "
 Elm Orlu 2500 - 1st Floor.

F.O. 2500

F.O. 2800

BADGER 2800

399

24

398

26

397

395

395

394

393

392

F.O. 2400

F.O. 2400

F.O. 2500

BADGER 2500

BADGER 2500

Badger

2600 Sill





Elm Ortu Shaft
El. 3623.31

Pilot Shaft

Elm Ortu 2500 Sill
 Pilot 2600-27
 Badger 2600 Sill

Badger 2600

390 391 392 393 394 395 396 397 398 399 400 401

399 399

24

398 398

26

397 397

396 396

395 395

394 394

393 393

392 392

F.O.
22

F.O.
2300

F.O.
2400

F.O.
82500

BADGER
F.O.
2500

BADGER
2500

Page 398 Right

This page was missing from book U29 Vol. 5 when the book was scanned.

Page 399 Left

This page was missing from book U29 Vol. 5 when the book was scanned.

1 312 313 314 315 316 317 318 319 320 321 322

399

398

397

396

395

394

393

392

2800

Page 2800

300 301 302 303 304 305 306 307 308 309 310 311

399

24

398

26

397

396

395

394

393

392

F.O.
22

F.O.
2300

F.O.
2400

F.O.
B2300

BADGER
2500

BADGER
2500

1 312 313 314 315 316 317 318 319 320 321 322

399

398

397

 Elm Orlu Shaft

396

 Elm Orlu Shaft

395

 Elm Orlu Shaft

394

 Elm Orlu Shaft

 Pilot Shaft

393

Pilot Butte	2800-26 th Floor	392
Badger	" " "	
Elm Orlu	2800 " "	

2800
Badger
2800

399

24

398

26

397

396

395

394

393

392

22

X.O.

X.O.

X.O.

BADGER

BADGER

2500

392

392

1 312 313 314 315 316 317 318 319 320 321 322

399

398

397

396

395

394

393

392

2800A

Elm City Shaft

2800

2800A

2800A

2800

2800

Pilot Shaft

2800

2800

Badger

2800-25

Pilot Butte, 2800 - 25th Floor.
Elm Orju, " " "

339

24

338

26

337

336

335

334

333

332

F.O.
22

F.O.
2300

F.O.
2400

F.O.
2500

BADGER

BADGER

2500

1 312 313 314 315 316 317 318 319 320 321 322

2800-4

399

398

2800-0
2800-1

397

Elm Oriel
Shatt

396

2800-4

2800-12

395

2800-10

2800-11

394

Pilot
Shatt

393

Badger 2800-24 Pilot Butte, 2800-24th Floor.
Elm Oriel, " " "

392

Badger
2800

300 301 302 303 304 305 306 307 308 309 310 311

399

24

398

26

397

396

395

394

393

392

BADGER 2500

BADGER 2500

BADGER 2500

BADGER 2500

BADGER 2500

BADGER 2500

BADGER 2500

BADGER 2500

BADGER 2500

BADGER 2500

BADGER 2500

312 313 314 315 316 317 318 319 320 321 322

2802A

399

398

2800

397

Elm Creek Shaft

396

2802A

2800-12

395

2800-11

394

2800-10

393

Pilot Shaft

Badger 2800-23 Pilot Butte, 2800-23rd Floor, Elm Creek

392

2800

Badger 2800

399

24

398

26

397

396

395

394

393

392

F.O.
BADGER
2500
F.O.
BADGER
2400
F.O.
BADGER
2300

11 312 313 314 315 316 317 318 319 320 321 322

399

398

397

396

395

394

393

392

2800
2800

2800
Elm Orle
Shaft

2800
2800

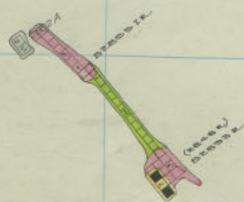

2800
Pilot
Shaft

Badger 2800-22 Pilot Butte, 2800-22nd Floor,
Elm Orle, " " " "

2800
Badger
2800

339

24

338

26

337

336

335

334

333

332

I.C.

I.C.

I.C.

I.C.

BADGER

BADGER

I.C.

I.C.

I.C.

B2300

2400

2500

312 313 314 315 316 317 318 319 320 321 322

399

398

397

396

395

394

393

392

312

Elm City Shaft

397



Pilot Shaft

Badger 2800-21 Pilot Butte, 2800-21st Floor, Elm City,

2800
BADGER

11 312 313 314 315 316 317 318 319 320 321 322

399

398

397

396

395

394

393

392

2800-20

Elm Cdr Shaft

2800

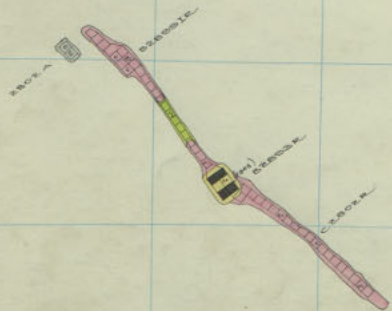

Pilot Shaft

Badger 2800-20 Pilot Butte, 2800-20th Floor, Elm Orlu.

2800
2800
Badger 2800

399

24

398

26

397

396

395

394

393

392

F.O.
22
F.O.
F.O.
F.O.
2400
F.O.
B2500
BADGER
BADGER
BADGER
PECC

11 312 313 314 315 316 317 318 319 320 321 322

399

398

397

396

395

394

393

392

2800A

2800B Elm Orlu Shaft

2800C

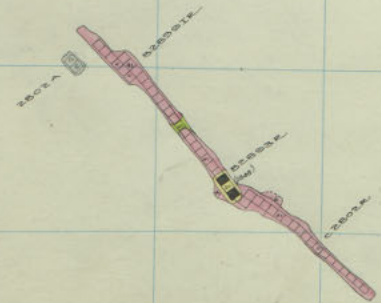

2800D Pilot Shaft

Badger 2800-19

Pilot Butte, 2800-19th Floor,
Elm Orlu 2800-19

2800
Badger
2800

300 301 302 303 304 305 306 307 308 309 310 311

399

24

398

26

397

396

395

394

393

392

F.O.
22
F.O.
2400
F.O.
B.2500
BADGER
BADGER
BADGER
2500

311 312 313 314 315 316 317 318 319 320 321 322

399

398

397

396

395

394

393

392

2824

2824
Eira Cliff Shaft

2800 D

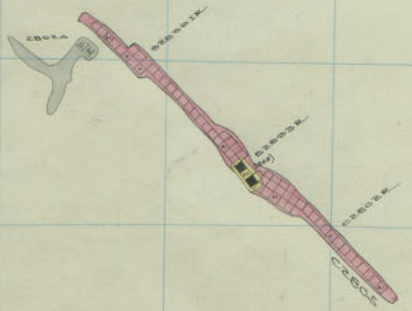

2824
Pilot Shaft

Badger 2800-18

Pilot Butte, 2800-18th Floor,
Elm Orlu 2800-18

Badger
2800

11 312 313 314 315 316 317 318 319 320 321 322

399

398

397

396

395

394

393

392

2824
Badger

2824
Elm Orlu
394 Fl.

2824 D
Elm Orlu

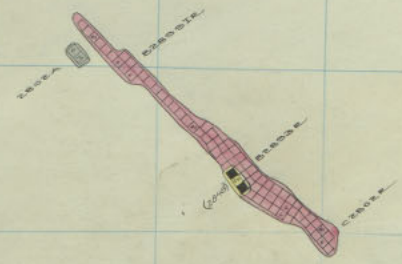

2824
Pilot
Sheff

Badger 2800-17

Pilot Butte 2800-17th Floor,
Elm Orlu 2800-17

2800
2800
Badger
2800

399

24

398

26

397

396

395

394

393

392

22
20
2400
82500
BADGER
2500

11 312 313 314 315 316 317 318 319 320 321 322

399

398

397

396

395

394

393

392

2800
2800

2800
2800
Elm Ortu
308 FT

2800
2800

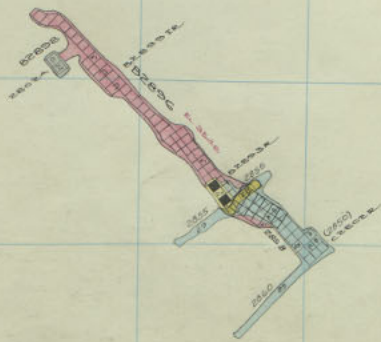

2800
2800
Pilot
Shaft

Badger 2800-16 Pilot Butte, 2800-16th Floor.
Elm Ortu 2800-16th "

2800
2800

Badger
2800

399

24

398

26

397

396

395

394

393

392

BADGER
SECC

BADGER

B.2500

2400

2000

22

1 312 313 314 315 316 317 318 319 320 321 322



399

398



397

396



395

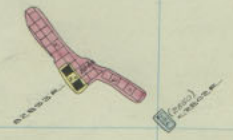

394



393

Pilot Butte 2800-15

Badger State, 2800-15th Floor.
Elm City 2800 - 15th Floor.

392

Badger
2800

300 301 302 303 304 305 306 307 308 309 310 311

339

24

338

26

337

336

335

334

333

332

F.O.
22
F.O.
2400
F.O.
B2300
BADGER
BADGER
BADGER
PECC

11 312 313 314 315 316 317 318 319 320 321 322

399

398

397

396

395

394

393

392

2824

Elm Orly Shaft



2804

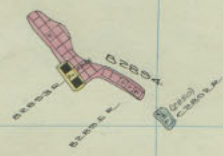

Pilot Shaft

Pilot Butte 2800-14

Badger State 2800 - 14th Floor,
Elm Orly 2800 - 14th Floor

2800
Badger
2800

300 301 302 303 304 305 306 307 308 309 310 311

399

24

398

26

397

396

395

394

393

392

F.O.
22
F.O.
F.O.
F.O.
2400
F.O.
82500
BADGER
BADGER
BADGER
2500

312 313 314 315 316 317 318 319 320 321

322

399

398

397

396

395

394

393

392

Special
2800-13

Elim Order
Shaft

2800-13
Elim Order
Shaft

2800-13

2800-13
Elim Order
Shaft

Pilot
Shaft

Badger 2800-13

Pilot Butte, 2800-13th Floor,
Elm Orlu 2800-13th Floor

2800
Badger
2800

399

24

398

26

397

396

395

394

393

392

F.O.
22F.O.
23F.O.
2400F.O.
82500BADGER
2500BADGER
2500

2800-12
(2800-12)

399

398

397

Elm Orlu
3100-12

396

395

2800-12

2800-12
2800-12

2800-12
2800-12

2800-12
2800-12

394

393

2800-12

Pilot Staff
2800-12

Badger 2800-12

Pilot Butte, 2800-12th Floor,
Elm Orlu 2800-12th Floor.

392

2800
2800
Badger
2800

11 312 313 314 315 316 317 318 319 320 321 322

399

399

398

397
Eldon Shaft



397

396

395
2802 A

395



394

393
2807 Pilot Shaft

393

392
Badger 2800-11 Pilot Butte, 2800 - 11th Floor.
Elm Orlu 2800 11th Floor

2800
Badger 2800

399

24

398

26

397

396

395

394

393

392

399.9
399.8
399.7
399.6
399.5
399.4
399.3
399.2

F.O.
24
F.O.
26
F.O.
2400
F.O.
B.2500
BADGER
BADGER
BADGER
2500

Badger 2800-10

11 312 313 314 315 316 317 318 319 320 321 322



399

398



397



396



395



394

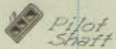

393



392

Badger 2800-10

Pilot Butte, 2800 - 10th Floor.
Elm Ortu 2800 - 10th Floor.

2800

Badger 2800

312 313 314 315 316 317 318 319 320 321 322

2800-9
2800-9

399

398

397

Elm Oriu Shaft

396

395

394

393

392

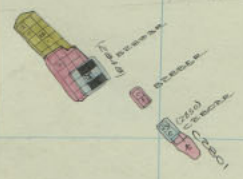

Pilot Shaft

Badger 2800-9

Pilot Butte, 2800-9th Floor.
Elm Oriu 2800-9

2800

BADGER 2800

312

313

314

315

316

317

318

319

320

321

322

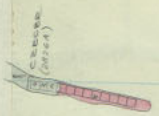

399

398



397



396



395

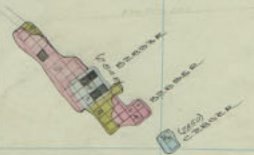

394



393



392

Badger 2800-8

Pilot Butte, 2800 - 8th Floor, Elm Ortu 2800-8

2800

Badger 2800

11 312 313 314 315 316 317 318 319 320 321 322

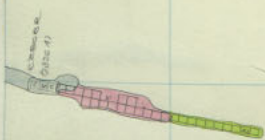

Elm Orlu Shaft

2800-4



2800-4

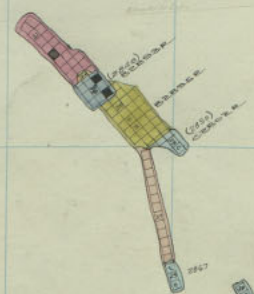

Pilot Shaft

2800-4

Badger 2800-7 Pilot Butte, 2800-7th Floor. Elm Orlu 2800-7th Floor

399
398
397
396
395
394
393
392

2800
Badger
2800



24

26

F.O. 2400

F.O. 2500

F.O. 2400

F.O. 2500

BADGER

BADGER

393

399

396

397

396

395

394

392

Badger 2800-6

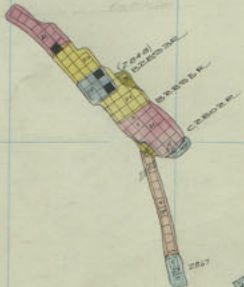
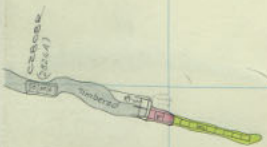

Badger 2800-6

Pilot Butte, 2800-6th Floor.
Elm Orlu 2800-6th Floor

399
398
397
396
395
394
393
392

2800
2800
Badger 2800

300 301 302 303 304 305 306 307 308 309 310 311

399



398

24

26

397

396

F.O.
2400

395

F.O.
2500

394

BADGER
2800

393

BADGER
2800

392

Badger 2800-5

1 312 313 314 315 316 317 318 319 320 321 322

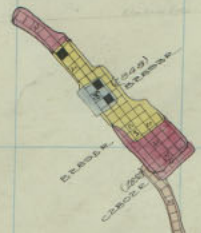
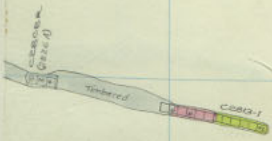

Badger 2800-5 Pilot Butte, 2800-5th Floor.
Elm Orly 2800-5th Floor

399
398
397
396
395
394
393
392

2800
Badger 2800

300 301 302 303 304 305 306 307 308 309 310 311

399



24

398

26

397

396

395

394

393

392

F.O. 2400

F.O. B.2500

BADGER BADGER

BADGER 2800

Badger 2800-4

11 312 313 314 315 316 317 318 319 320 321 322

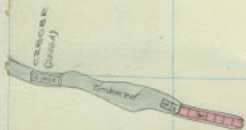

399

398

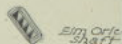

397



396



395



394

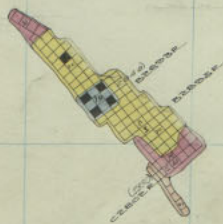

393



392

Badger 2800-4 Pilot Butte, 2800-4th Floor.
Elm Ortu 2800 4th Floor

2800

Badger 2800

399



398

24

26

397

396

395

394

393

392

F.O.

F.O.

F.O.

F.O.

F.O.

F.O.

F.O.

F.O.

B.2400

B.2500

BADGER

BADGER

BADGER

BADGER

BADGER

Badger 2800-3

312 313 314 315 316 317 318 319 320 321 322

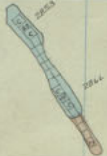
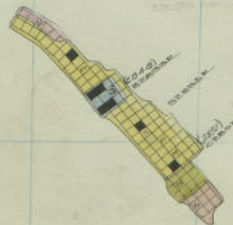
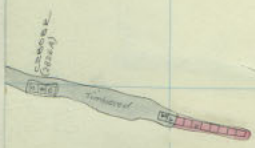

Badger 2800-3 Pilot Butte, 2800-3rd Floor.
Elm Orlu 2800-3rd Floor

399
398
397
396
395
394
393
392

2800
Badger
2800

 (Cont'd)
 SECTION

24

26

28

30

32

34

36

38

40

42

44

46

48

50

F.O.
2400

F.O.
B,2500

BADGER
2800

BADGER
2800

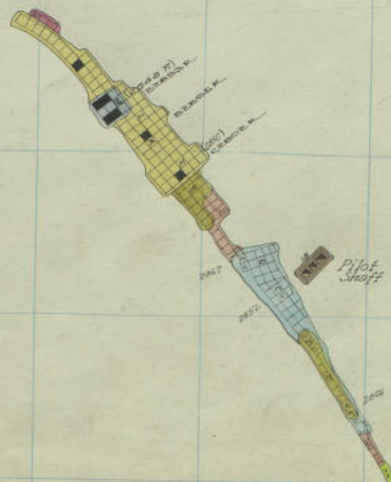
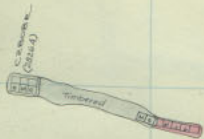

Badger 2800-2 Pilot Butte, 2800-2nd Floor.
Elm Ortu 2800-2nd Floor

2800
Badger
2800





24

26

F.O.

F.O.

F.O.

2400

F.O.

B.2500

BADGER

BADGER

BADGER

2800

338

Badger 2800-1

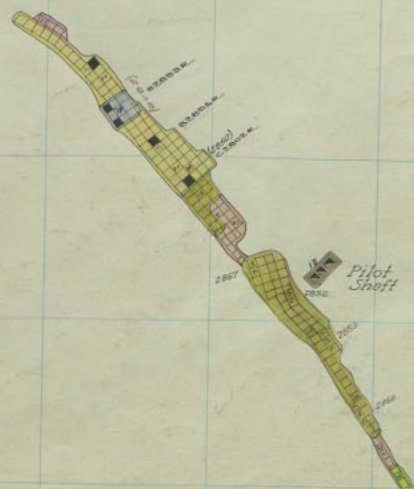
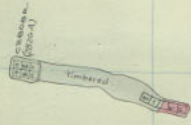

Badger 2800-1 Pilot Butte, 2800 - 1st Floor,
Elm Orly 2800 1st Floor

399
398
397
396
395
394
393
392

2800
BADGER
2800

300 301 302 303 304 305 306 307 308 309 310 311

339

338

337

336

335

333

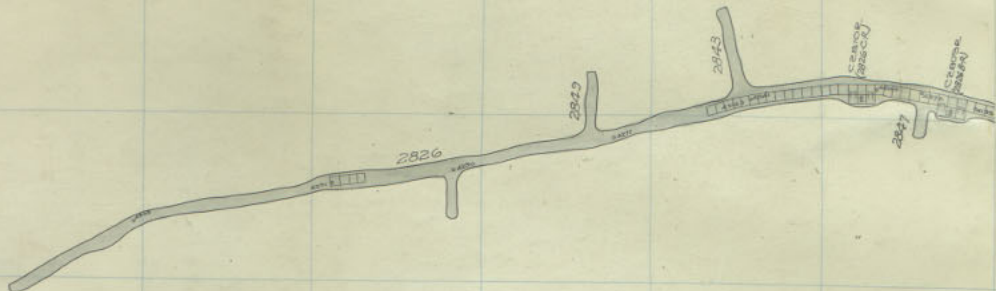

24

26

F.O. 2400

F.O.

F.O. 2400

F.O. B.2500

F.O. B.2500

BADGER 2800

BADGER 2800

A 2885

Badger 2800 SIII



Badger 2800 - Sill
 Pilot 2800 - Sill
 Elm Ortu 2800 - Sill

300 301 302 303 304 305 306 307 308 309 310

399

24

398

26

397

F.O.

396

F.O.

2400

395

F.O.

B,2500

394

F.O.

BADGER

F.O.

BADGER

2500

393

F.O.

BADGER

2800

392

11

312

313

314

315

316

317

318

319

320

321

322

399

398

397

396

395

394

393

392

11

300 301 302 303 304 305 306 307 308 309 310 311

399

24

398

26

397

396

395

394

393

392

BADGER
2800

BADGER
2800

BADGER
2800

BADGER
2800

BADGER
2800

BADGER
2800

BADGER
2800

BADGER
2800

BADGER
2800

1 312 313 314 315 316 317 318 319 320 321 322

400
399
300
398
200
397
100
396
0
395
100
394
200
393
300
392

Old Relations

3962

14-14

1700

1600

1500

1400

1300

1200

1100

1000

900

800

113

300 301 302 303 304 305 306 307 308 309 310 311

399

24

398

26

397

396

395

F.O.
2400

F.O.
2500

F.O.
2600

F.O.
2700

F.O.
2800

F.O.
2900

F.O.
3000

F.O.
3100

F.O.
3200

F.O.
3300

F.O.
3400

F.O.
3500

F.O.
3600

F.O.
3700

F.O.
3800

F.O.
3900

F.O.
4000

BADGER
2800

BADGER
2900

BADGER
3000

BADGER
3100

BADGER
3200

BADGER
3300

BADGER
3400

BADGER
3500

BADGER
3600

BADGER
3700

BADGER
3800

BADGER
3900

BADGER
4000

1 312 313 314 315 316 317 318 319 320 321 322

399

398

397

396

395

394

393

392



300 301 302 303 304 305 306 307 308 309 310 311

399

24

398

26

397

396

395

394

393

392

I.O.

I.O.

I.O.

I.O.

I.O.

BADGER

BADGER

B/2500

B/2500

SEC

PROO

