

1
ALL LEVELS
ELM ORLU
V 31

Surface Area, Covered By
This Set Of Books, Completely
Covered By Waste Dump

333

334

335

336

337

338

339

340

341

342

343

344

| | | | | | | | | | | |
|--|--|--|--|--|--|--|--|--|--|-----|
| | | | | | | | | | | 408 |
| | | | | | | | | | | 407 |
| | | | | | | | | | | 406 |
| | | | | | | | | | | 405 |
| | | | | | | | | | | 404 |
| | | | | | | | | | | 403 |
| | | | | | | | | | | 402 |
| | | | | | | | | | | 401 |
| | | | | | | | | | | 400 |

Clark Ten.
Clark Esth. Sol. Avel.

Big Rock Ten.

200 RD

M
3
1
NIAGARA DEER

RAYMOND

NIAGARA F.C.

322 323 324 325 326 327 328 329 330 331 332 333

| | | | | | | | | | | | |
|-----|--|--|--|--|--|--|--|--|--|--|--|
| 408 | | | | | | | | | | | |
| 407 | | | | | | | | | | | |
| 406 | | | | | | | | | | | |
| 405 | | | | | | | | | | | |
| 404 | | | | | | | | | | | |
| 403 | | | | | | | | | | | |
| 402 | | | | | | | | | | | |
| 401 | | | | | | | | | | | |
| 400 | | | | | | | | | | | |

V
31
1

| | | | | | | | | | | |
|--|--|--|--|--|--|--|--|--|--|-----|
| | | | | | | | | | | 408 |
| | | | | | | | | | | 407 |
| | | | | | | | | | | 406 |
| | | | | | | | | | | 405 |
| | | | | | | | | | | 404 |
| | | | | | | | | | | 403 |
| | | | | | | | | | | 402 |
| | | | | | | | | | | 401 |
| | | | | | | | | | | 400 |

Clark Ten.
Clark Esth. Sol. Ave.

Big Rock Ten.

200 RD

Map
3
1
DEPT

NIAGARA DEPT

RAYMOND
NIAGARA, ED.

333

334

335

336

337

338

339

340

341

342

343

344

| | | | | | | | | |
|--|--|--|--|--|--|--|--|--|
| | | | | | | | | |
| | | | | | | | | |
| | | | | | | | | |
| | | | | | | | | |
| | | | | | | | | |
| | | | | | | | | |
| | | | | | | | | |
| | | | | | | | | |
| | | | | | | | | |
| | | | | | | | | |
| | | | | | | | | |
| | | | | | | | | |
| | | | | | | | | |

408

407

406

405

404

403

402

401

400

Clark Ten.
 Clark Esp. 501761.
 Bic Rock Ten.
 200 RD
 M
 33
 1
 DEER
 RAYMOND
 NIAGARA CO.
 N.Y.

| | | | | | | | | | | | |
|-----|--|--|--|--|--|--|--|--|--|--|--|
| 408 | | | | | | | | | | | |
| 407 | | | | | | | | | | | |
| 406 | | | | | | | | | | | |
| 405 | | | | | | | | | | | |
| 404 | | | | | | | | | | | |
| 403 | | | | | | | | | | | |
| 402 | | | | | | | | | | | |
| 401 | | | | | | | | | | | |
| 400 | | | | | | | | | | | |

V
31
1

333

334

335

336

337

338

339

340

341

342

343

344

| | | | | | | | | | | |
|--|--|--|--|--|--|--|--|--|--|-----|
| | | | | | | | | | | 408 |
| | | | | | | | | | | 407 |
| | | | | | | | | | | 406 |
| | | | | | | | | | | 405 |
| | | | | | | | | | | 404 |
| | | | | | | | | | | 403 |
| | | | | | | | | | | 403 |
| | | | | | | | | | | 401 |
| | | | | | | | | | | 400 |

Clark Ten.
Clark Esp. Sol. Level

Big Rock Ten.

200 RD

M
S
&
I
D
E
A
N
I
A
G
A
R
A

RAYMOND
NIAGARA
ED.

| | | | | | | | | | | | |
|-----|--|--|--|--|--|--|--|--|--|--|--|
| 408 | | | | | | | | | | | |
| 407 | | | | | | | | | | | |
| 406 | | | | | | | | | | | |
| 405 | | | | | | | | | | | |
| 404 | | | | | | | | | | | |
| 403 | | | | | | | | | | | |
| 402 | | | | | | | | | | | |
| 401 | | | | | | | | | | | |
| 400 | | | | | | | | | | | |

V
31
1

333

334

335

336

337

338

339

340

341

342

343

344

| | | | | | | | | | | |
|--|--|--|--|--|--|--|--|--|--|-----|
| | | | | | | | | | | 408 |
| | | | | | | | | | | 407 |
| | | | | | | | | | | 406 |
| | | | | | | | | | | 405 |
| | | | | | | | | | | 404 |
| | | | | | | | | | | 403 |
| | | | | | | | | | | 402 |
| | | | | | | | | | | 401 |
| | | | | | | | | | | 400 |

Clark Tern.
Clark Esp. Sol Level.

Big Rock Tern.

200 RD

M
S
&
I
D
G
E
A

NIAGARA

RAYMOND

NIAGARA, ED.

| | | | | | | | | | | | |
|-----|--|--|--|--|--|--|--|--|--|--|--|
| 408 | | | | | | | | | | | |
| 407 | | | | | | | | | | | |
| 406 | | | | | | | | | | | |
| 405 | | | | | | | | | | | |
| 404 | | | | | | | | | | | |
| 403 | | | | | | | | | | | |
| 402 | | | | | | | | | | | |
| 401 | | | | | | | | | | | |
| 400 | | | | | | | | | | | |

V
31
1

407

406

405

404

403

402

401

400

Clark Tern.
Clark Esp. Sol Level.

Big Rock Tern.

200 RD

M
S
&
I
NIAGARA DEER

RAYMOND
NIAGARA F.C.

322 323 324 325 326 327 328 329 330 331 332 333

407 407

406 406

405 405

404 404

403 403

402 402

401 401

400 400

Clark Tun.
Clark E. Sh. 50' level.

V
31
1

From 4000. Camp N. 1897
El. 6019.4

Walvin Tunnel

Portal
El. 6019.4

El. 5180?

Northey Sh.

From old 40 scale
tracing

Clark Tun.
40

El. 5988.11

Clark Tunnel
Clark E. Shaft - 50' Level

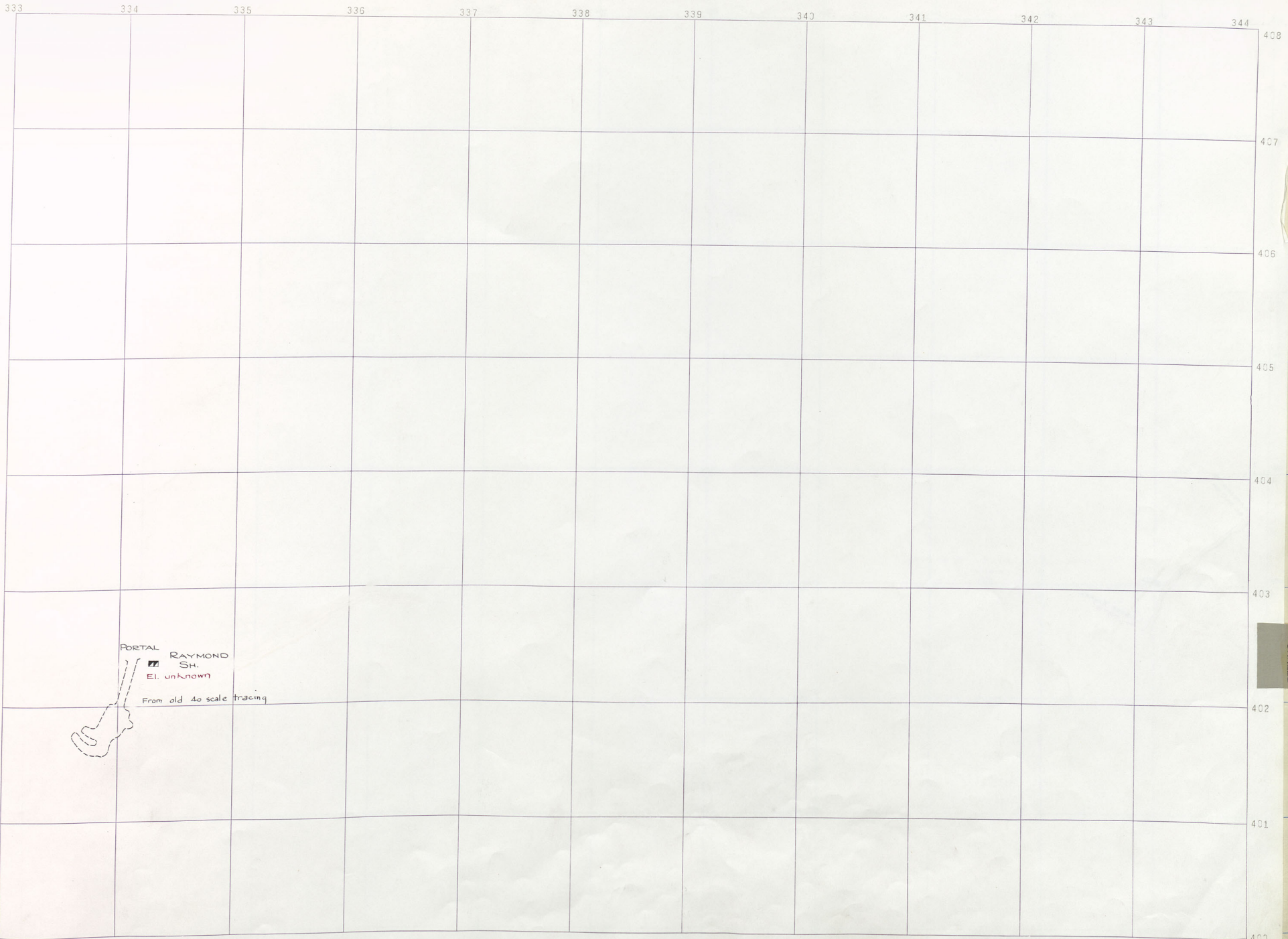

PORTAL RAYMOND SH.
El. unknown
From old 40 scale tracing

Upper RAYMOND TUNNEL

Black Rock
400

Blk. Rock Tern.
200 RD

NIAGARA

DEER

RAYMOND
TUNNELS

NIAGARA
FD.

LI.

Clark Top.
Clark E. Sh. 50' level.

V
31
1

RAYMOND
TUNNELS

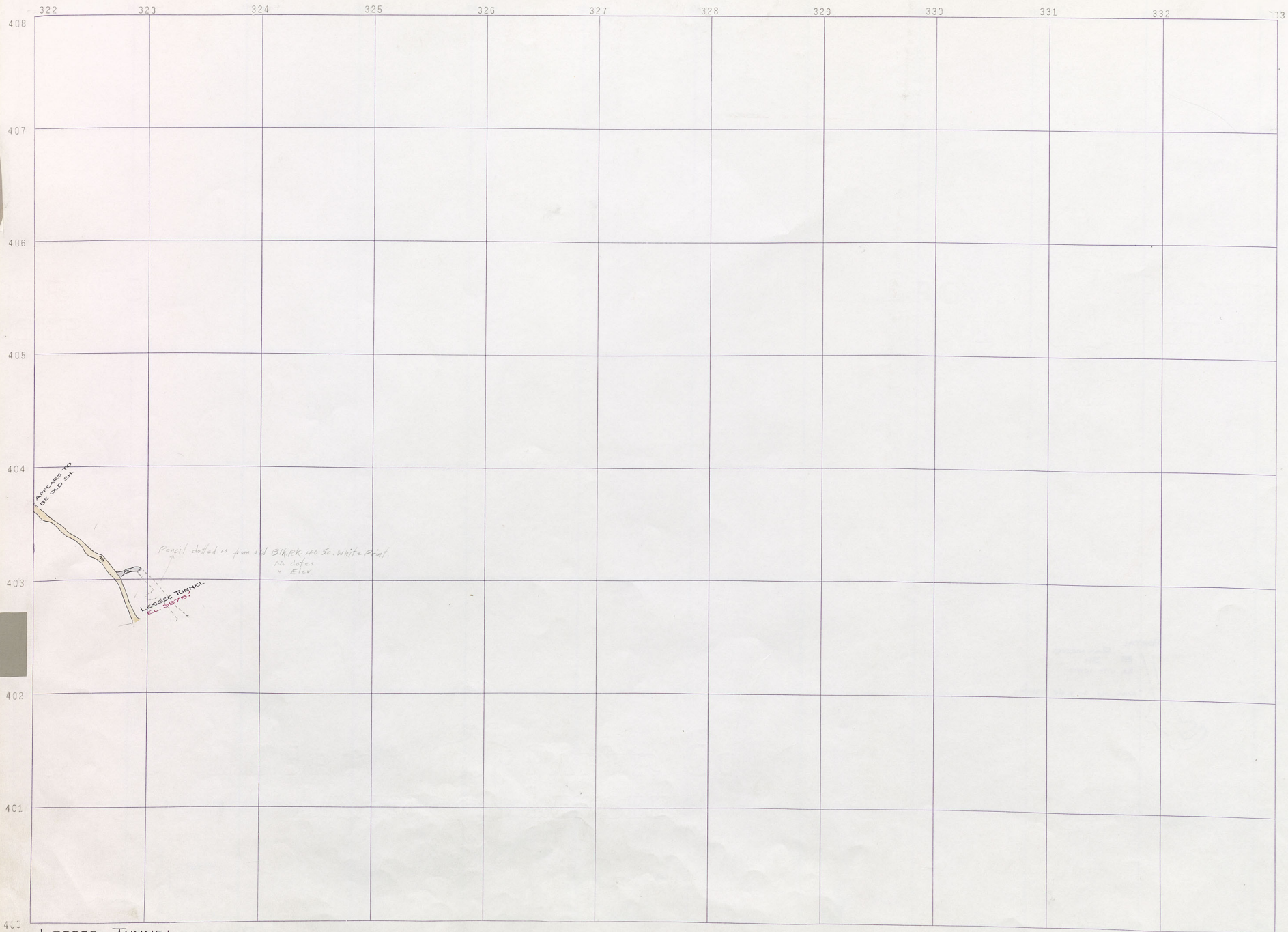

Pencil dotted is from old CLARK 100 Se. White Print.
No. dates
" Elev.

LESSEE TUNNEL
E. - 5578.

LESSEE TUNNEL
See Jersey Blue Lease in V. 29

333 334 335 336 337 338 339 340 341 342 343 344

407

406

405

404

403

402

401

400

Black Rock
400

Blk. Rock Tern.

200 RD

M
S
&
I
NIAGARA DEP

500

NIAGARA EP

322 323 324 325 326 327 328 329 330 331 332 333

407

406

405

404

403

402

401

400

Clark Ten.
Clark E. Sh. = 50' level.

Blk. Rock Ten.

RAYMOND

Broken portion taken from
old 40 scale tracing

Black Rock Tunnel Level

Black Rock Tunnel

El. 5964.00

No. 1 E.

old shaft
Discovery Tunnel

Discovery Sh.

From Geol. 100 scale maps
No date
No elevation

Upper Tunnel

Fr. Oil W. P. R. W. P. R.

Log Sh. El. 5977 (100)

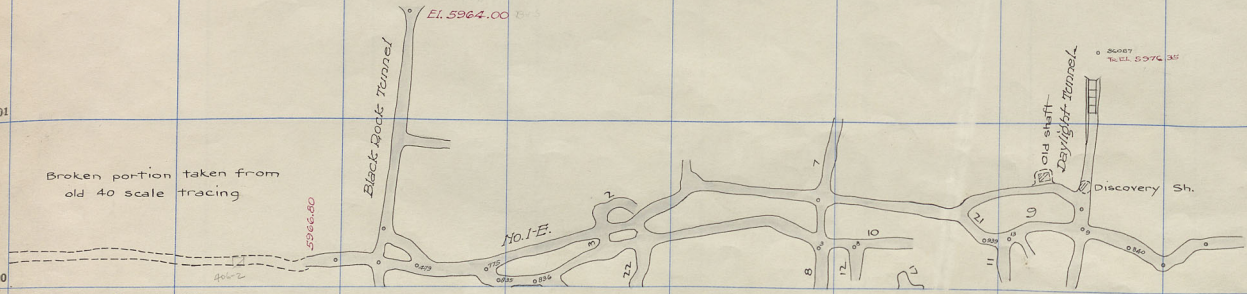
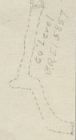

333 334 335 336 337 338 339 340 341 342 343 344

408
407
406
405
404
403
402
401
400

Black Rock
400

200 BR

NIAGARA
LEASE

500

NIAGARA
TUNNEL

NIAGARA

NIAGARA

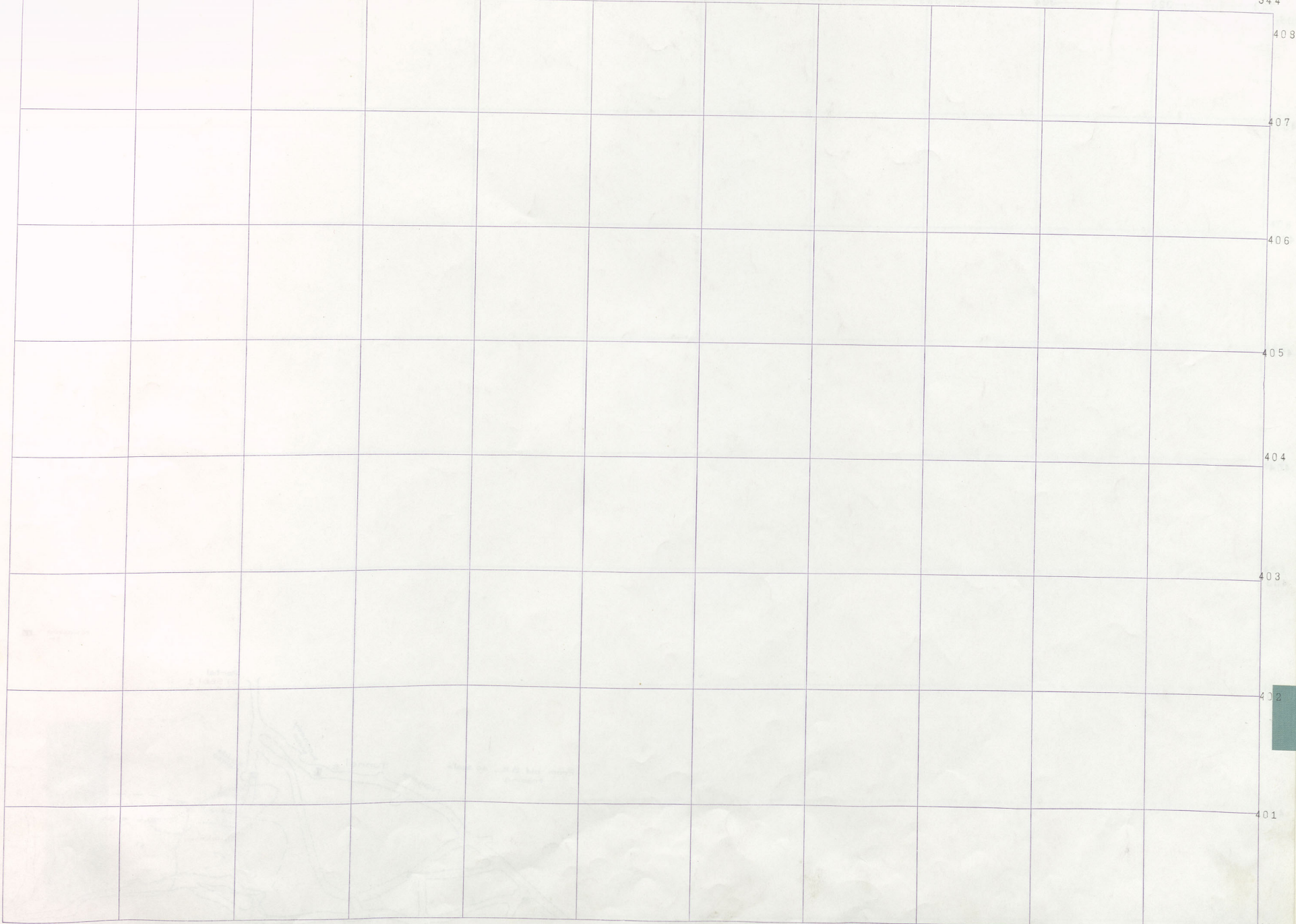

Clark Tern
Clark E. Sh. = 50' level.

Blk. Rock Tern.

V
31
1

RAYMOND
NIAGARA
TUNNEL

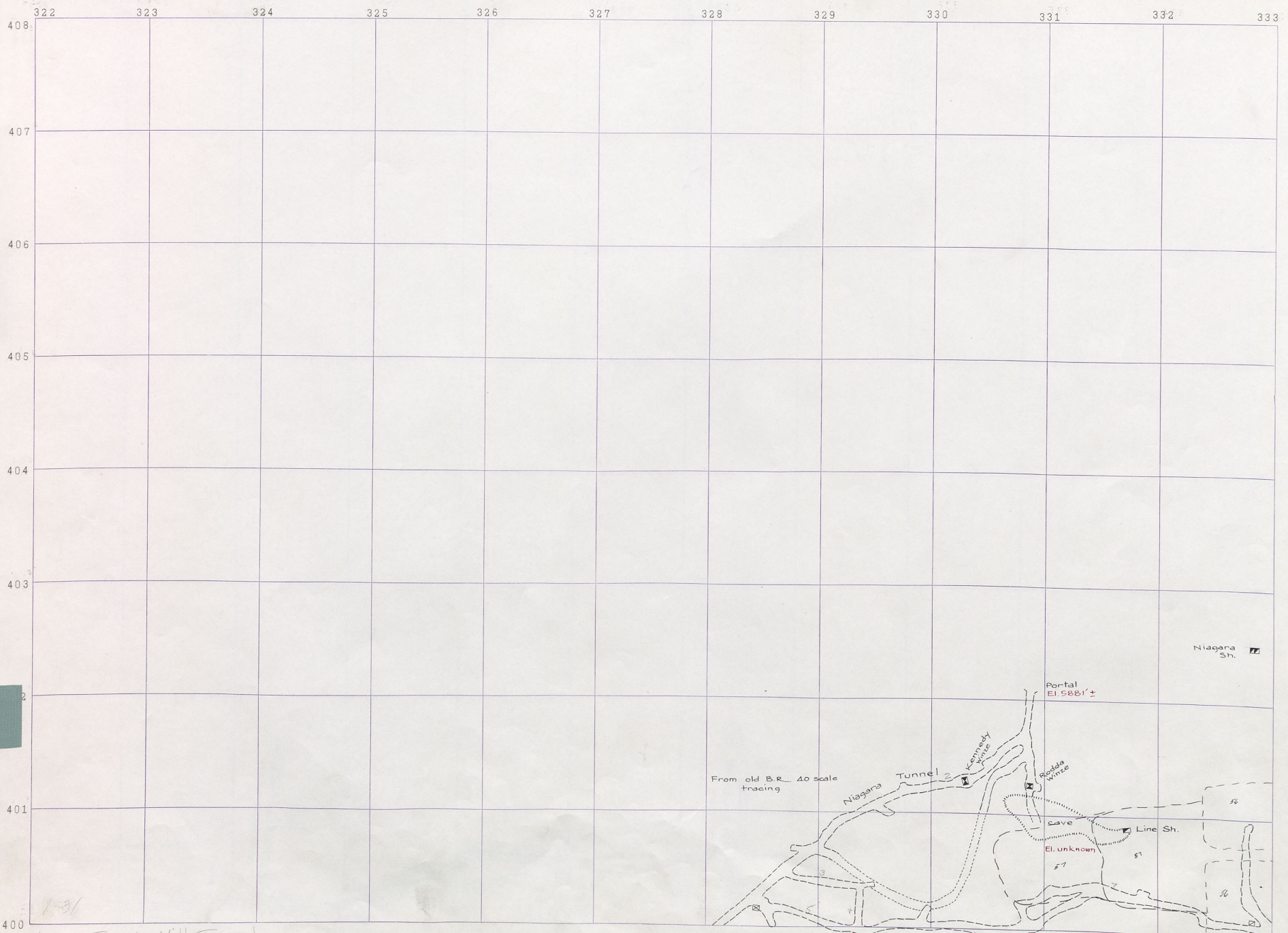

1-31
Niagara Tunnel - Mill Tunnel

333 334 335 336 337 338 339 340 341 342 343 344

408
407
406
405
404
403
402
401
400

Black Rock
400

200 BR

NIAGARA
LEASE

500

BADGER
NIAGARA

NIAGARA

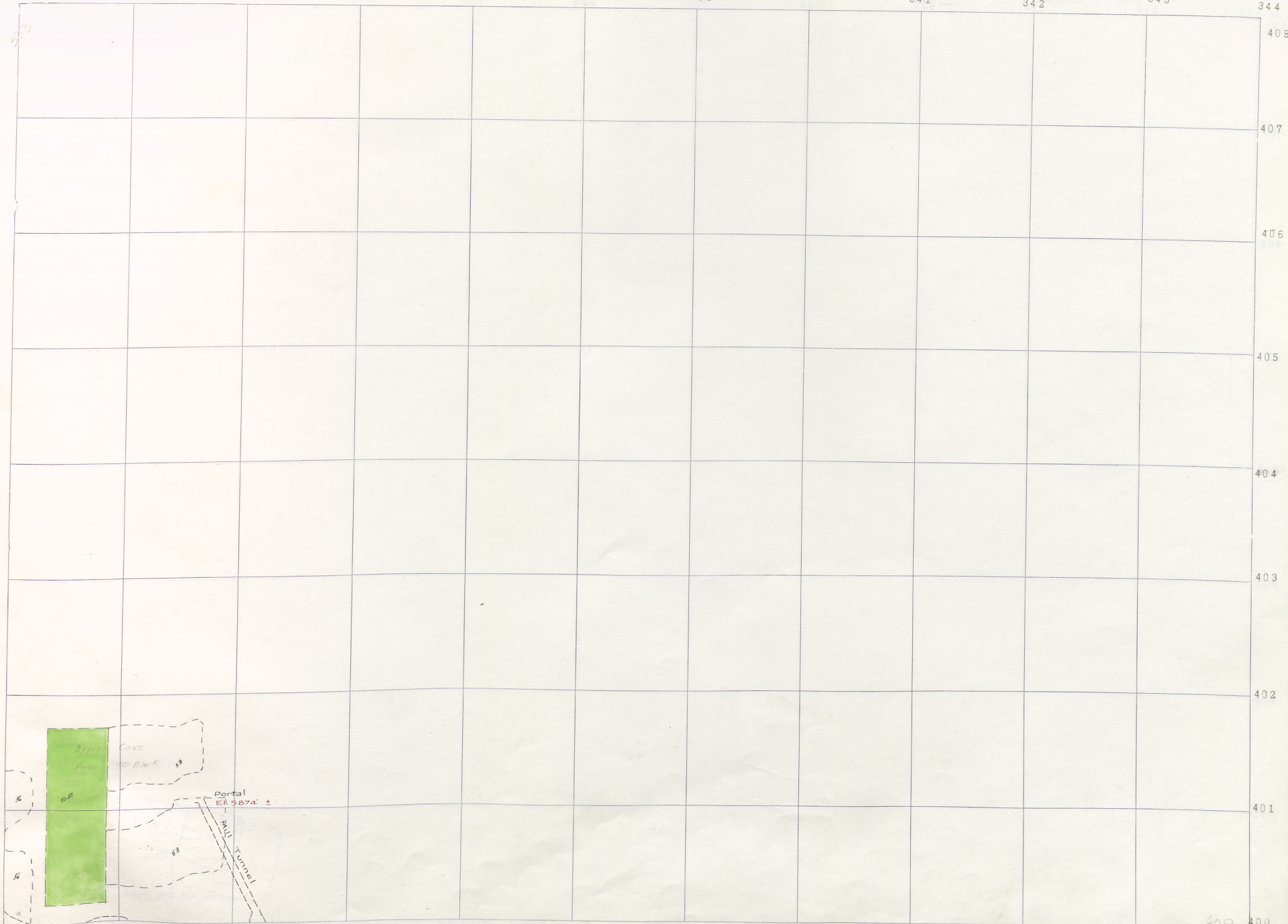

Mill Tunnel

400 400

1-32

Blk. Rock Form.
Clark Top
Clark E. Slope 50 level.
V
31
1
NIAGARA RAYMOND TUNNEL

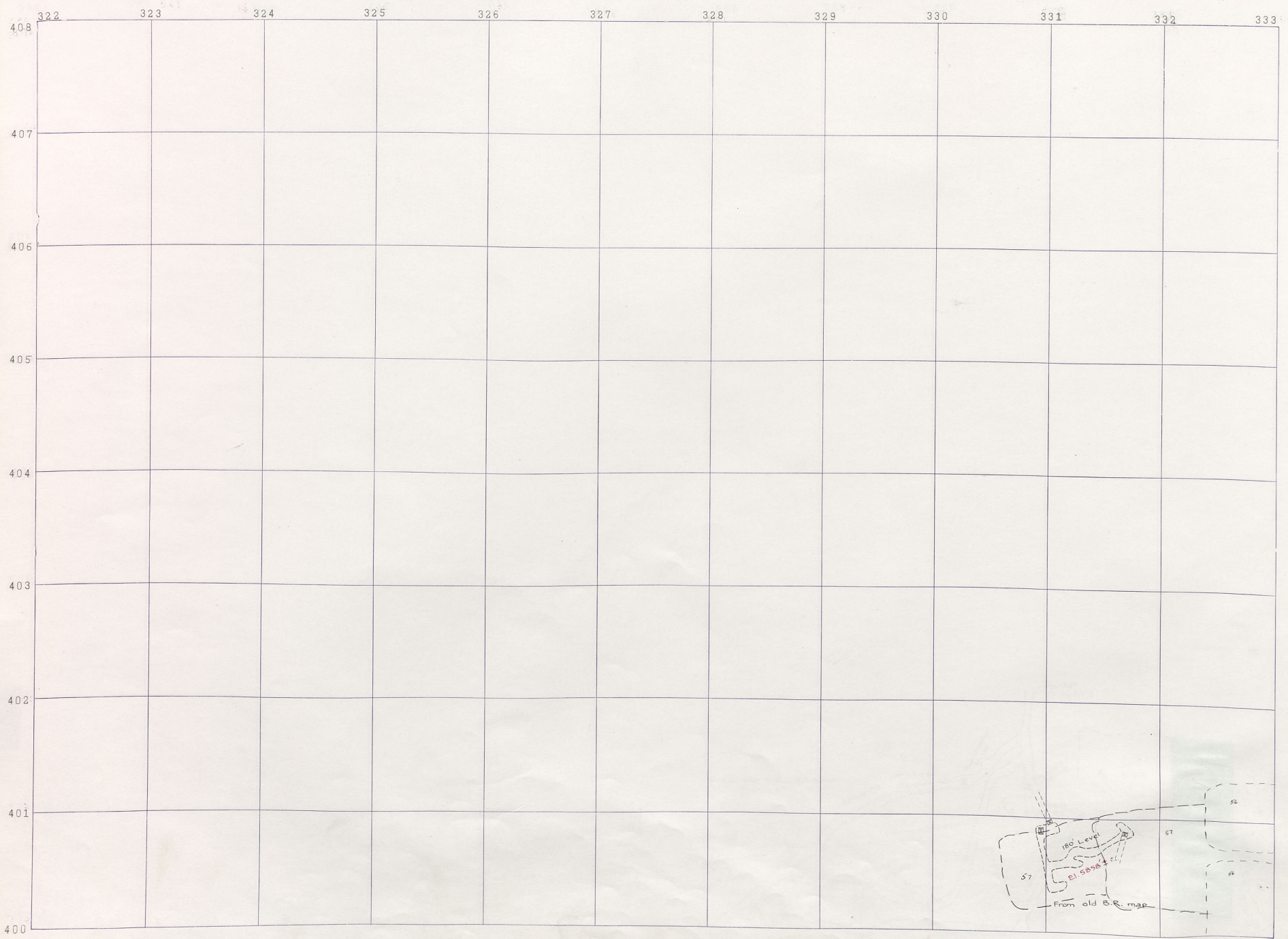

333

334

335

336

337

338

339

340

341

342

343

344

408

407

406

405

404

403

402

401

400

Black Rock
400

200 BR

NIAGARA
LEASE

900

BADGER
NIAGARA

NIAGARA

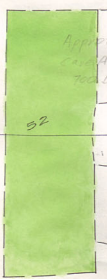
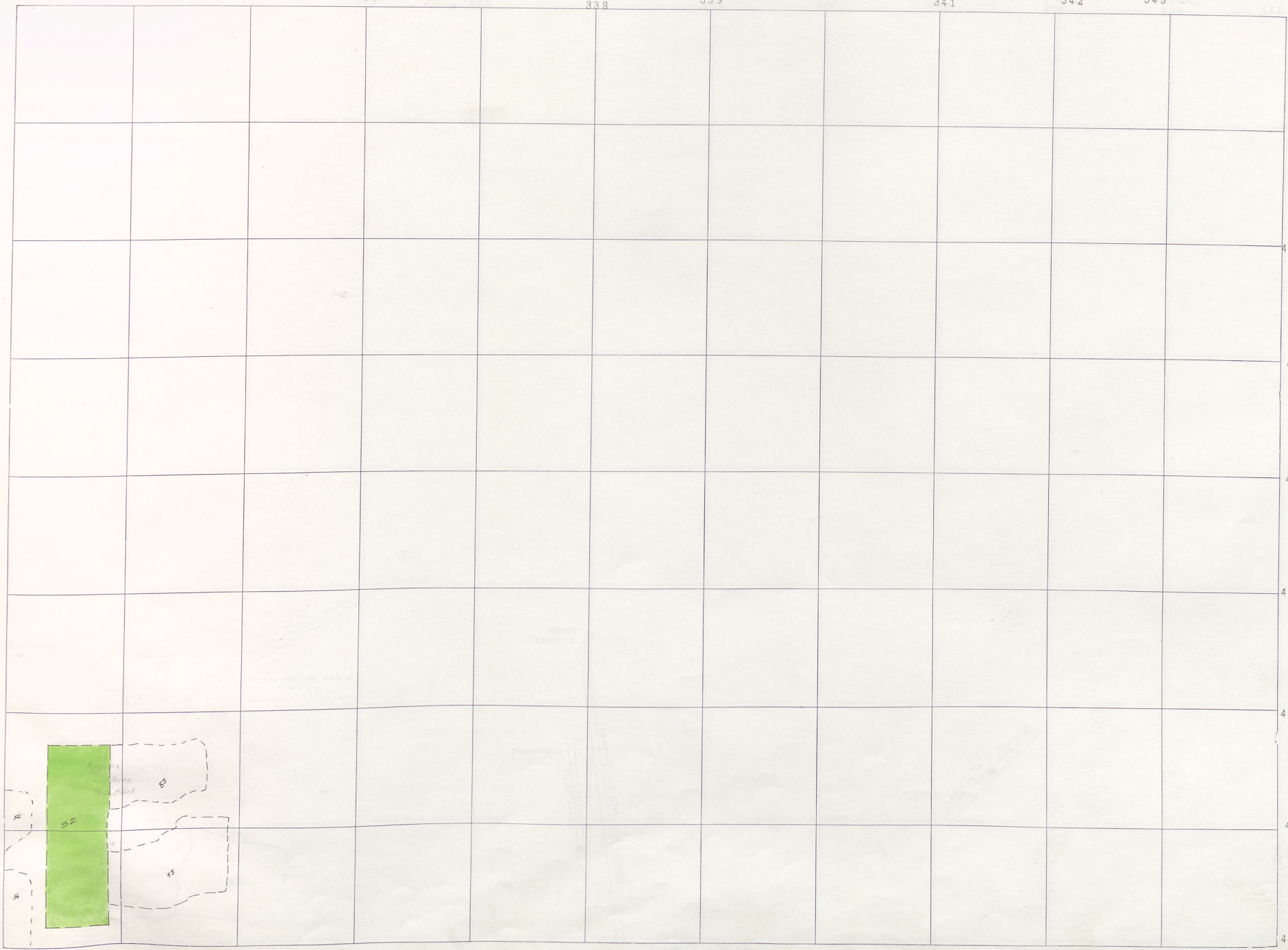

Approx
contour
footprint

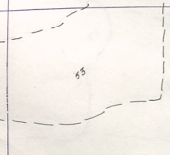

Clark Tern
Clark E. Sh. - 50' level.
Blk. Rock Tern.
V
31
1
NIAGARA RAYMOND
TUNNEL



From old 40 scale tracing

Black Rock No. 1 Sh. Tunnel

333

334

335

336

337

338

339

340

341

342

343

344

408

407

406

405

404

403

402

401

400

Black Rock
400

200 BR

NIAGARA
LEASE

500

BADGER
NIAGARA

NIAGARA

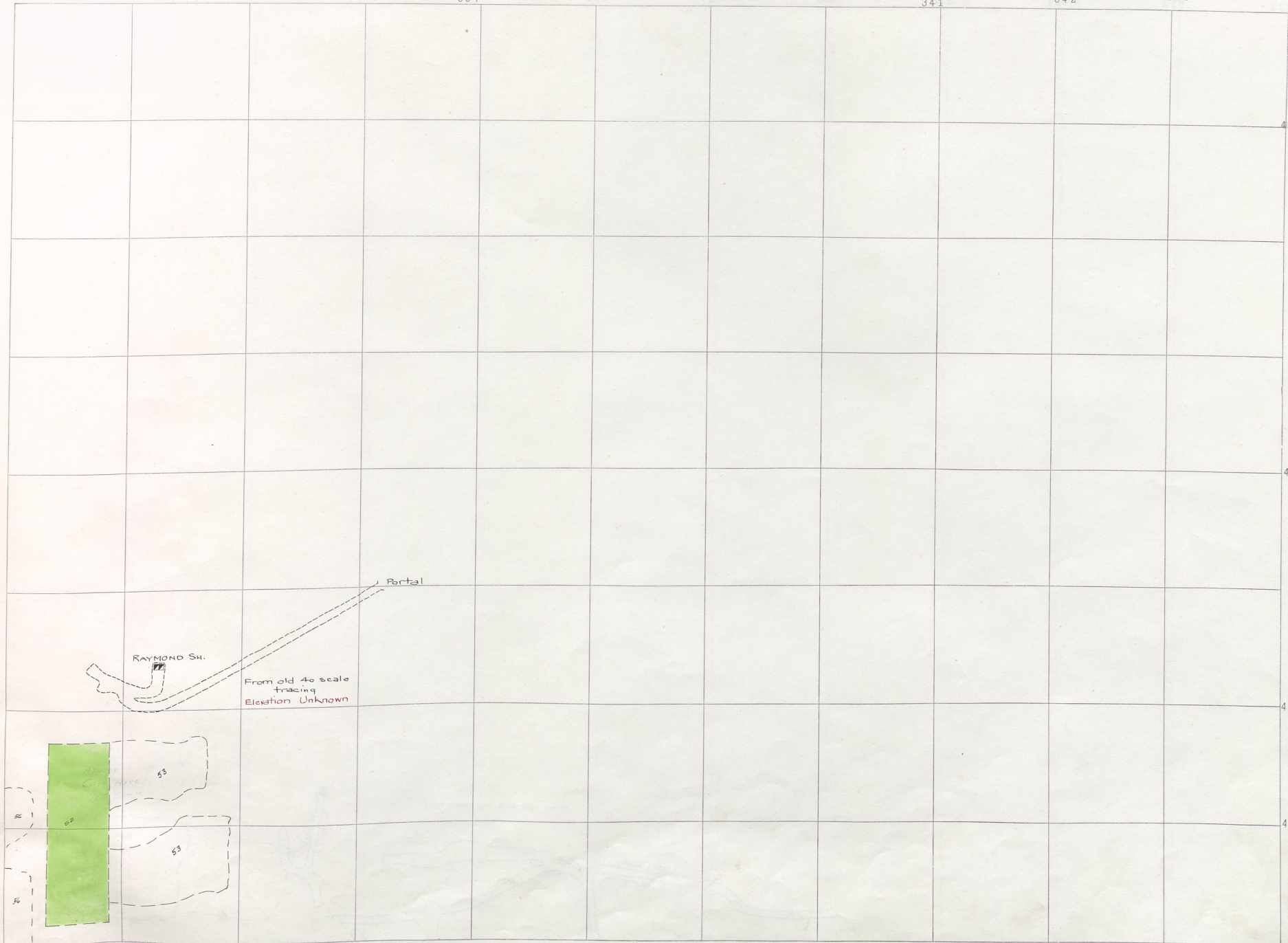

RAYMOND SH.

Portal

From old 4c scale
tracing
Elevation Unknown

55

53

52

Raymond Lower Tunnel

Clark Tern.
Clark Esth-30 level.

Blk. Rock Tern.

V
31
1

RAYMOND
NIAGARA
TUNNEL

322 323 324 325 326 327 328 329 330 331 332 333

408
407
406
405
404
403
402
401
400

From old B.R. 40 scale map

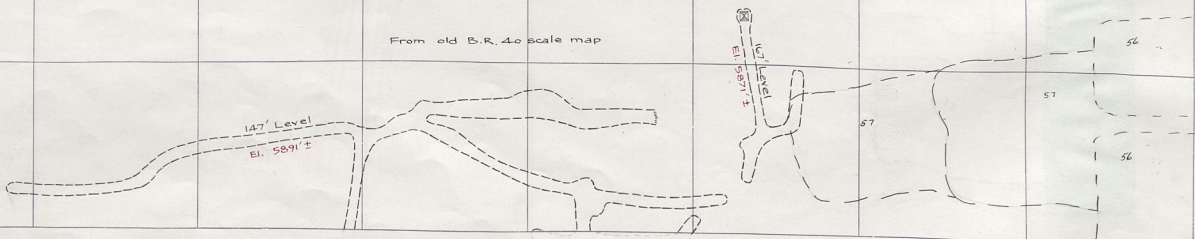

V-31
Blk. Rk. 147' Lev.

334 335 336 337 338 339 340 341 342 343 344

408
407
406
405
404
403
402
401
400

Black Rock
400

200 BR

NIAGARA
LEASE

500

BADGER

NIAGARA

NIAGARA

NIAGARA

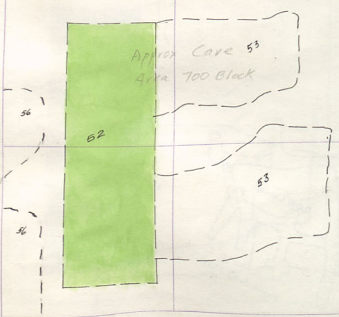

Clark Twp.
Blk. Rock Twn.
200 B. R.

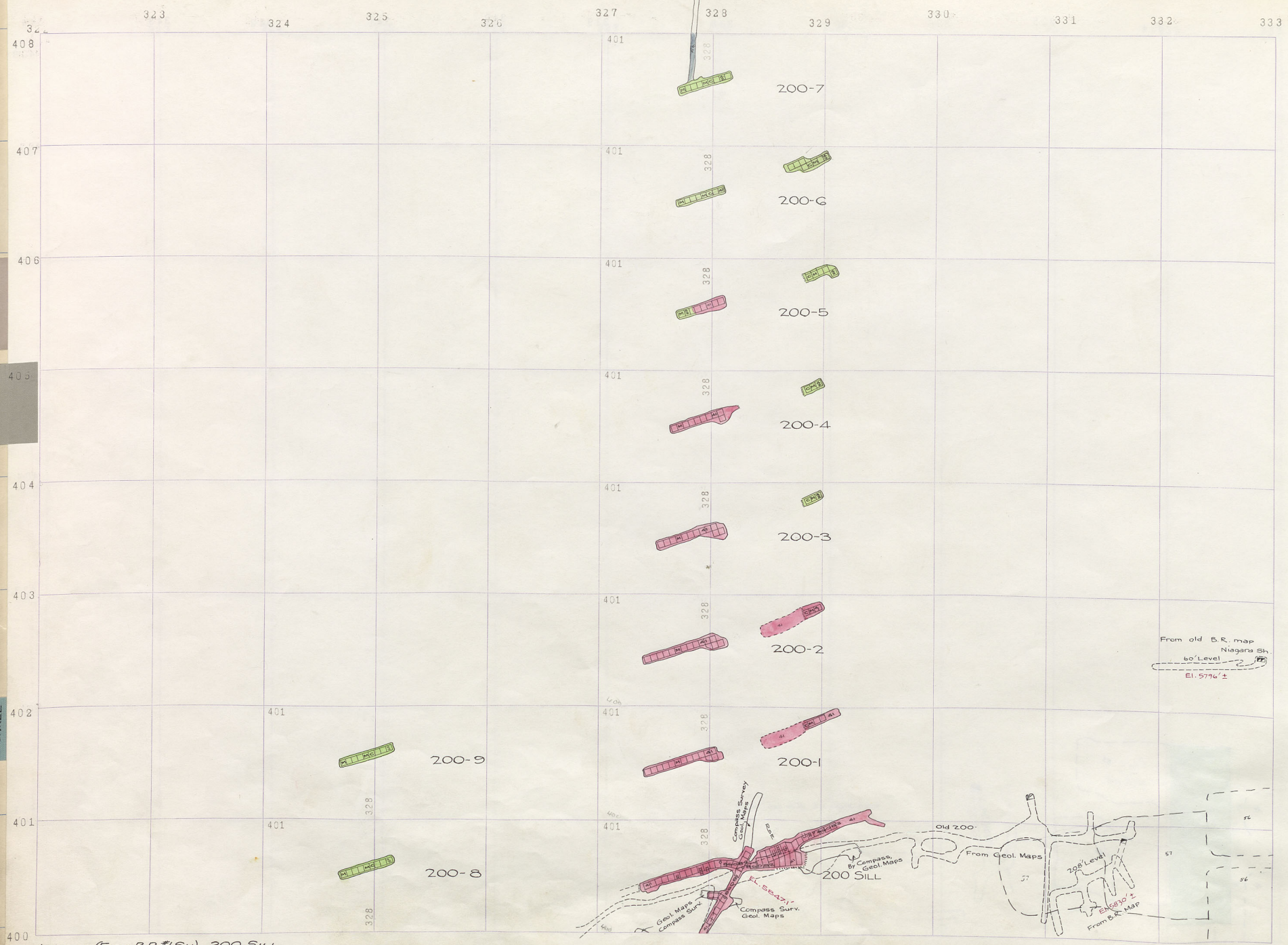

LESSEE (FROM B.R. #154) 200 SILL

333

334

335

336

337

338

339

340

341

342

343

344

408

407

406

405

404

403

402

401

400

Black Rock
400

NIAGARA
LEASE

500

BADGER
NIAGARA

NIAGARA



V
3
1

Clark Top,
Clariz. Est. 50 Level.
Blk. Rock Top.
200 B. R.
RAYMOND
NIASARA
TUNNEL

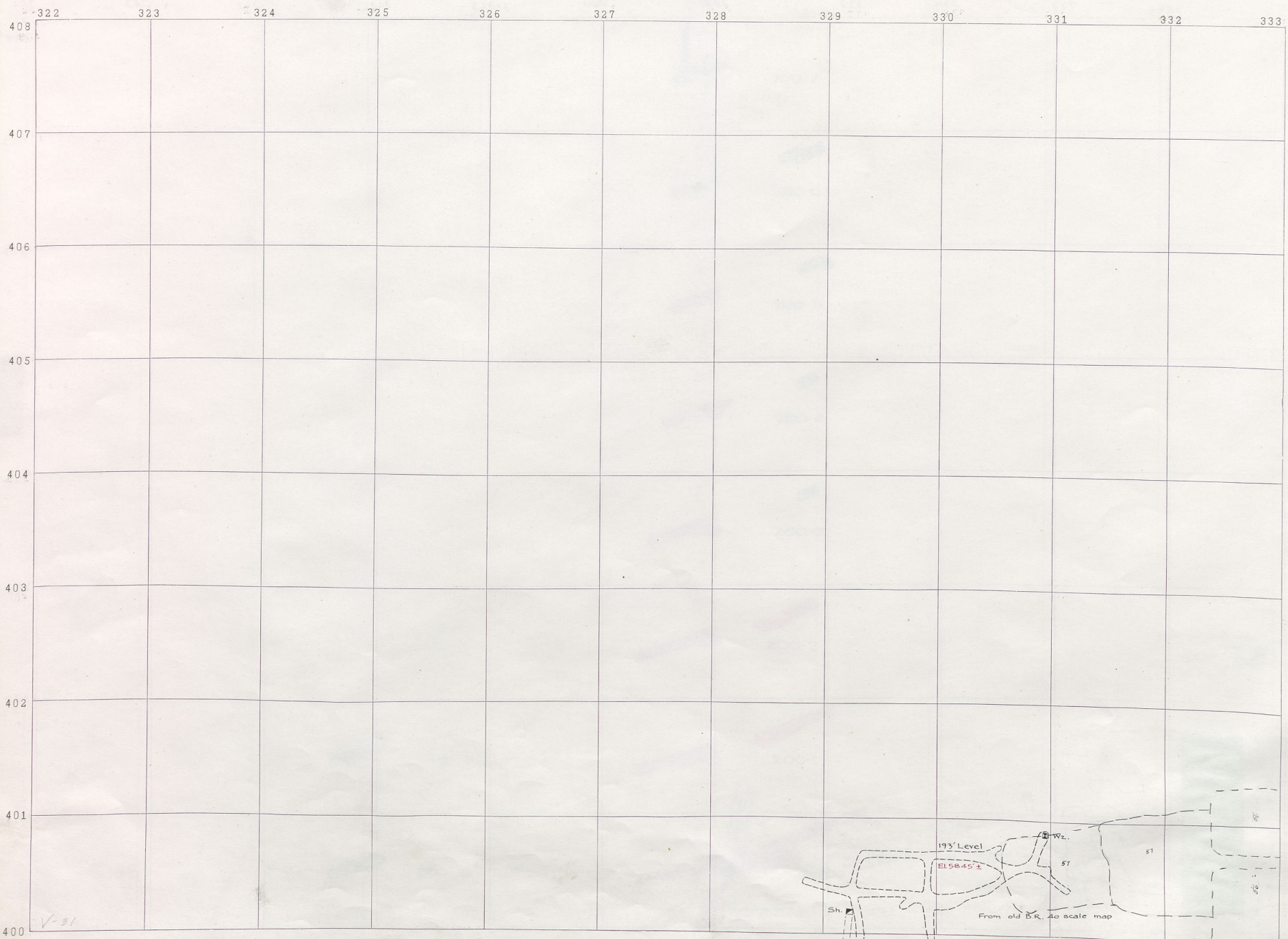

V-31
Blk Rk 193 Level

333

334

335

336

337

338

339

340

341

342

343

344

408

407

406

405

404

403

402

401

400



Black Rock
400

NIAGARA
LEASE

500

BADGER
NIAGARA

NIAGARA

V
3
1

Clark Top,
Clark Est. 30 Level.

Blk. Rock Top.

200 B. R.

RAYMOND
NIAGARA
TUNNEL

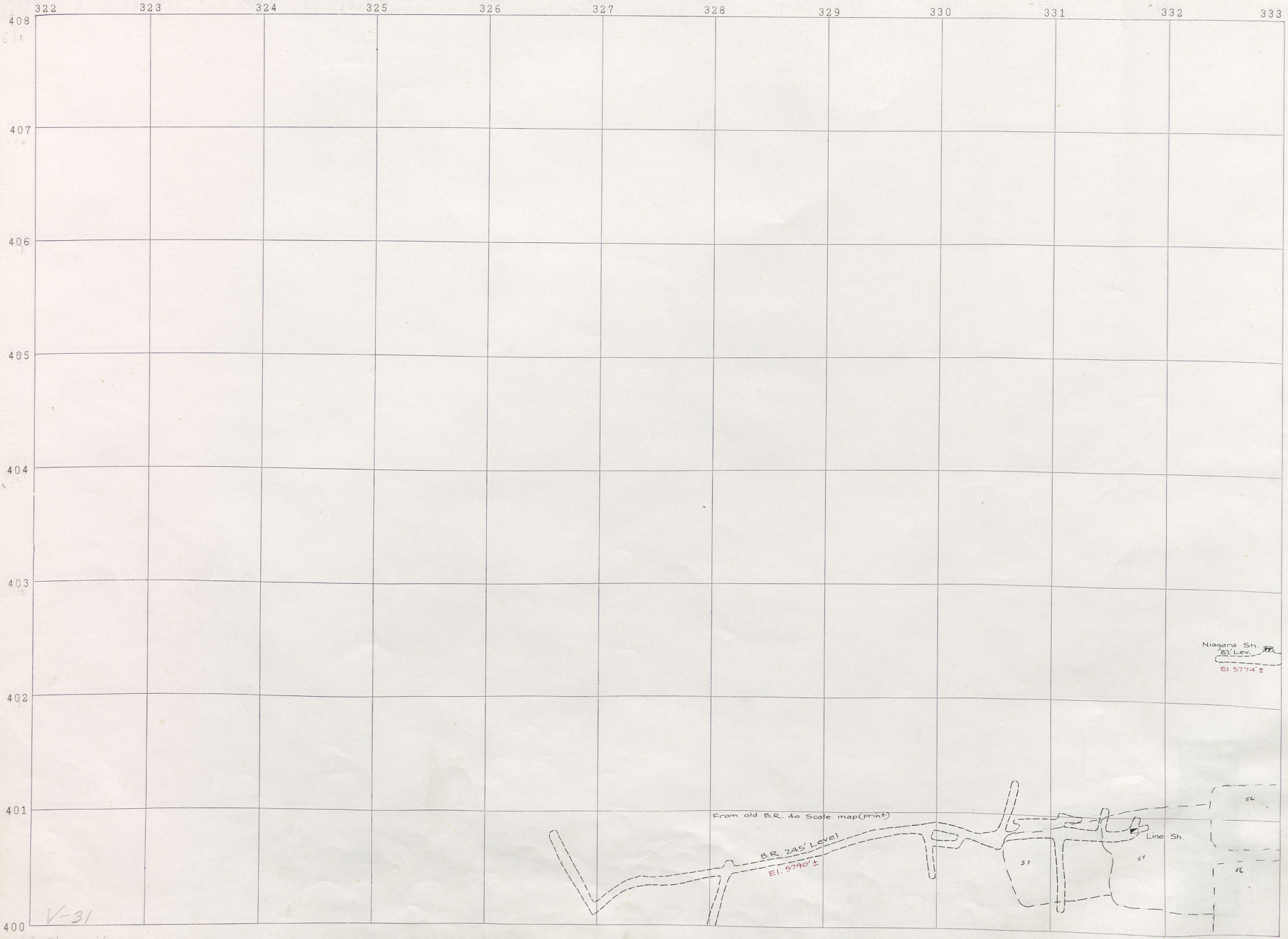

333 334 335 336 337 338 339 340 341 342 343

344
408
407
406
405
404
403
402
401
400

Black Rock
400
Niagara
LEASE
D&F
500
BADGER
Niagara
150
Niagara
200

Raymond Sh.
El. 5795 ±
52' Level



Clark Tern.
Clark Tern-30 level.
Blk. Rock Tern-
200 B. R.
RAYMOND
NIAGARA
TUNNEL

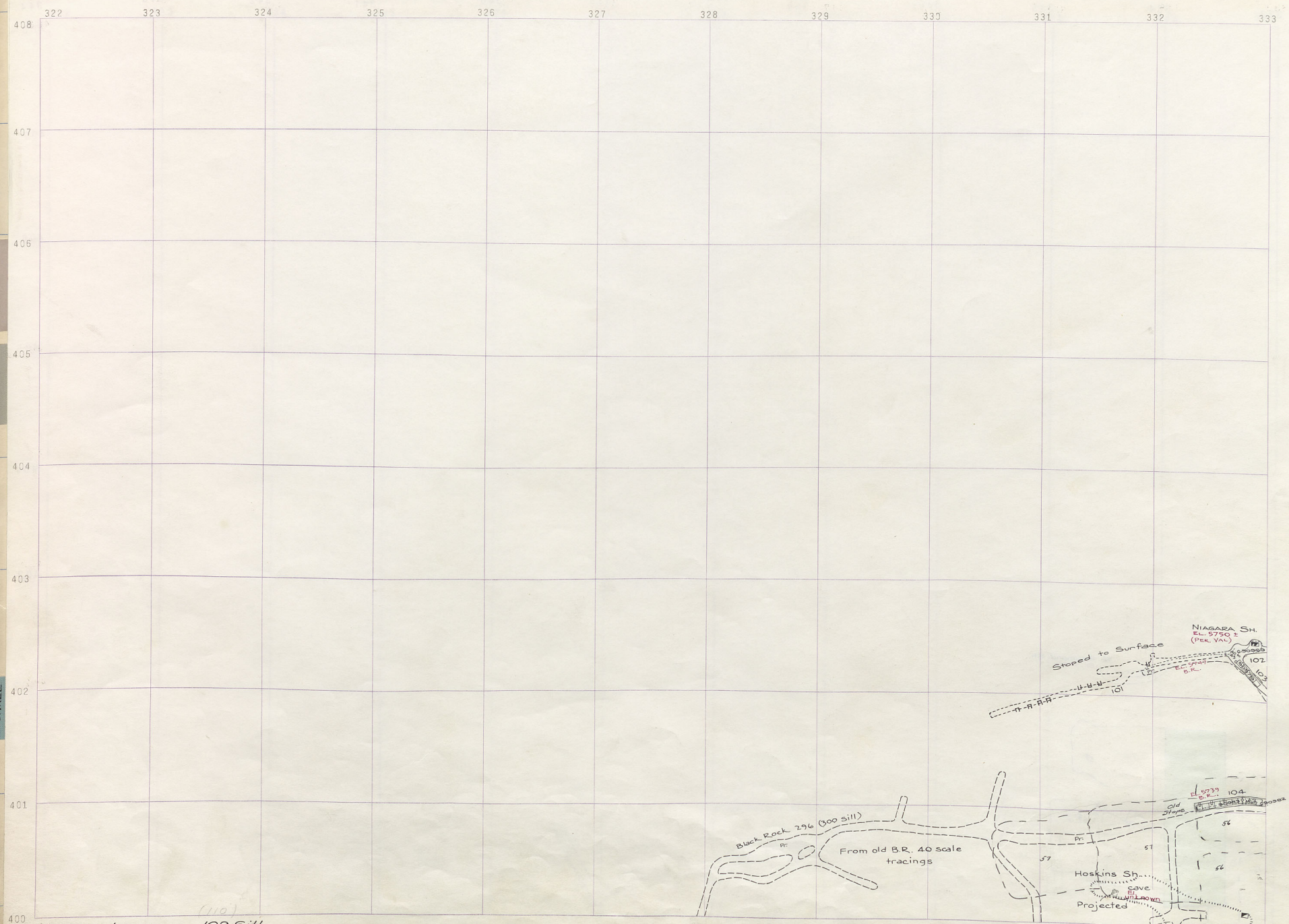

NIAGARA LEASE
Black Rock 296 (300)
109 Sill
Sill

333

334

335

336

337

338

339

340

341

342

343

344

408
407
406
405
404
403
402
401
400

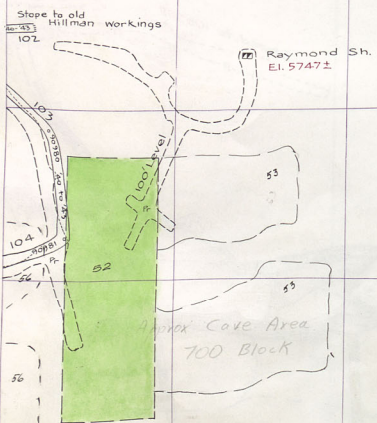

Black Rock
400

NIAGARA
LEASE

900

BADGER

NIAGARA
200

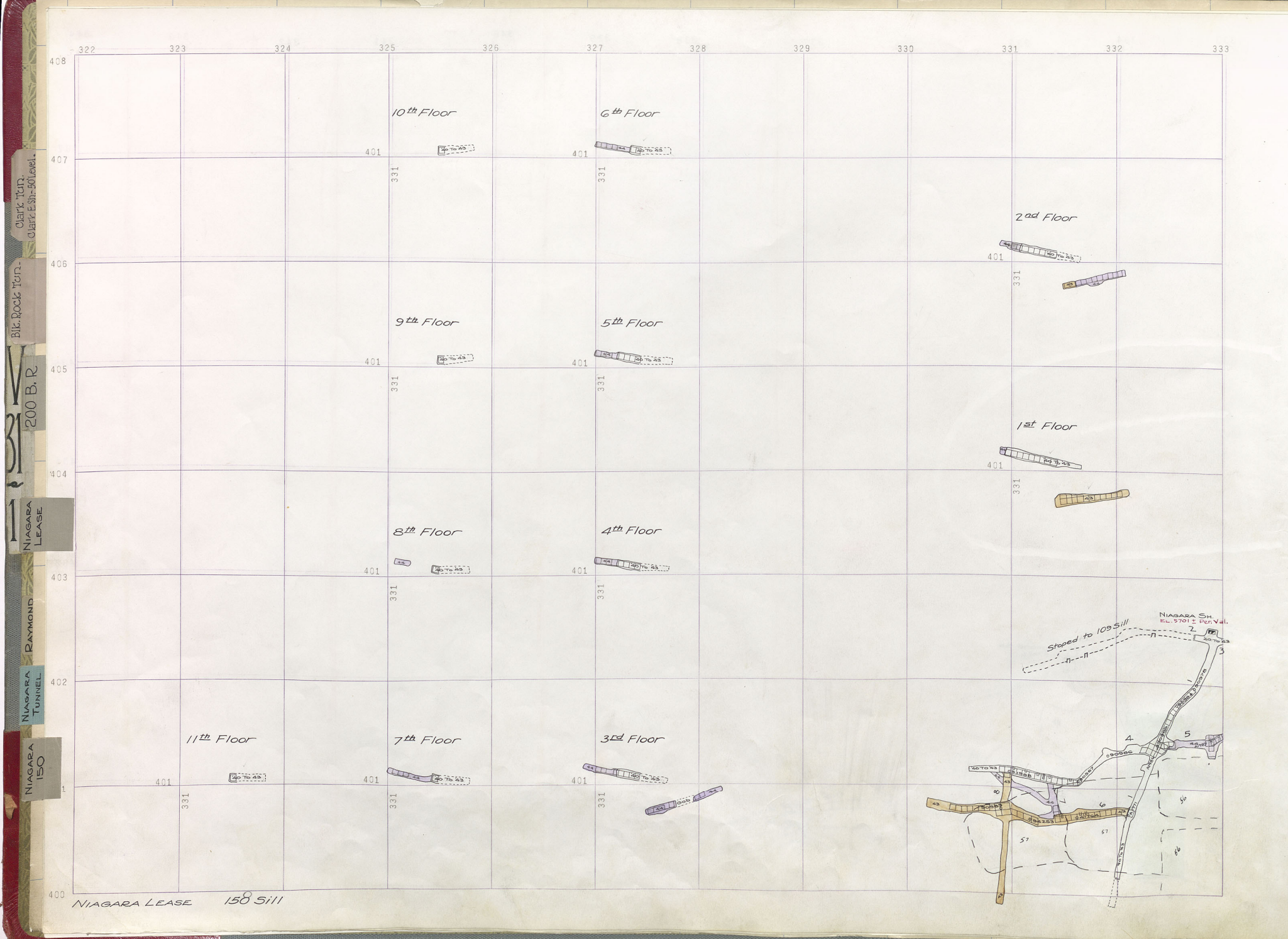

Clark Top,
Clear. Est. 30 Level.

Blk. Rock Iron.

200 B. R.

NIAGARA
LEASE

NIAGARA
RAYMOND
TUNNEL

NIAGARA
150

NIAGARA LEASE 150 5111

333 334 335 336 337 338 339 340 341 342 343 344

408
407
406
405
404
403
402
401
400

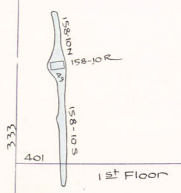

3 Stopped to 109 Sill

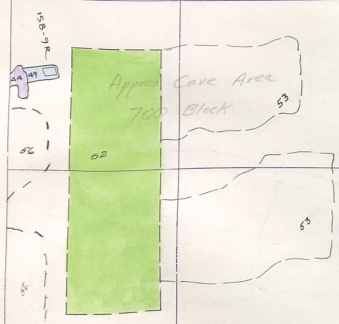

Niagara 158 Sill

Black Rock
400

V
3
BADGER
900

900
BADGER

Niagara
200

322 323 324 325 326 327 328 329 330 331 332 333

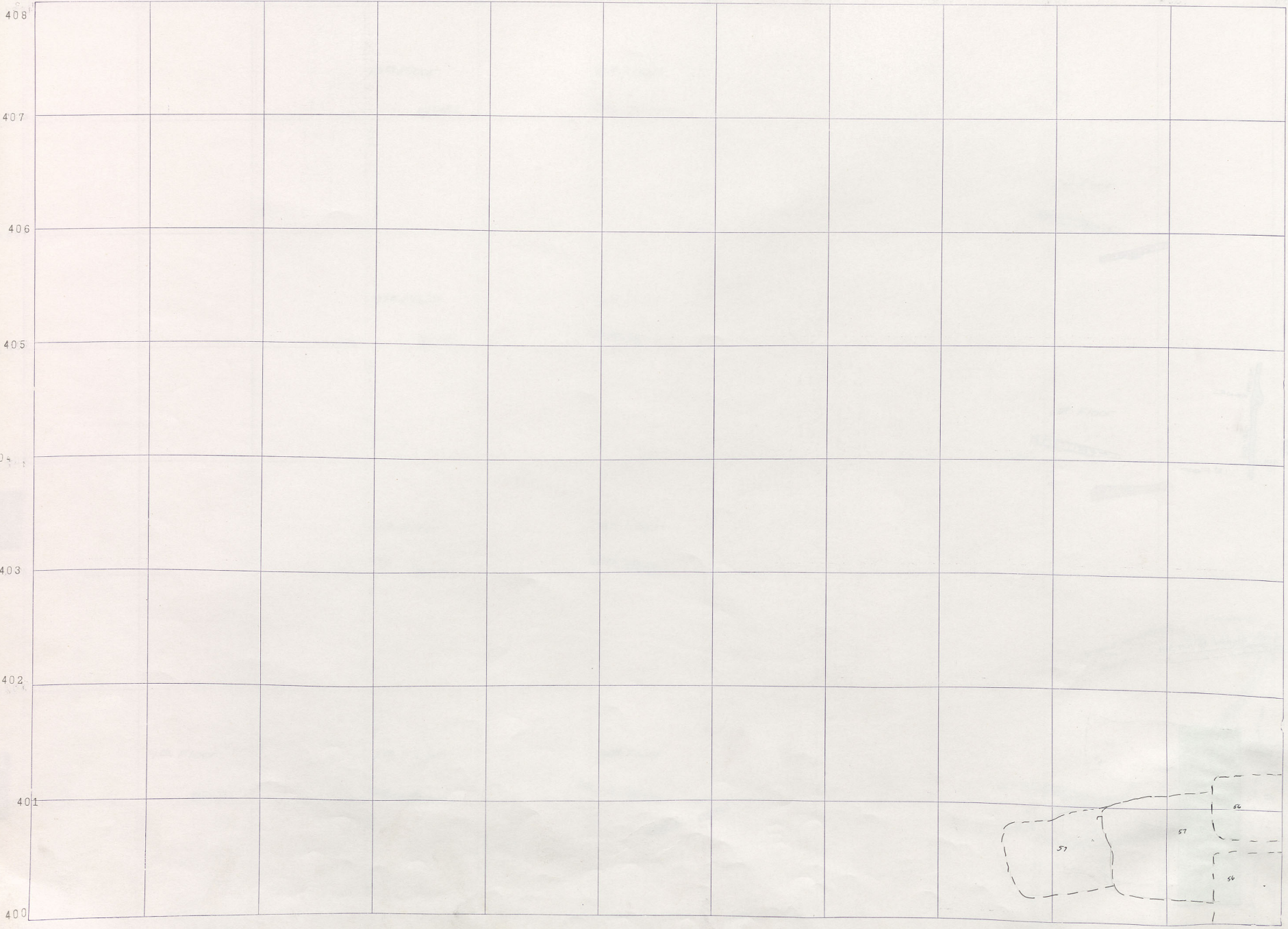

Clark Top,
Clark Est. 50 Level.

Blk. Rock Iron.

200 B. R.

NIAGARA
LEASE

RAYMOND

NIAGARA
TUNNEL

NIAGARA
150

333 334 335 336 337 338 339 340 341 342 343 344

408
407
406
405
404
403
402
401
400

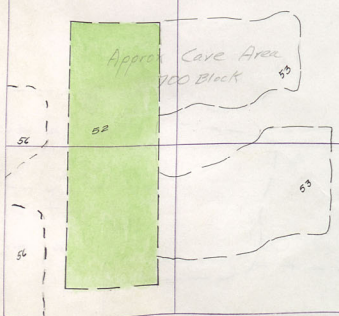

Black Rock
400

V
3
BADER
500

BADER
500

NIAGARA
ZOO

Clark Twp.
Clarke Est. 50 Level.
Blk. Rock Twn.
200 B. R.
NIAGARA LEASE
RAYMOND
NIAGARA TUNNEL
NIAGARA NIAGARA
150
200

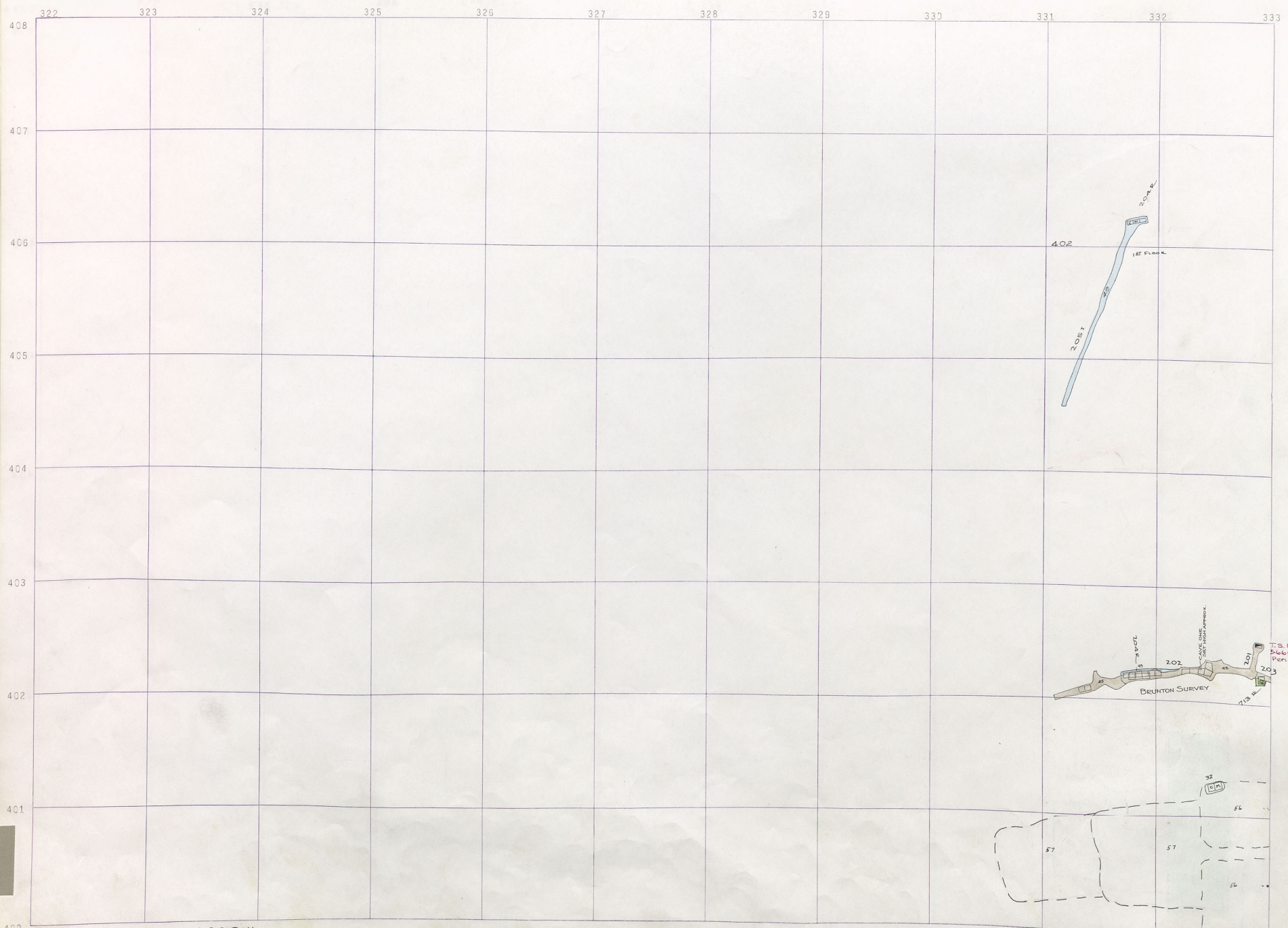

Niagara Lease 200S111
BR 400-3 Budget 700-15

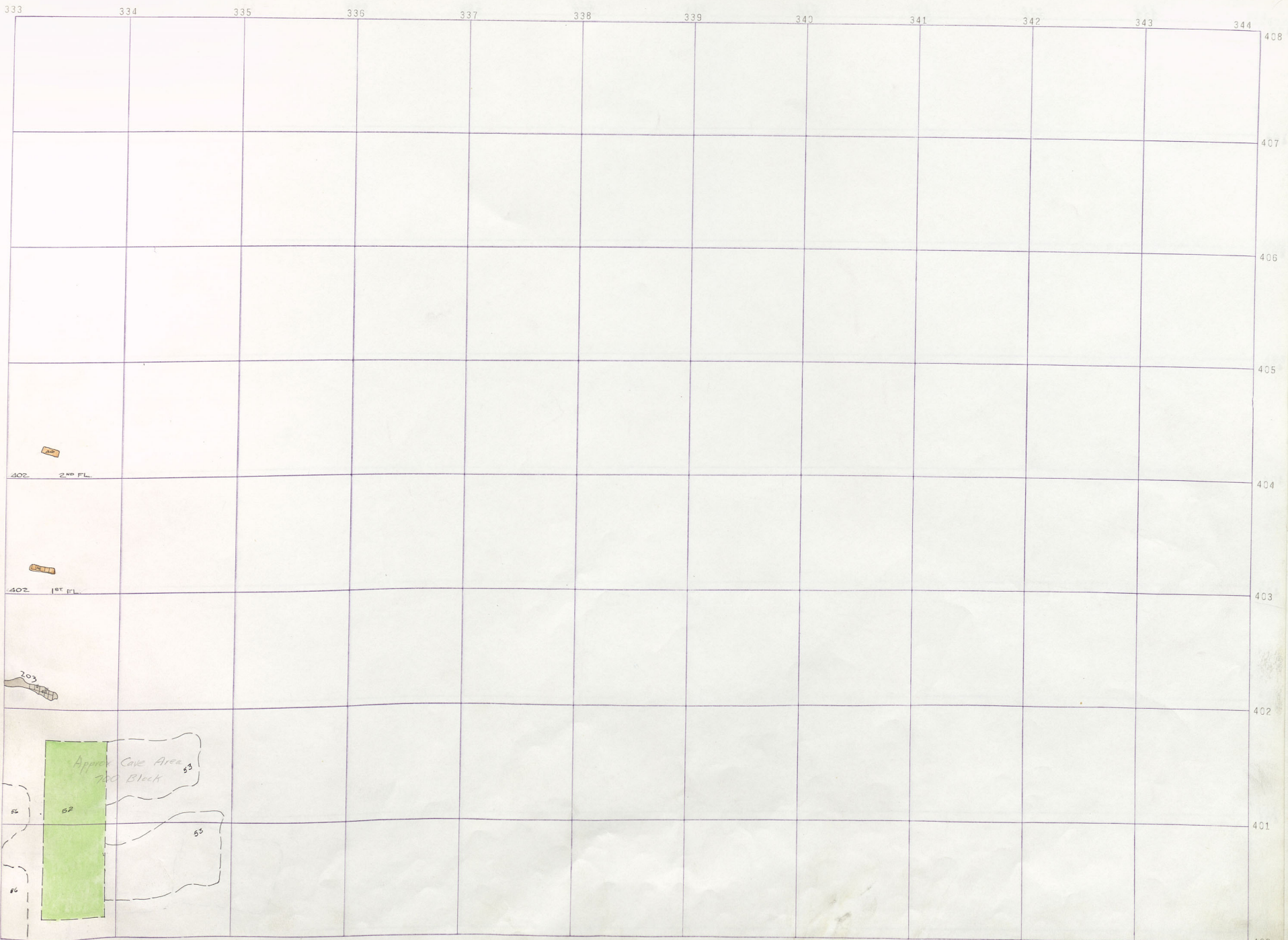

333

334

335

336

337

338

339

340

341

342

343

344

408

407

406

405

404

403

402

401

400

203 2ND FL

402 1ST FL

203

Approx Core Area
700 Block

52

53

Niagara Lease 200-S111
Budget 700-15
BR 400-2

Black Rock
400

V
3
B
BUDGER
500

B
BUDGER

Clark Twp.
Clark E. 31-50 Level.
Blk. Rock Twp.
200 B. R.
1
NIAGARA
LEASE
RAYMOND
NIAGARA
TUNNEL
NIAGARA
150
NIAGARA
200

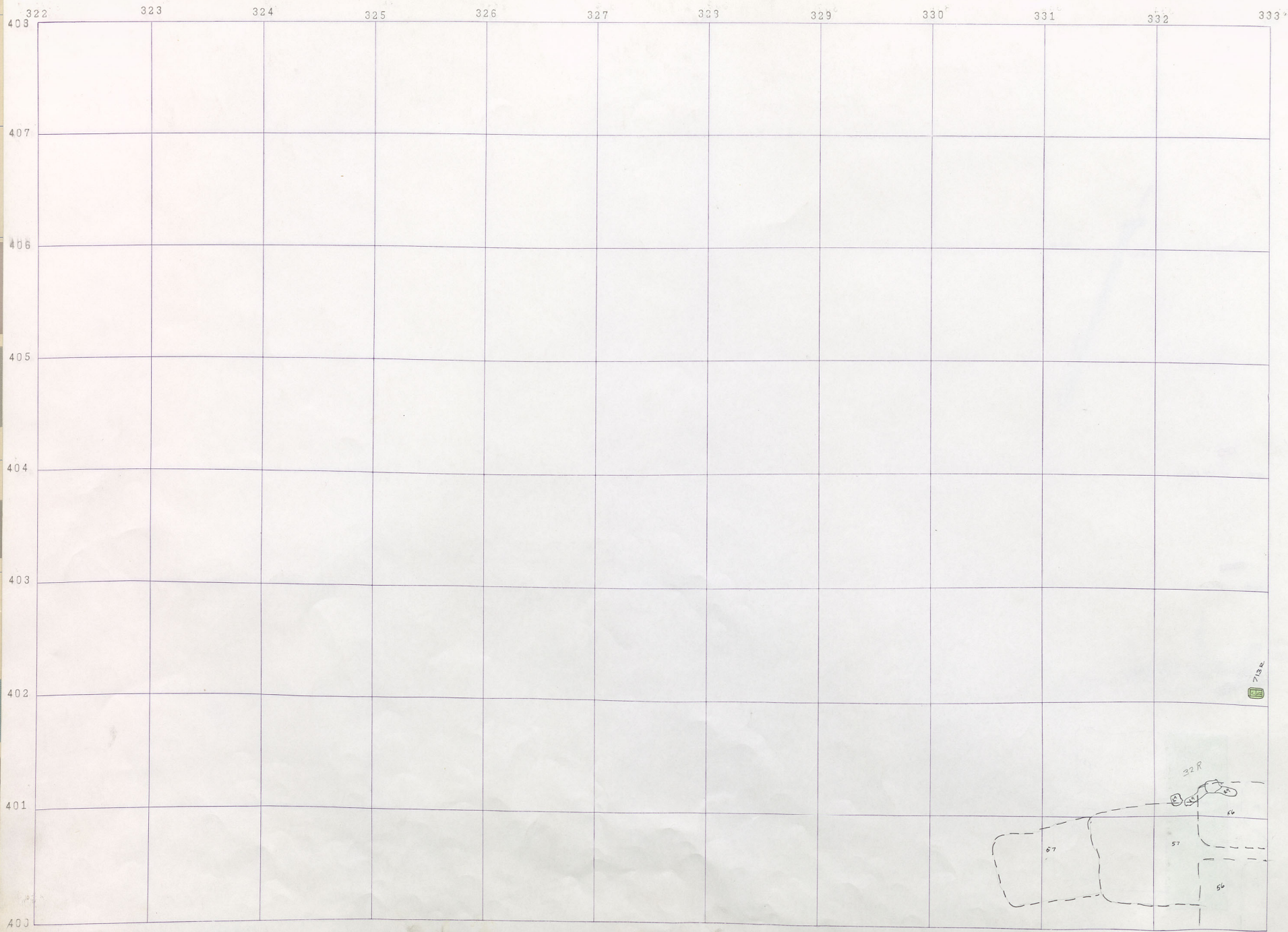

BR 400-2 Badger 700-14

333 334 335 336 337 338 339 340 341 342 343 344

408
407
406
405
404
403
402
401
400

Black Rock
400

V
3
BADGER

500
BADGER

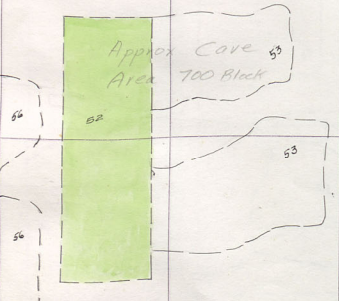

Badger 700-14
BR 400-2

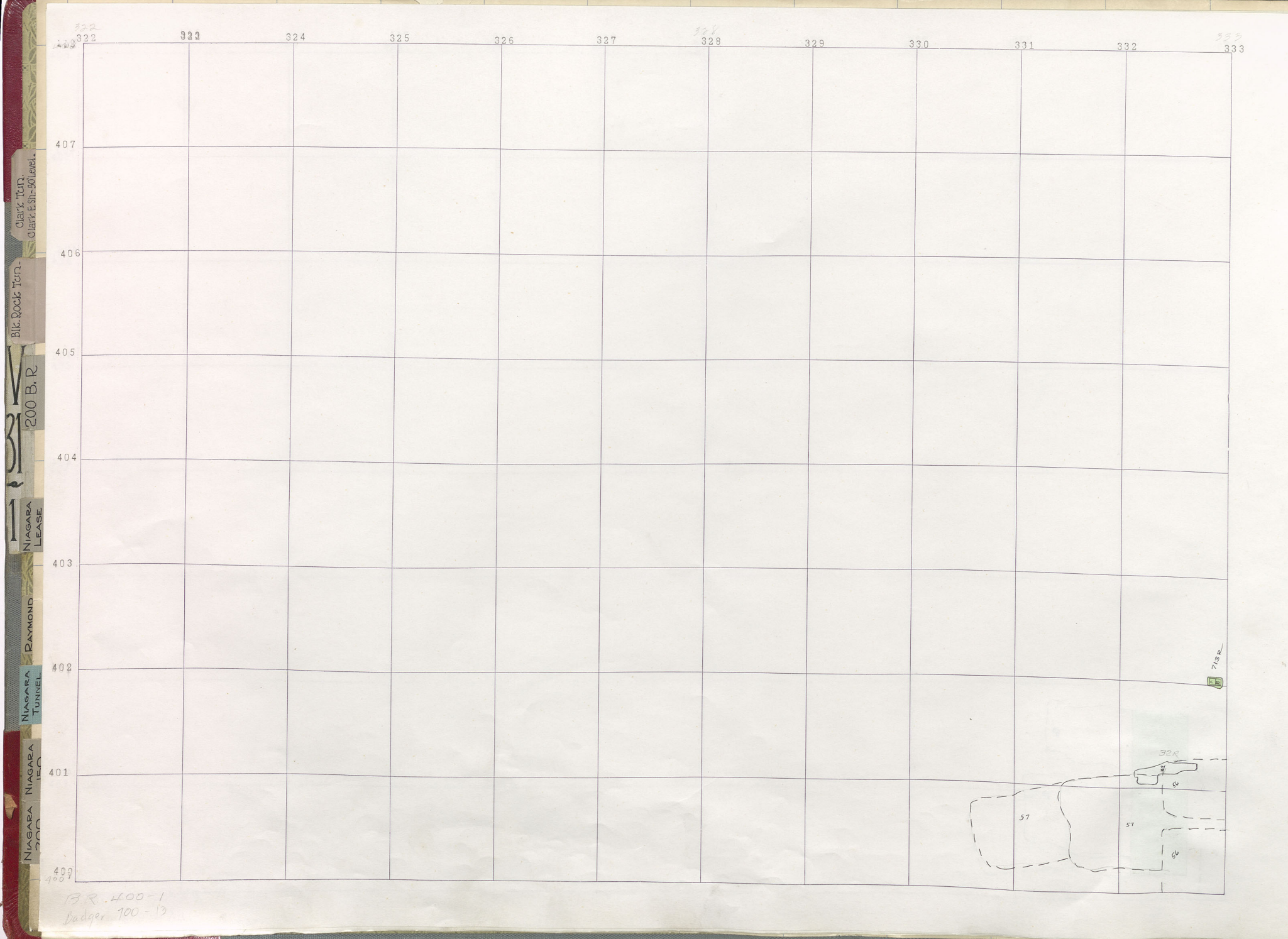

322
322
Clark Twp.
Clark E. 31-30 Level.
Blk. Rock Twp.
200 B. R.
31
1
NIAGARA
LEASE
RAYMOND
NIAGARA
TUNNEL
NIAGARA
NIAGARA
200
407
406
405
404
403
402
401
400
400

BR. 400-1
Dodge 700-13

334

335

336

337

338

339

340

341

342

343

344

403

407

405

404

403

402

401

400

Black Rock
400

V
3
BADER

500
BADER

Budgey 700-13
BR 400-1

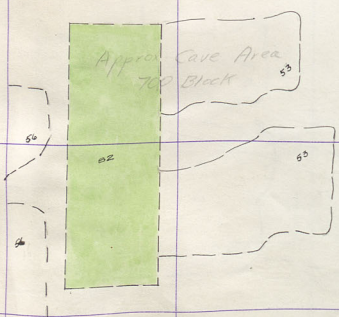

Blk. Rock 1000 - BLACK ROCK 400
V
D
3
1
NIAGARA
DANVILLE
NIAGARA

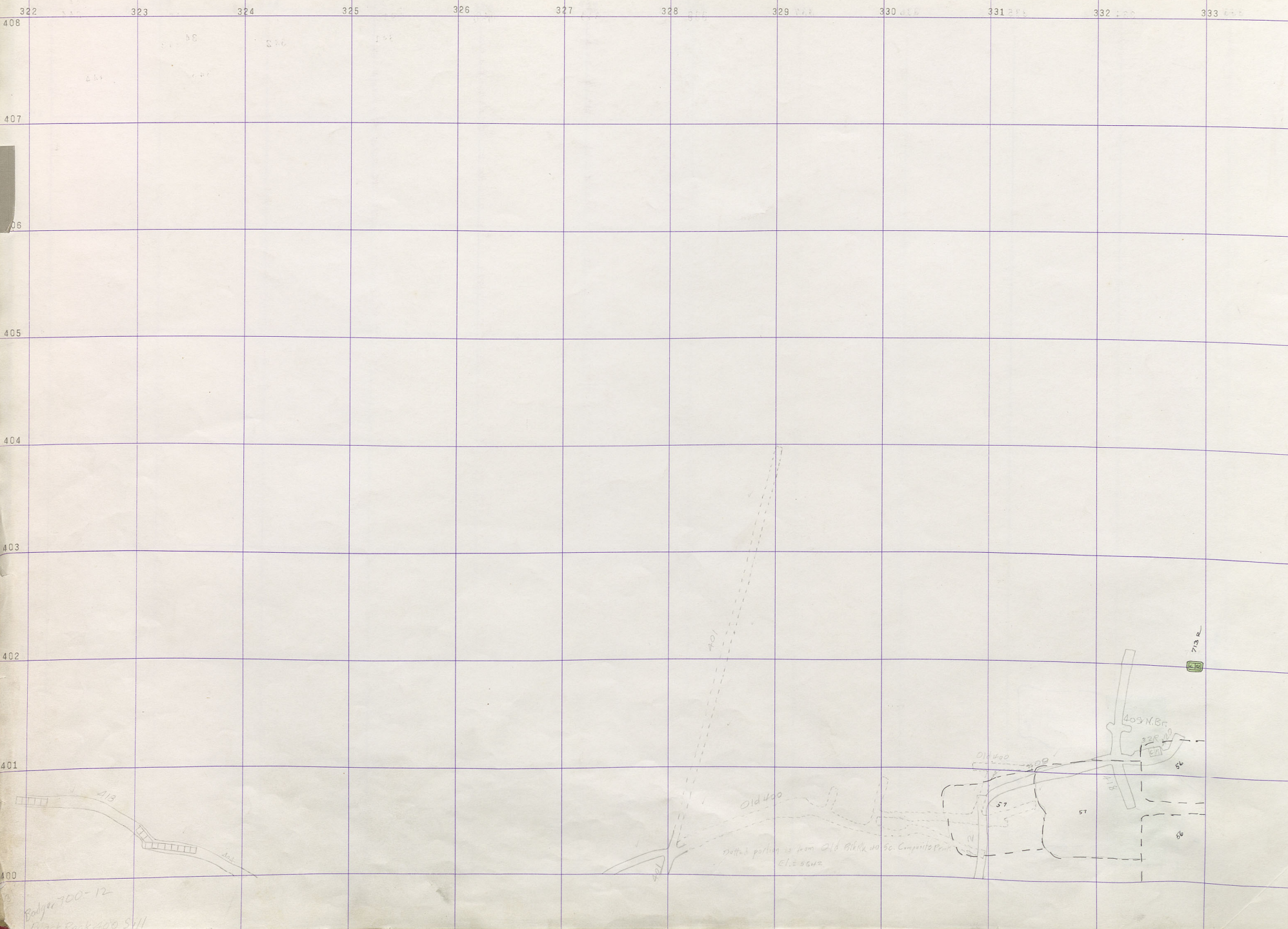

Bolger 700-12
Black Rock 400 S/H

333 334 335 336 337 338 339 340 341 342 343 344

408
407
406
405
404
403
402
401
400



V
3
Bl. 1
BADGER 1000
BADGER 500
BADGER 700
BADGER 2

Badger 700-12

Blk. Rock 10m - Black Rock 400
V
3
1
200 R D
NIAGARA
RAYMOND
NIAGARA
NIAGARA

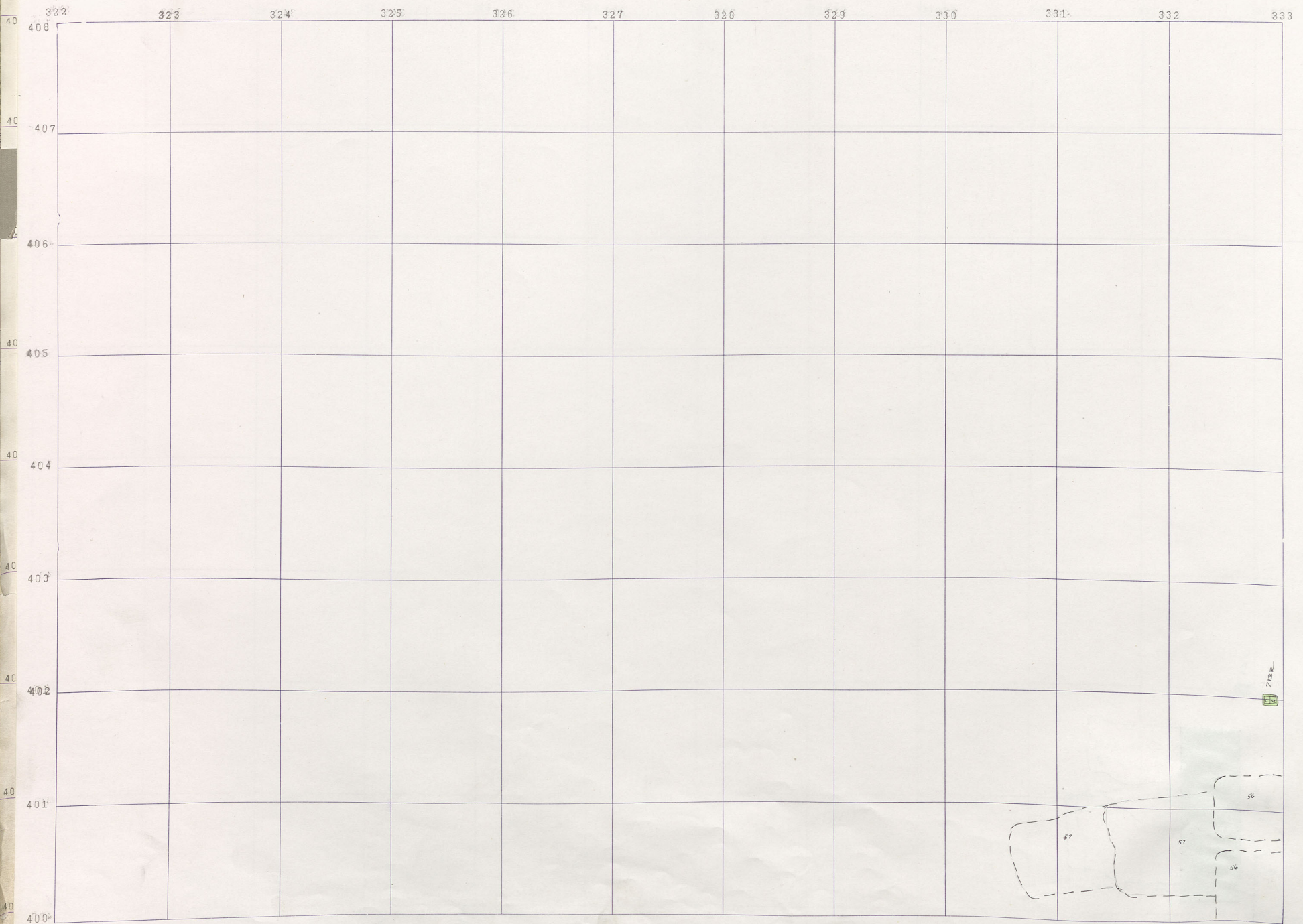

Badger 700-11

333

334

335

336

337

338

339

340

341

342

343

344

408

407

406

405

404

403

402

401

400

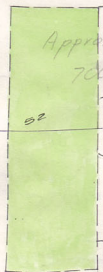

Approx Cave Area
700 Block

53

52

53

54

54



BADGER
700

BADGER
700

BADGER
700

Badger 700-11

Black Rock 400
Blk. Rock Item -
V B 1
200 B D
NIAGARA
RAYMOND
NIAGARA
NIAGARA

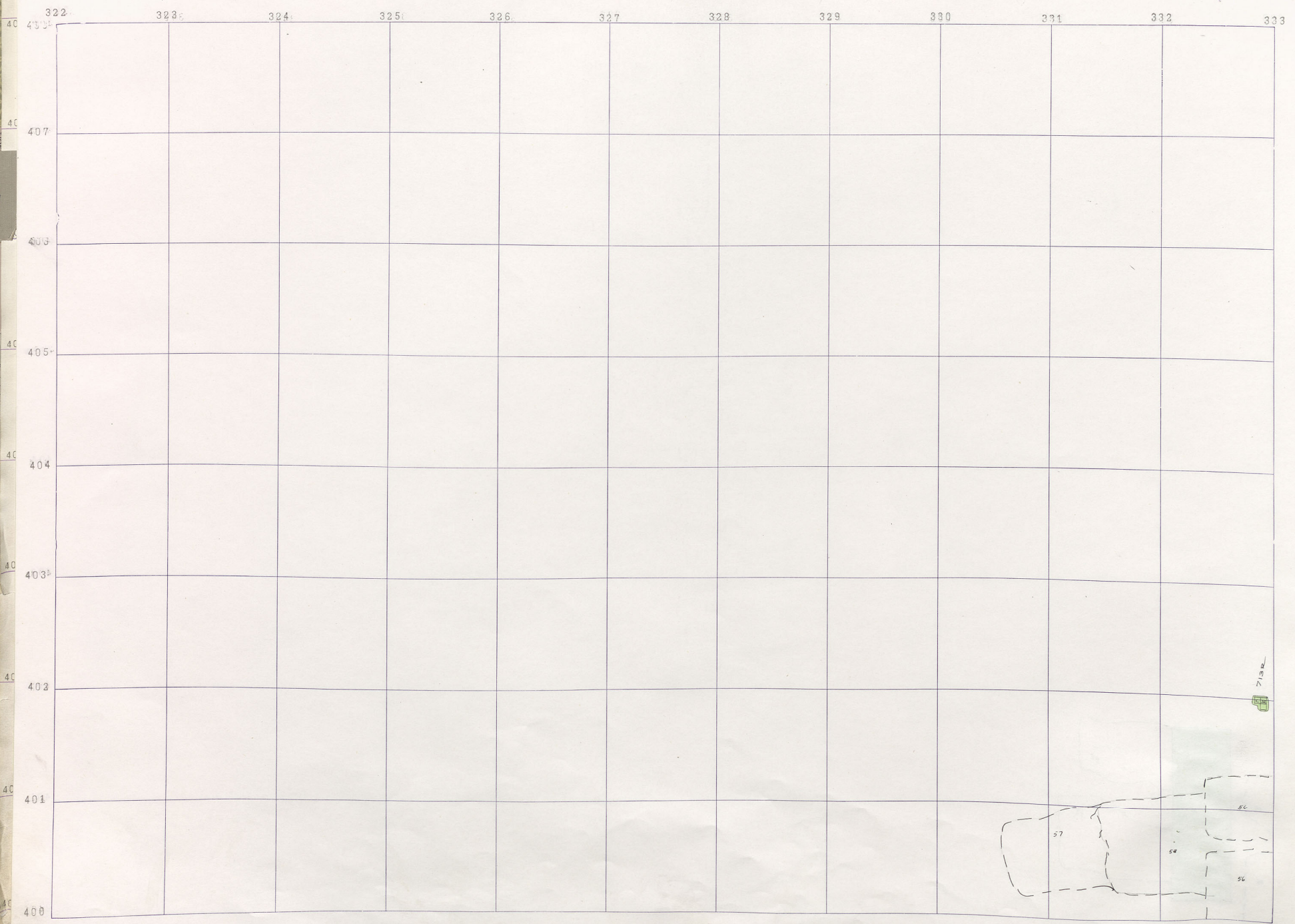

Badger 700-10

333

334

335

336

337

338

339

340

341

342

343

344

408

407

406

405

404

403

402

401

400



Approx Cave Area
700 Block

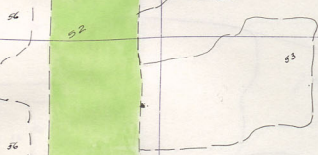

Badger 700-10



Black Rock 400
Blk. Rock Ten.
V
200 R D
3
1
NIAGARA
RAYMOND
NIAGARA
NIAGARA
NIAGARA

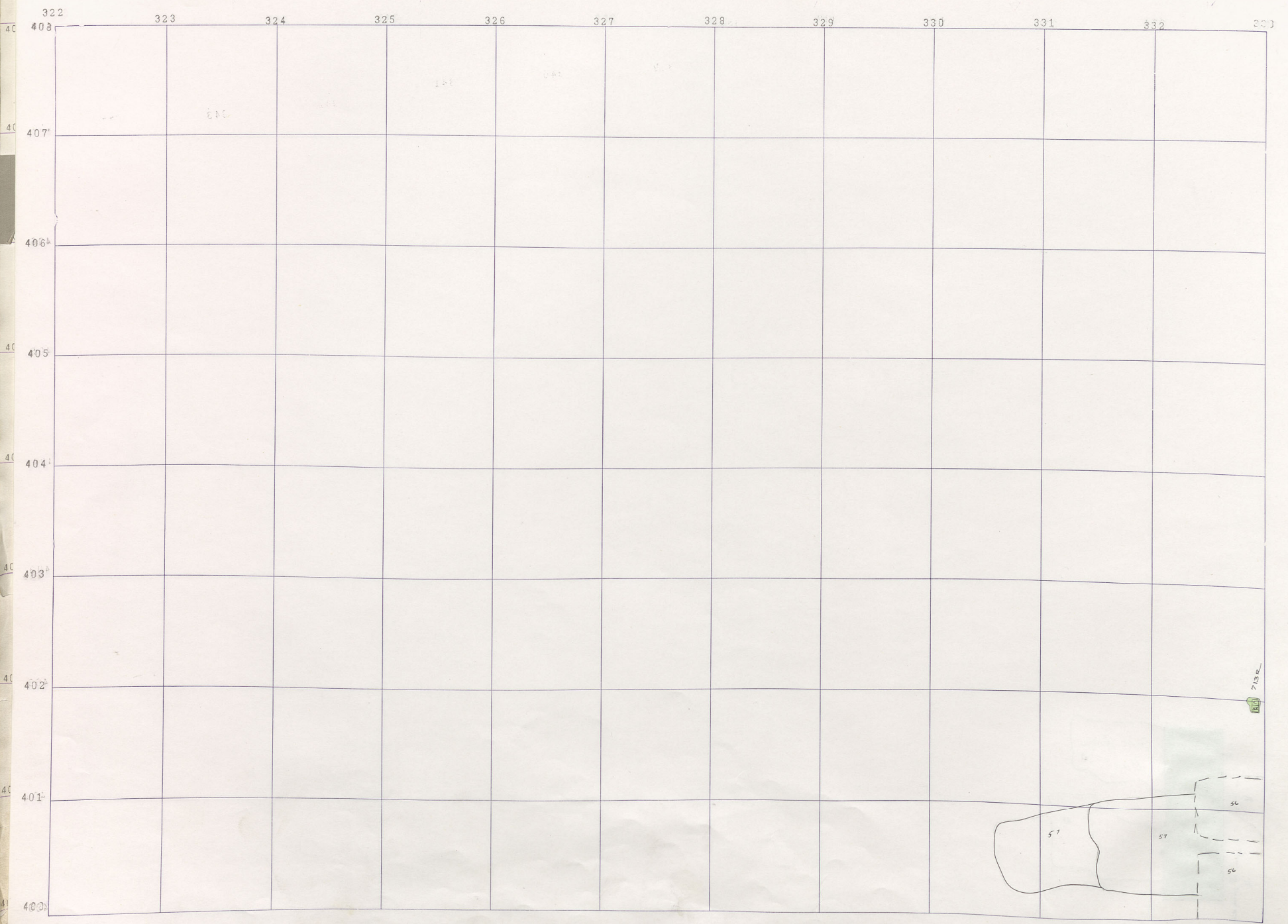

Badger 700-9

334

335

336

337

338

339

340

341

342

343

344

408

407

406

405

404

403

402

401

400

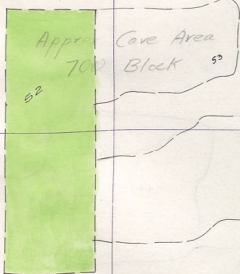

Badger 700-9

V
31
BADGER
1000
BADGER
900
BADGER
700

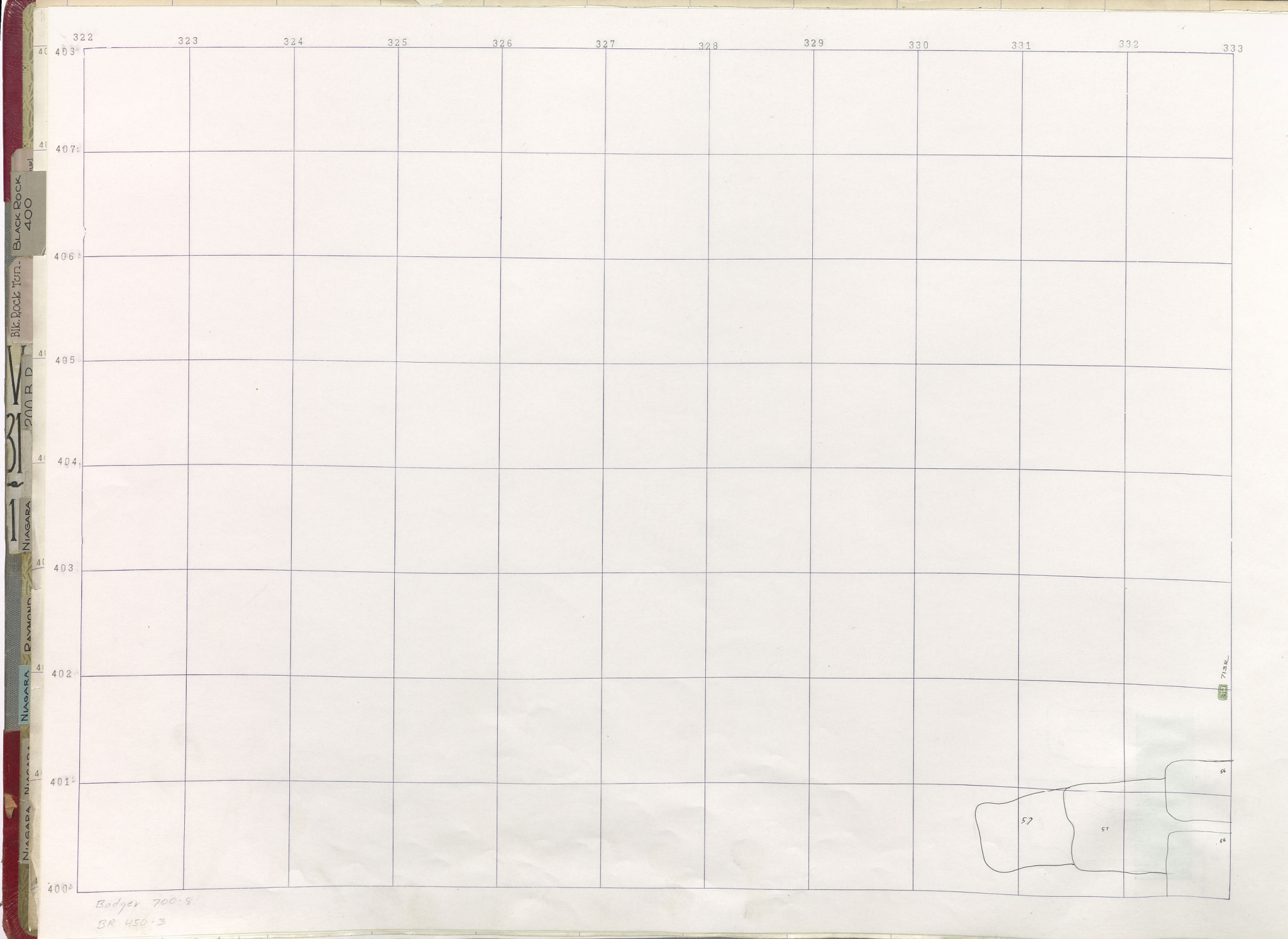

322 323 324 325 326 327 328 329 330 331 332 333

408
407
406
405
404
403
402
401
400

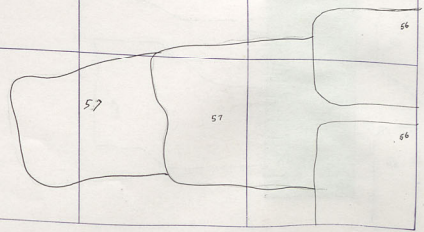

Badger 700-8
BR 450-3

Black Rock 400
Blk. Rock 10m.
V
200 R D
3
1
NIAGARA
RAYMOND
NIAGARA
NIAGARA

333

334

335

336

337

338

339

340

341

342

343

344

408

407

406

405

404

403

402

401

400

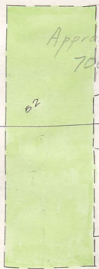

Approx Cave Area
700 Block

Badger 700-8

BR 450-2

Blk
BADGER
1000

900
BADGER

BADGER
700

V
31

Black Rock 400
Blk. Rock Tun.
200 R.D.
31
1
NIAGARA
NIAGARA
NIAGARA
NIAGARA
NIAGARA
NIAGARA

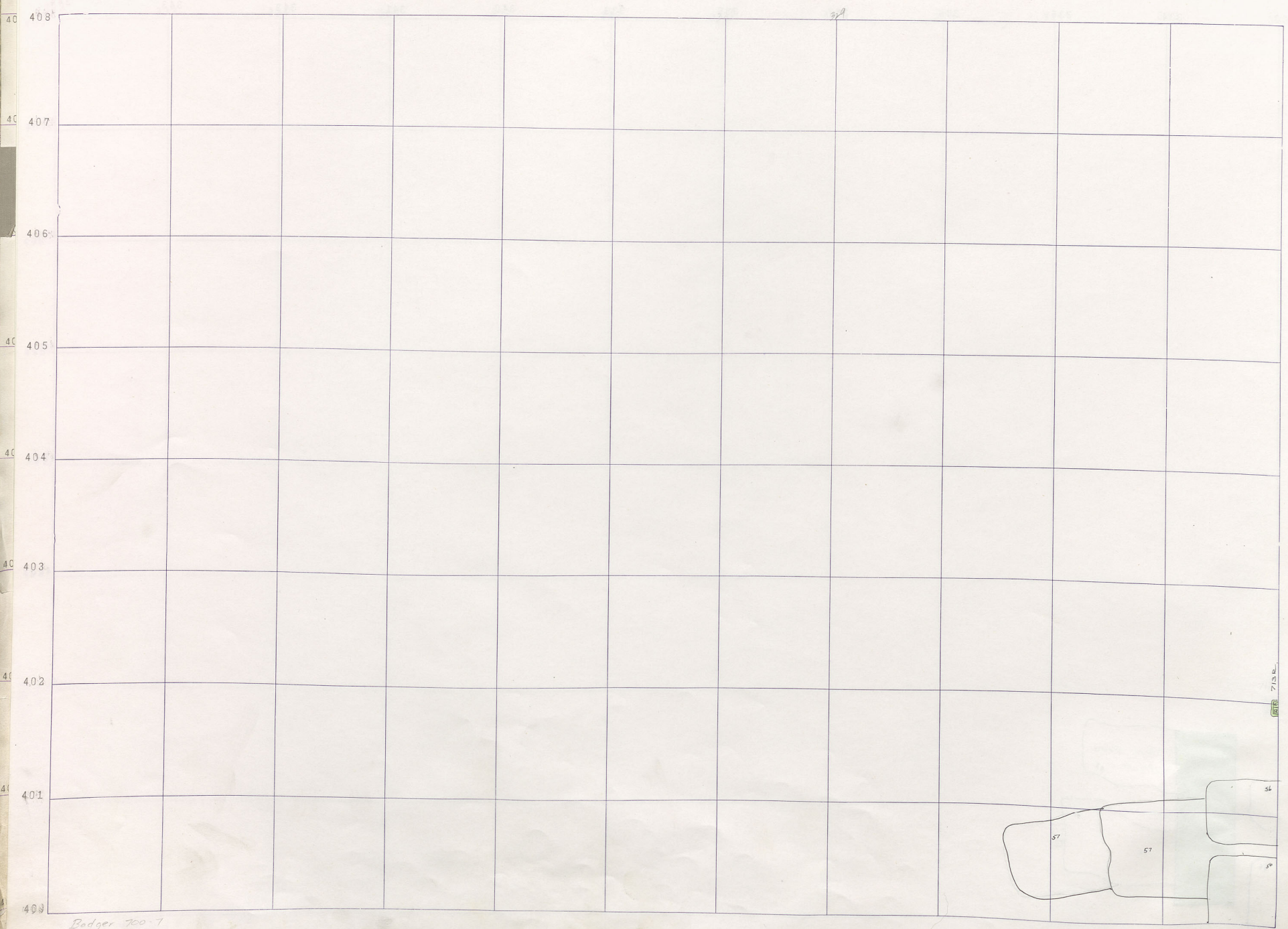

Badger 700-7
BR 450-1

7/15/80

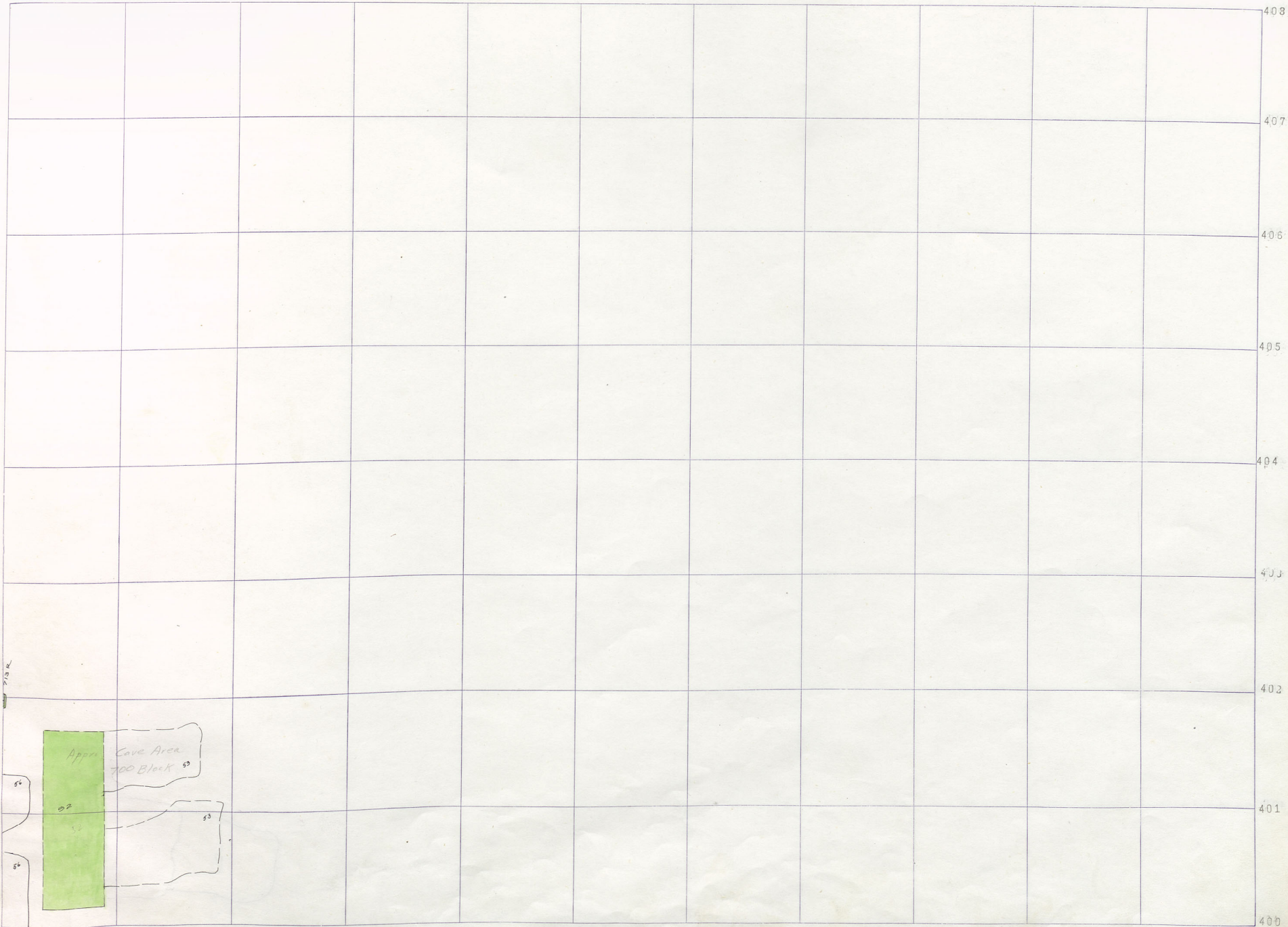

408
407
406
405
404
403
402
401
400

V
3
1
BADGER
1000
BADGER
900
BADGER
700
BADGER

Badger 700-7
BR 450-1

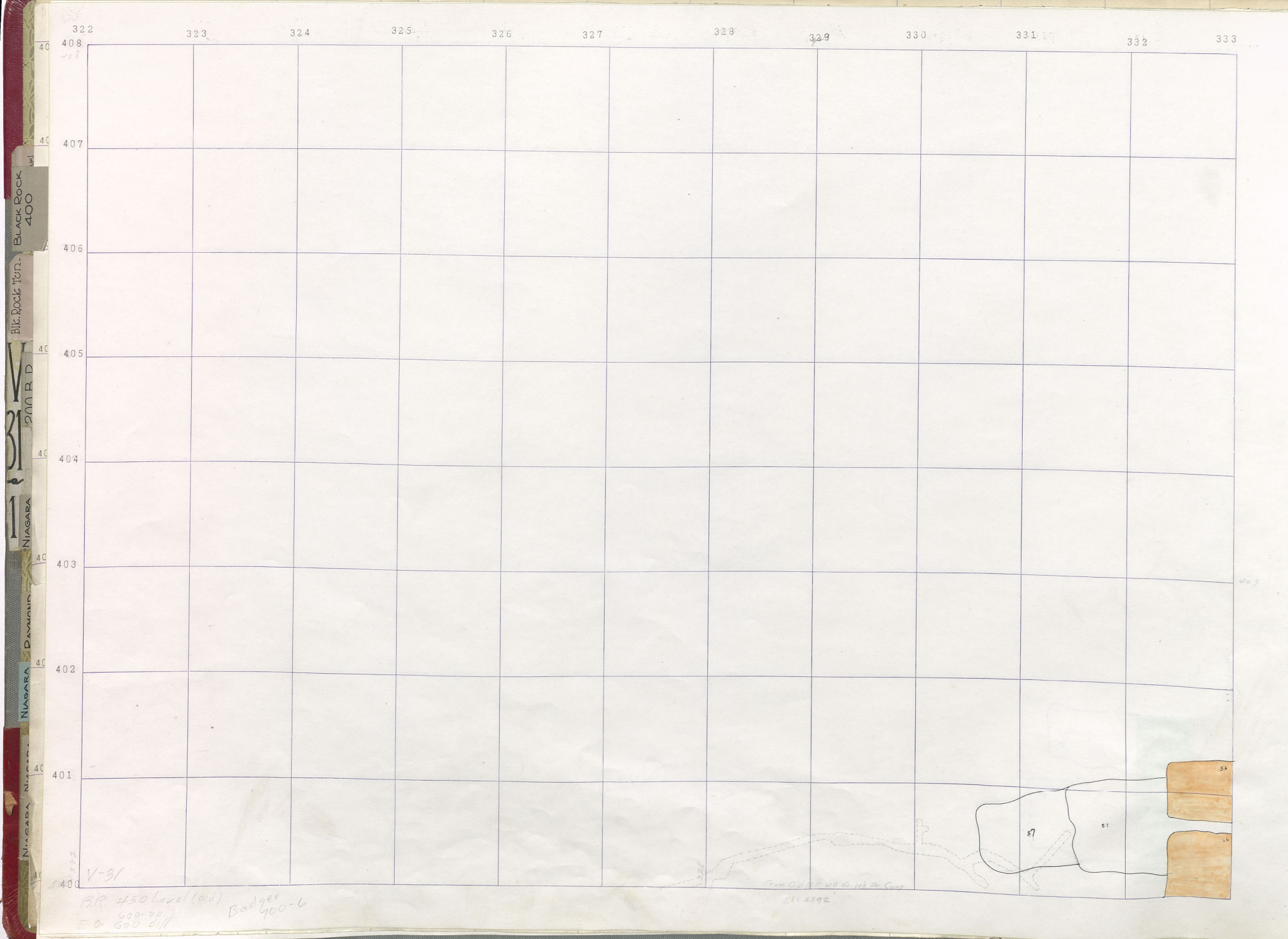

Black Rock 400
 Blk. Rock Ten.
 200 R D
 NIAGARA
 NIAGARA
 NIAGARA
 NIAGARA

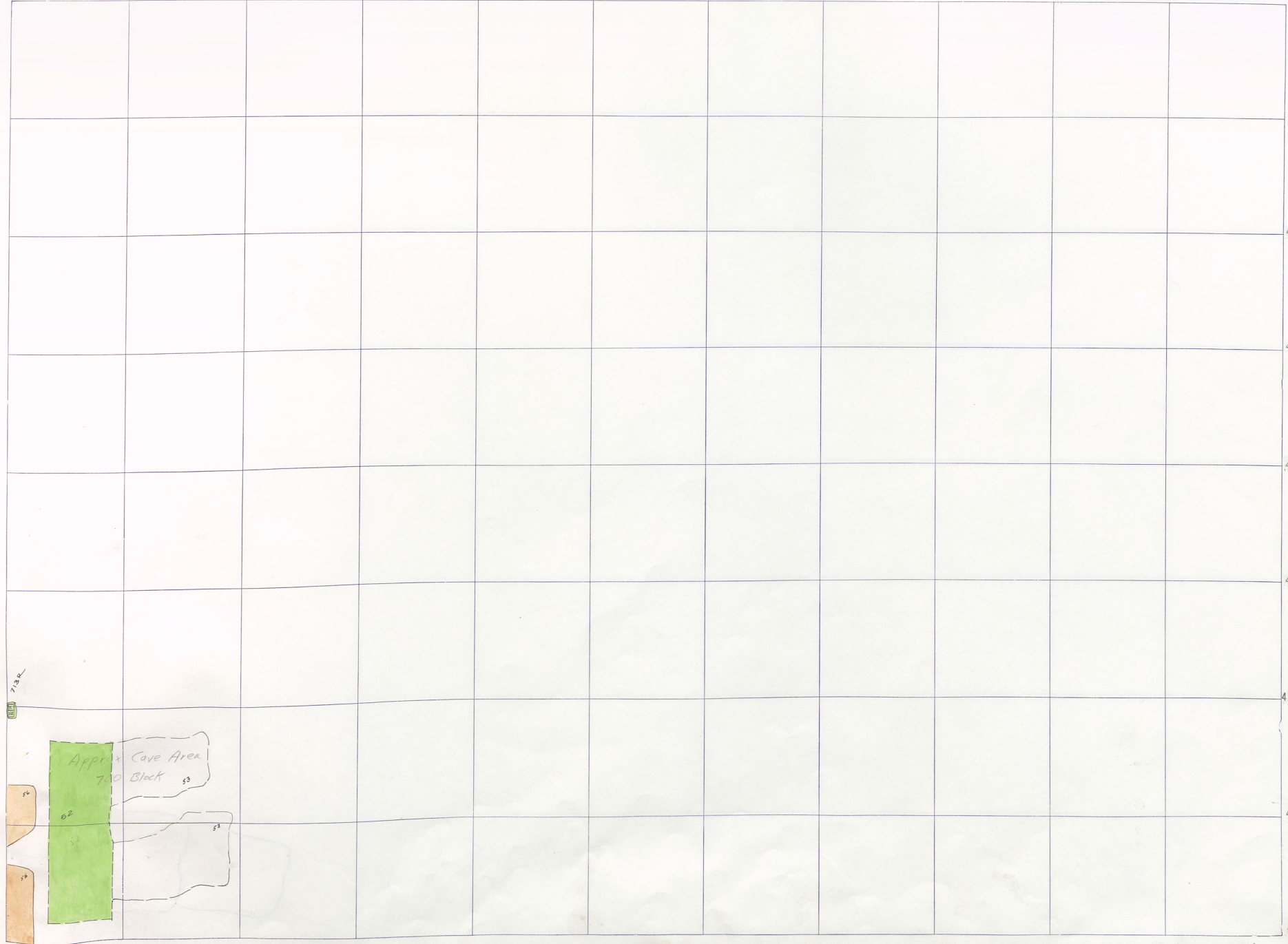

V
3
1
BADGER
1000
BADGER
900
BADGER
700

Badger 700-6
DR-450 s/1 (od)

Black Rock
400
Blk. Rock Tern.
200 R D
31
1
NIAGARA
NIAGARA
DIAMOND
NIAGARA
NIAGARA

322 323 324 325 326 327 328 329 330 331 332 333

| | | | | | | | | | | | |
|-----|--|--|--|--|--|--|--|--|--|--|--|
| 408 | | | | | | | | | | | |
| 407 | | | | | | | | | | | |
| 406 | | | | | | | | | | | |
| 405 | | | | | | | | | | | |
| 404 | | | | | | | | | | | |
| 403 | | | | | | | | | | | |
| 402 | | | | | | | | | | | |
| 401 | | | | | | | | | | | |
| 400 | | | | | | | | | | | |

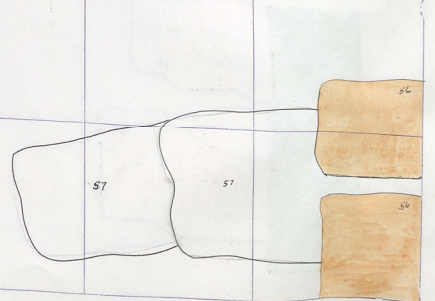

Badger 700-5
BR 500-5

333

334

335

336

337

338

339

340

341

342

343

344

408

407

406

405

404

403

402

401

400

BR 700

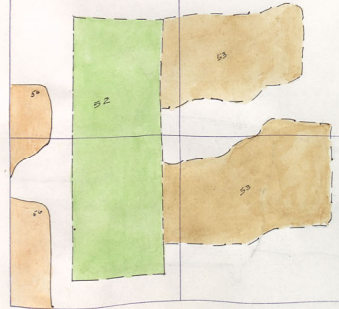

Badger 700-5
BR 500-5



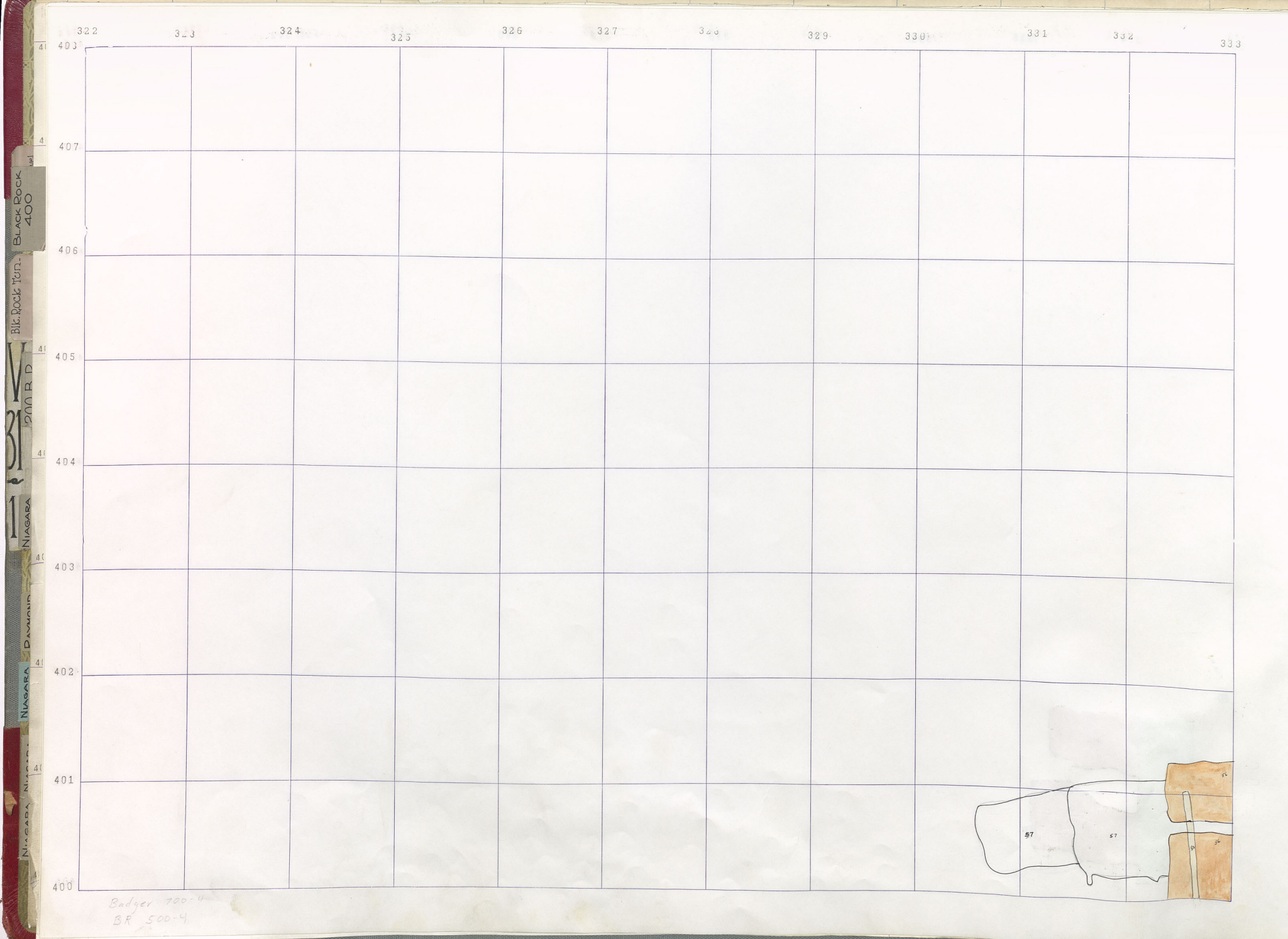

322

323

324

325

326

327

328

329

330

331

332

333

403

407

406

405

404

403

402

401

400

Black Rock
400

Blk. Rock Top.

200 R D

1
NIAGARA

NIAGARA DAMMON

NIAGARA

Badger 700-4
BR 500-4

333
333

334

335
335

336

337

338

339

340

341

342

343

344
408

407

406

405

404

403

402

401

400

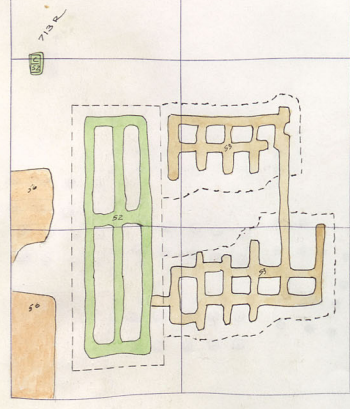

Badger 700-4
BR 500-4

V
3
BADGER
BL 1000
1
900
BADGER
700
BADGER
R

322 323 324 325 326 327 328 329 330 331 332 333

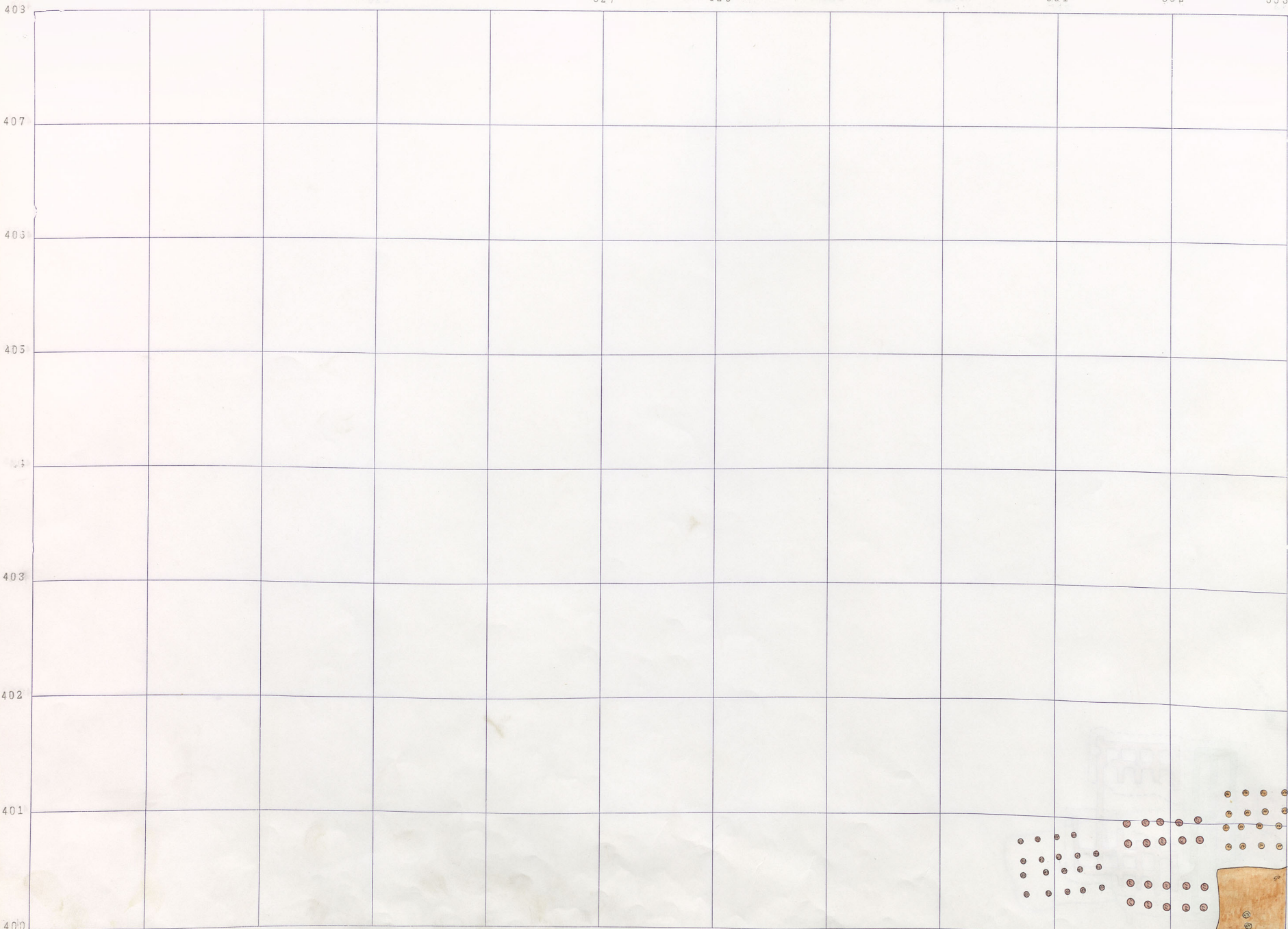

Badger 100-3
BR 500-3

Black Rock 400
Blk. Rock Ten.
200 R D
31
1
NIAGARA
NIAGARA
NIAGARA
NIAGARA
NIAGARA
NIAGARA

712 R

100

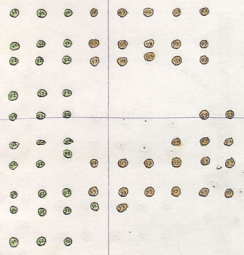

V
3
BADGER
1000
BADGER
900
BADGER
700
BADGER
R

BADGER 700-3
BLACK ROCK 000 W

Black Rock 400
Blk. Rock Tern.
W
31
1
NIAGARA
D. M. S. S.
NIAGARA
NIAGARA

322 323 324 325 326 327 328 329 330 331 332 333



BADGER 700-2
BLACK ROCK 500-2

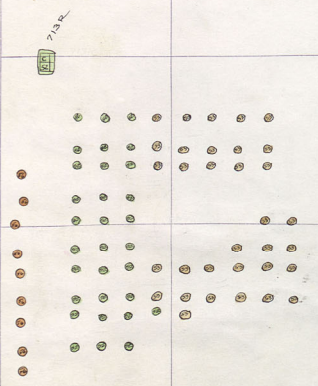

700R



1500L

700R

1500L

BADGER 700-2
BLACK ROCK 500-2

V
3
BADGER
1000
BADGER
500
BADGER
700
BADGER
R

Black Rock 400
Blk. Rock Tern.
400
407
406
405
404
403
402
401
400
NIAGARA
DUNBAR
NIAGARA
DUNBAR

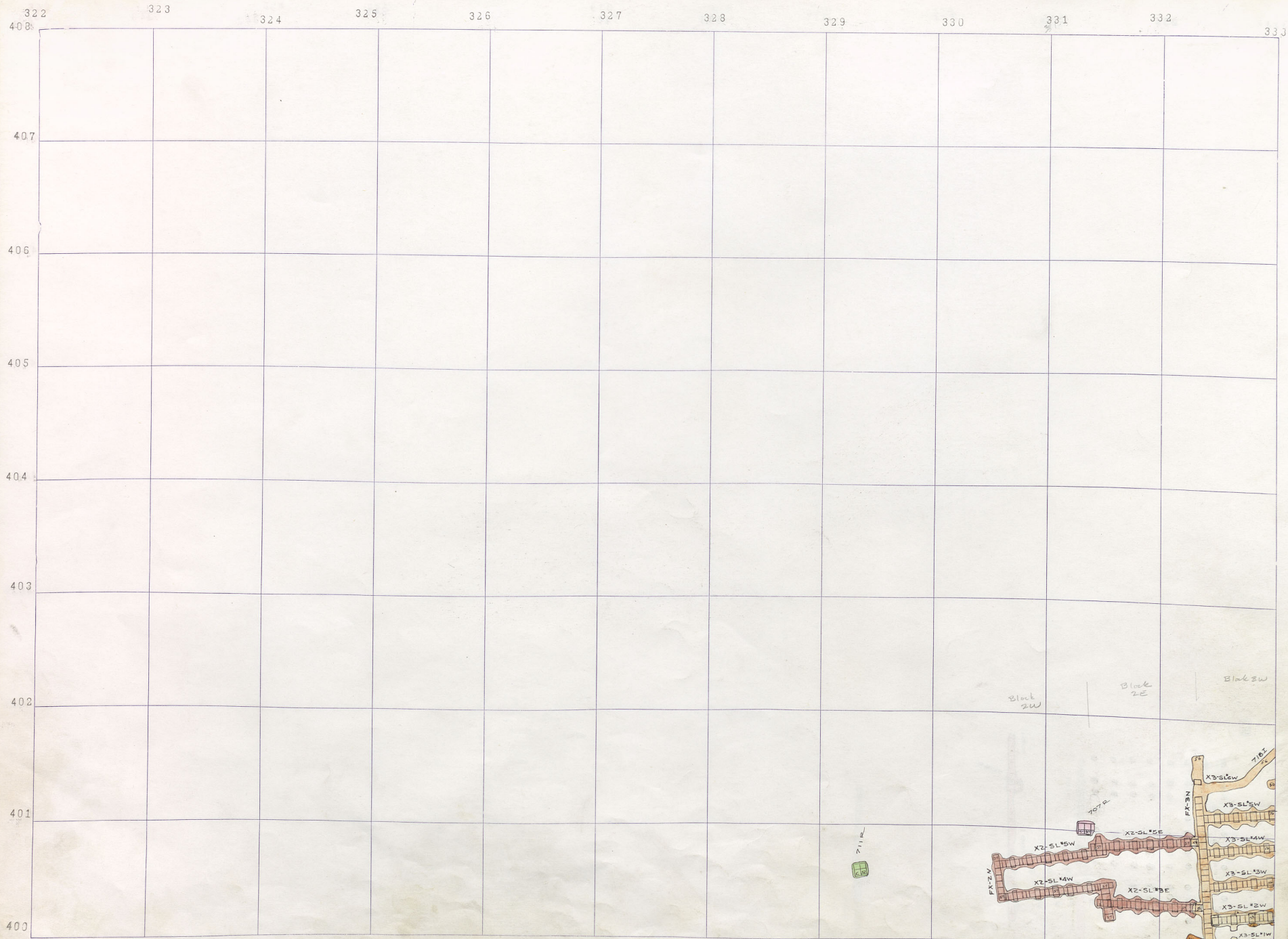

BADGER 700-1
BLACK ROCK 500-1

333 334 335 336 337 338 339 340 341 342 343 344

408
407
406
405
404
403
402
401
400

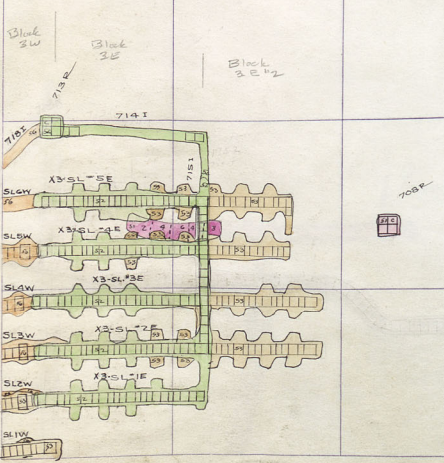

Black Rock 500-1
Badger 700-1

V
3
1
BADGER
1000
900
BADGER
700
BADGER
700

Black Rock
400

Blk. Rock Twp.

W
DAN R D

3
1
NIAGARA

4
4
4
4

4
4
4
4

BADGER
700

4
4
4
4

NIAGARA

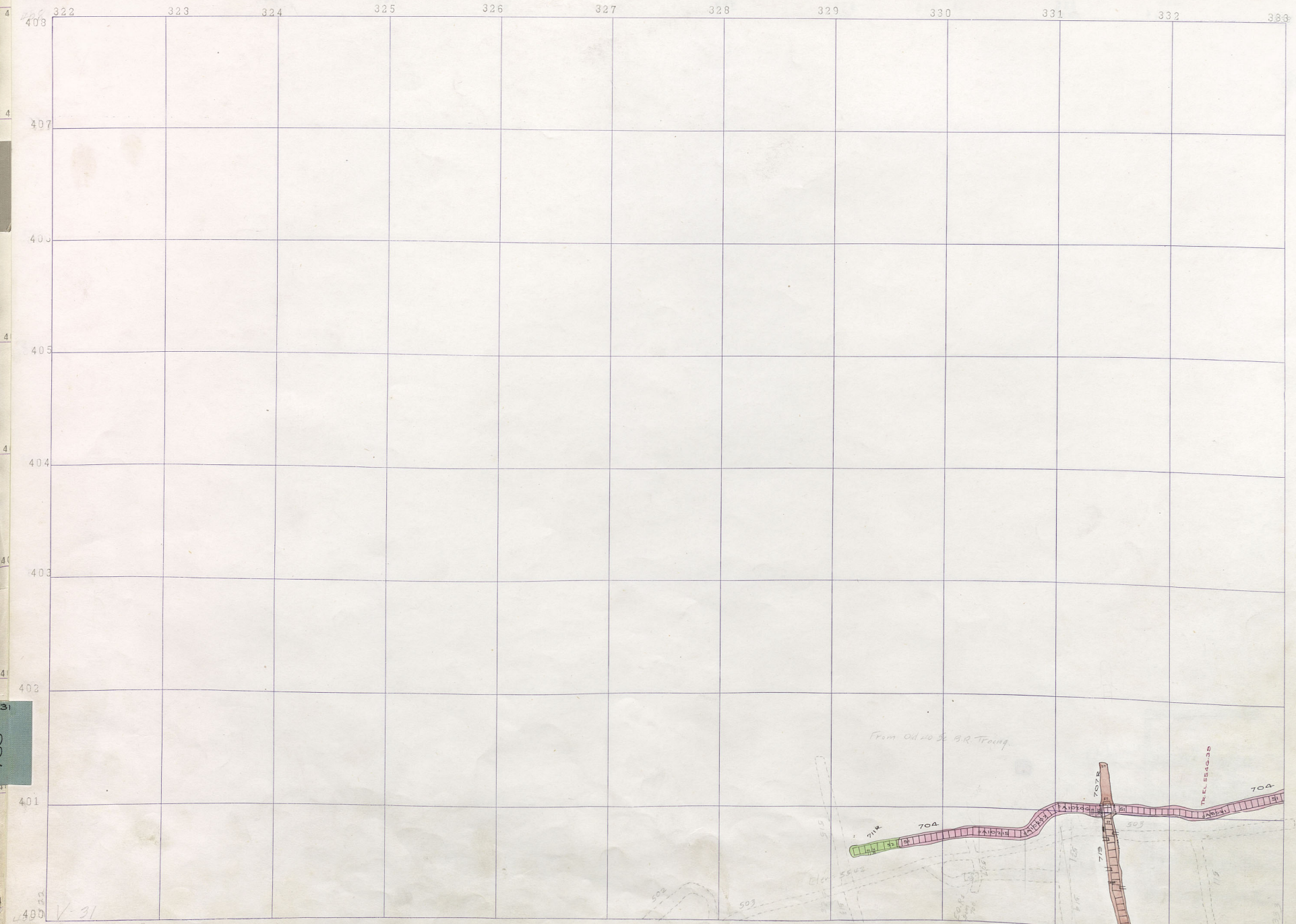

V-31
BR 600-13
BR 500 Level (OH)
BADGER 700 S.11

333

323

324

335

336

337

338

339

340

341

342

343

344

408

407

406

405

404

403

402

401

400

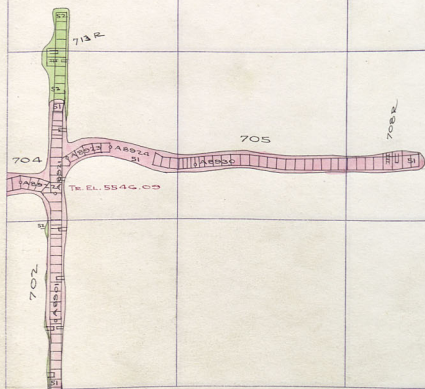

Badger 700 511

BL 1000
BADGER

900
BADGER

BADGER
1300

322 323 324 325 326 327 328 329 330 331 332 333

| | | | | | | | | | | | | |
|-----|--|--|--|--|--|--|--|--|--|--|--|--|
| 408 | | | | | | | | | | | | |
| 407 | | | | | | | | | | | | |
| 406 | | | | | | | | | | | | |
| 405 | | | | | | | | | | | | |
| 404 | | | | | | | | | | | | |
| 403 | | | | | | | | | | | | |
| 402 | | | | | | | | | | | | |
| 401 | | | | | | | | | | | | |
| 400 | | | | | | | | | | | | |

Black Rock
400

Blk. Rock Tern.

W
DAN R D

3
1
NIAGARA

40
403

4
402

BADGER
700

NIAGARA

BR 600-12

| | | | | | | | | | |
|--|--|--|--|--|--|--|--|--|--|
| | | | | | | | | | |
| | | | | | | | | | |
| | | | | | | | | | |
| | | | | | | | | | |
| | | | | | | | | | |
| | | | | | | | | | |
| | | | | | | | | | |
| | | | | | | | | | |
| | | | | | | | | | |
| | | | | | | | | | |

408
407
406
405
404
403
402
401
400

V
3
Badger
1000
Badger
900
Badger
1300

322

323

324

325

326

327

328

329

330

331

332

333

408

407

406

405

404

403

402

401

400

Black Rock
400

Blk. Rock Tern.

W
DAN R D

1
NIAGARA

NIAGARA

BADGER
700

NIAGARA

BR 700-23
600-11



333 334 335 336 337 338 339 340 341 342 343 344

| | | | | | | | | | | | |
|--|--|--|--|--|--|--|--|--|--|--|--|
| | | | | | | | | | | | |
| | | | | | | | | | | | |
| | | | | | | | | | | | |
| | | | | | | | | | | | |
| | | | | | | | | | | | |
| | | | | | | | | | | | |
| | | | | | | | | | | | |
| | | | | | | | | | | | |
| | | | | | | | | | | | |
| | | | | | | | | | | | |
| | | | | | | | | | | | |
| | | | | | | | | | | | |

403
407
406
405
404
403
402
401
400

V
3
BADGER
1000
1
900
BADGER
1300

322 323 324 325 326 327 328 329 330 331 332 333

| | | | | | | | | | | | |
|-----|--|--|--|--|--|--|--|--|--|--|--|
| 408 | | | | | | | | | | | |
| 407 | | | | | | | | | | | |
| 406 | | | | | | | | | | | |
| 405 | | | | | | | | | | | |
| 404 | | | | | | | | | | | |
| 403 | | | | | | | | | | | |
| 402 | | | | | | | | | | | |
| 401 | | | | | | | | | | | |
| 400 | | | | | | | | | | | |



Black Rock 400

Blk. Rock Tern.

W V
DAN R D

1
NIAGARA

NIAGARA

BADGER 700

NIAGARA

BR 700-22
610-10

333

334

335

336

337

338

339

340

341

342

343

344

407

406

405

404

403

402

401

400

BLACK ROCK 700-22

V
3
Bl
BADGER
1000
1
900
BADGER
BADGER
1300

Black Rock
400
Blk. Rock Tern
400
V
31
1
NIAGARA
D. M. S. S.
V
31
1
NIAGARA
D. M. S. S.
BADGER
700
NIAGARA

| | | | | | | | | | | | | |
|-----|-----|-----|-----|-----|-----|-----|-----|-----|-----|-----|-----|-----|
| 408 | 322 | 323 | 324 | 325 | 326 | 327 | 328 | 329 | 330 | 331 | 332 | 333 |
| 407 | | | | | | | | | | | | |
| 406 | | | | | | | | | | | | |
| 405 | | | | | | | | | | | | |
| 404 | | | | | | | | | | | | |
| 403 | | | | | | | | | | | | |
| 402 | | | | | | | | | | | | |
| 401 | | | | | | | | | | | | |
| 400 | | | | | | | | | | | | |



16

BR 700-21
BR 600-9

333

334

335

336

337

338

339

340

341

342

343

344

408

407

406

405

404

403

402

401

400

11

BLACK ROCK 700-21

V
3
BADGER
1000
BADGER
900
BADGER
1300

322 323 324 325 326 327 328 329 330 331 332 333

| | | | | | | | | | | | |
|-----|--|--|--|--|--|--|--|--|--|--|--|
| 408 | | | | | | | | | | | |
| 407 | | | | | | | | | | | |
| 406 | | | | | | | | | | | |
| 405 | | | | | | | | | | | |
| 404 | | | | | | | | | | | |
| 403 | | | | | | | | | | | |
| 402 | | | | | | | | | | | |
| 401 | | | | | | | | | | | |
| 400 | | | | | | | | | | | |

Black Rock
400

Blk. Rock Tern.

W
DAN R D

1
NIAGARA

BADGER
700

NIAGARA



BR 700-20
" 000-8

333 334 335 336 337 338 339 340 341 342 343 344

| | | | | | | | | | | |
|--|--|--|--|--|--|--|--|--|--|--|
| | | | | | | | | | | |
| | | | | | | | | | | |
| | | | | | | | | | | |
| | | | | | | | | | | |
| | | | | | | | | | | |
| | | | | | | | | | | |
| | | | | | | | | | | |
| | | | | | | | | | | |
| | | | | | | | | | | |
| | | | | | | | | | | |

408
407
406
405
404
403
402
401
400

17

V
3
BADGER
1000
BADGER
900
BADGER
1000

322

323

324

325

326

327

328

329

330

331

332

333

408

407

406

405

404

403

402

401

Black Rock
400

Blk. Rock Tern
200 R D

1
NIAGARA

3
D. M. S.

BADGER
700

NIAGARA

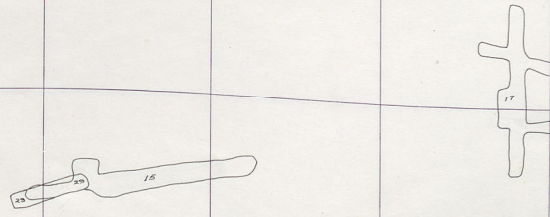

BR 700-19
600-7

333 334 335 336 337 338 339 340 341 342 343 344

| | | | | | | | | | | |
|--|--|--|--|--|--|--|--|--|--|--|
| | | | | | | | | | | |
| | | | | | | | | | | |
| | | | | | | | | | | |
| | | | | | | | | | | |
| | | | | | | | | | | |
| | | | | | | | | | | |
| | | | | | | | | | | |
| | | | | | | | | | | |
| | | | | | | | | | | |
| | | | | | | | | | | |
| | | | | | | | | | | |

344
408
407
406
405
404
403
403
401
400

V
3
BADGER
1000
BADGER
900
BADGER
1000

17

BLACK ROCK 700-19

322

323

324

325

326

327

328

329

330

331

332

333

408

407

406

405

404

403

402

401

400

Black Rock
400

Blk. Rock Tern.

W
31
200 R D

1
NIAGARA

NIAGARA

BADGER
700

NIAGARA

Handwritten notes in a box: 30, 10, 20, 20

Handwritten notes in a box: 10, 11

BR 700-18
600-6

333 334 335 336 337 338 339 340 341 342 343 344

| | | | | | | | | | | |
|--|--|--|--|--|--|--|--|--|--|-----|
| | | | | | | | | | | 408 |
| | | | | | | | | | | 407 |
| | | | | | | | | | | 406 |
| | | | | | | | | | | 405 |
| | | | | | | | | | | 404 |
| | | | | | | | | | | 403 |
| | | | | | | | | | | 402 |
| | | | | | | | | | | 401 |
| | | | | | | | | | | 400 |

17

V
3
BADGER
1000
900
BADGER
1000

Black Rock
400

Blk. Rock Tern.

W
200 R D

31
1
NIAGARA

4
4
4

4
4
4

BADGER
700

NIAGARA

322 323 324 325 326 327 328 329 330 331 332 333

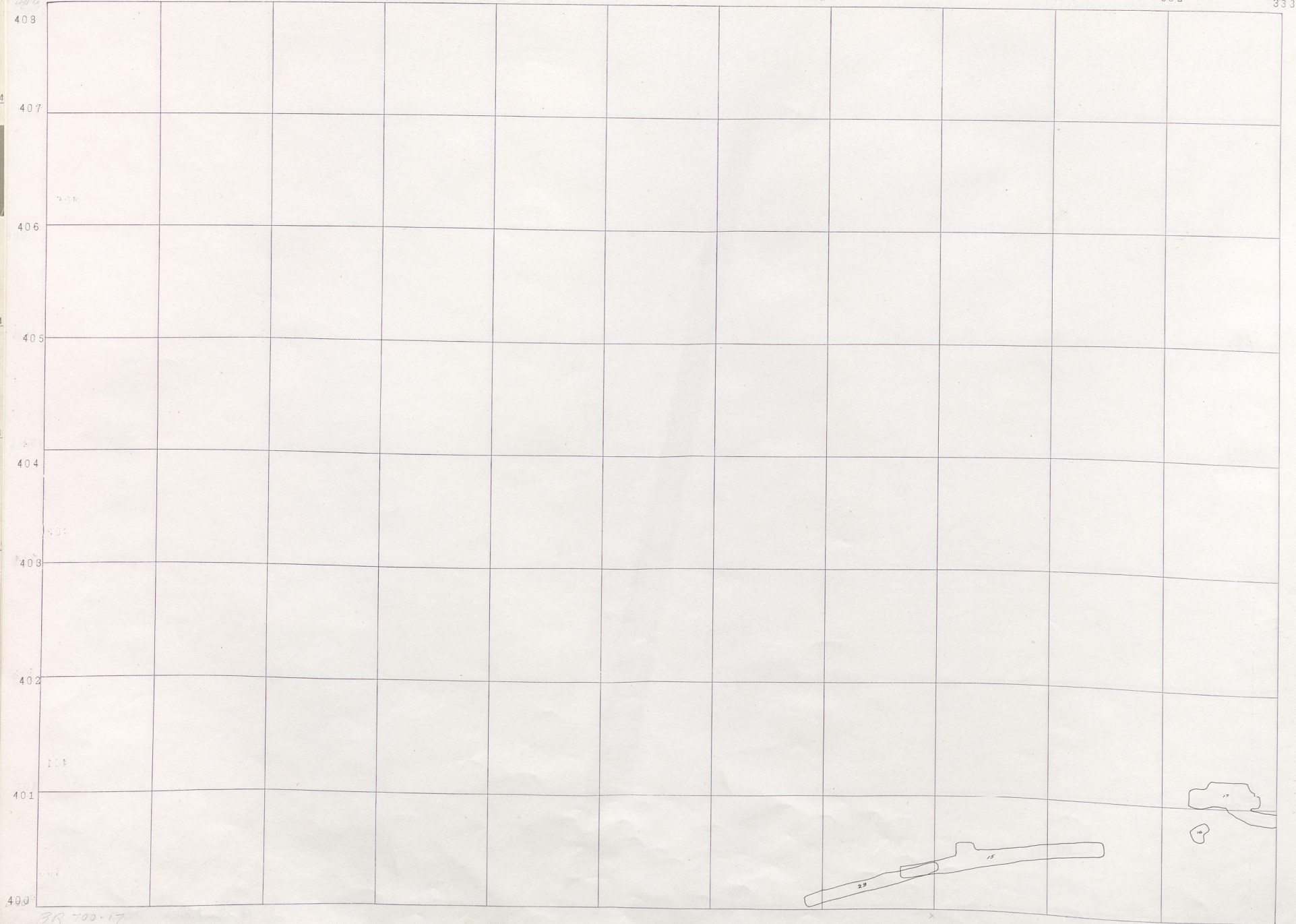

BR 700-17
600-5

333

334

335

336

337

338

339

340

341

342

343

344

409

407

408

405

404

403

402

401

400

BLACK ROCK 700-17

V
31
BADGER
BL 3
1000
500
BADGER
BADGER
1500

322 323 324 325 326 327 328 329 330 331 332 333

| | | | | | | | | | | | |
|-----|--|--|--|--|--|--|--|--|--|--|--|
| 409 | | | | | | | | | | | |
| 407 | | | | | | | | | | | |
| 406 | | | | | | | | | | | |
| 405 | | | | | | | | | | | |
| 404 | | | | | | | | | | | |
| 403 | | | | | | | | | | | |
| 402 | | | | | | | | | | | |
| 401 | | | | | | | | | | | |
| 400 | | | | | | | | | | | |

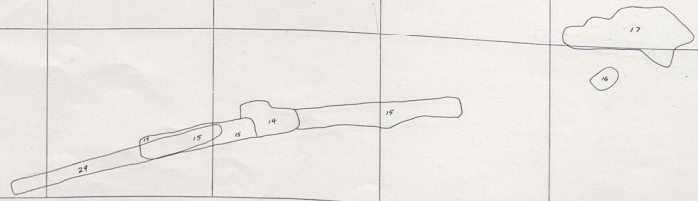

BR 700-10
600-H

Black Rock
400

Blk. Rock Tern.

W
D
D
D
D

3
1
NIAGARA

NIAGARA
D. M. M.

BADGER
700

NIAGARA

333

334

335

336

337

338

339

340

341

342

343

344

| | | | | | | | | | |
|--|--|--|--|--|--|--|--|--|--|
| | | | | | | | | | |
| | | | | | | | | | |
| | | | | | | | | | |
| | | | | | | | | | |
| | | | | | | | | | |
| | | | | | | | | | |
| | | | | | | | | | |
| | | | | | | | | | |
| | | | | | | | | | |
| | | | | | | | | | |

40.8
40.7
40.6
40.5
40.4
40.3
40.2
40.1
40.0

V
3
BADGER
BL 1000
BADGER
500
BADGER
1500

323

324

325

326

327

328

329

330

331

332

333

322

408

407

406

405

404

403

402

401

400

Black Rock
400

Blk. Rock Tern.

W
200 R D

31
1
NIAGARA

NIAGARA

BADGER
700

NIAGARA

BR-700-15
600-3

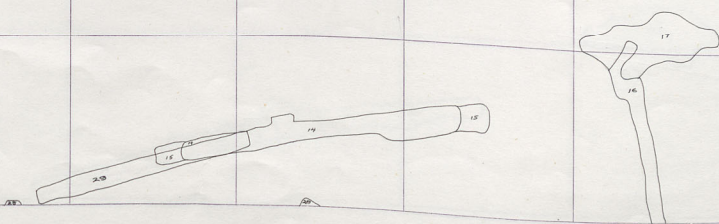

333

334

335

336

337

338

339

340

341

342

343

344

408

407

406

405

404

403

402

401

400

BLACK ROCK 700-15

V
3
BADGER
1000
BADGER
500
BADGER
1500

Black Rock 400
Blk. Rock Tern.
1200 R D
31
1
NIAGARA
DANGER
CAPRA
BADGER
700
NIAGARA

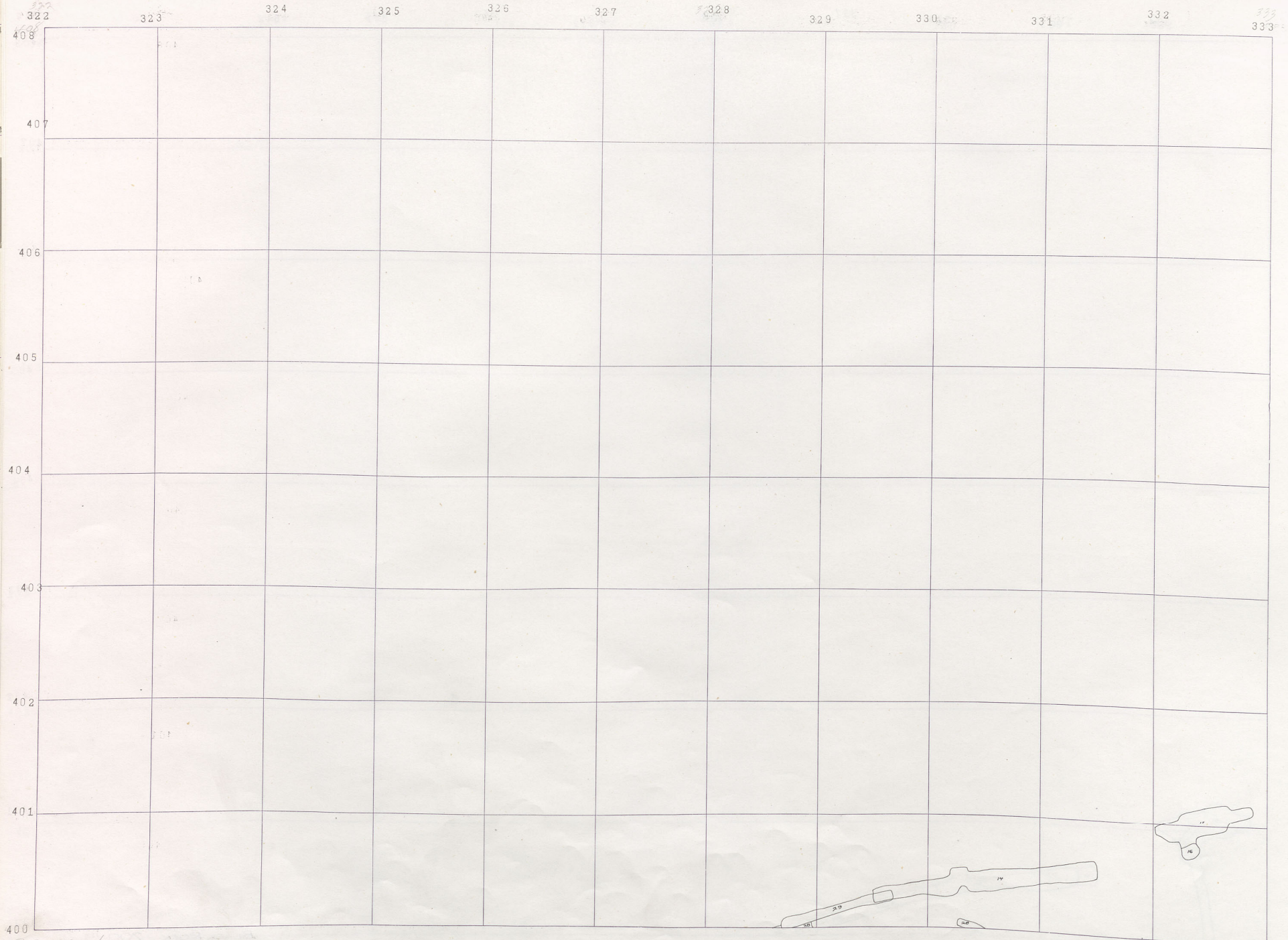

BR 700-14
600-2

333 3335 334 335 336 337 338 339 340 341 342 343 344 *344*

| | | | | | | | | | |
|--|--|--|--|--|--|--|--|--|--|
| | | | | | | | | | |
| | | | | | | | | | |
| | | | | | | | | | |
| | | | | | | | | | |
| | | | | | | | | | |
| | | | | | | | | | |
| | | | | | | | | | |
| | | | | | | | | | |
| | | | | | | | | | |
| | | | | | | | | | |
| | | | | | | | | | |
| | | | | | | | | | |

408
407
406
405
404
403
402
401
400

Bl. 1
BADGER 1000
BADGER 500
BADGER 1500

V
3
1

BLACK ROCK
400

Big Rock Turn.

W
31
2000 R D

1
NIAGARA

4
4
4
4

BADGER
700

NIAGARA

322 323 324 325 326 327 328 329 330 331 332 333

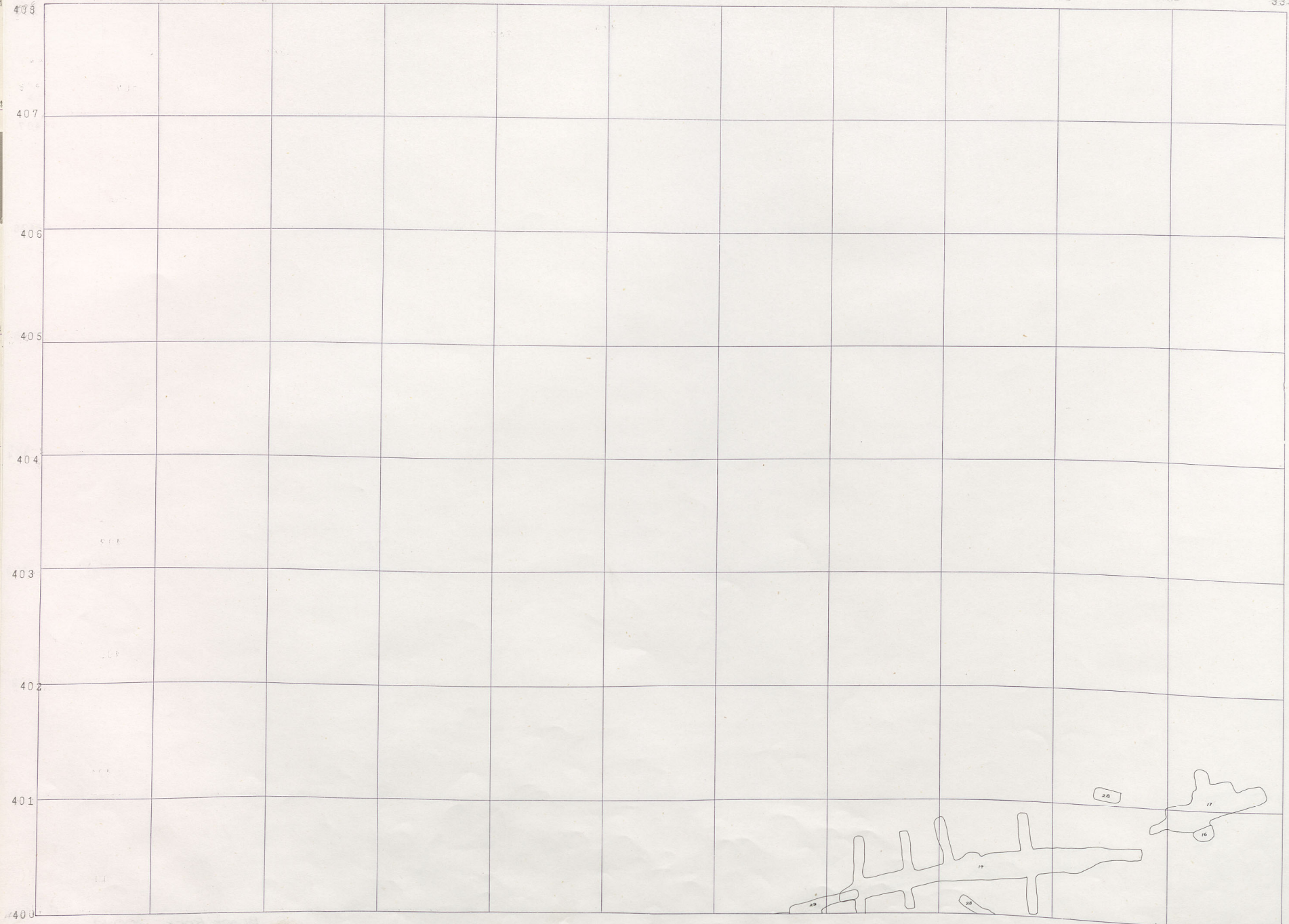

BR 600-1
700-13

| | | | | | | | | | | |
|--|--|--|--|--|--|--|--|--|--|--|
| | | | | | | | | | | |
| | | | | | | | | | | |
| | | | | | | | | | | |
| | | | | | | | | | | |
| | | | | | | | | | | |
| | | | | | | | | | | |
| | | | | | | | | | | |
| | | | | | | | | | | |
| | | | | | | | | | | |
| | | | | | | | | | | |
| | | | | | | | | | | |

V
3
1
BADGER
1000
300
BADGER
1500

BLACK ROCK
400
Blk. Rock Tun.
V
31
1
NIAGARA
CRA
D
BADGER
700
NIAGARA

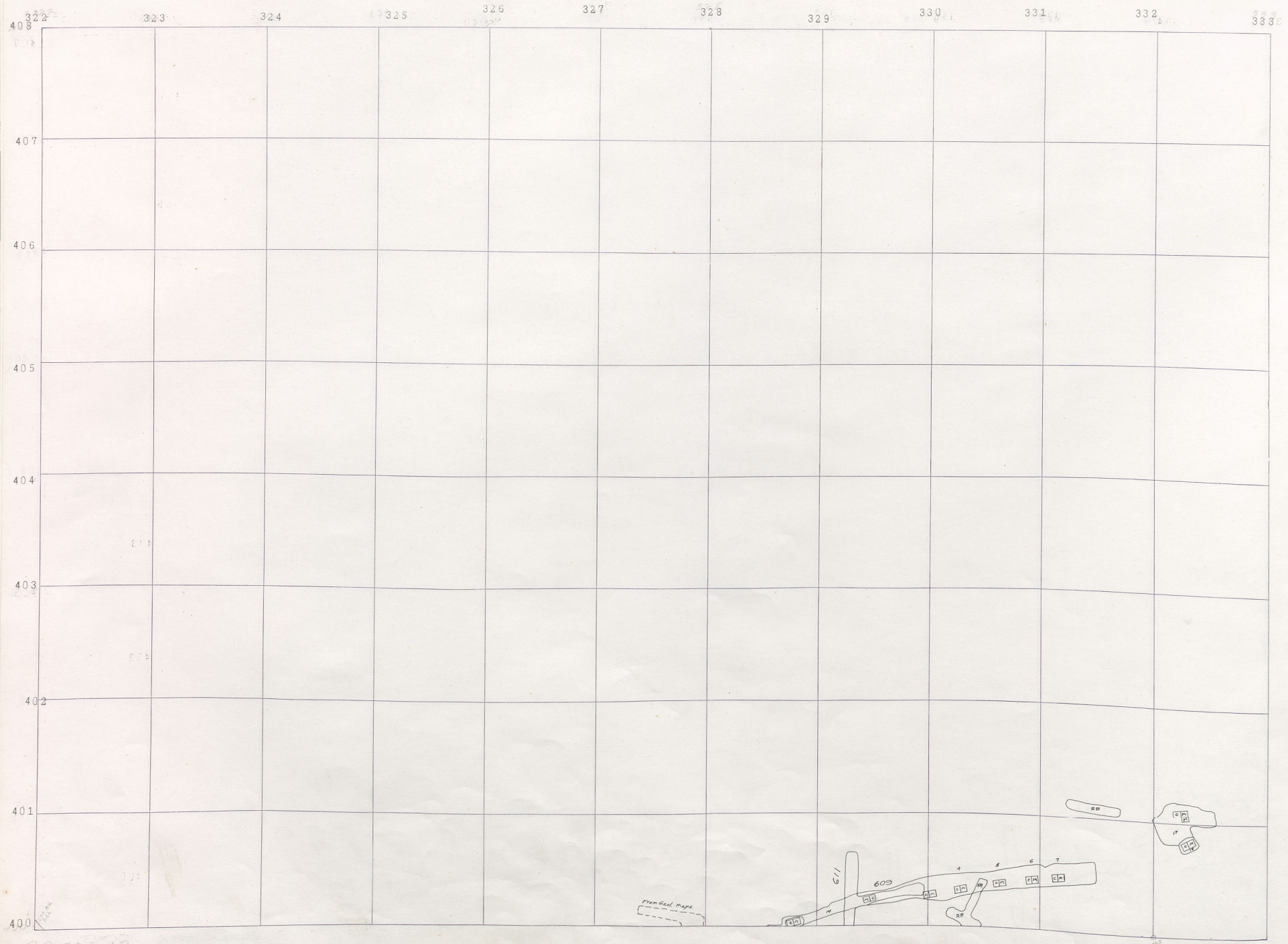

BR 700-12
BR 600 511

333

334

335

336

337

338

339

340

341

342

343

344

403

407

406

405

404

403

402

401

26

BLACK ROCK 700-12
BLACK ROCK 600-SILL

V
3
BADGER
1000
300
BADGER
1500

V-22 4003

322 323 324 325 326 327 328 329 330 331 332 333

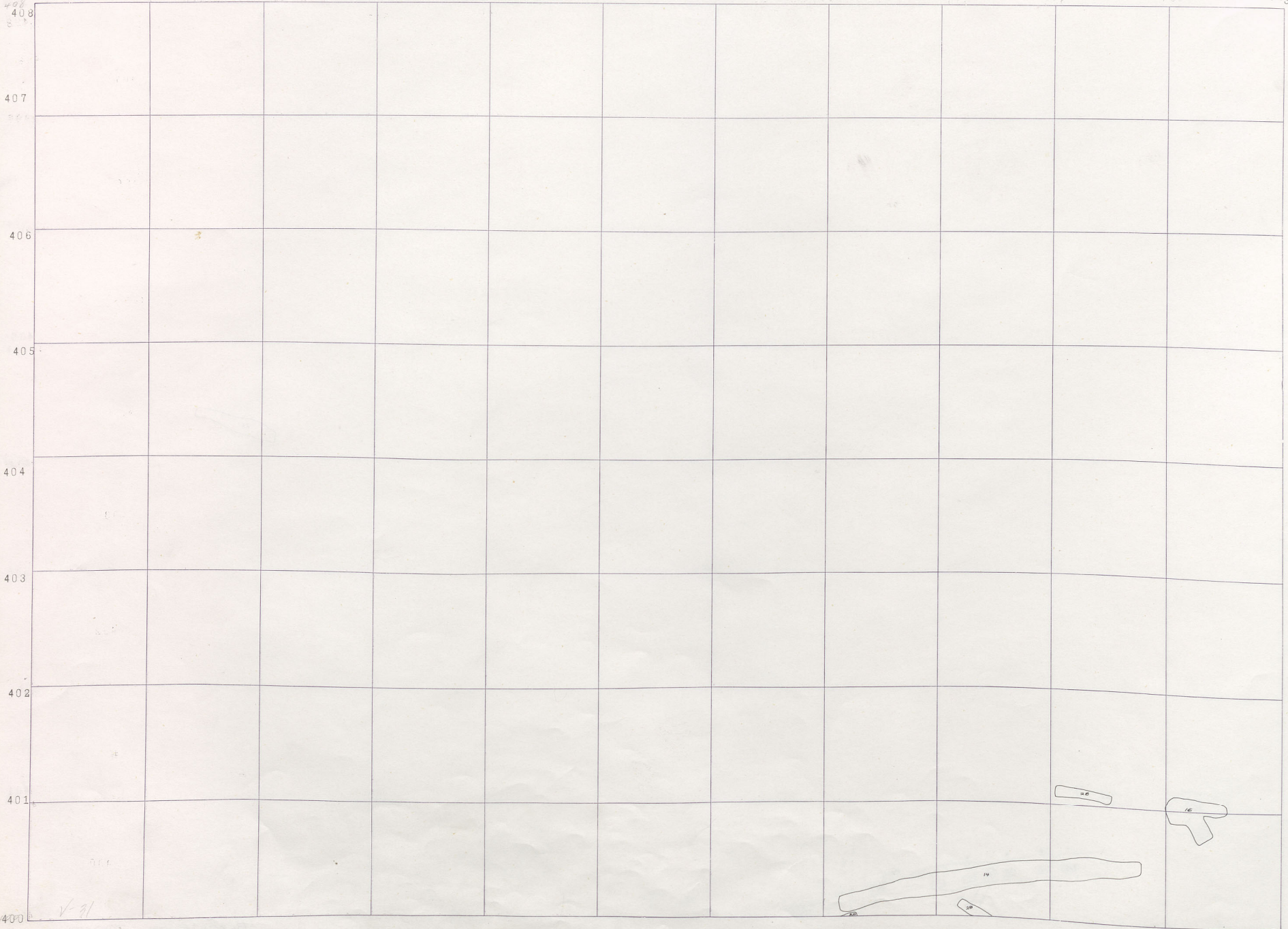

BLACK ROCK 400
BIG ROCK TUN.
V
31
1
NIAGARA
SARA
DAMIAN
BADGER
700
NIAGARA

400
V-21
BR 700-11

333 334 335 336 337 338 339 340 341 342 343 344

408

407

406

405

404

403

402

401

400

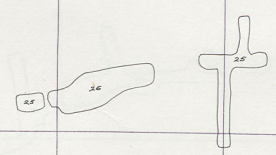

V
3
BADGER
1000
BADGER
500
BADGER
1500

Black Rock
400
Blk. Rock Tern
W
2000 R D
3
1
NIAGARA
S
D
D
S
BADGER
700
NIAGARA

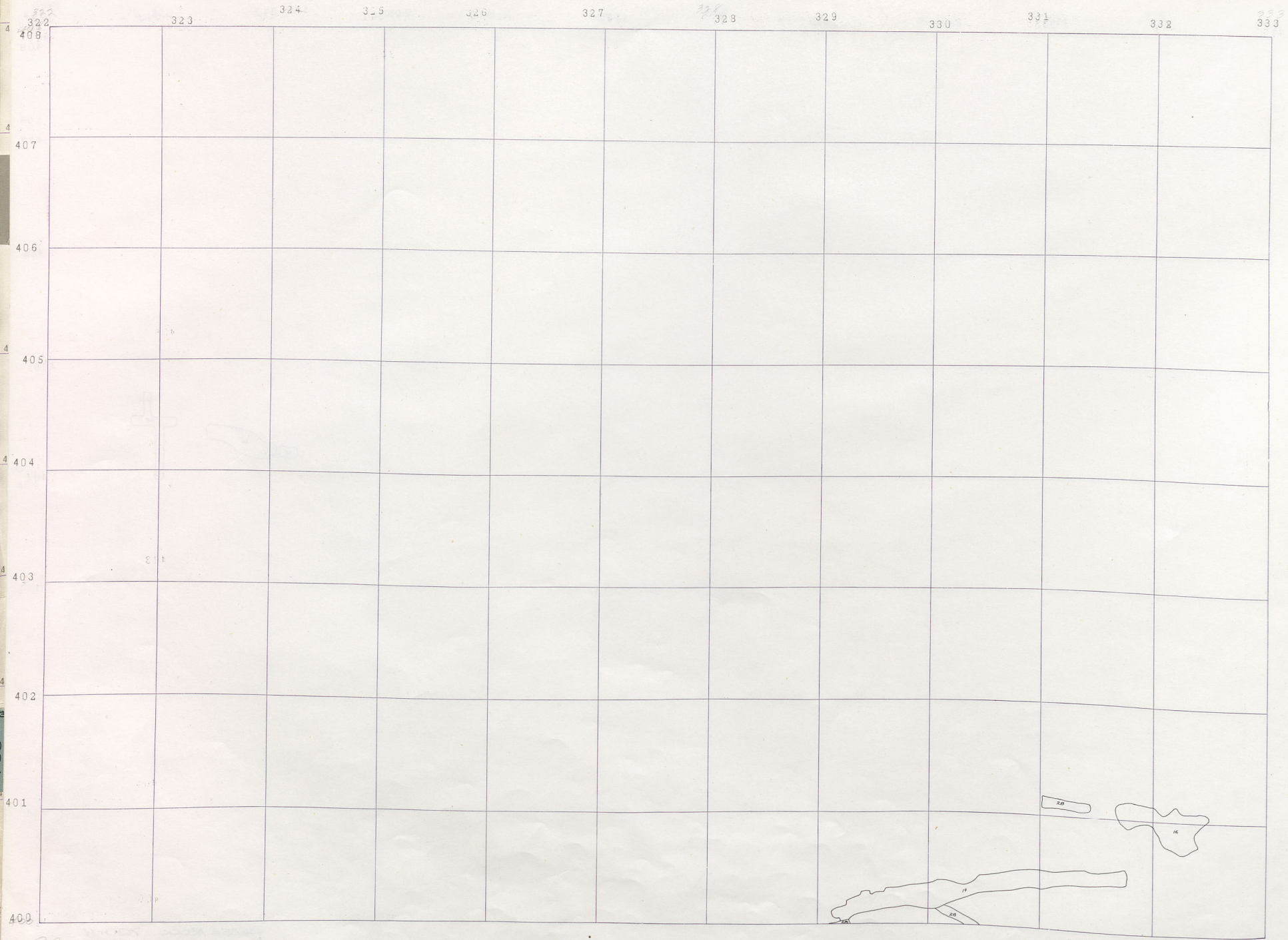

BR 700-10

333 334 335 336 337 338 339 340 341 342 343 344

408
407
406
405
404
403
402
401
400

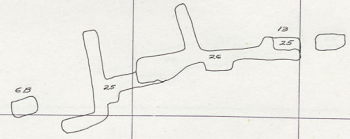

BLACK ROCK 700-10

V
3
BADGER
1000
BADGER
500
BADGER
1500

Black Rock
400

Blk. Rock Tern.

W
200 R D

1
NIAGARA

4
D. M. M.

BADGER
700

NIAGARA

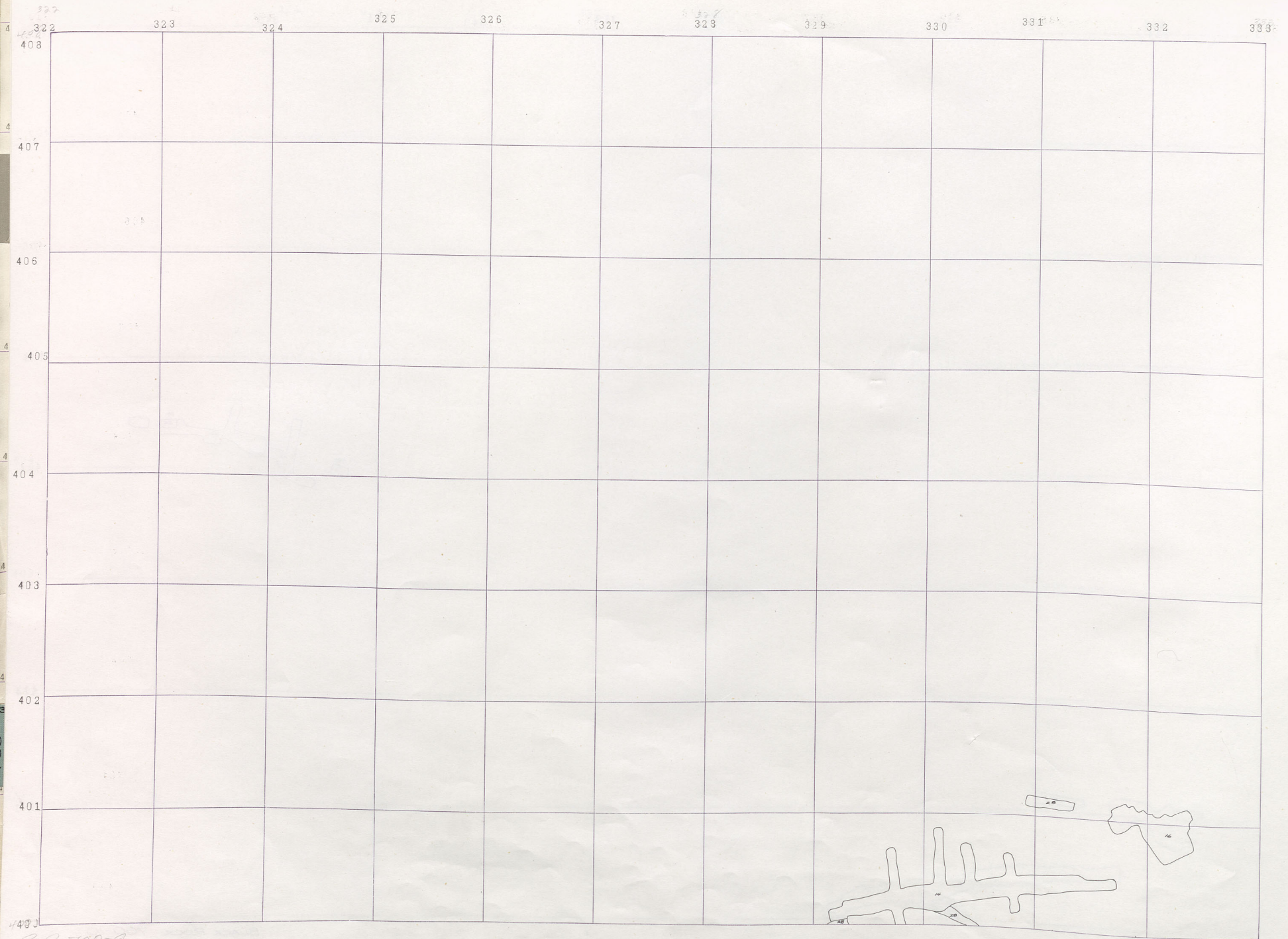

BR 700-9

333

334

335

336

337

338

339

340

341

342

343

344

408

407

406

405

404

403

402

401

400

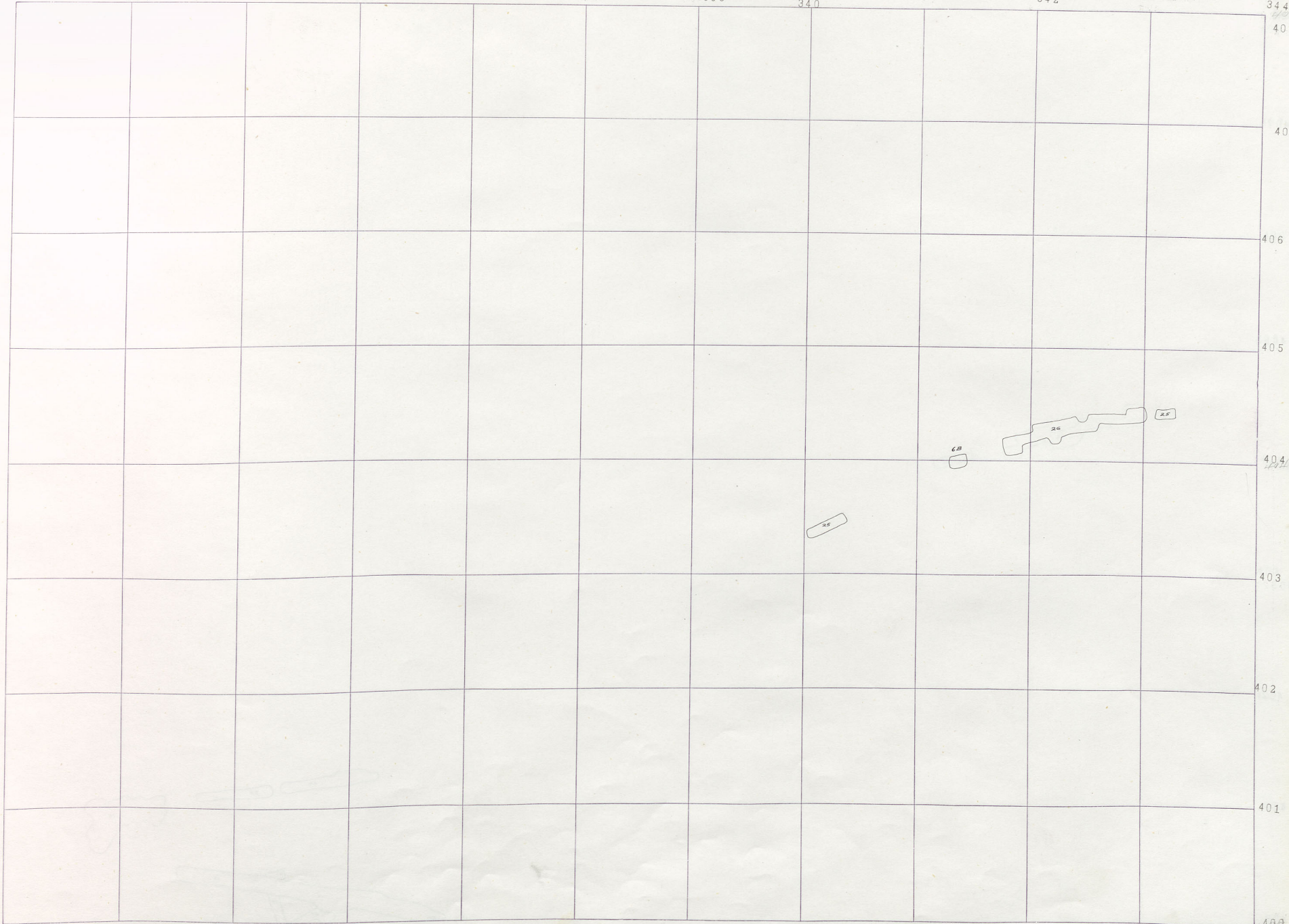

V
3
BADGER 1000
BADGER 500
BADGER 1500

322 323 324 325 326 327 328 329 330 331 332 333

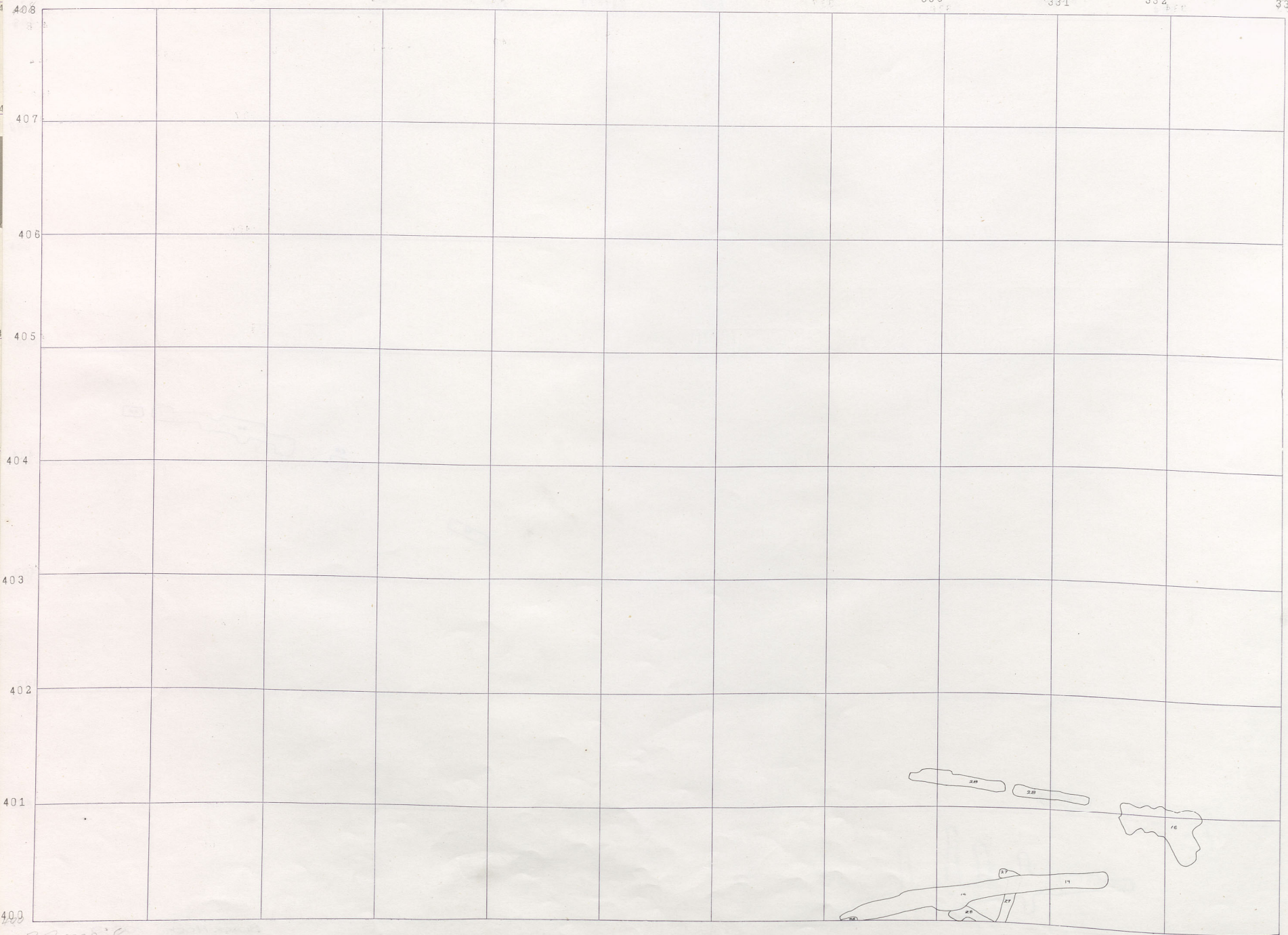

Black Rock 400
Blk. Rock Tern.
W
D
3
1
NIAGARA
D
S
BADGER
700
NIAGARA

BR 700-8

333

334

335

336

337

338

339

340

341

342

343

344

408

407

406

405

404

403

402

401

400

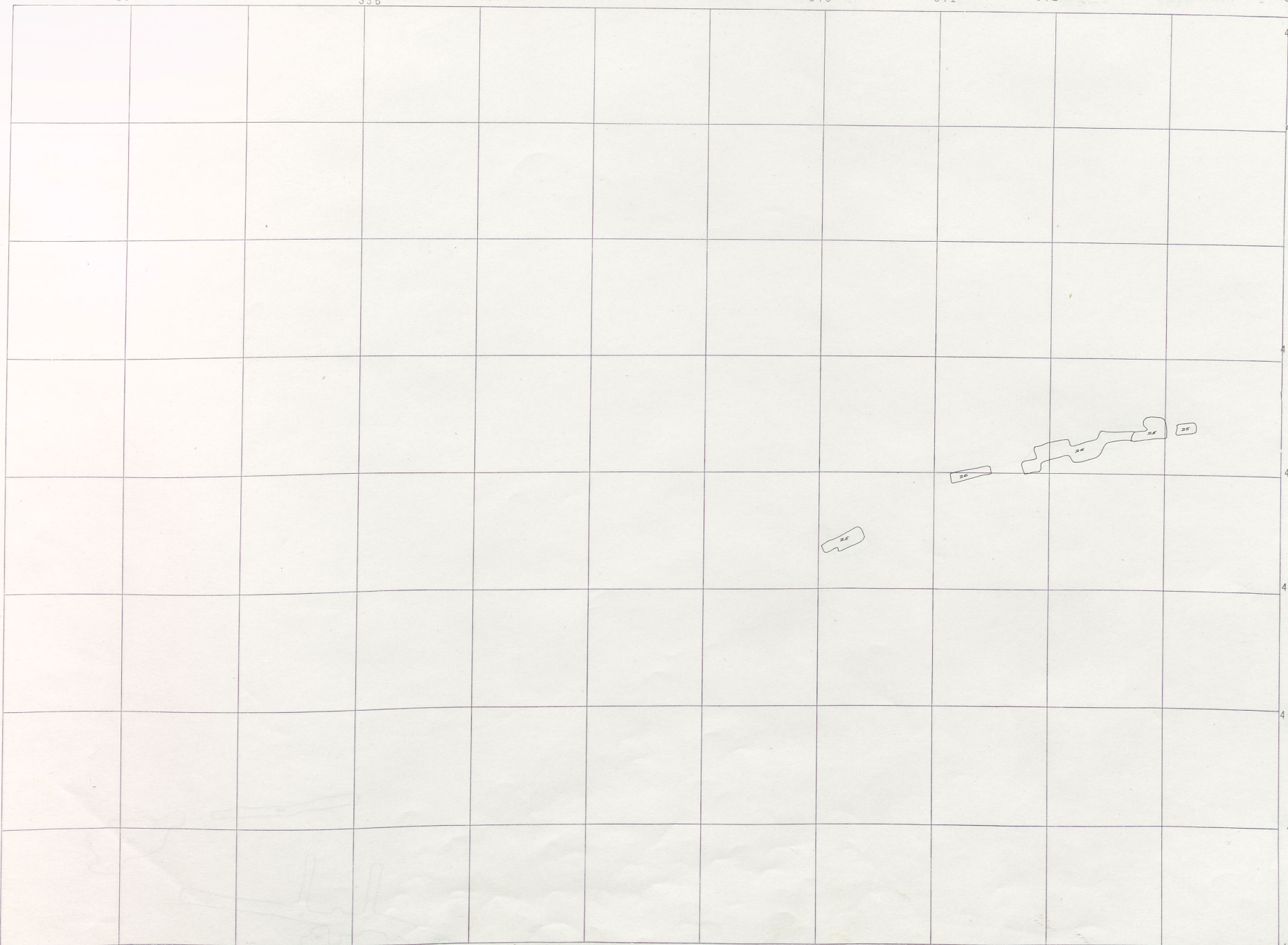

BLACK ROCK 700-8

V
3
BADGER
1000
500
BADGER
1500

322 323 324 325 326 327 328 329 330 331 332 333

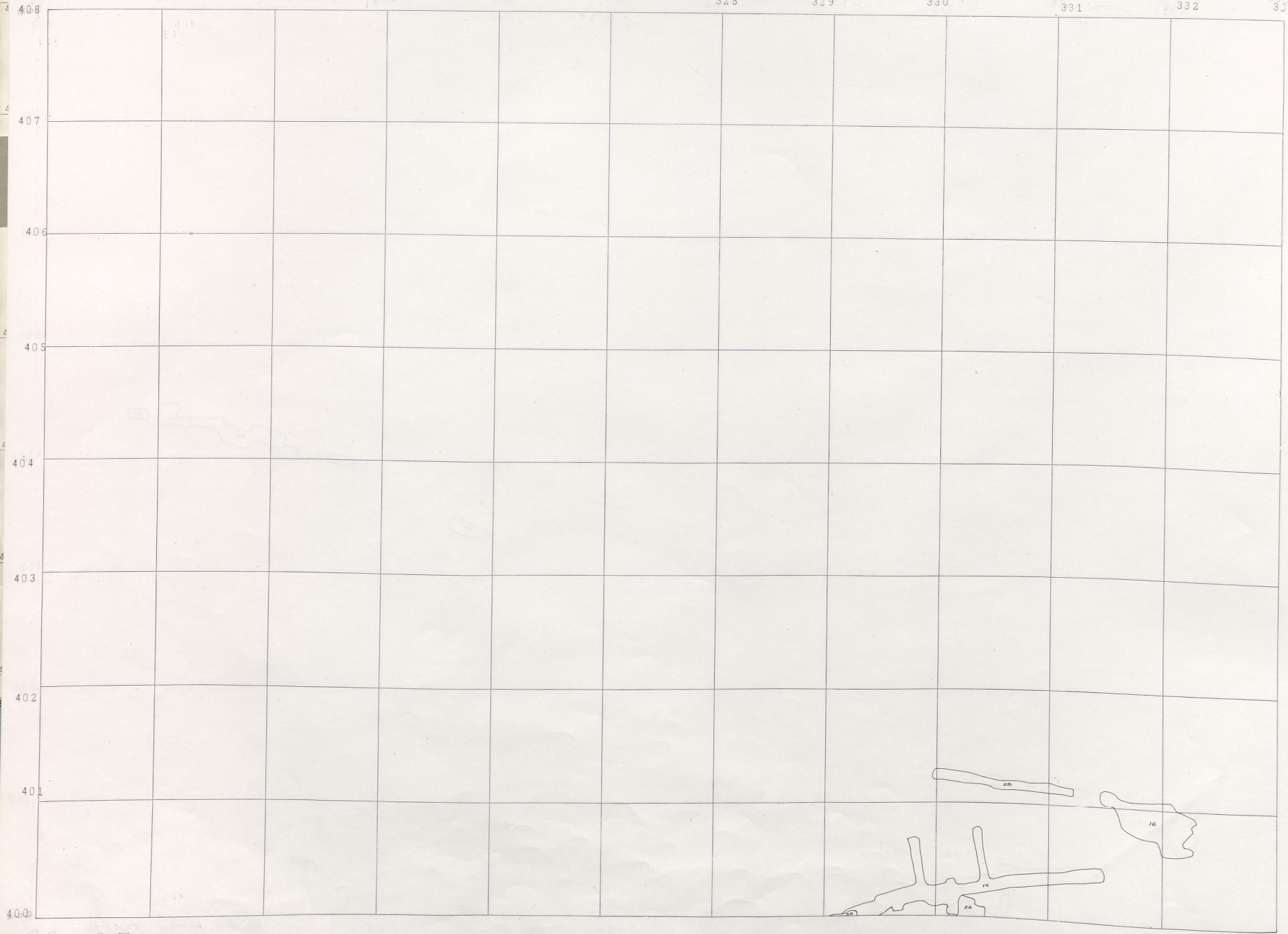

BLACK ROCK 400
BIG ROCK TUN.
WINDY
NIAGARA
CAMERA
BADGER 700
NIAGARA

BR. 700-7

333 334 335 336 337 338 339 340 341 342 343 344



BLACK ROCK 700-7

V
3
1
BL. 1000 BADGER
500 BADGER
1500 BADGER

322 323 324 325 326 327 328 329 330 331 332 333

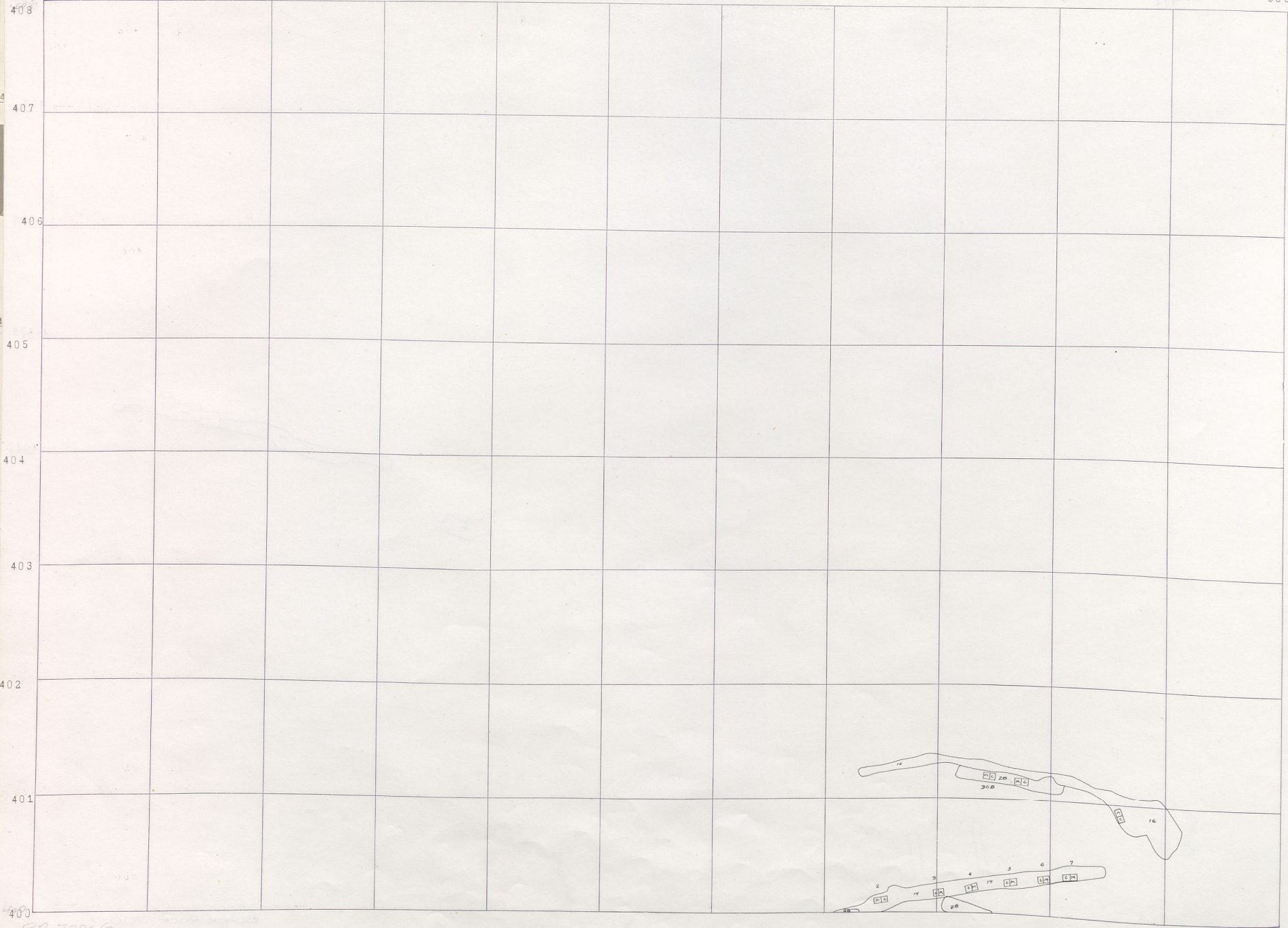

BLACK ROCK
400

Blk. Rock Terr.

W
DMM R D

3
1
NIAGARA

NIAGARA

NIAGARA

BADGER
700

NIAGARA

BR 700-6

333 334 335 336 337 338 339 340 341 342 343 344

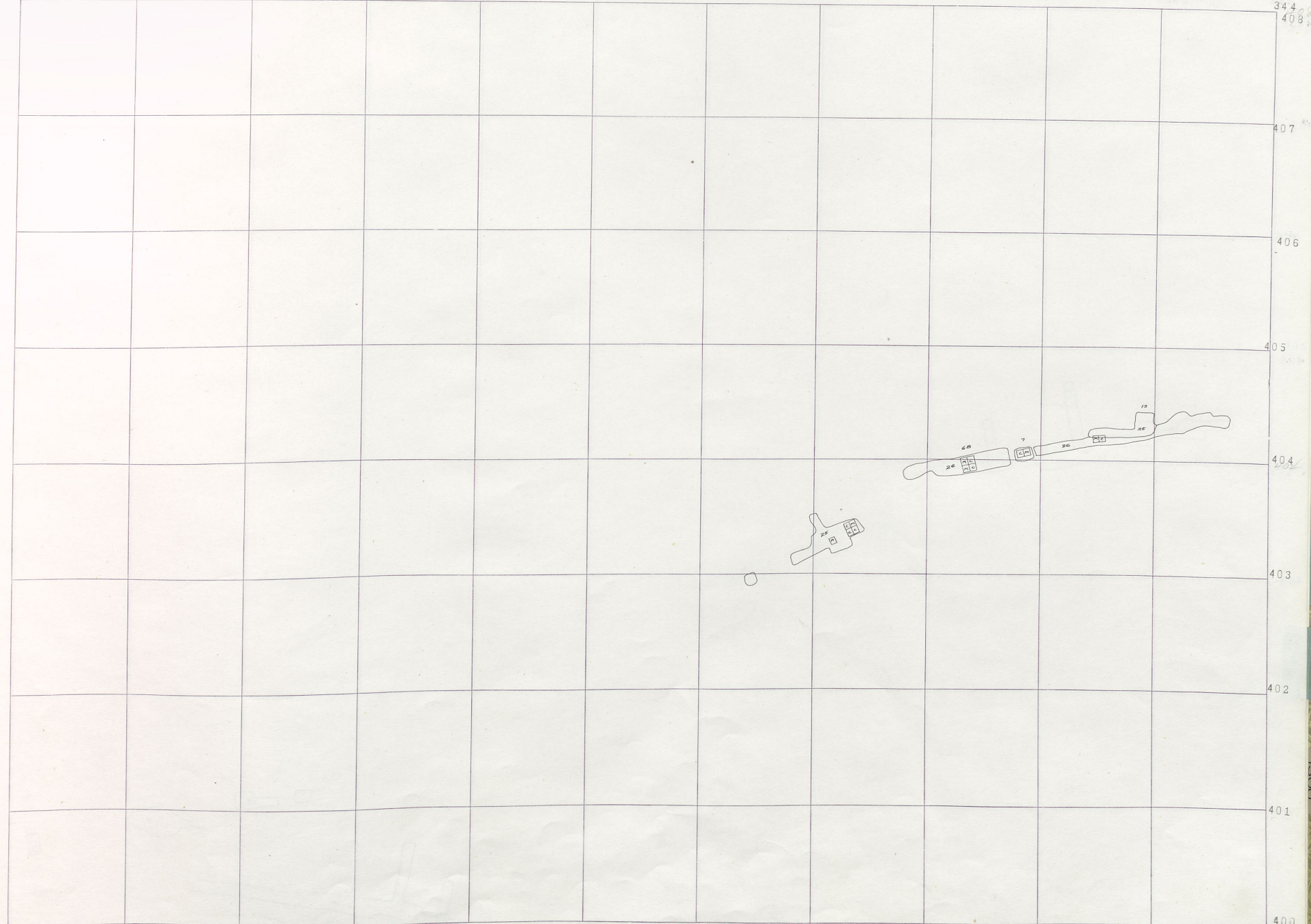

BLACK ROCK 700-6

V
3
BADGER
1000
BADGER
500
BADGER
1500

322 323 324 325 326 327 328 329 330 331 332 333

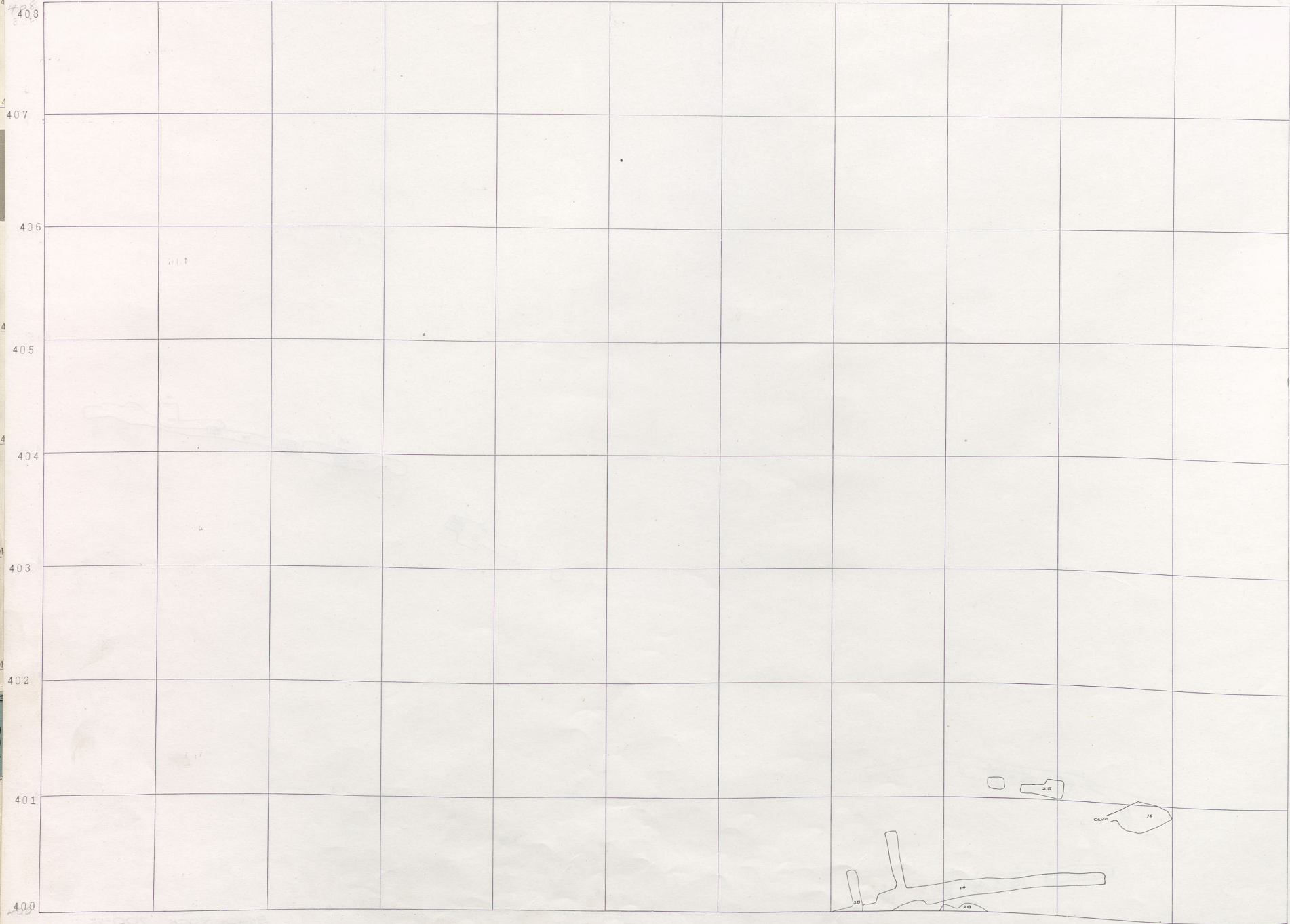

Black Rock
400

Blk. Rock Ten.

1000 R D

1 NIAGARA

1000 R D

1000 R D

BADGER
700

1000 R D

BR 700-5

333 334 335 336 337 338 339 340 341 342 343 344

408
407
406
405
404
403
402
401
400

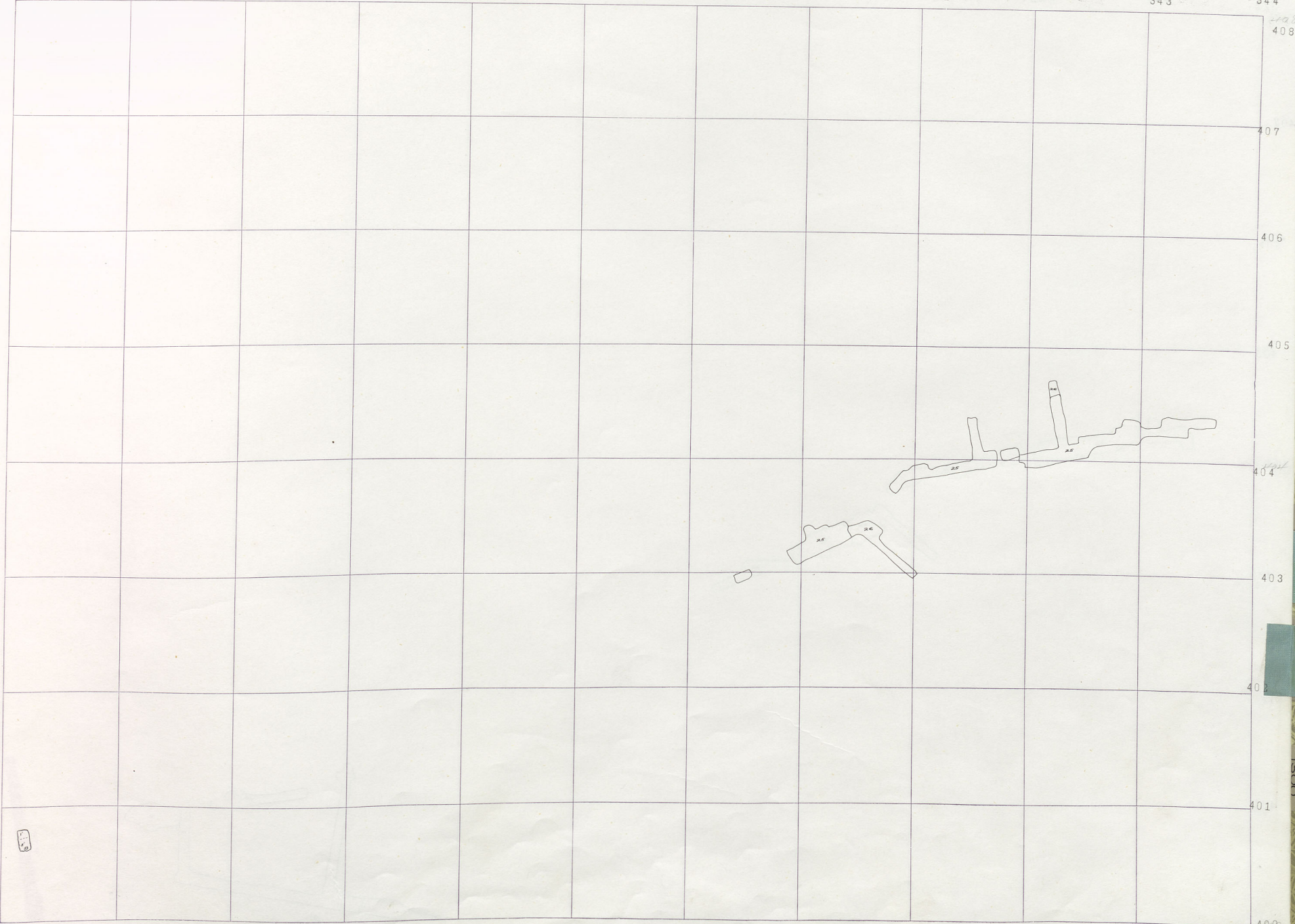

BLACK ROCK 700-5

V
31
BADGER
1000
BADGER
900
BADGER
1300

323

324

325

326

327

328

329

330

331

332

333

322

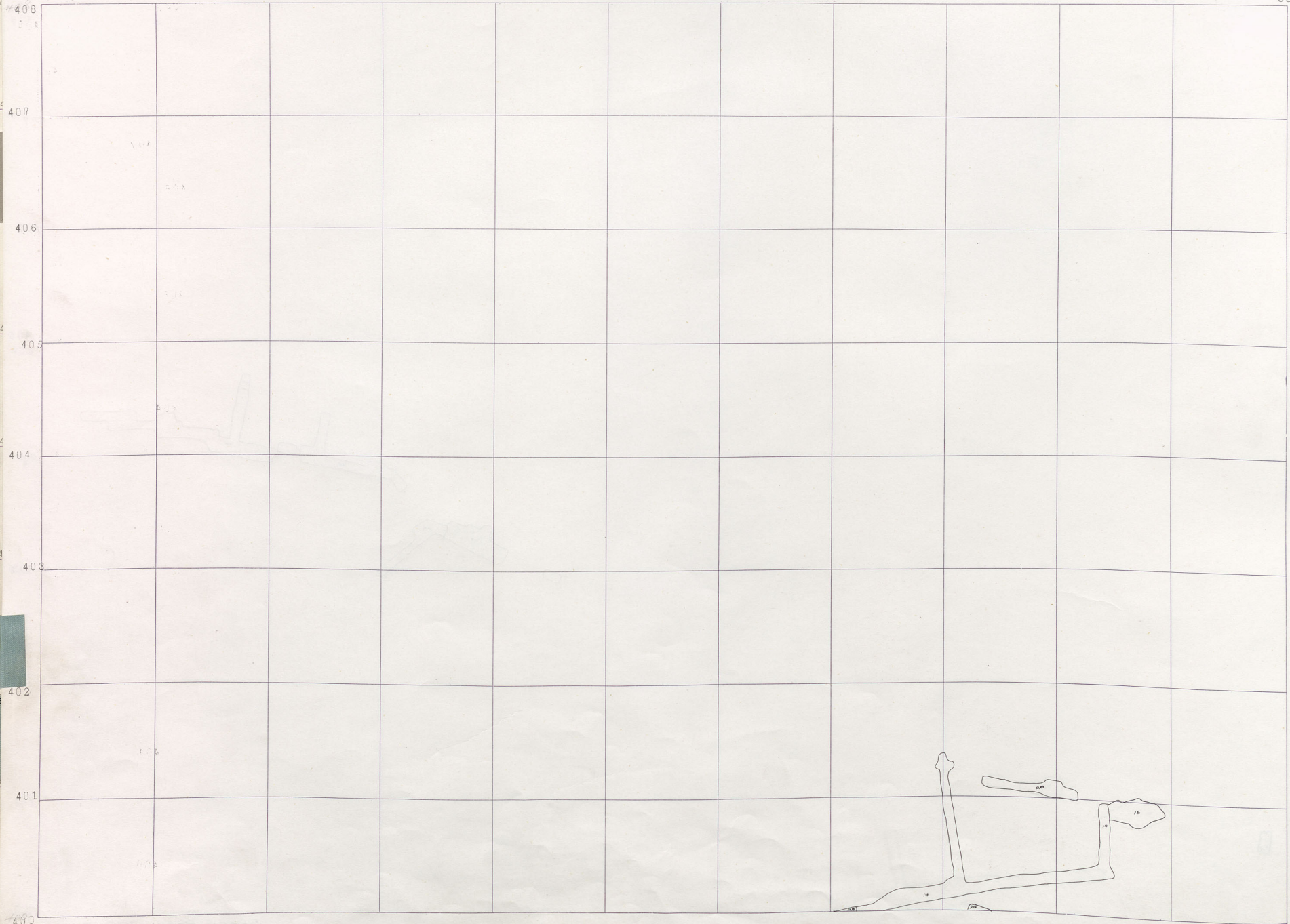

BLACK ROCK 400

Blk. Rock Ten.

200 R D

31

1 NIAGARA

900 BADGER

BADGER 700

N. ...

BR. 700-L

333 334 335 336 337 338 339 340 341 342 343 344

408
407
406
405
404
403
402
401
400

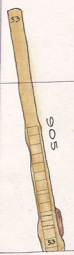
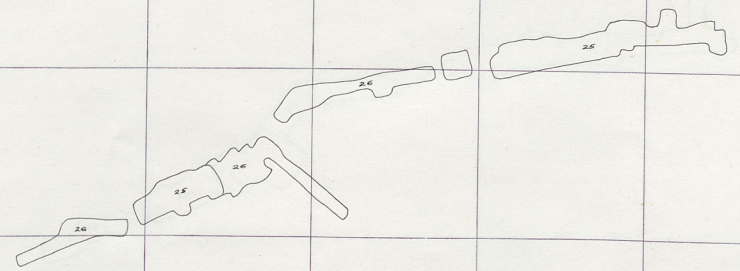

BLACK ROCK 700-4
Badger 900-8, 11

V
3
BADGER
1000
BLACK ROCK
100
BADGER
1300

322 323 324 325 326 327 328 329 330 331 332 333

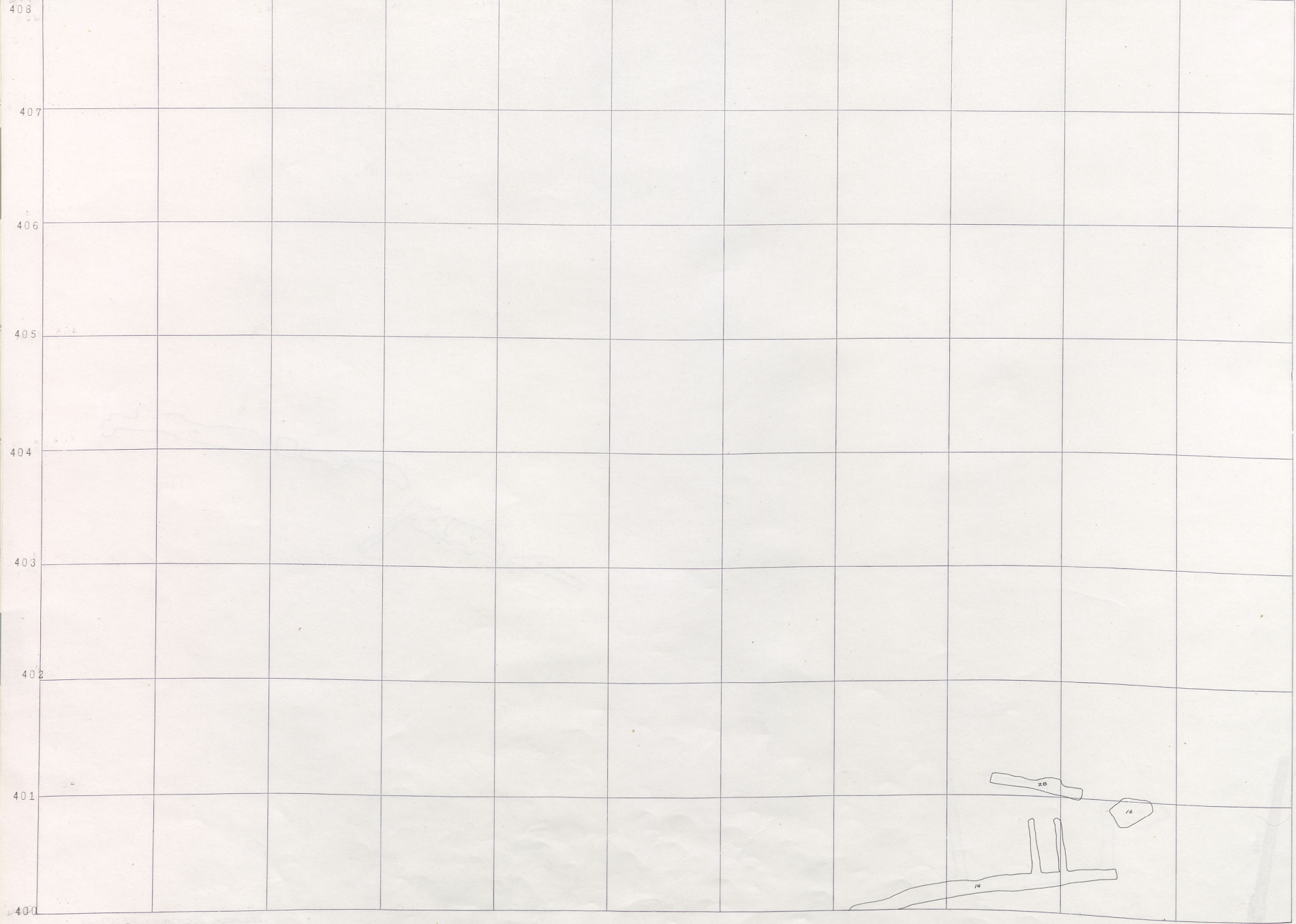

Black Rock 400

Blk. Rock Ten.

1200 R D

31

1 NIAGARA

900 BADGER

700

BR 700-3

333 334 335 336 337 338 339 340 341 342 343 344

408
407
406
405
404
403
402
401
400

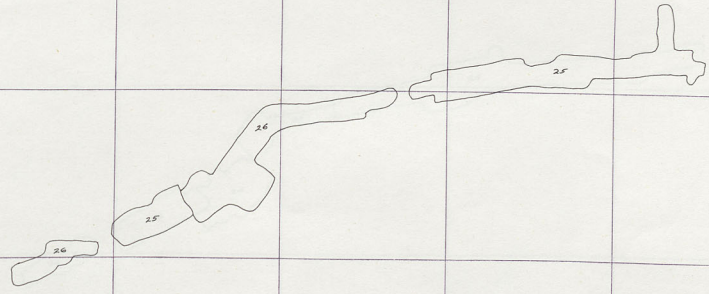

V
3
BL 1000
BADGER
BLACK ROCK 100
BADGER 1300

322 323 324 325 326 327 328 329 330 331 332 333

408
403

407

406

405

404

403

402

401

400

Black Rock
400

Blk. Rock Ten.

200 R D

1
NIAGARA

900
BADGER
700

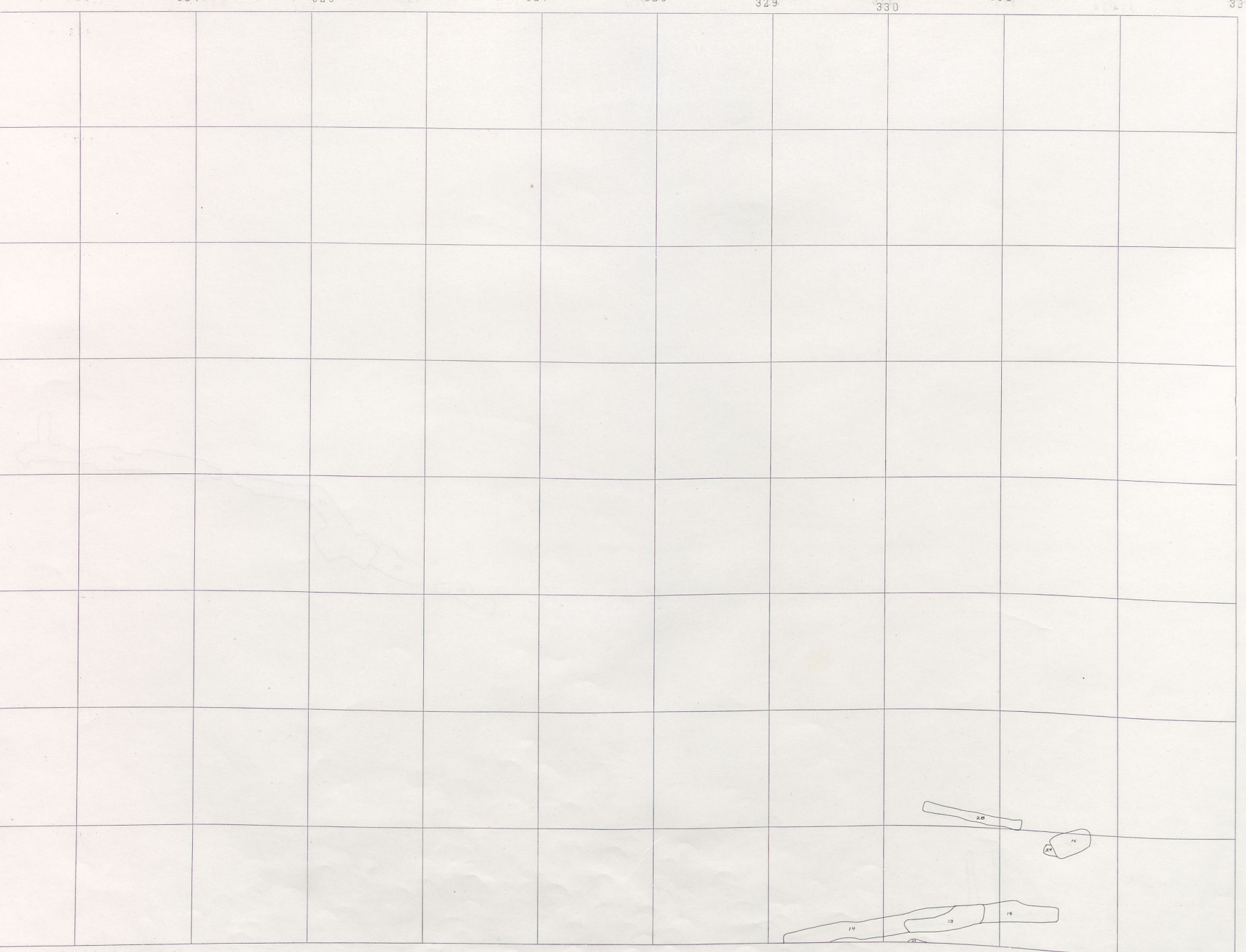

BR 700-2

333

334

335

336

337

338

339

340

341

342

343

344

403

407

406

405

404

403

402

401

400



BLACK ROCK 700-2

V
31
Bl. 1000
BADGER
Black Rock 100
BADGER
1300

322 323 324 325 326 327 328 329 330 331 332 333

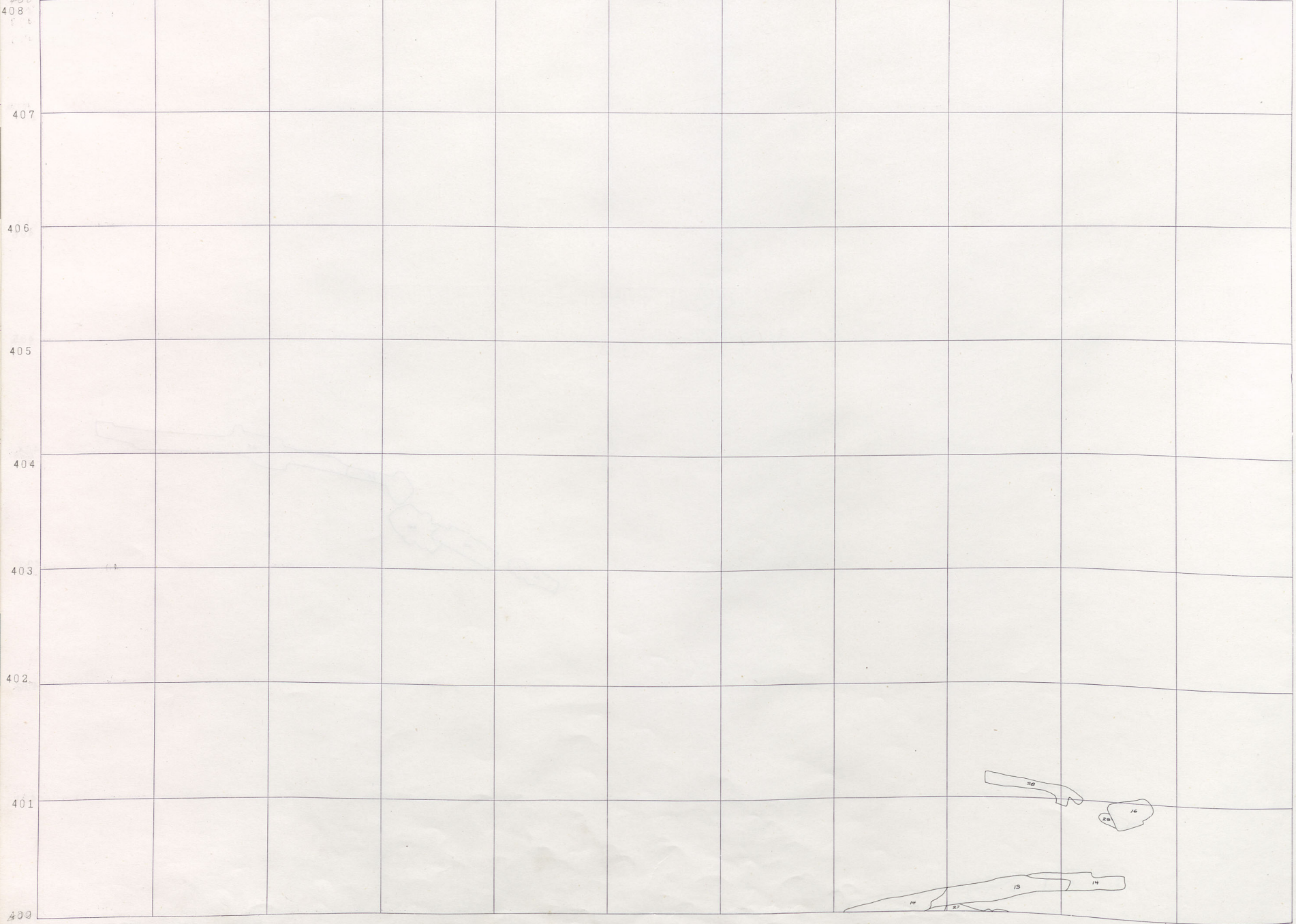

Black Rock
400

Blk. Rock Ten.

200 R D

1
NIAGARA

900
BADGER
700

BR 700-1

333

334

335

336

337

338

339

340

341

342

343

344

403

407

406

405

404

403

402

401

400



BLACK ROCK 700-1

V
3
BADGER
BLACK ROCK
1000
100
1300

322 323 324 325 326 327 328 329 330 331 332 333

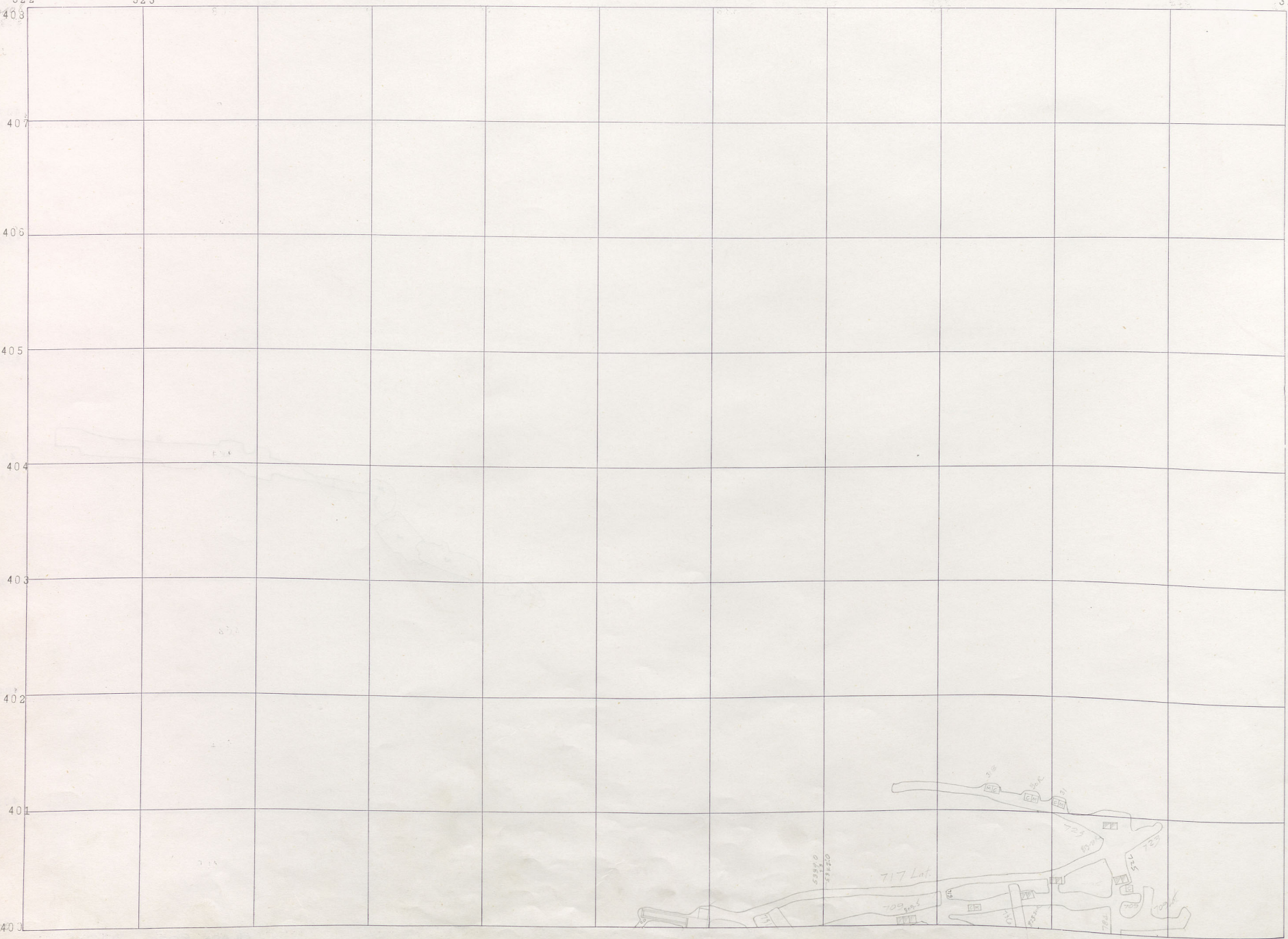

Black Rock 400

Blk. Rock Ten.

200 R D

1 NIAGARA

900 BADGER 700

BR. 700 Sil.

333 334 335 336 337 338 339 340 341 342 343 344

403
407
406
405
404
403
402
401
400

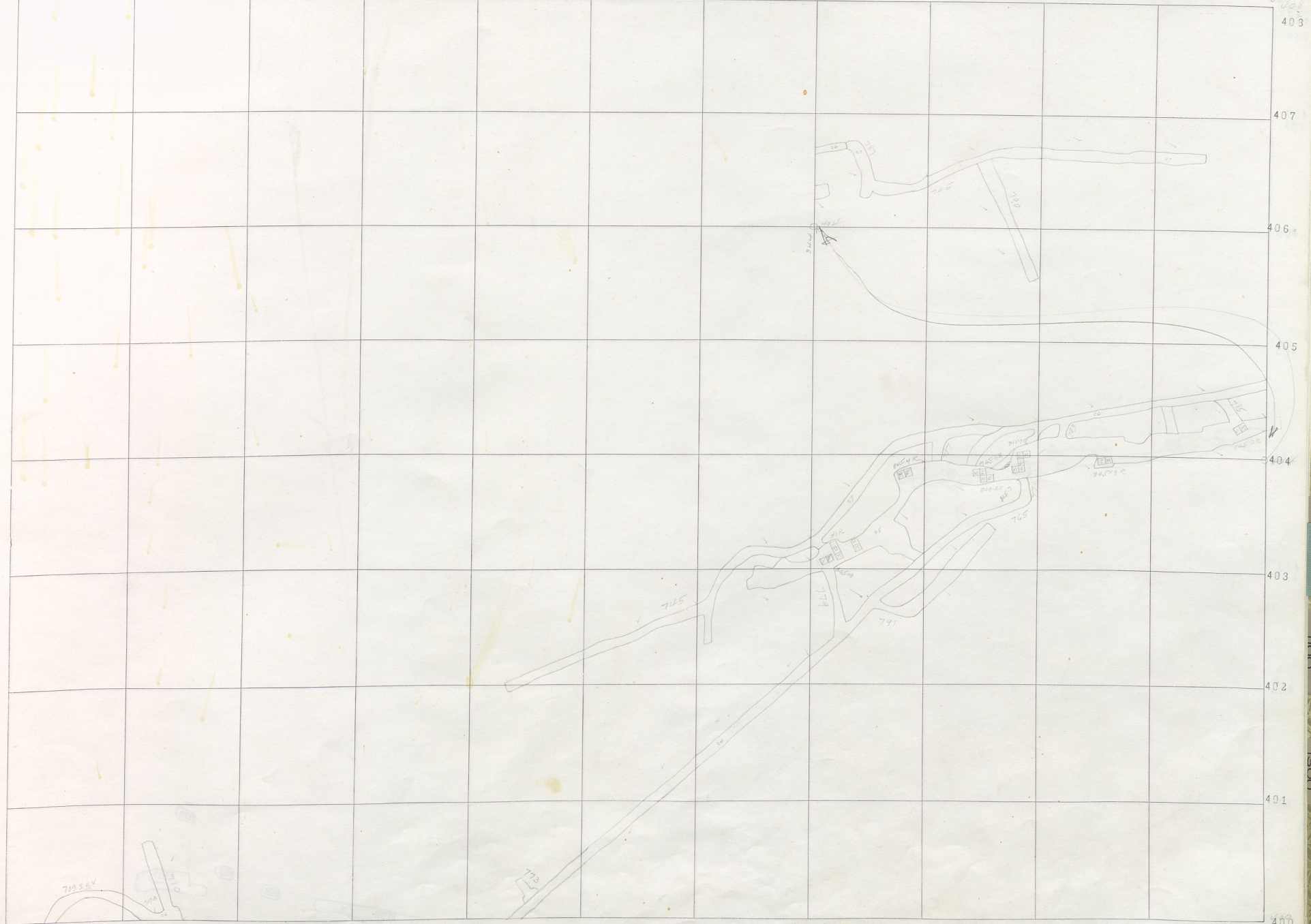

BLACK ROCK 700 SILL

V
3
1
BL. 1000
BADGER
Black Rock 1000
BADGER 1300

322 323 324 325 326 327 328 329 330 331 332 333

| | | | | | | | | | | | |
|-----|--|--|--|--|--|--|--|--|--|--|--|
| 408 | | | | | | | | | | | |
| 407 | | | | | | | | | | | |
| 406 | | | | | | | | | | | |
| 405 | | | | | | | | | | | |
| 404 | | | | | | | | | | | |
| 403 | | | | | | | | | | | |
| 402 | | | | | | | | | | | |
| 401 | | | | | | | | | | | |
| 400 | | | | | | | | | | | |

BLACK ROCK 400
Blk. Rock Tern.
200 R D
NIAGARA
BADGER 900
BADGER 700

BR 800-12

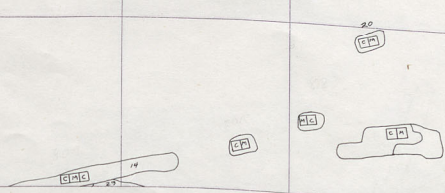

333

334

335

336

337

338

339

340

341

342

343

344

408

408

407

406

405

404

403

402

401

400

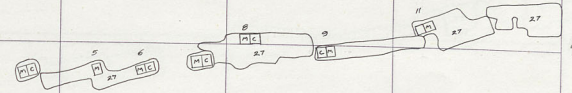

BLACK ROCK 800-12

V
31
BADER
1000
BLACK ROCK
1000
BADER
1300

BLACK ROCK 400
Blk. Rock Top.
200 R D
NIAGARA
BADGER 900
BADGER 700

| | 322 | 323 | 324 | 325 | 326 | 327 | 328 | 329 | 330 | 331 | 332 | 333 |
|-----|-----|-----|-----|-----|-----|-----|-----|-----|-----|-----|-----|-----|
| 408 | | | | | | | | | | | | |
| 407 | | | | | | | | | | | | |
| 406 | | | | | | | | | | | | |
| 405 | | | | | | | | | | | | |
| 404 | | | | | | | | | | | | |
| 403 | | | | | | | | | | | | |
| 402 | | | | | | | | | | | | |
| 401 | | | | | | | | | | | | |
| 400 | | | | | | | | | | | | |

BR 800-11

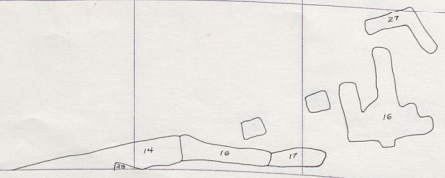

333 334 335 336 337 338 339 340 341 342 343 344

408
407
406
405
404
403
402
401
400

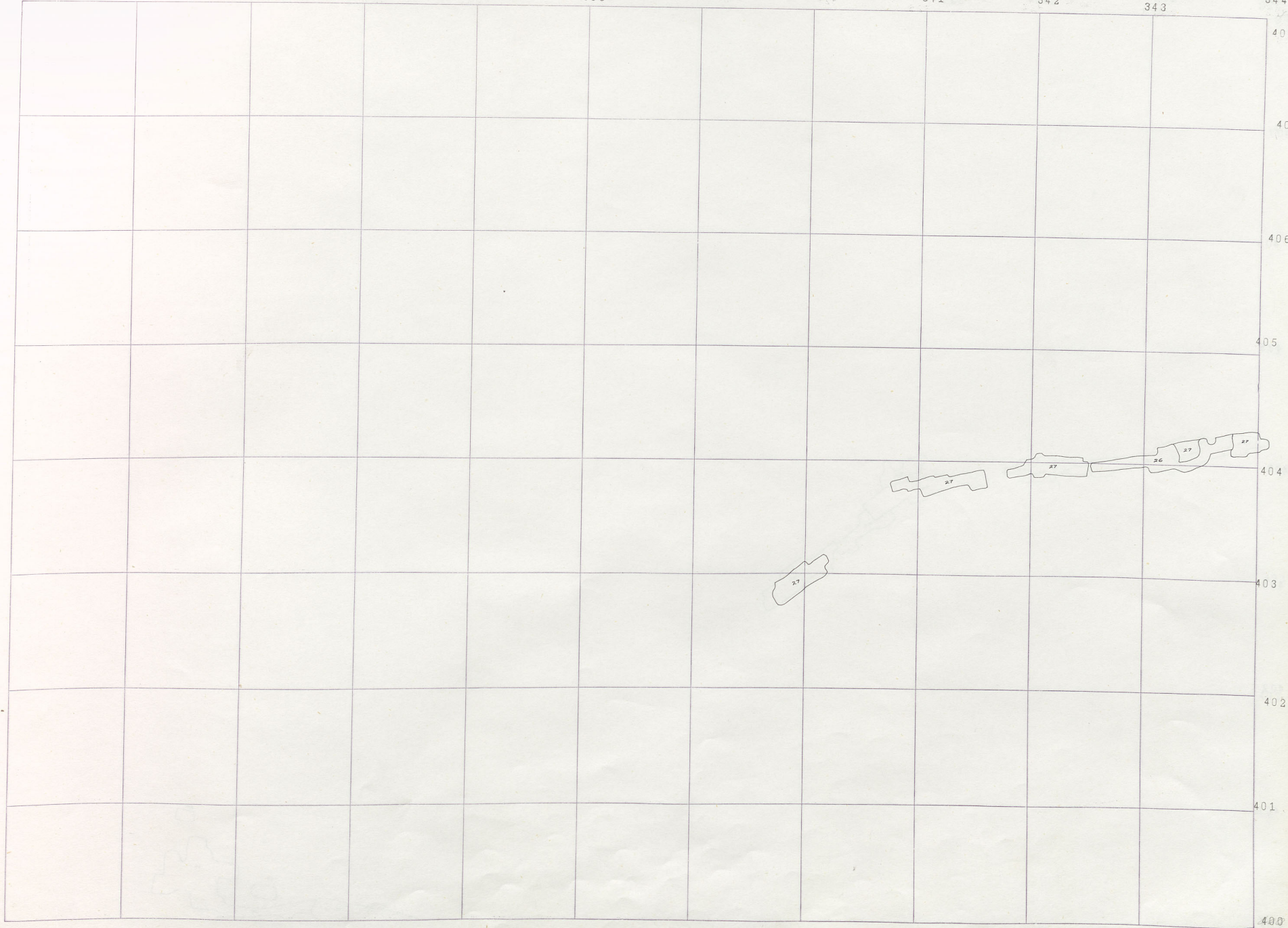

BLACK ROCK 800-11

V
3
1
BADER
1000
BLACK ROCK
1100
BADER
1300

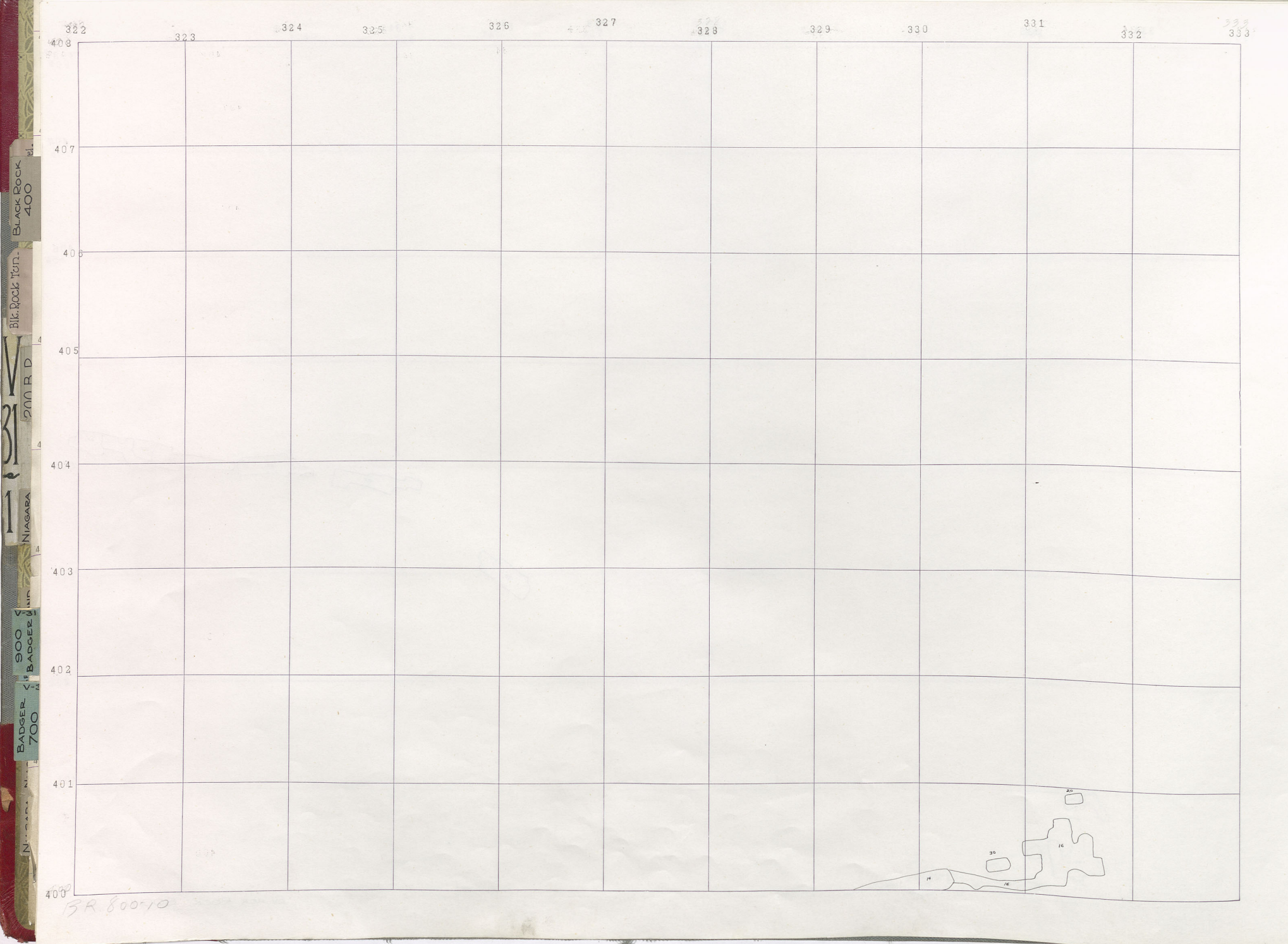

322 323 324 325 326 327 328 329 330 331 332 333

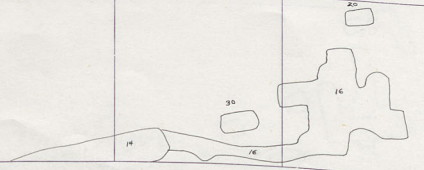
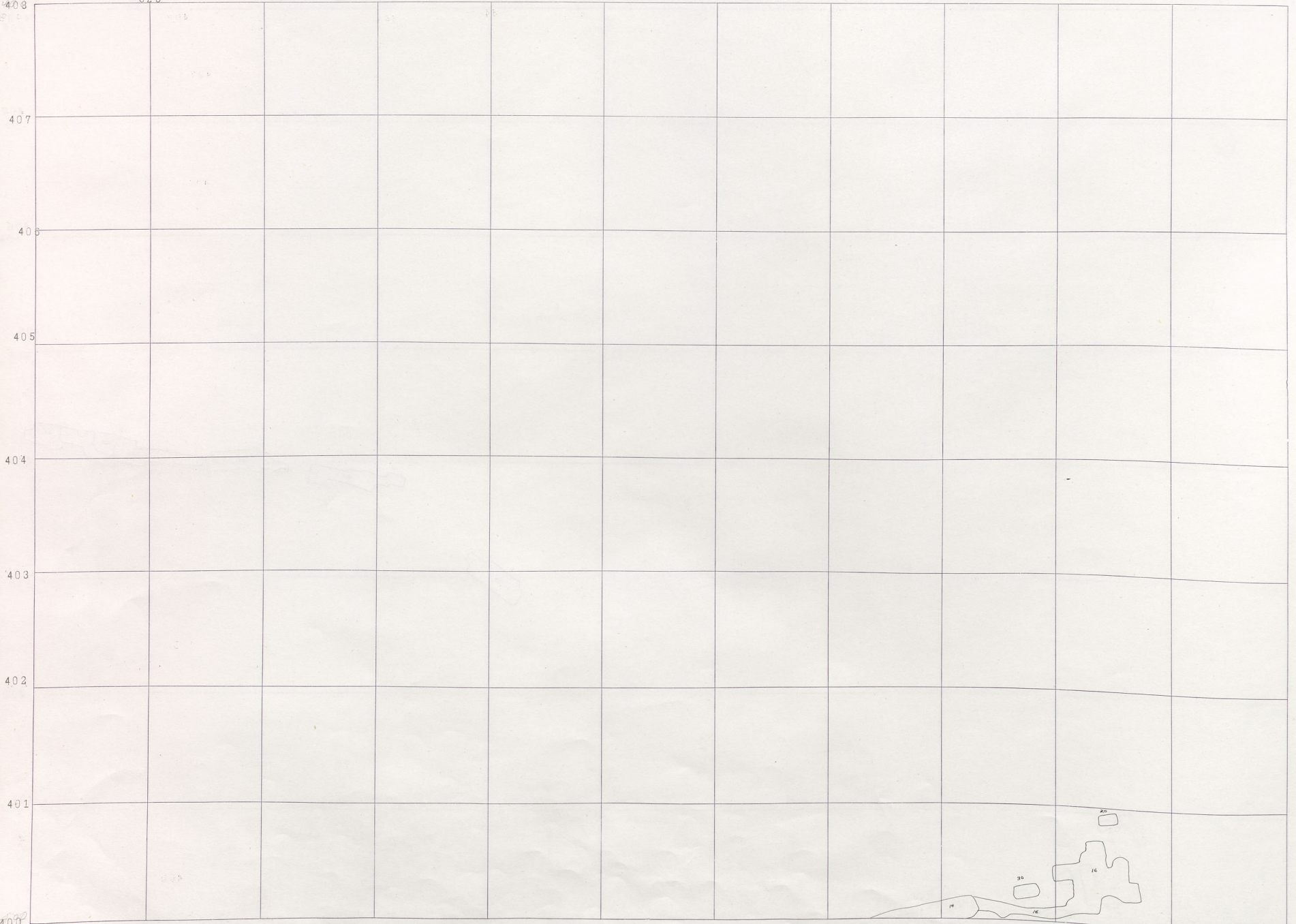

BR 800-10

BLACK ROCK 400

Blk. Rock Tern.

200 R D

NIAGARA

BADGER 900 BADGER 700

N. ...

333

334

335

336

337

338

339

340

341

342

343

344

408

407

406

405

404

403

402

401

400

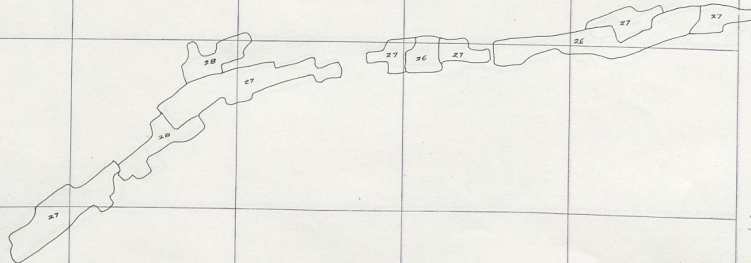

BLACK ROCK 800-10

V
31
BADER
1000
BLACK ROCK
1100
BADER
1300

322 323 324 325 326 327 328 329 330 331 332 333

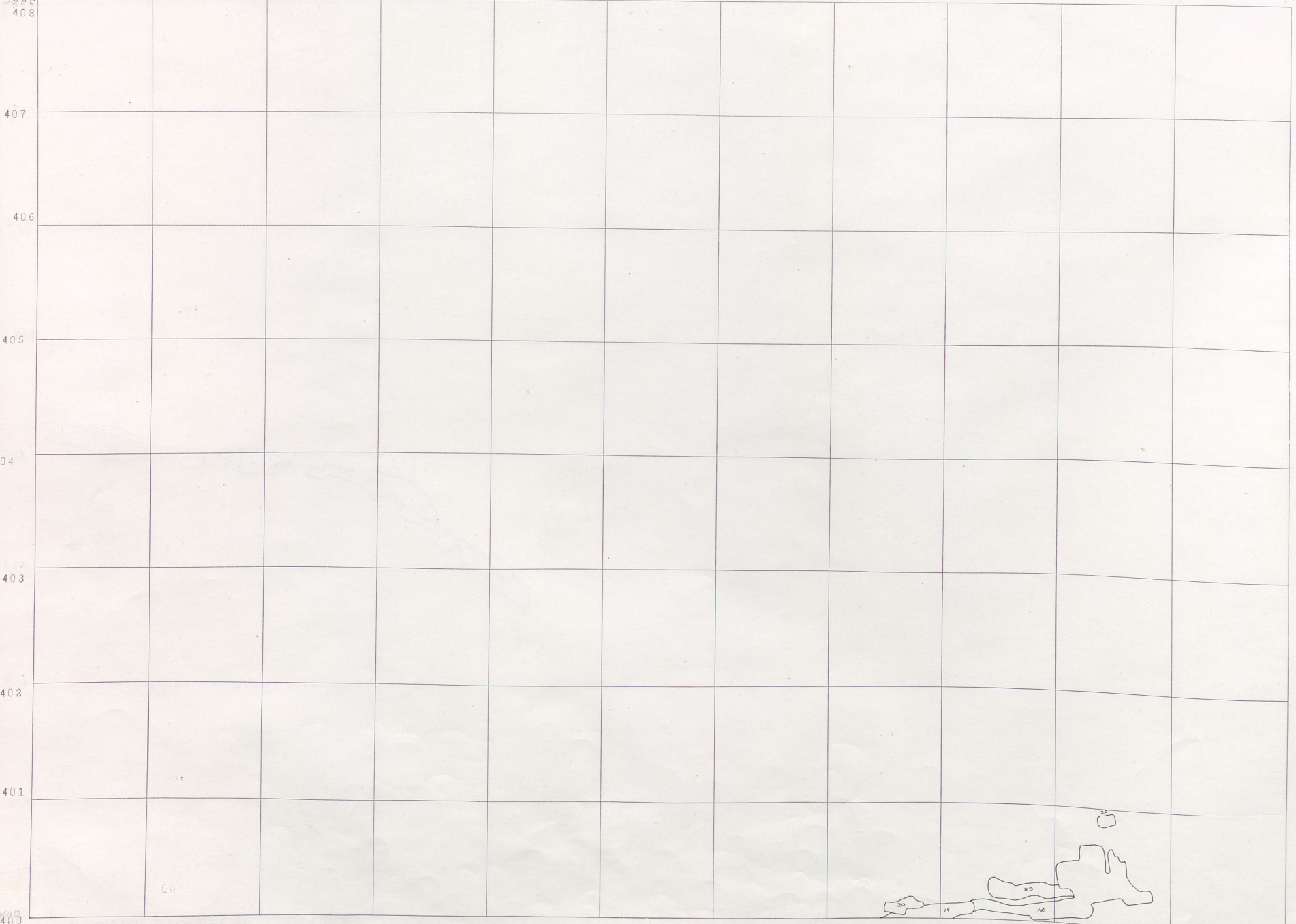

Black Rock 400

Blk. Rock Tern.

200 R D

NIAGARA

BADGER 900 BADGER 700

BR 60-9

333 334 335 336 337 338 339 340 341 342 343 344

408
407
406
405
404
403
402
401
400

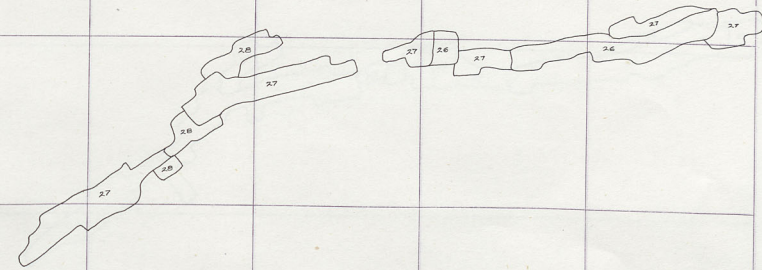

Black Rock 800-9

V
3
Badger
Black Rock
Badger

323

324

325

326

327

328

329

330

331

332

333

322

408

407

406

405

404

403

402

401

400

Black Rock 400

Blk. Rock Tern.

200 R D

NIAGARA

BADGER 900 BADGER 700

N. ...

BR 800-8



333 334 335 336 337 338 339 340 341 342 343 344

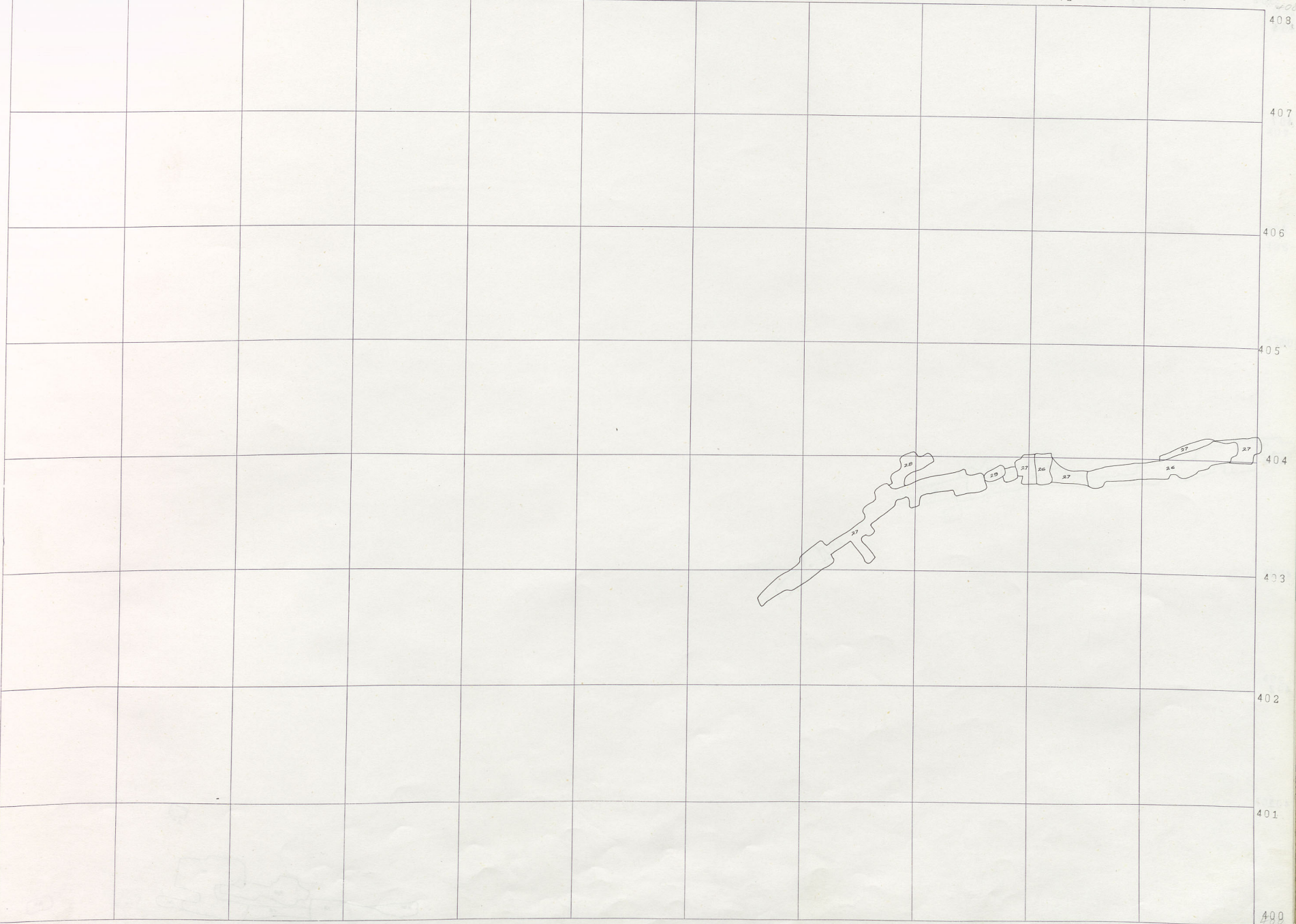

408
407
406
405
404
403
402
401
400

BLACK ROCK 800-8

V
3
1
BL 3
BADGER
1000
BLACK ROCK
1000
BADGER
1300

322 323 324 325 326 327 328 329 330 331 332 333



BLACK ROCK 400

Blk. Rock Top.

2000 R D

NIAGARA

BADGER 900 BADGER 700

N. ...

BR 800-7

333 334 335 336 337 338 339 340 341 342 343 344

408
407
406
405
404
403
402
401
400

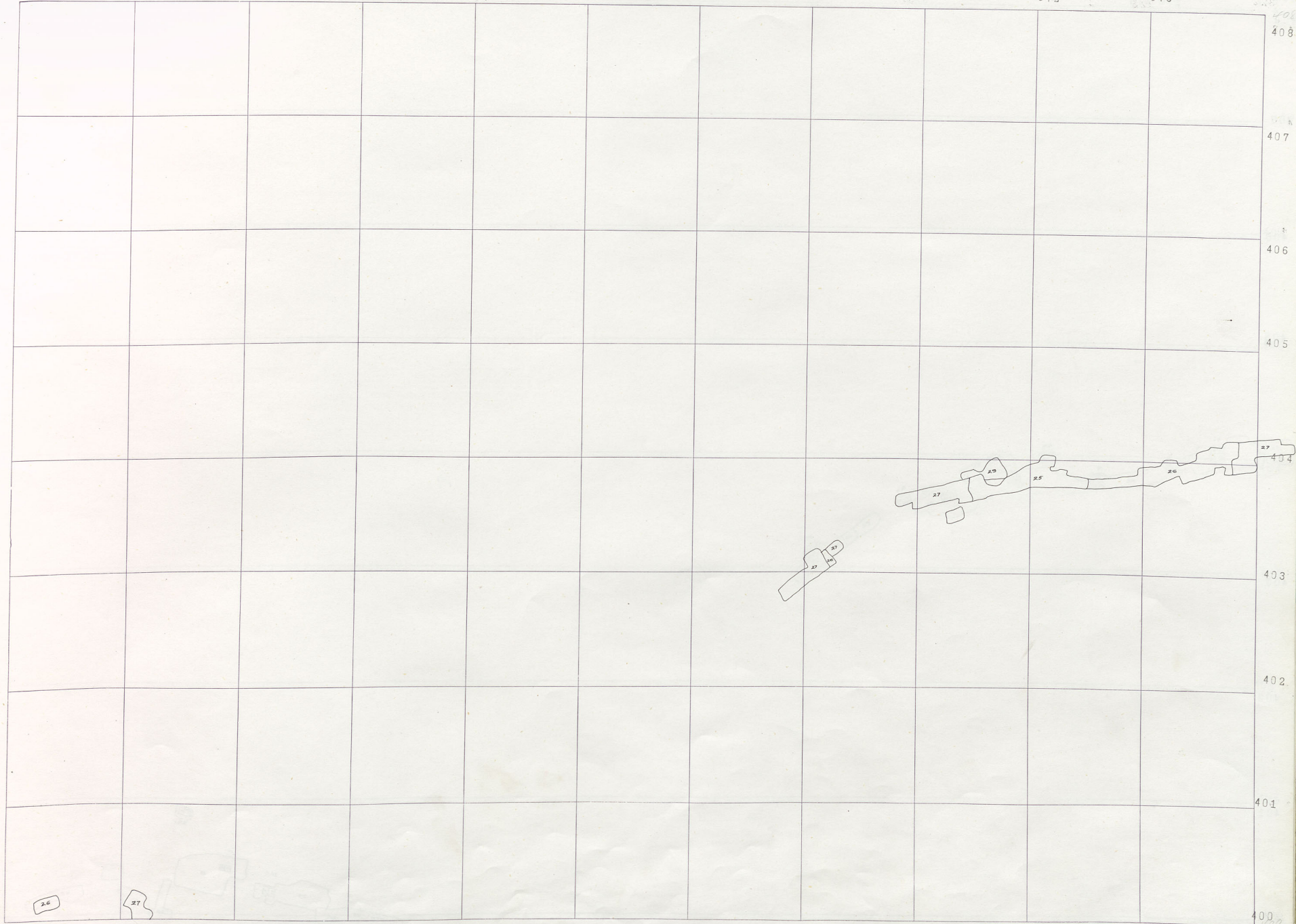

BLACK ROCK 800-7

V
3
BL 3
BADGER
1000
1
BLACK ROCK
1000
BADGER
1000

322 323 324 325 326 327 328 329 330 331 332 333

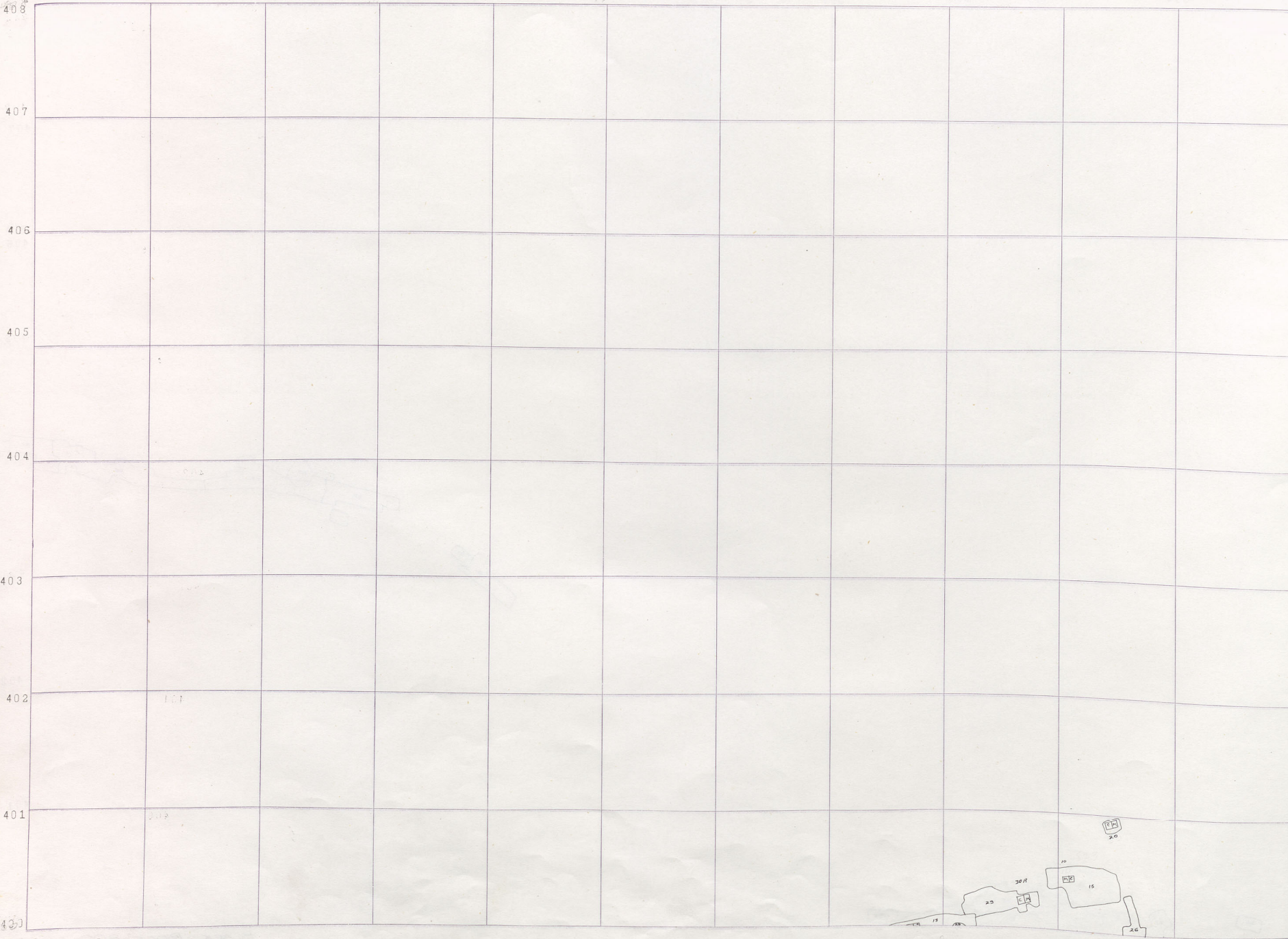

Black Rock 400

Black Rock 400

200 R D

NIAGARA

BADGER 900 BADGER 700

NIAGARA

BR-800-6

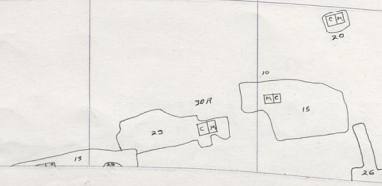

333

334

335

336

337

338

339

340

341

342

343

344

408

407

406

405

404

403

402

401

400

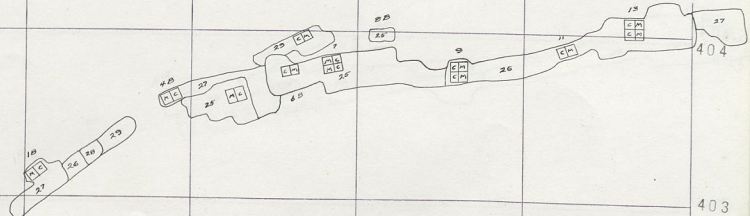

BLACK ROCK 800-G

V
3
1
BL 3
1000
BAGGER
1000
BLACK ROCK
1000
BAGGER
1000

322 323 324 325 326 327 328 329 330 331 332 333

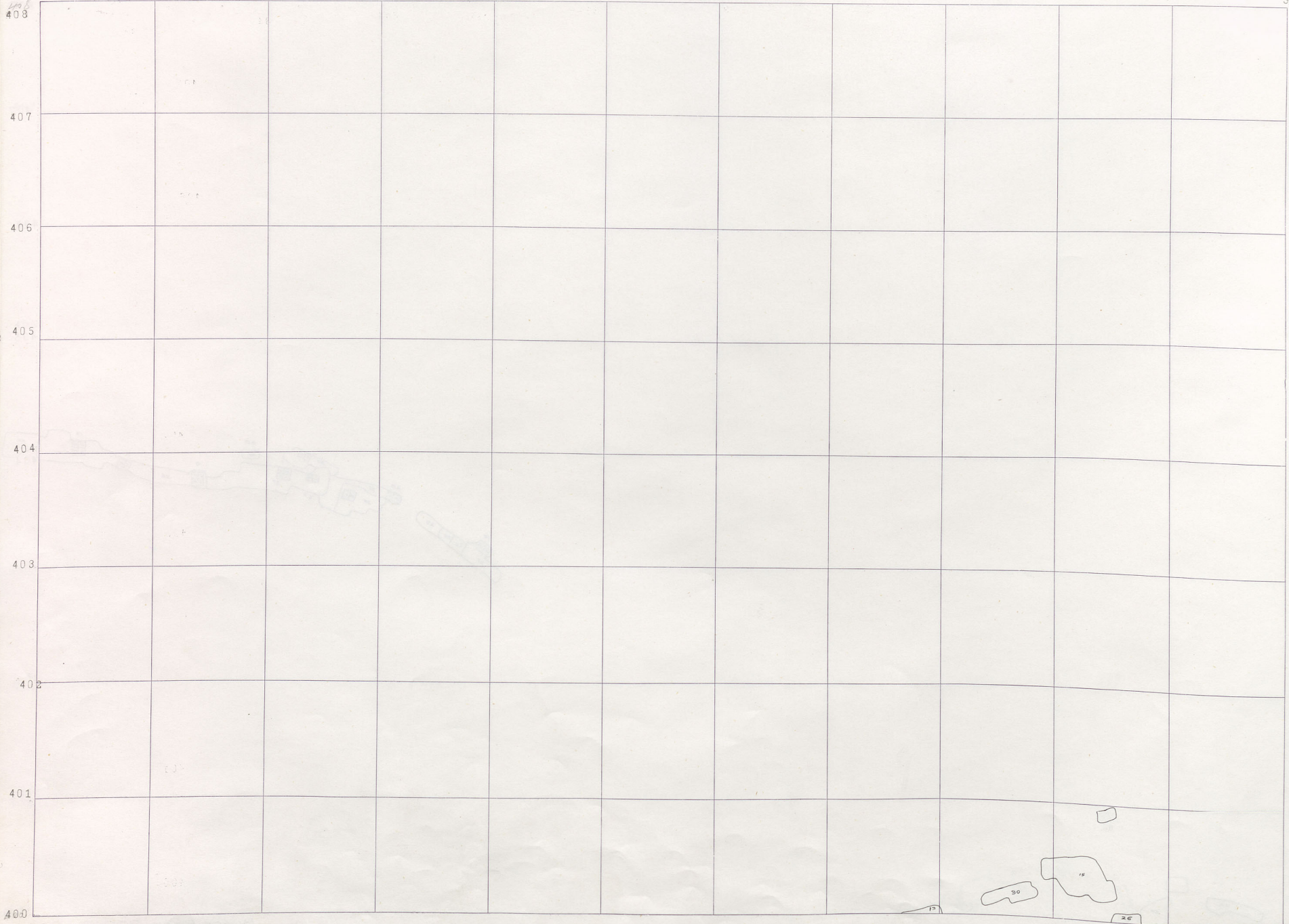

408
407
406
405
404
403
402
401
400

Black Rock 400
Blk. Rock Terr.
200 R D
NIAGARA
BADGER 900
BADGER 700

BR 800-5

333 334 335 336 337 338 339 340 341 342 343 344

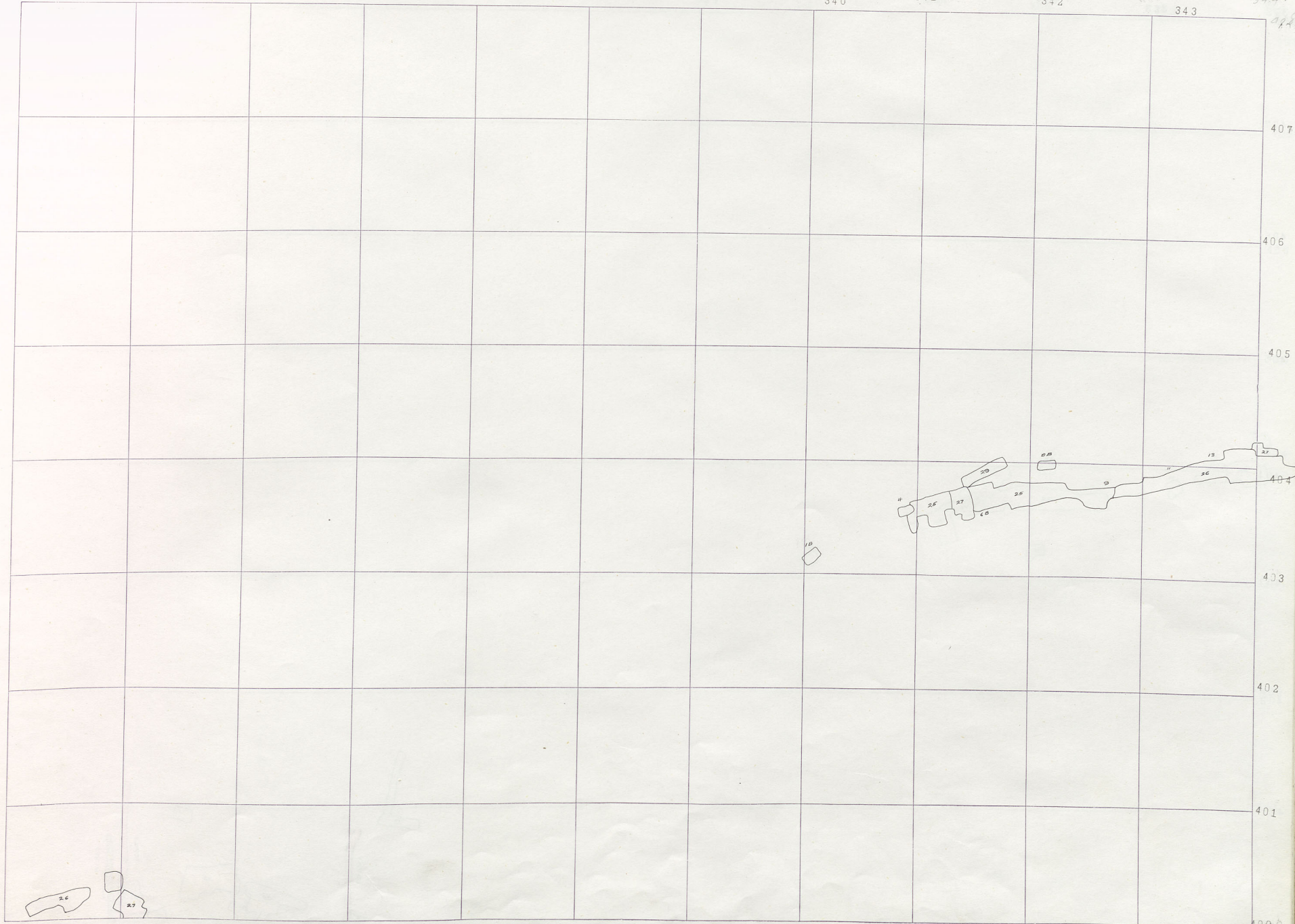

BLACK ROCK 800-5

V
3
1
BL 3
BADER
1000
Black Rock
1000
BADER
1300

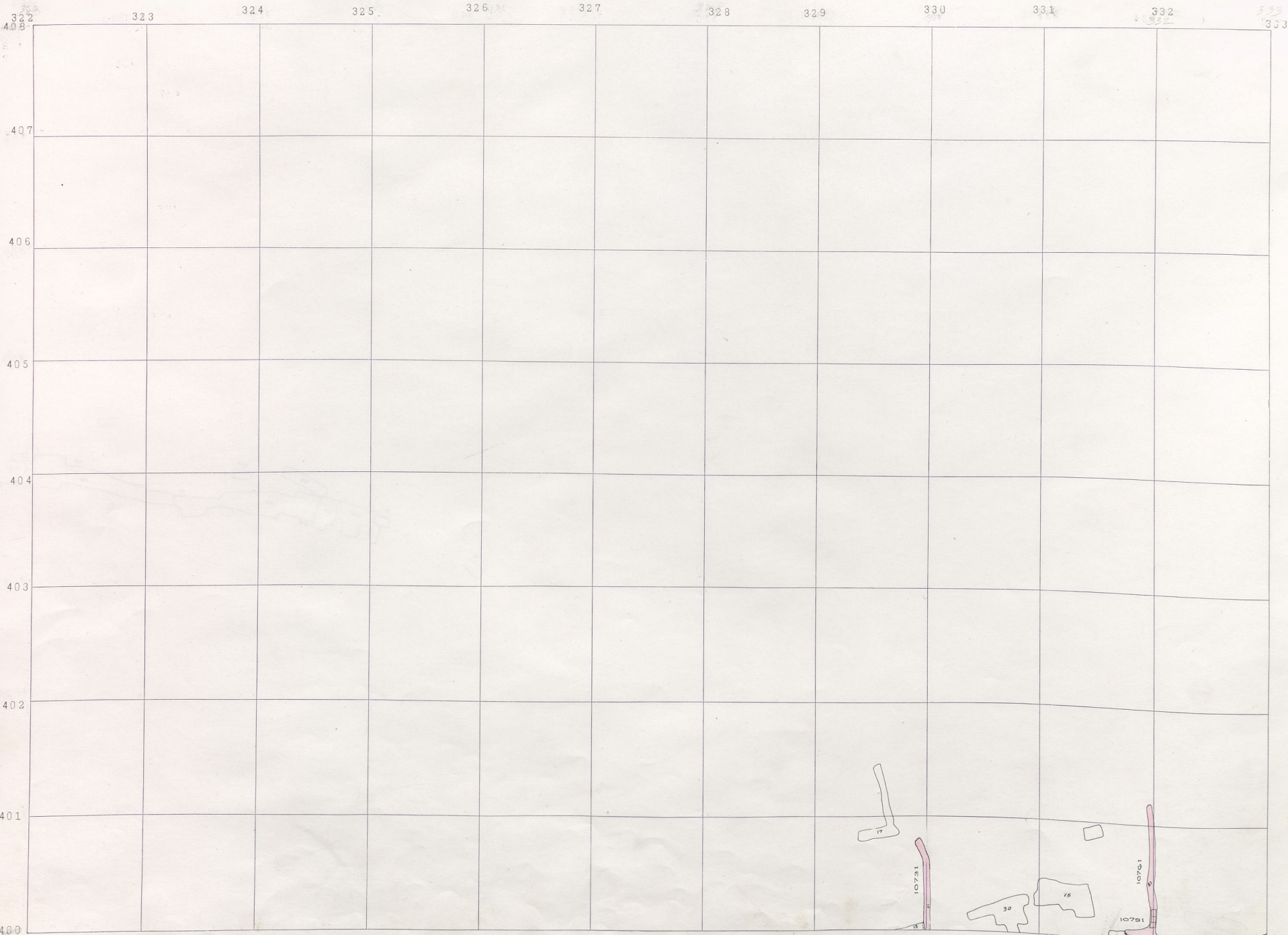

Black Rock 400

Black Rock 400

200 R D

NIAGARA

NIAGARA

900 BADGER

700

BR 800-4

400

333

334

335

336

337

338

339

340

341

342

343

344

408

407

406

405

404

403

402

401

400

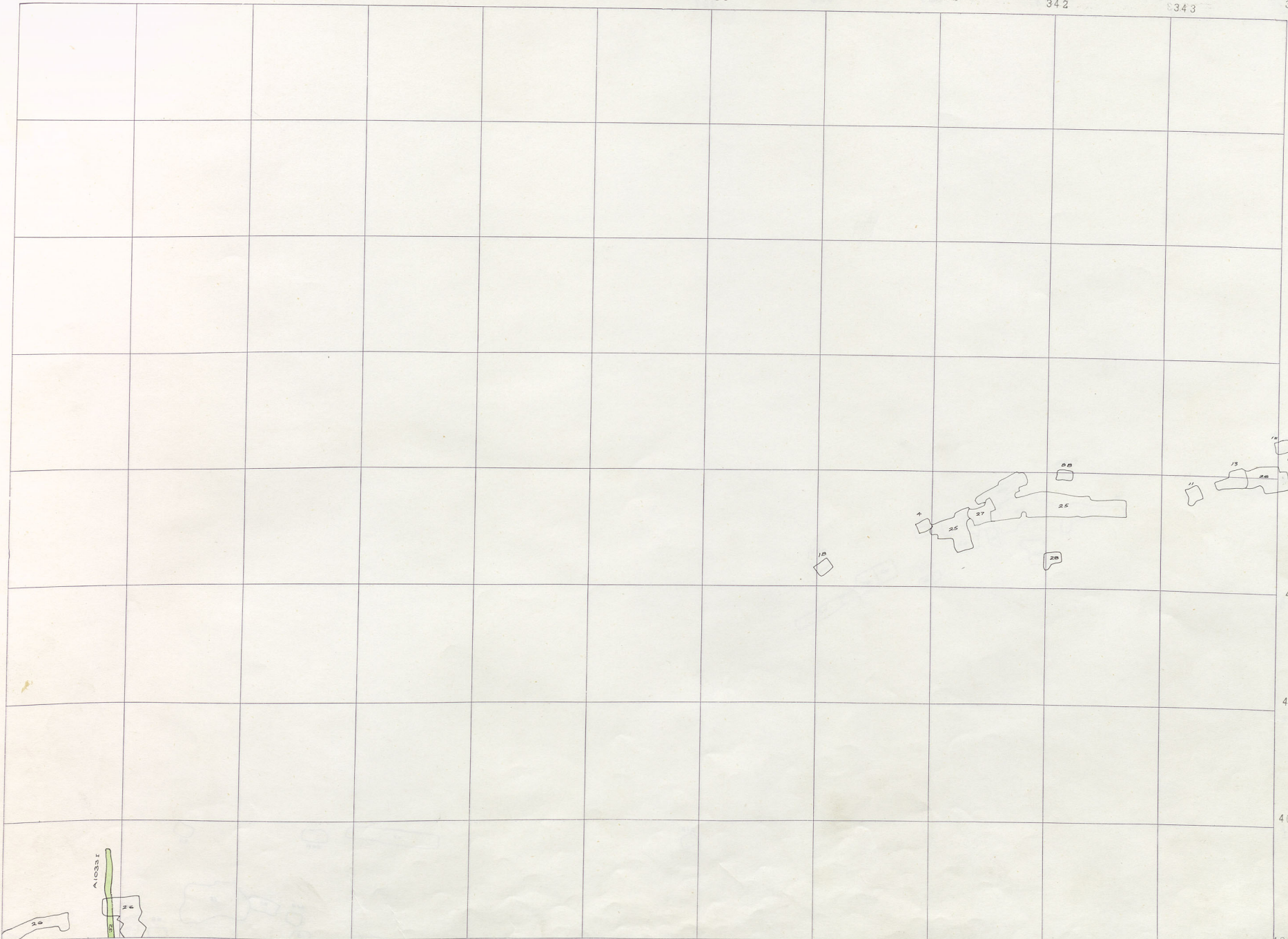

BLACK ROCK 800-4

V
3
1
BL 3
BADER
1000
BLACK ROCK
1000
BADER
1300

322 323 324 325 326 327 328 329 330 331 332 333

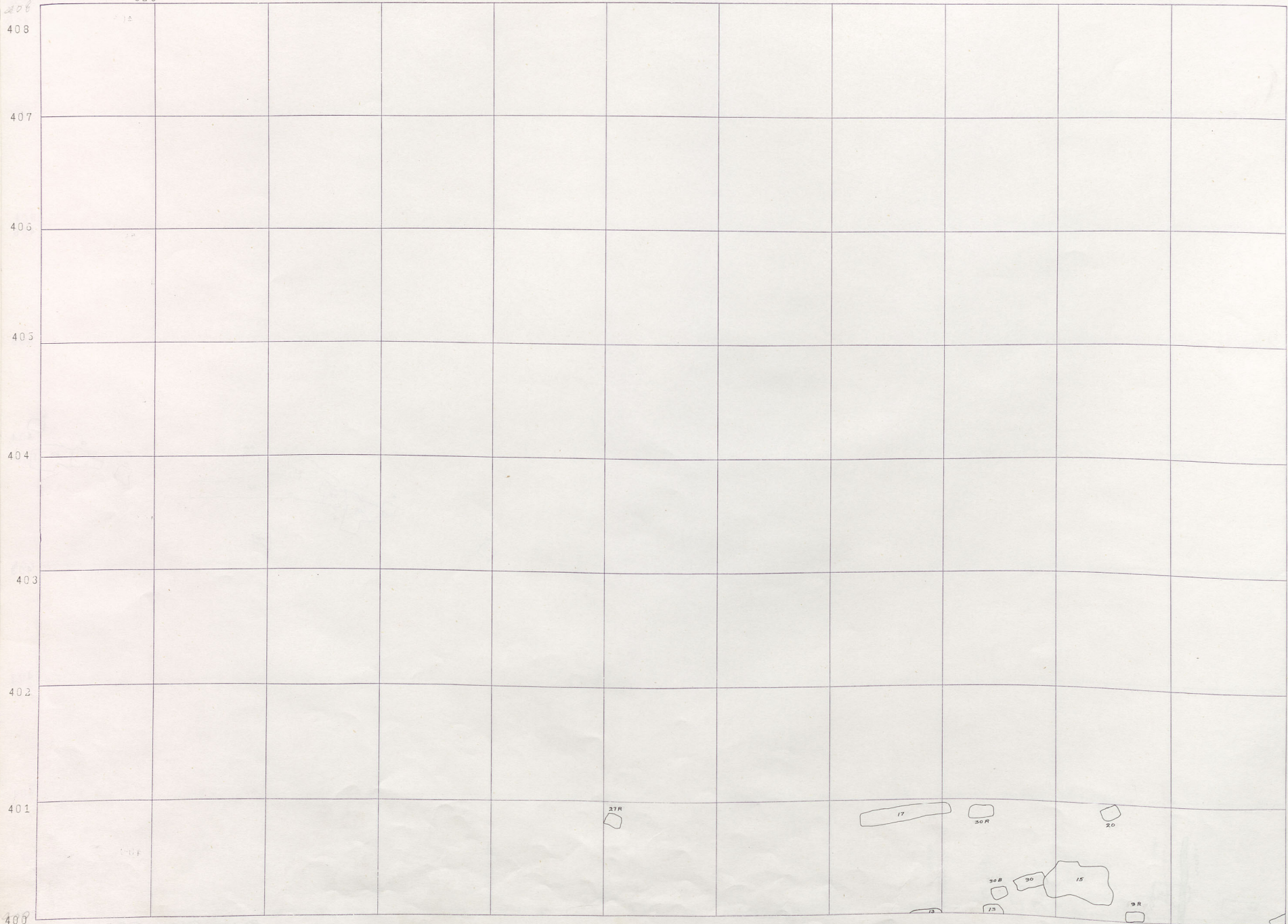

Black Rock 400

Black Rock 400

200 R D

NIAGARA

BADGER 900 BADGER 700

BR-800-3

333 334 335 336 337 338 339 340 341 342 343 344

408
407
406
405
404
403
402
401
400

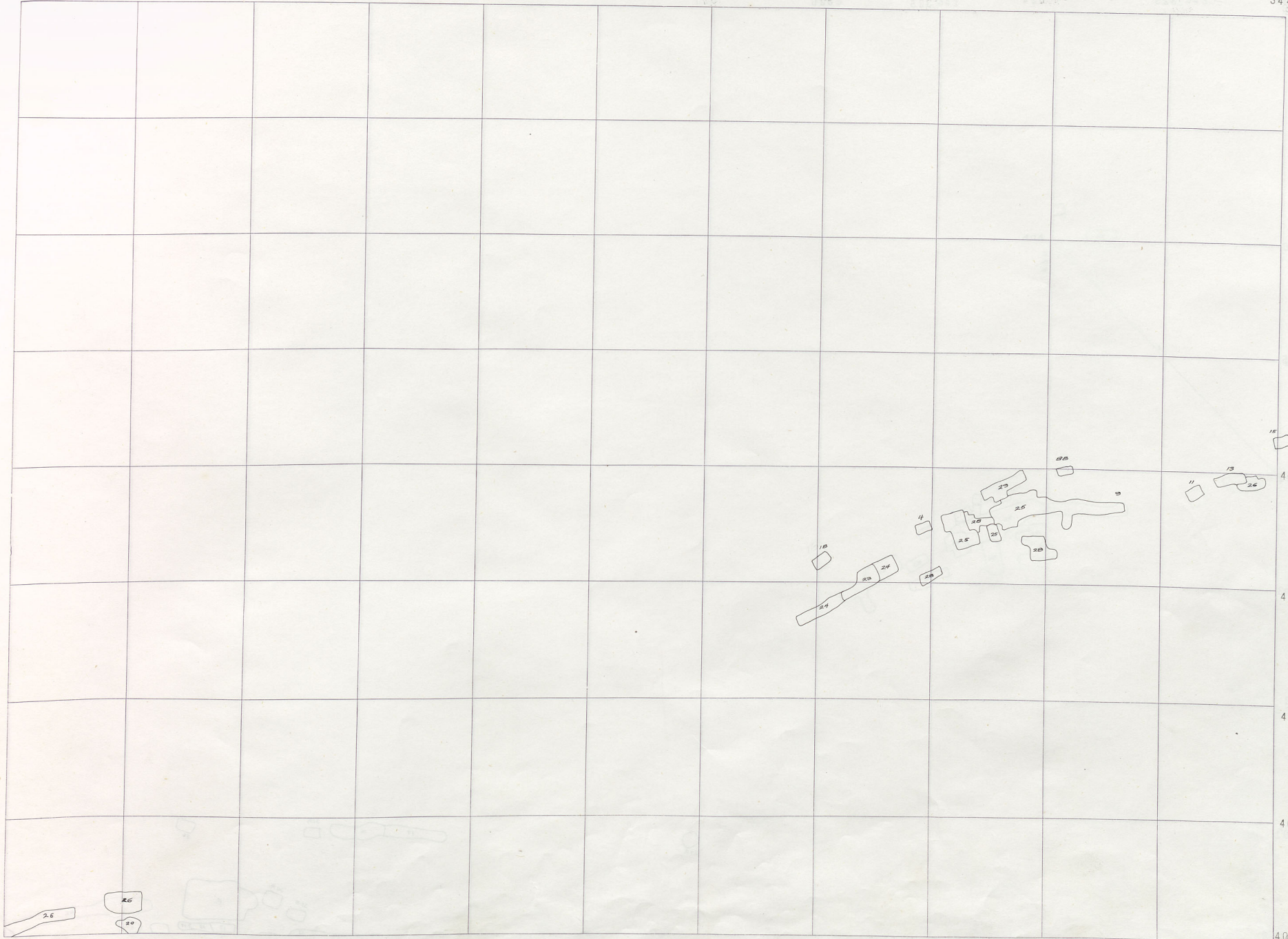

BLACK ROCK 800-3

V
3
BADER
1000
1
Black Rock
1000
BADER
1300

Black Rock 400
Blk. Rock Terr.
200 R D
NIAGARA
BADGER 900
BADGER 700

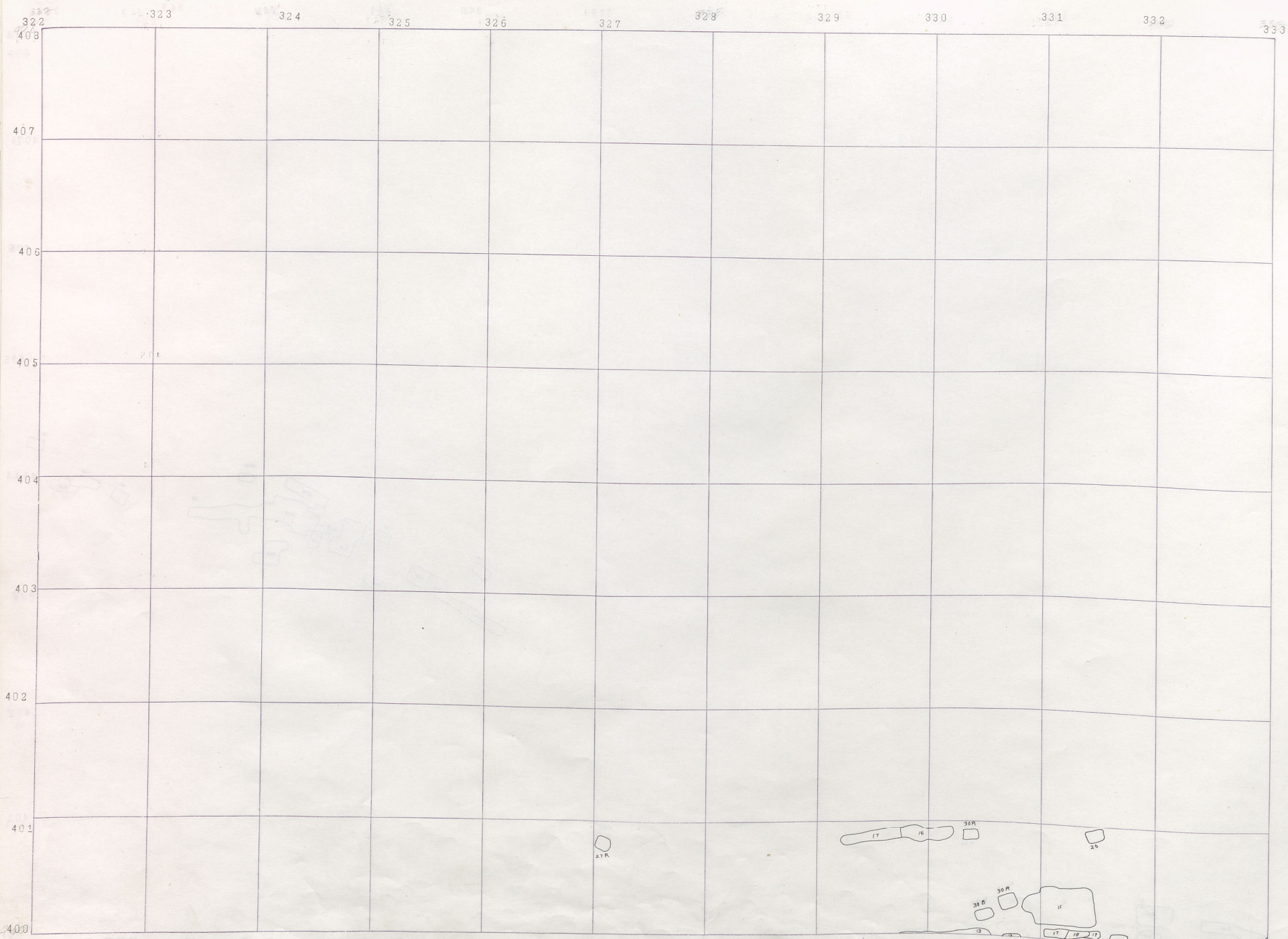

BR 800-2

333. 334. 335. 336. 337. 338. 339. 340. 341. 342. 343. 344.

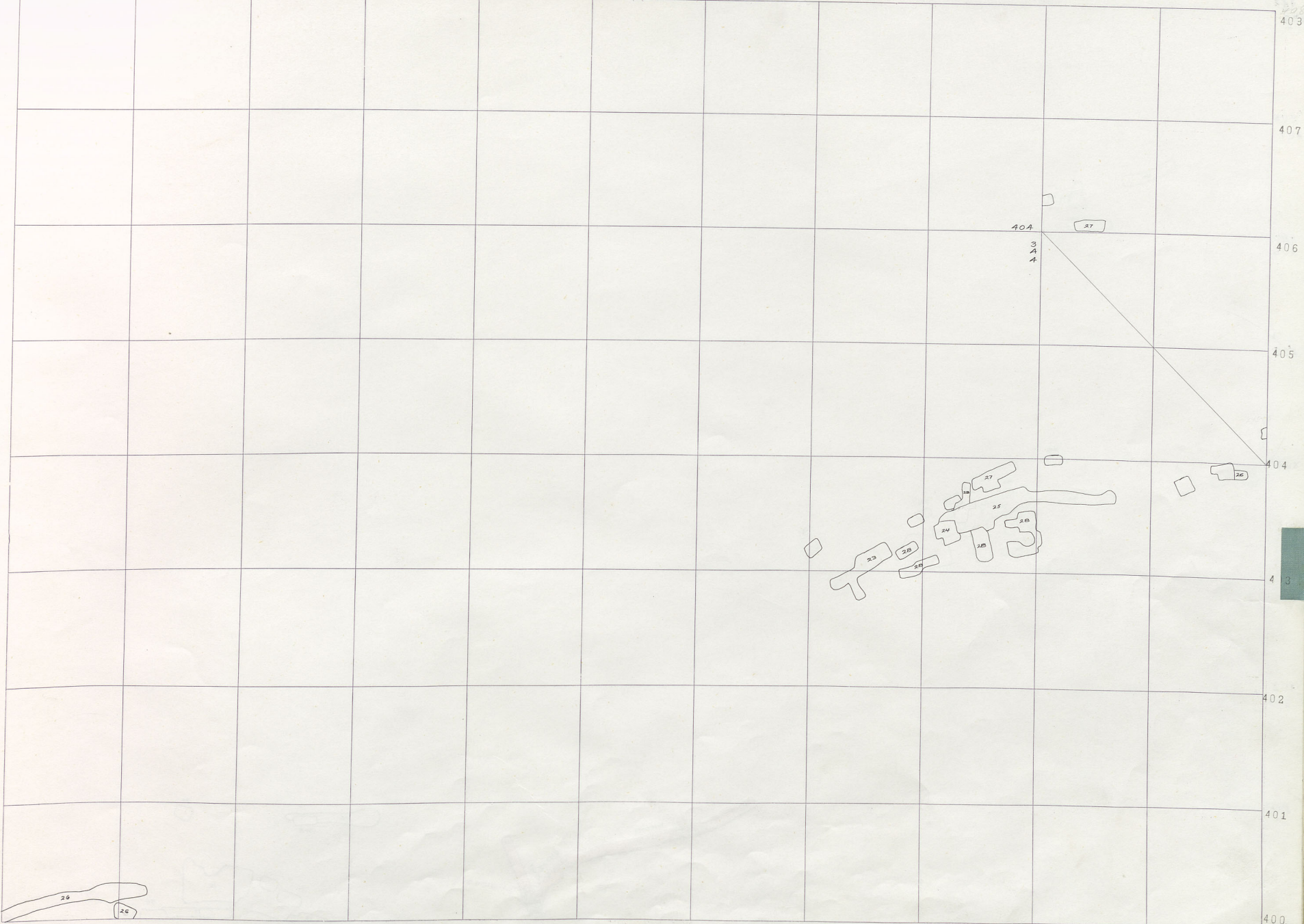

26
2c

BLACK ROCK 800-2

V
3
1
Bader
1000
Black Rock
1000
Bader
1300

Black Rock 400
Black Rock 400
200 R D
1000
900
700

322 323 324 325 326 327 328 329 330 331 332 333

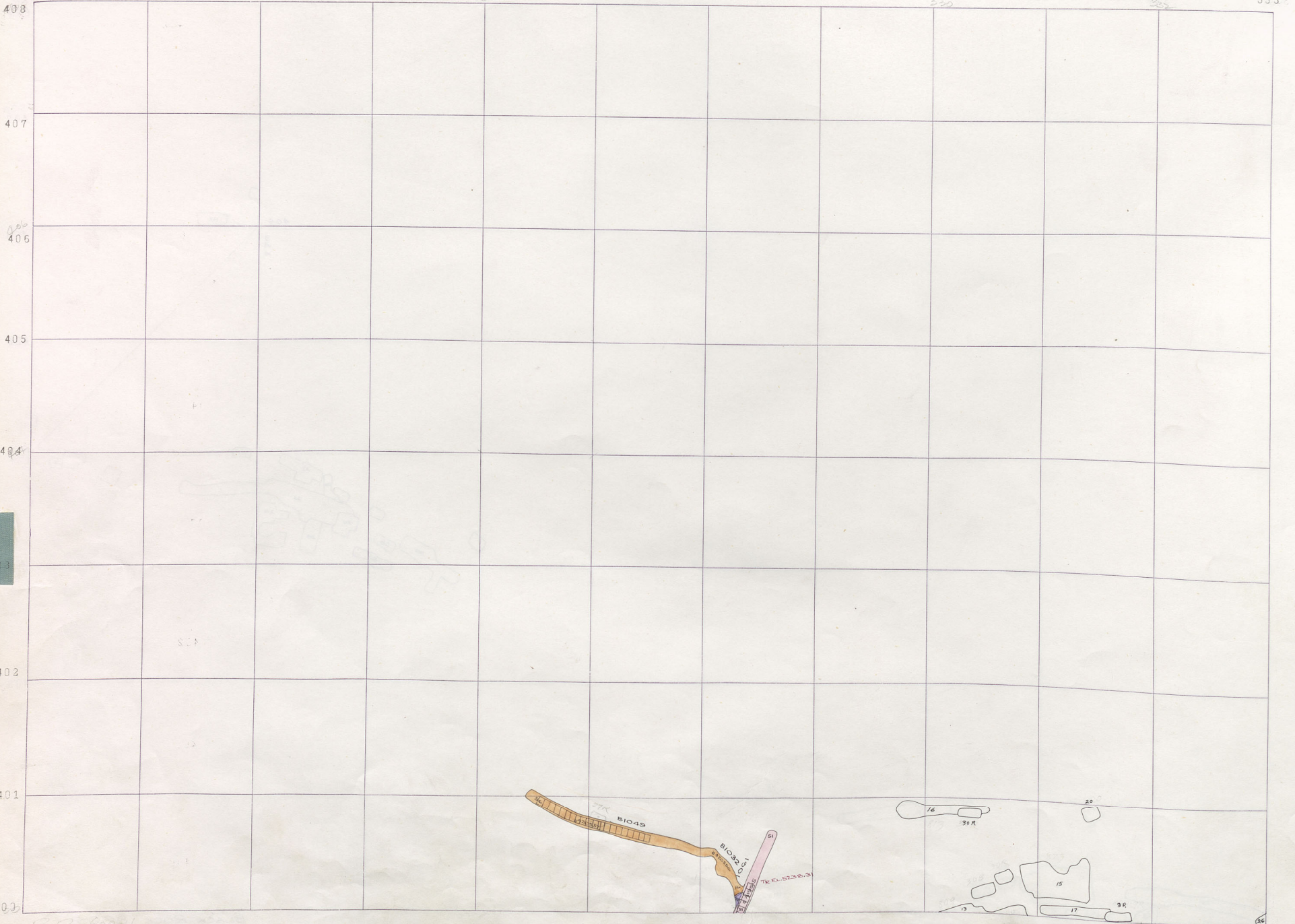

BR-8001

36

333 334 335 336 337 338 339 340 341 342 343 344

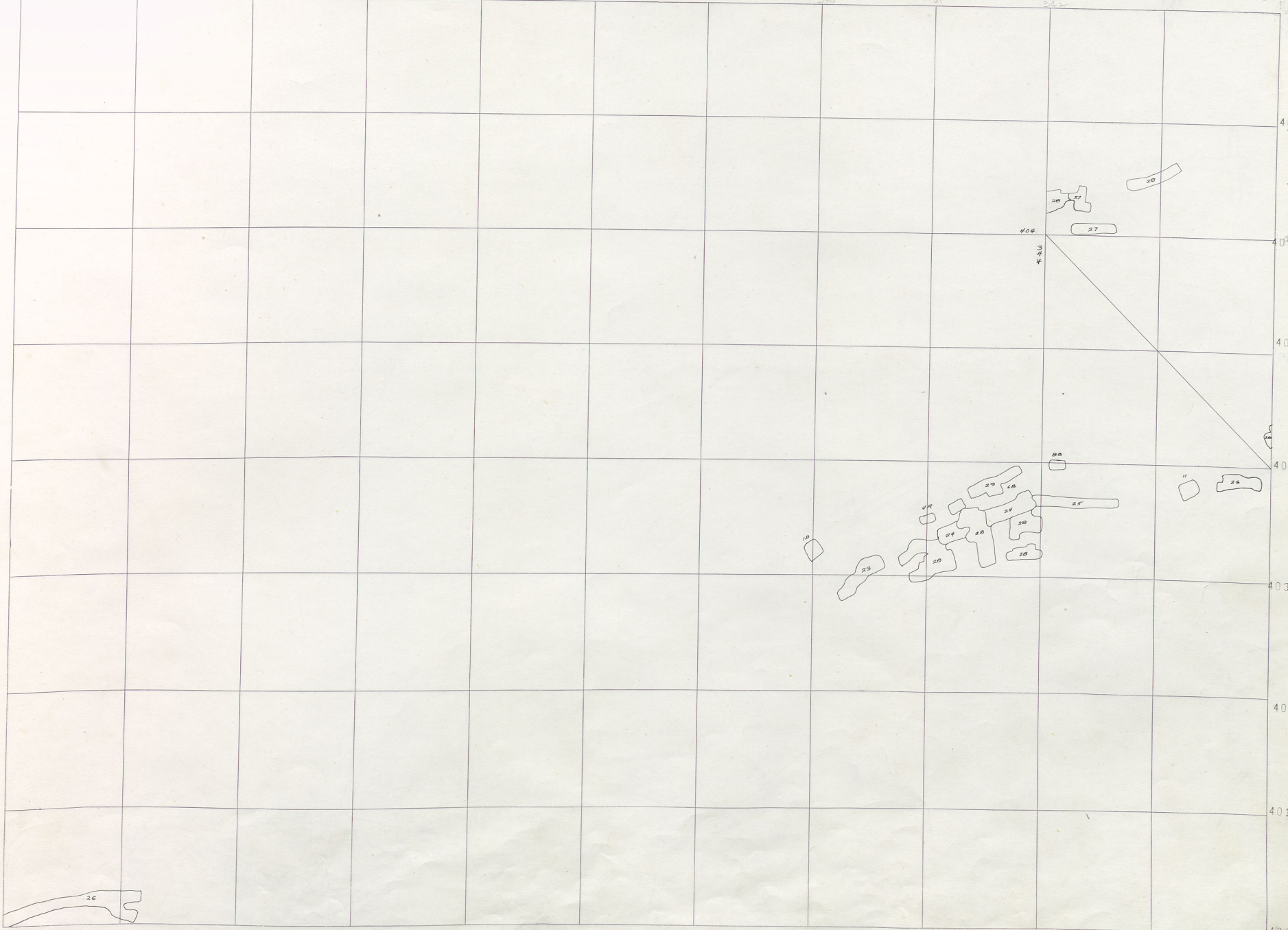

408
407
406.5
405
404
403
402
401
400

V
3
1
Black Rock 1000
Black Rock 1000
Badger 1300

BLACK ROCK 800-1
BADGER 1000 sill

BLACK ROCK 400
Blk. Rock Terr.
200 R D
BADGER V. 1000
BADGER V. 900
BADGER V. 700
N. 1000

322 323 324 325 326 327 328 329 330 331 332 333



BR 800 Sill.

333 334 335 336 337 338 339 340 341 342 343 344

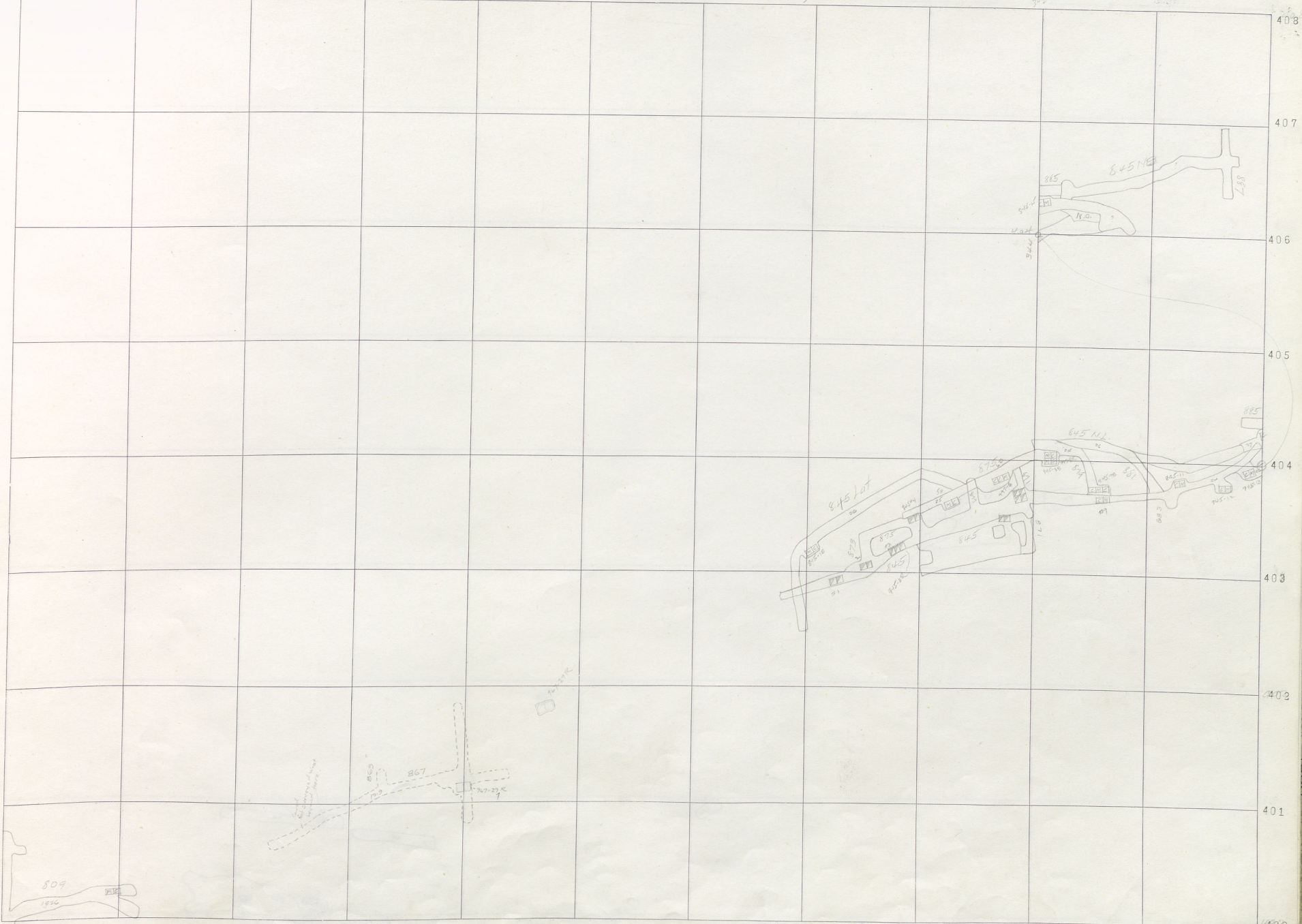

BLACK ROCK 800 SILL

V
3
1
Black Rock 1000
Black Rock 1100
BAGGER 1500

322 323 324 325 326 327 328 329 330 331 332 333

| | | | | | | | | | | | |
|-----|--|--|--|--|--|--|--|--|--|--|--|
| 408 | | | | | | | | | | | |
| 407 | | | | | | | | | | | |
| 406 | | | | | | | | | | | |
| 405 | | | | | | | | | | | |
| 404 | | | | | | | | | | | |
| 403 | | | | | | | | | | | |
| 402 | | | | | | | | | | | |
| 401 | | | | | | | | | | | |
| 400 | | | | | | | | | | | |

2

26

26

2
 2
 14
 22
 29

BR 900-12

BLACK ROCK 400
 Blk. Rock Top.
 2000 R D
 BADGER 1000
 BADGER 900
 BADGER

333 334 335 336 337 338 339 340 341 342 343 344

408
407
406
405
404
403
402
401

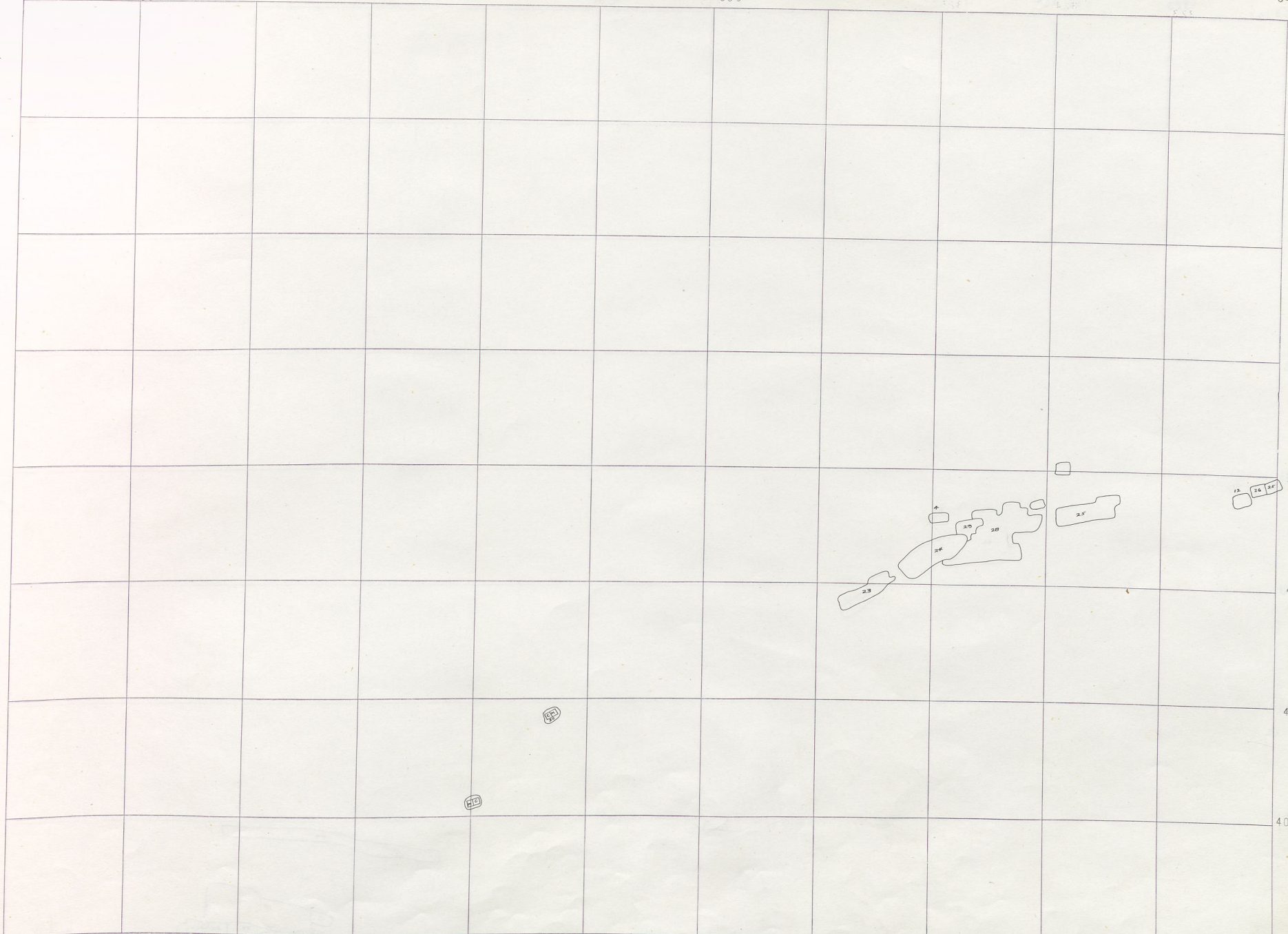

BLACK ROCK 900-12

V
3
1
Black Rock 1000
Black Rock 1100
BADGER 1500

322-108

323

324

325

326

327

328

329

330

331

332

333

408
407
406
405
404
403
402
401
400

Black Rock 400
Black Rock 400
BADGER 1000
BADGER 900
BADGER 700

BR 900-11

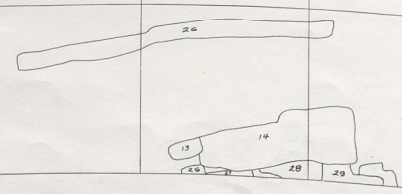

333

334

335

336

337

338

339

340

341

342

343

344

408

407

406

405

404

403

402

401

400

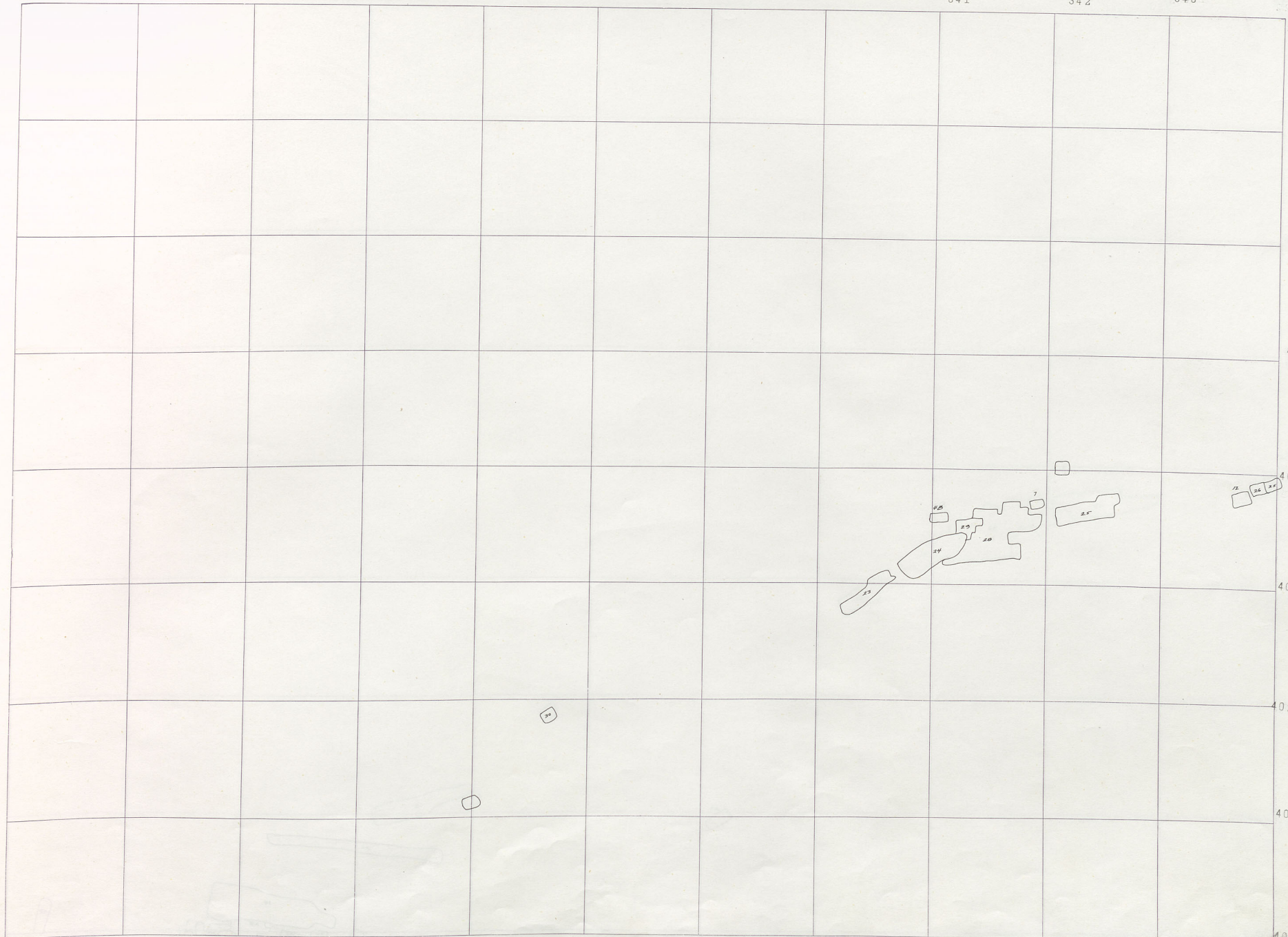

BLACK ROCK 900-II

V
3
1
Black Rock 1000
Black Rock 1100
BADER 1500

322 323 324 325 326 327 328 329 330 331 332 333

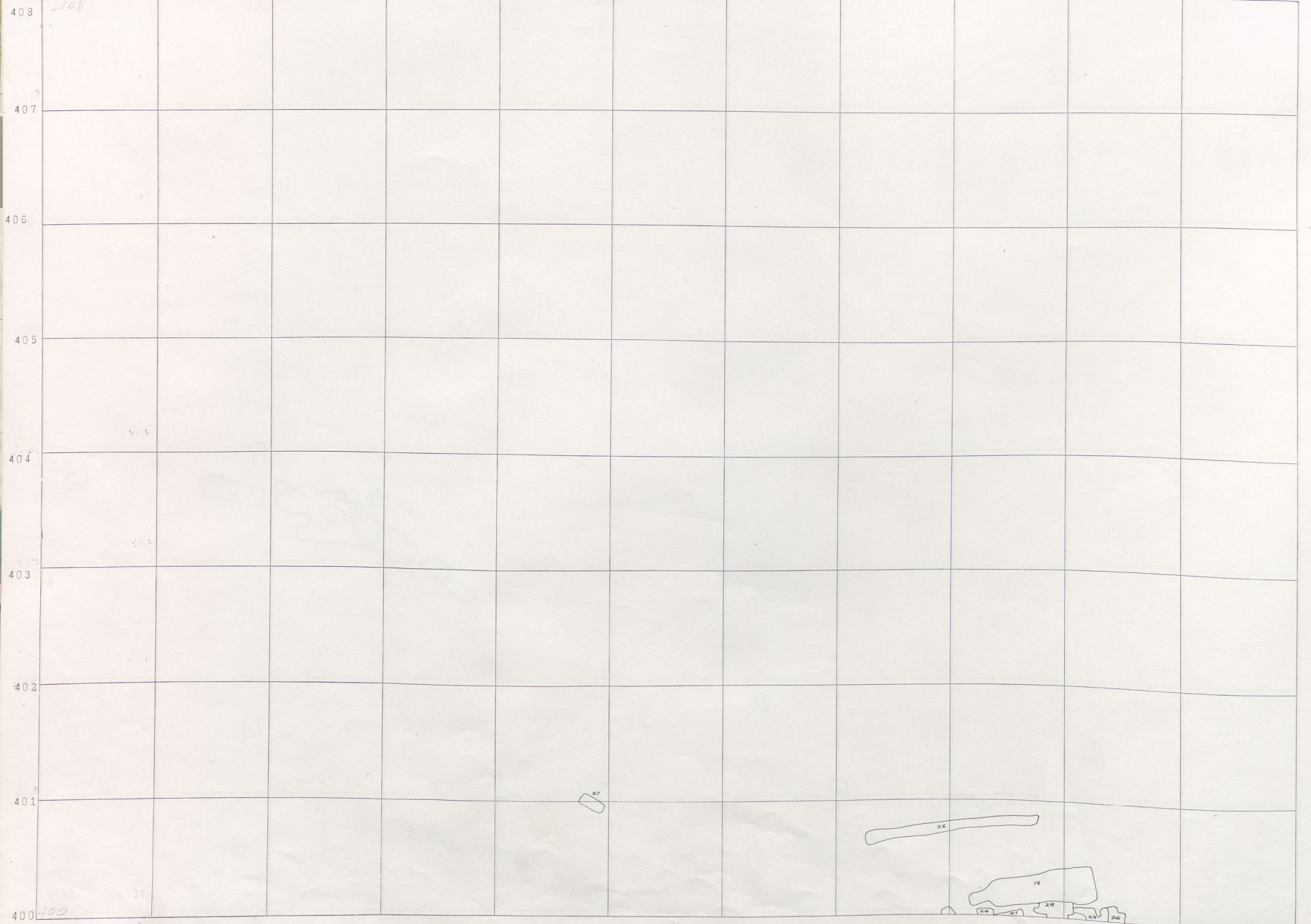

BLACK ROCK 400
Blk. Rock Terr.
200 R D
BADGER 1000
BADGER 900
BADGER 700

BR 900-10

334 335 336 337 338 339 340 341 342 343 344

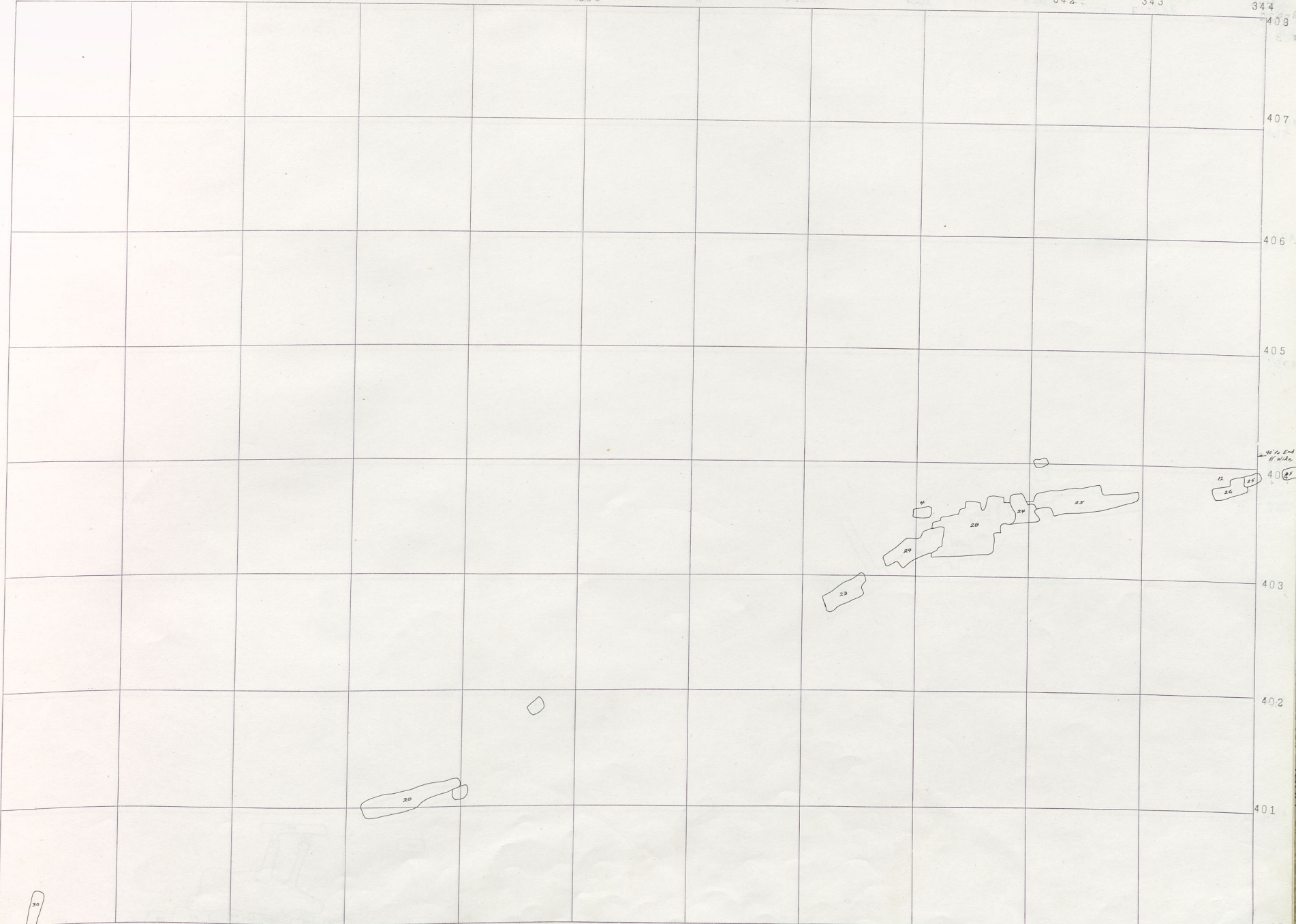

BLACK ROCK 900-10 400

V
3
1
Black Rock 1000
Black Rock 1100
BADGER 1500

322 323 324 325 326 327 328 329 330 331 332 333

| | | | | | | | | | | | | |
|-----|-----|--|--|--|--|--|--|--|--|--|--|--|
| 408 | 208 | | | | | | | | | | | |
| 407 | | | | | | | | | | | | |
| 406 | | | | | | | | | | | | |
| 405 | | | | | | | | | | | | |
| 404 | | | | | | | | | | | | |
| 403 | | | | | | | | | | | | |
| 402 | | | | | | | | | | | | |
| 401 | | | | | | | | | | | | |
| 400 | | | | | | | | | | | | |

BLACK ROCK 400
Blk. Rock Tern.
200 R D
BADGER V 1000
BADGER V 900
BADGER V 700
N. GARA

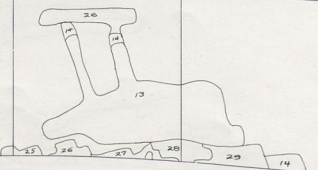

BR. 900-9

333 334 335 336 337 338 339 340 341 342 343 344

408

407

406

405

404

403

402

401

400

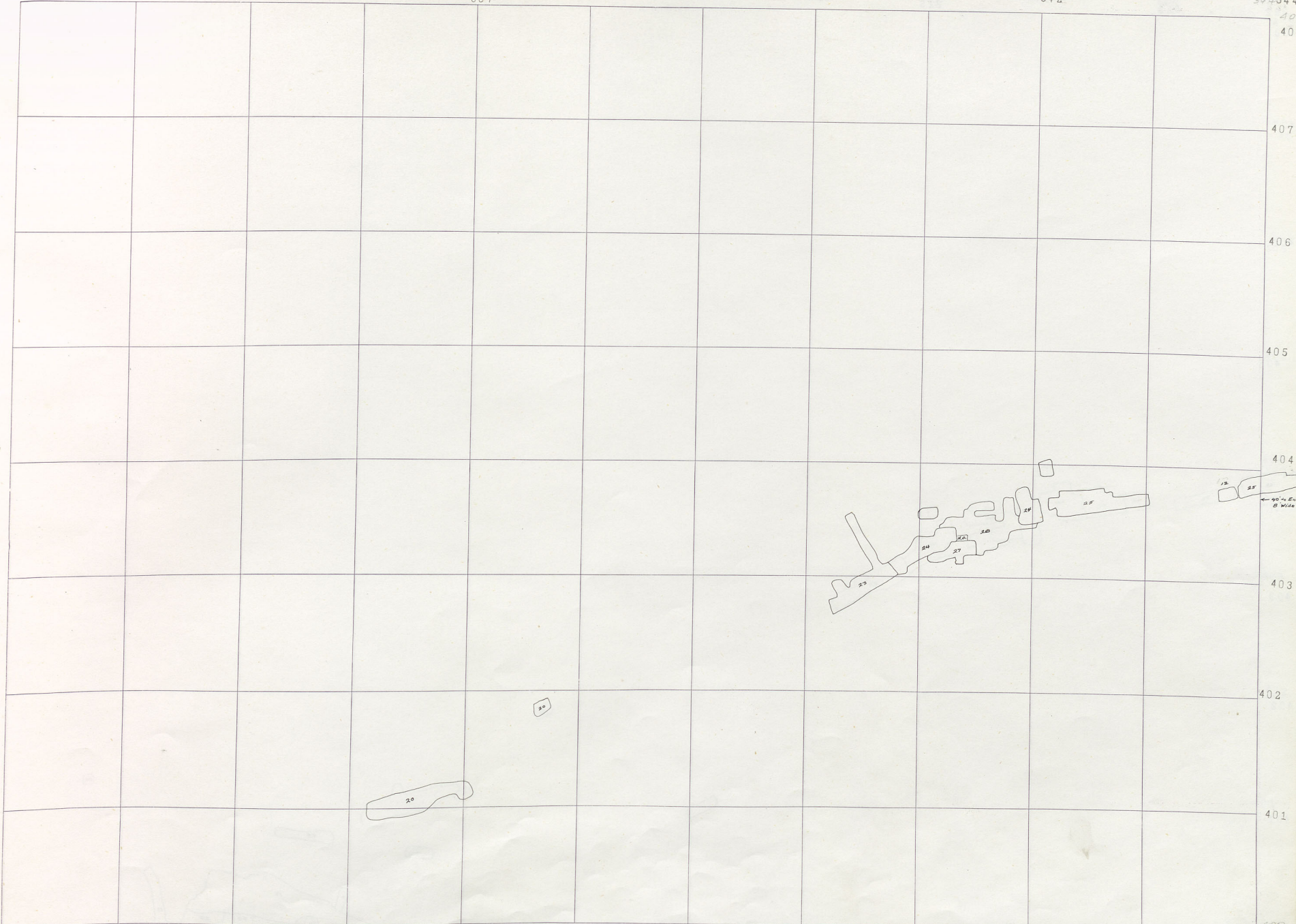

V
3
1
Black Rock 1000
Black Rock 1100
BADGER 1300

BLACK ROCK 400
Blk. Rock Tern.
2000 R D
BADGER 1000
900
BADGER 700
N. CARA

322 323 324 325 326 327 328 329 330 331 332 333

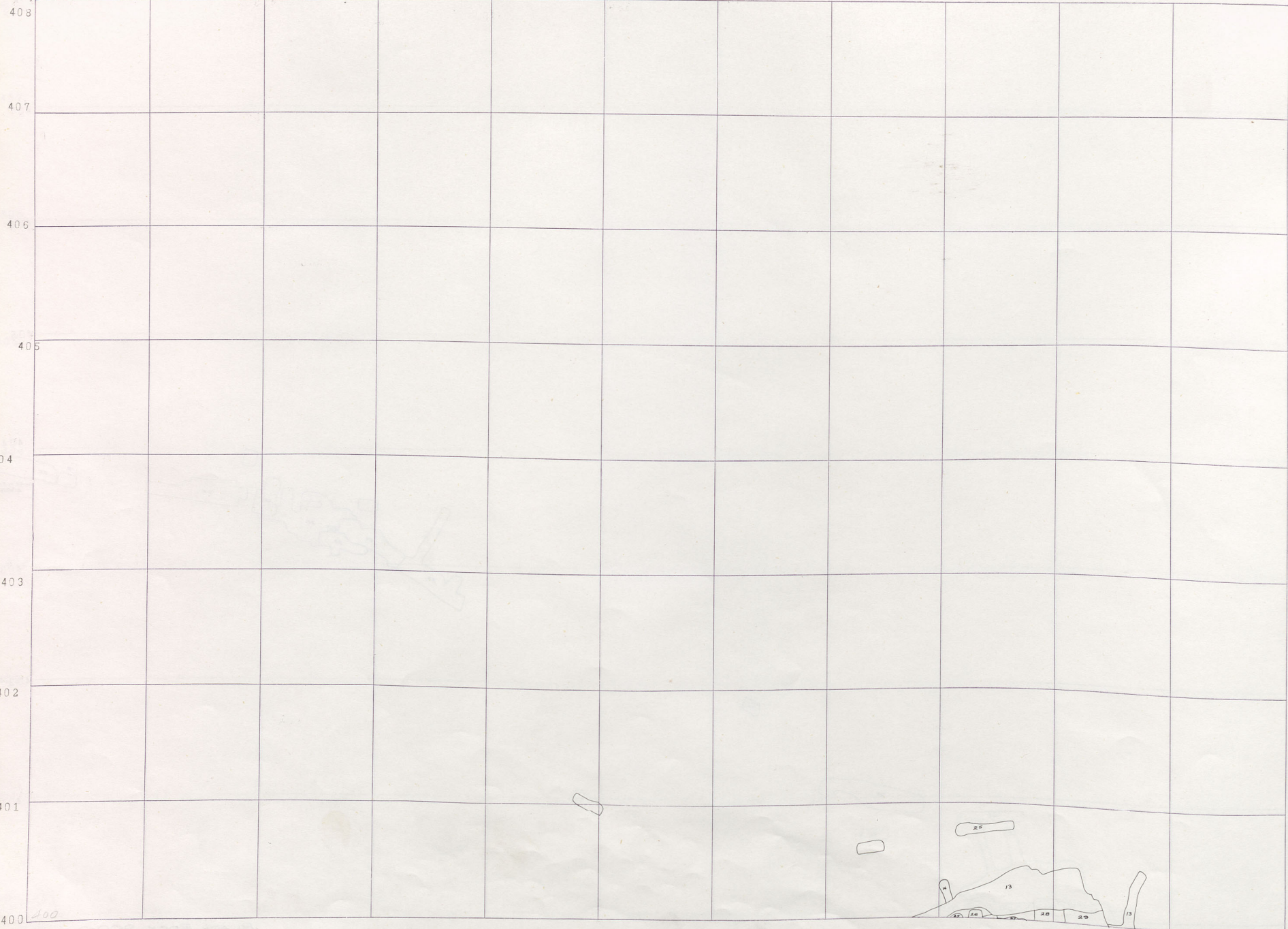

B.R. 900-8

333

334

335

336

337

338

339

340

341

342

343

344

408

407

406

405

404

403

402

401

400

28

20

20

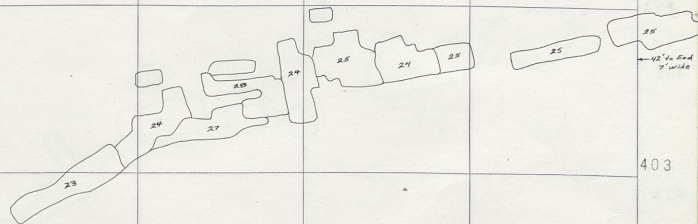

BLACK ROCK 900-8

V
31
1
BLACK ROCK 1000
BLACK ROCK 100
BADGER 1300

322 323 324 325 326 327 328 329 330 331 332 333

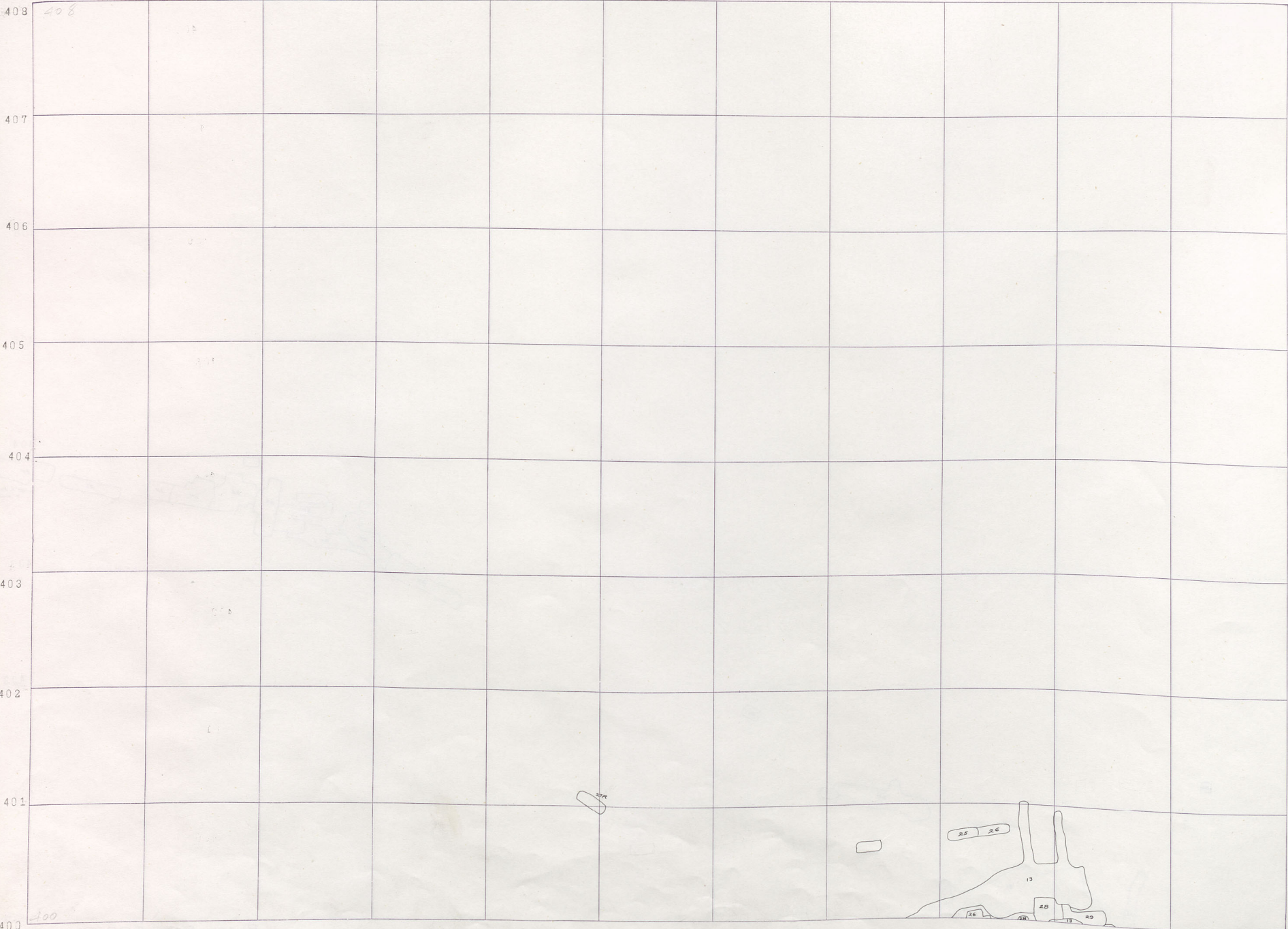

BLACK ROCK 400

Blk. Rock 700

2000 R D

BADGER 1000

BADGER 900

BADGER 700

N. CARA

400
B.R. 900-7

333 334 335 336 337 338 339 340 341 342 343 344

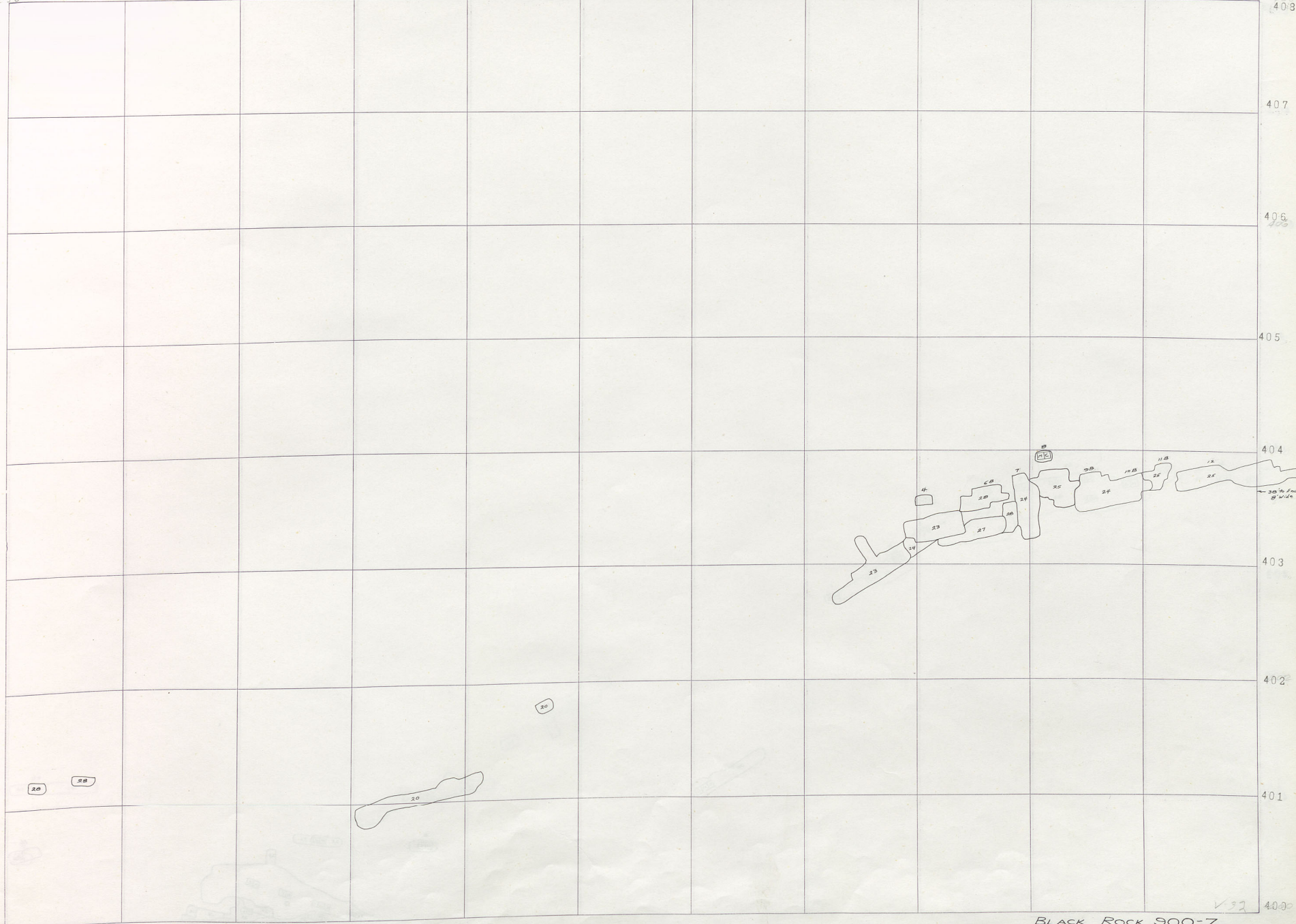

408
407
406
405
404
403
402
401
400

V
31
1
Black Rock 1000
Black Rock 1100
Badger 1300

333

334

335

336

337

338

339

340

341

342

343

344

408

407

406

405

404

403

402

401

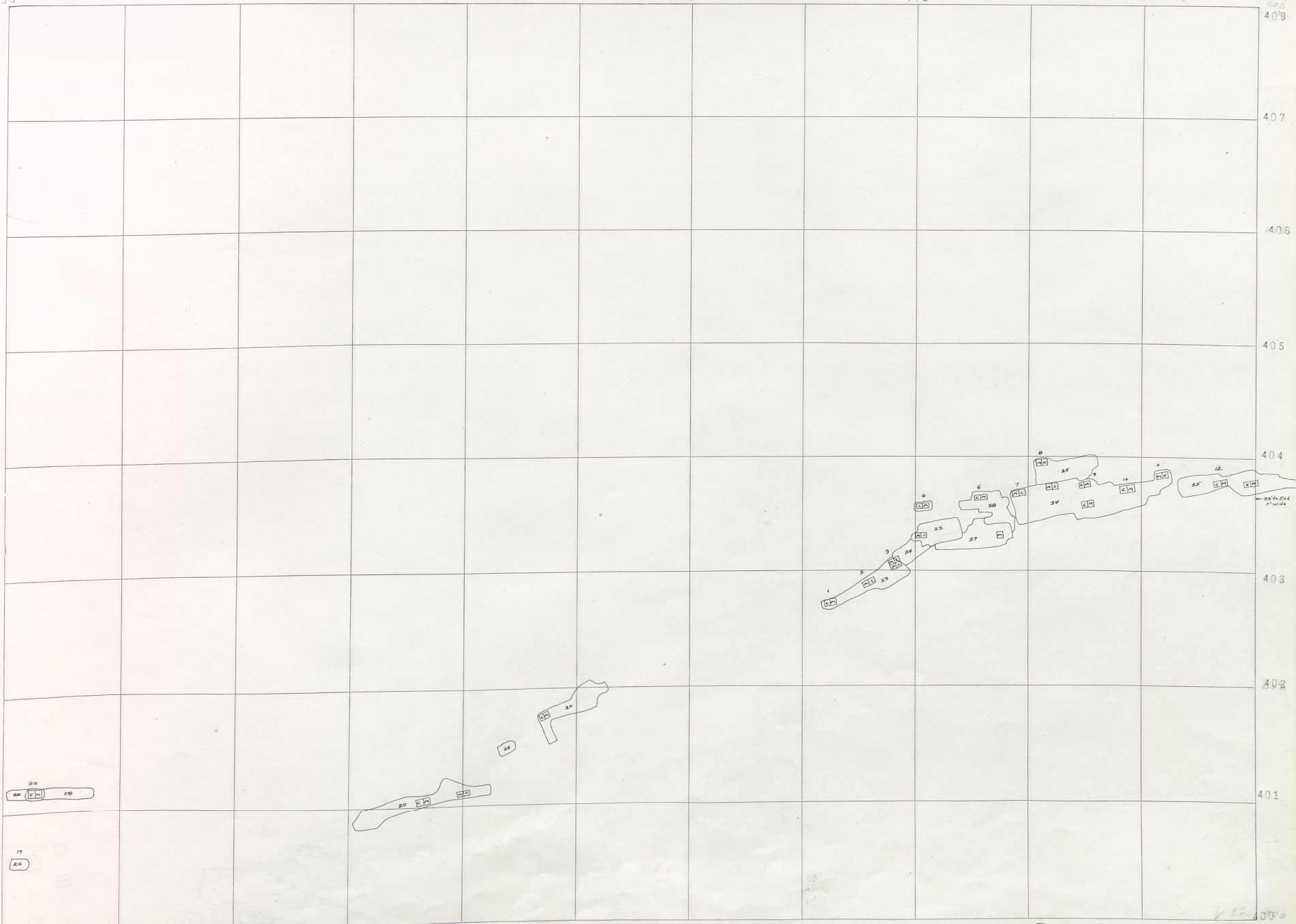

BLACK ROCK 900-G

V
31
1

BLACK ROCK 1000

BLACK ROCK 1100

BADGER 1300

322 323 324 325 326 327 328 329 330 331 332 333

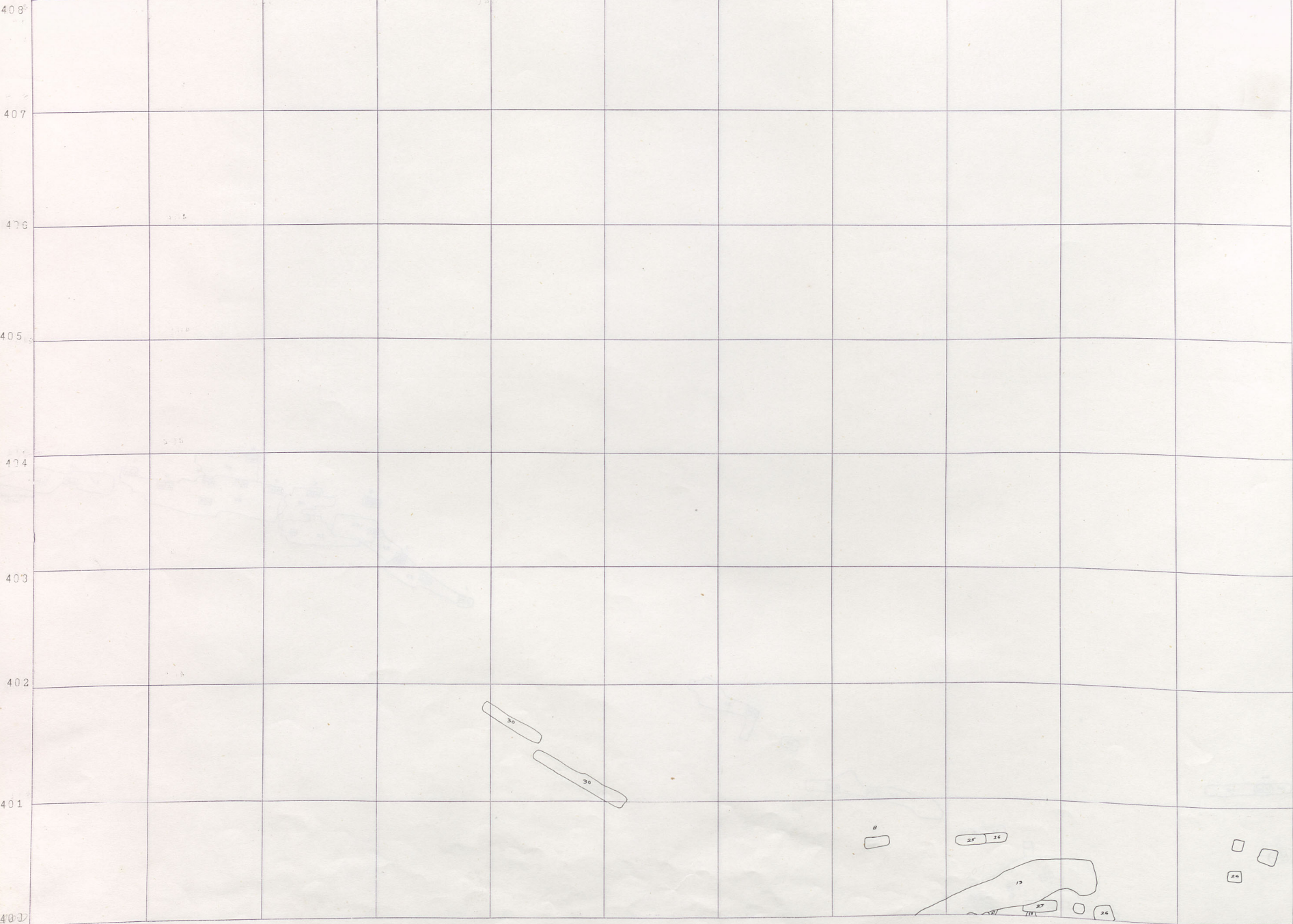

BLACK ROCK 400

Black Rock Terra.

2000 R D

BADGER 1000

BADGER 900

BADGER 700

N. CARA

BR-900-5

333 334 335 336 337 338 339 340 341 342 343 344

408
408

407

406

405

404

403

402

401

400

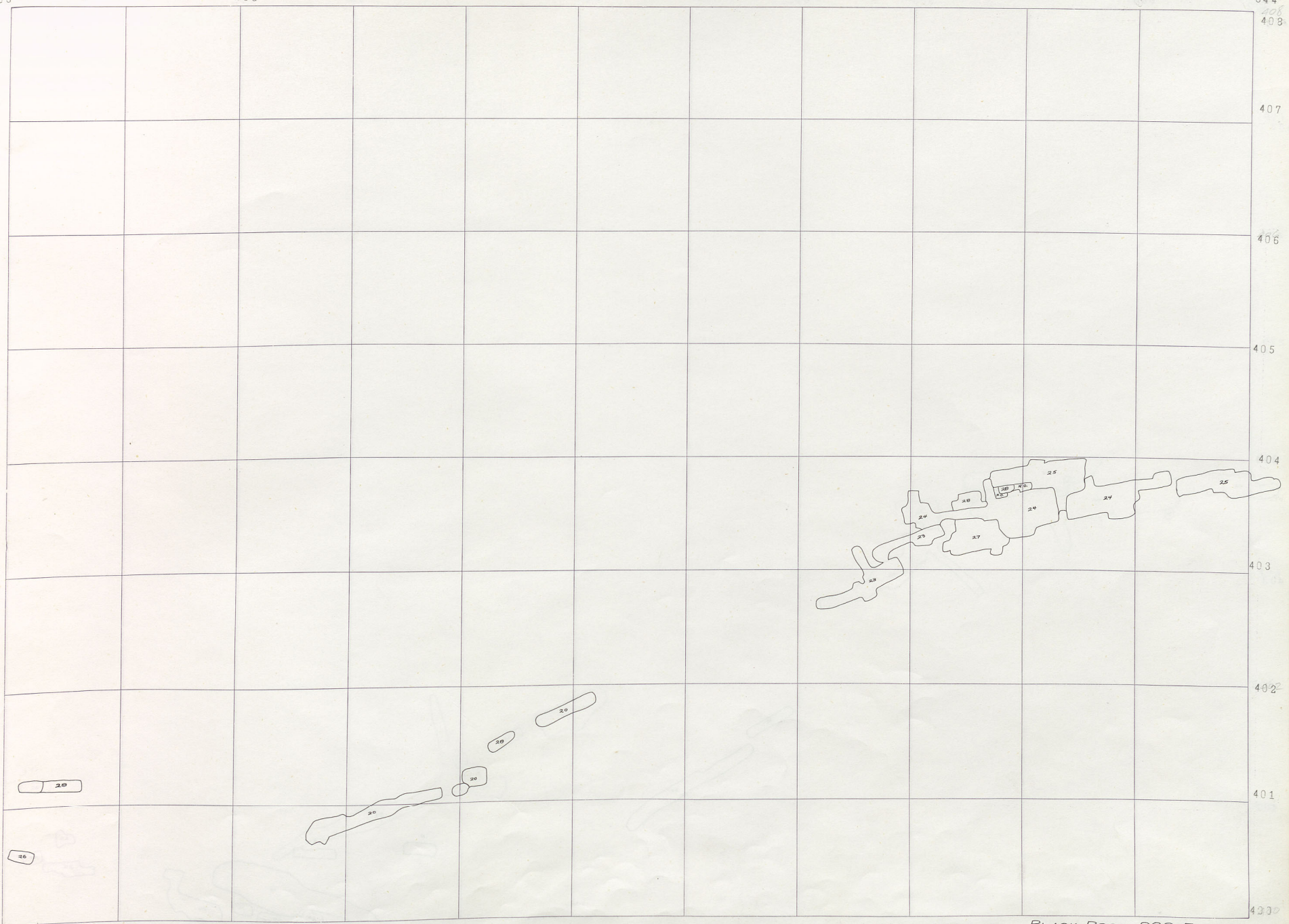

Black Rock 1000
Black Rock 100
BADGER 1300

323

324

325

326

327

328

329

330

331

332

333

408

407

406

405

404

403

402

401

400

BLACK ROCK 400

Blk. Rock Tern.

2000 R D

BADGER 1000

BADGER 900

BADGER 700

N. GARA

B. R. 900 +

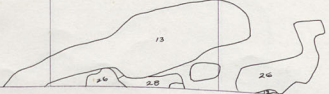
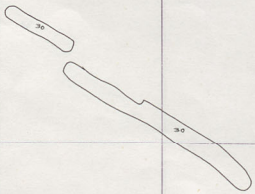

333

334

335

336

337

338

339

340

341

342

343

344

403

407

406

405

404

403

402

401

400

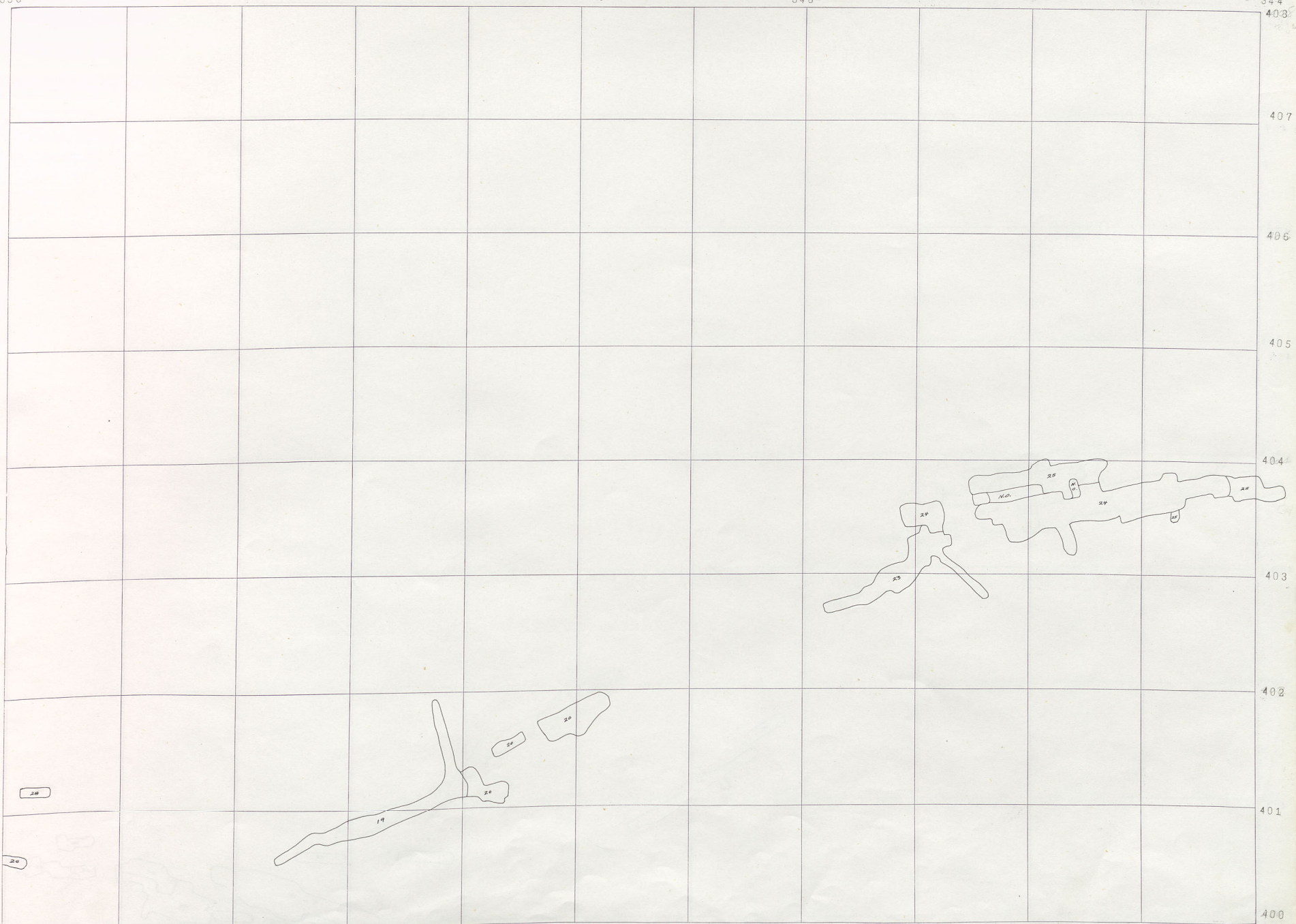

BLACK ROCK 900-4

Black Rock 1000
Black Rock 1100
BADER 1300

V
3
1

322 323 324 325 326 327 328 329 330 331 332 333

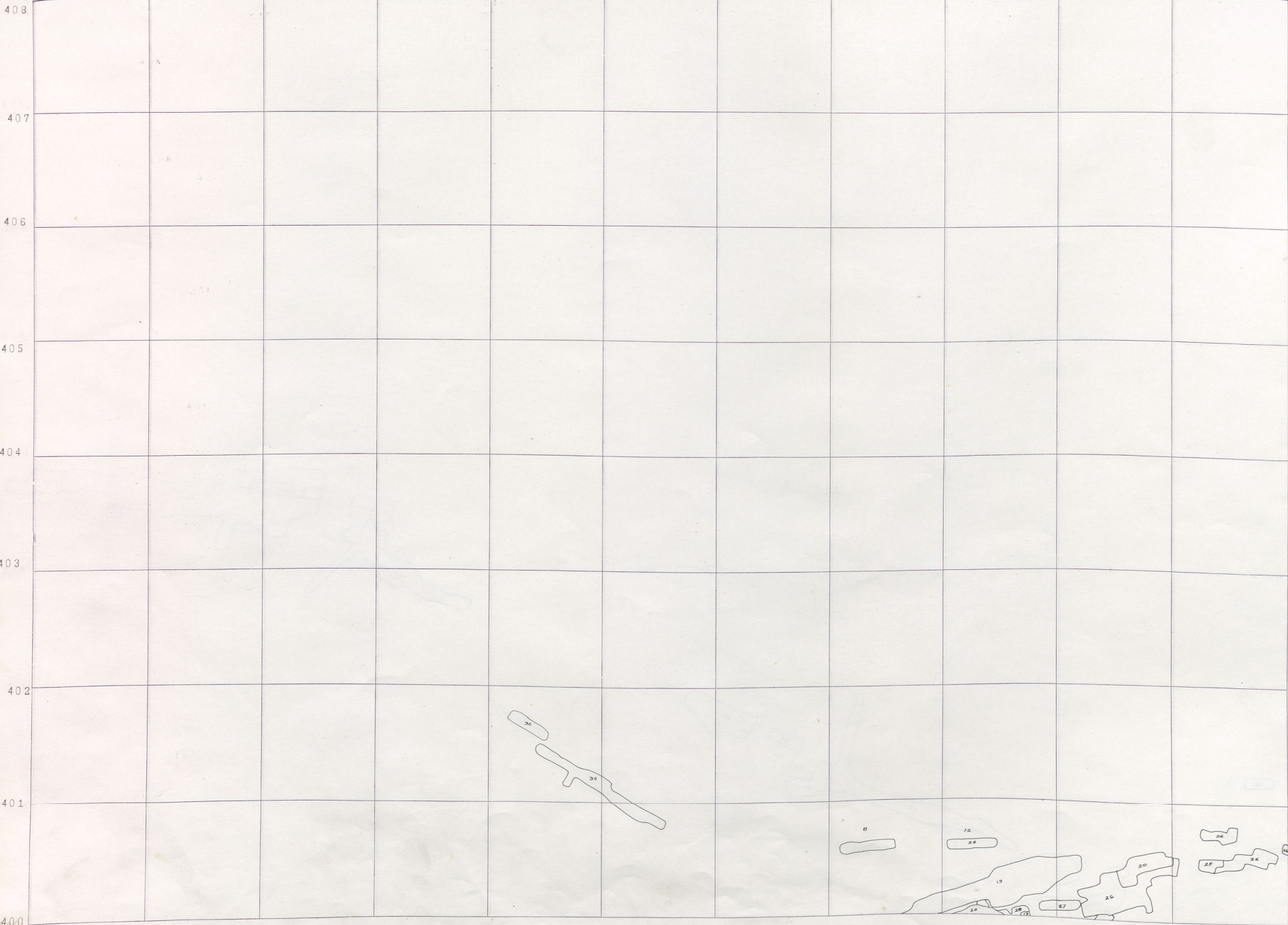

Black Rock 400

Blk. Rock Tbrn.

2000 R D

BADGER 1000

BADGER 900

BADGER 700

BR 900-3

333

334

335

336

337

338

339

340

341

342

343

344

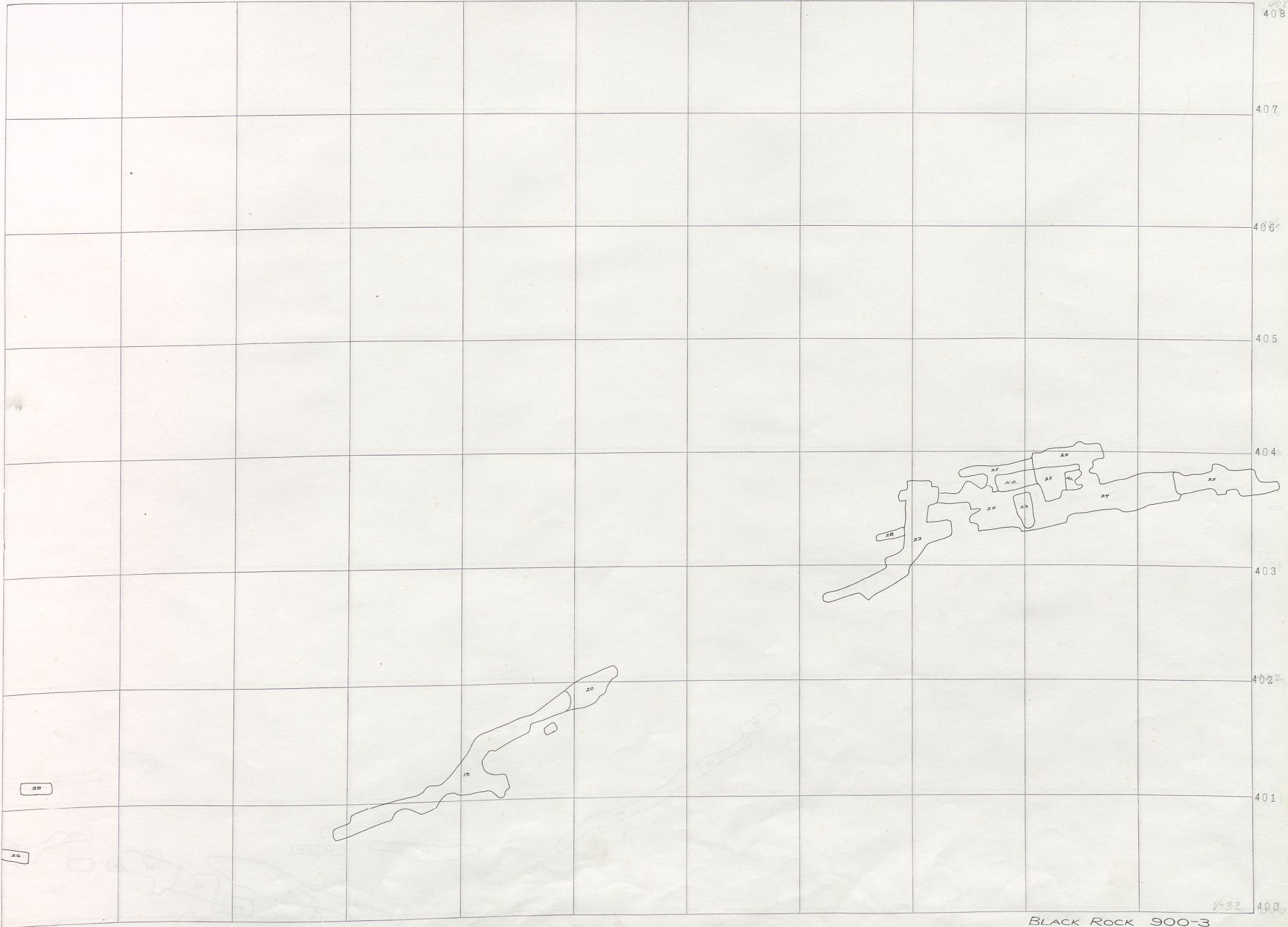

408
407
406
405
404
403
402
401
400

Black Rock 1000
Black Rock 1100
Bader 1300

V
31
1

V-32

322 323 324 325 326 327 328 329 330 331 332 333

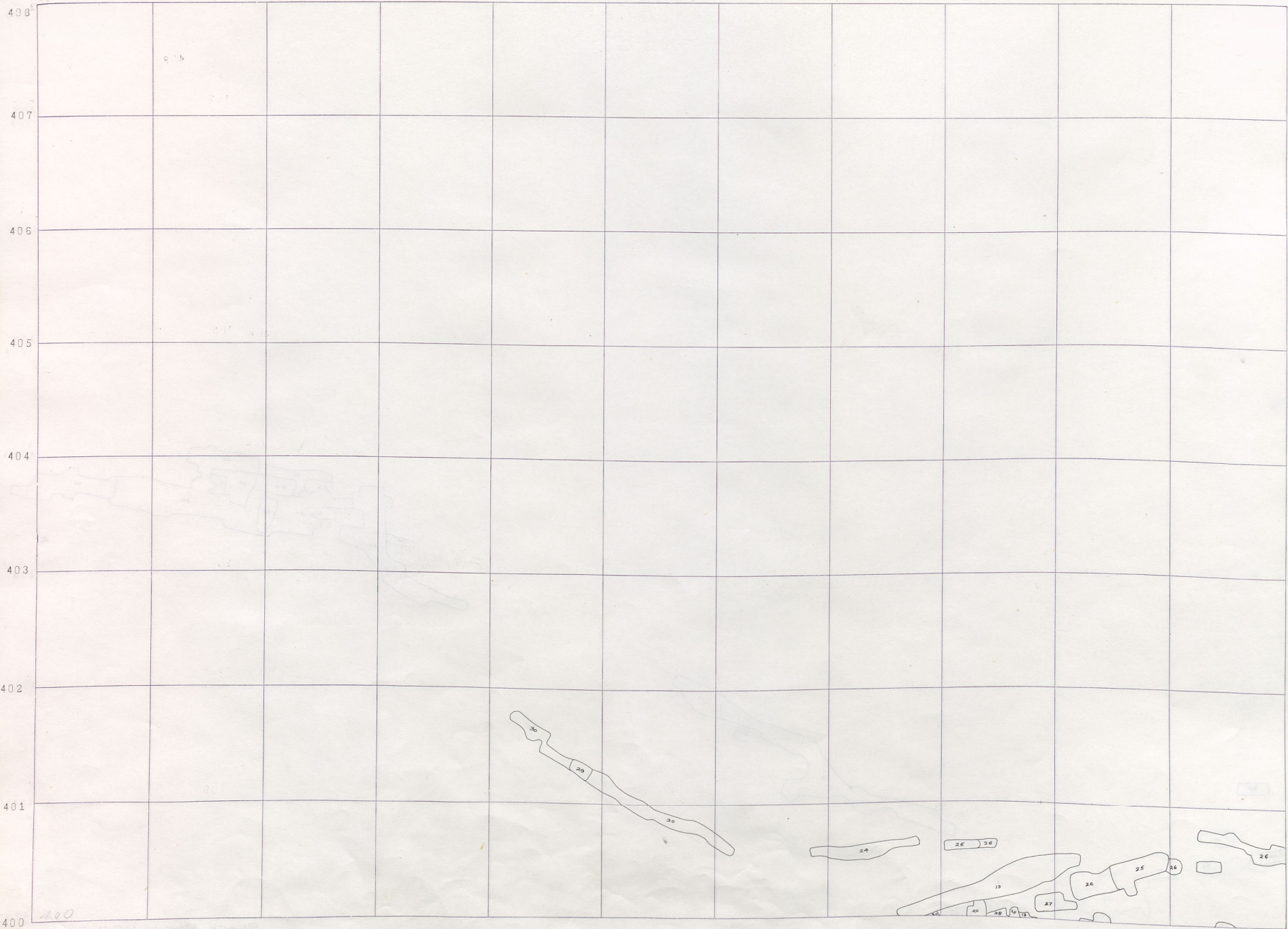

BLACK ROCK 400
 Blk. Rock Tbrn.
 2000 R D
 BADGER 1000
 BADGER 900
 BADGER 700
 N. CARA

400
 BR 900 2

333 334 335 336 337 338 339 340 341 342 343 344

408
407
406
405
404
403
402
401
400

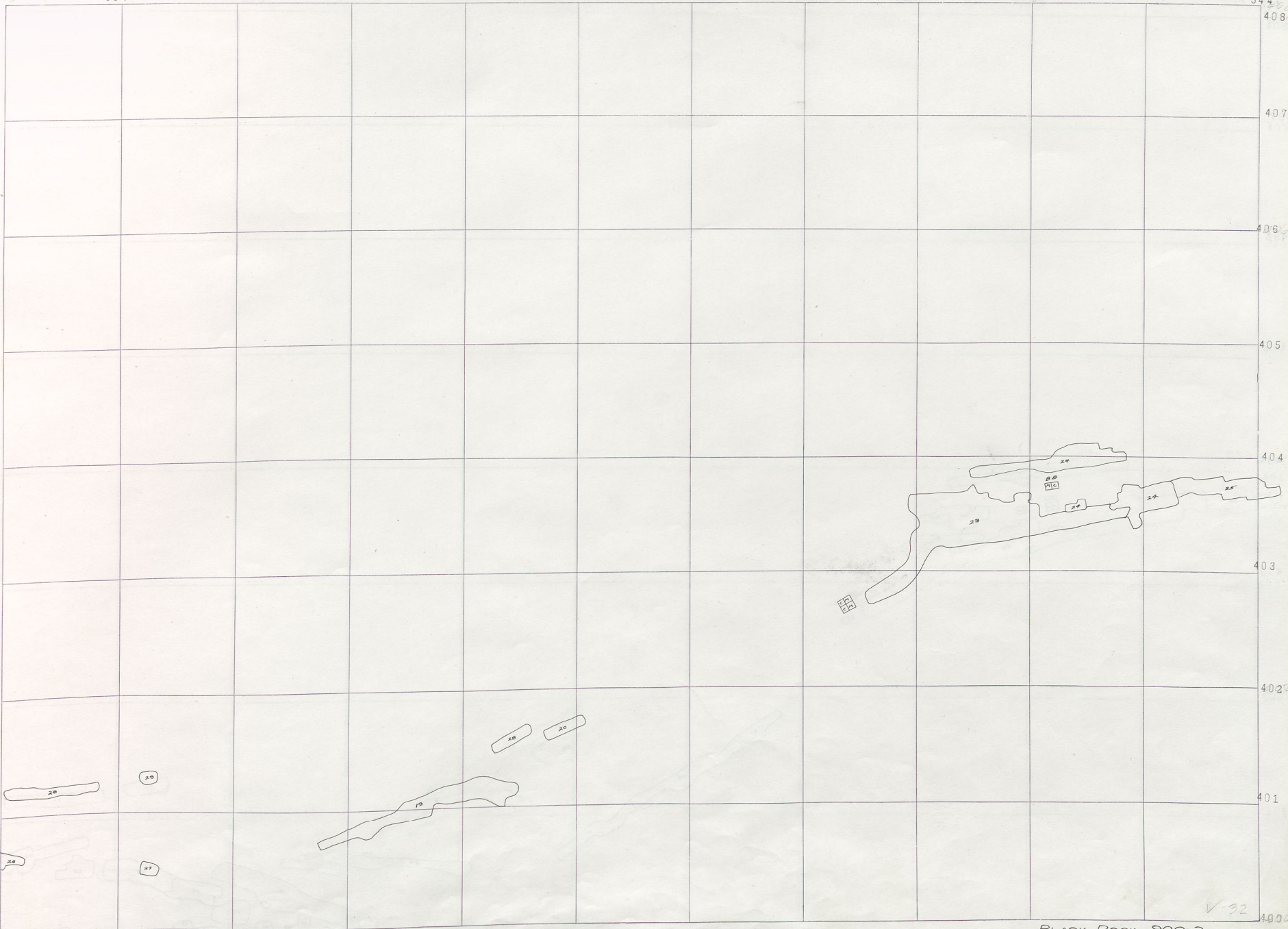

BLACK ROCK 900-2

V-32
Black Rock 1000
Black Rock 100
BADER 1300

322 323 324 325 326 327 328 329 330 331 332 333

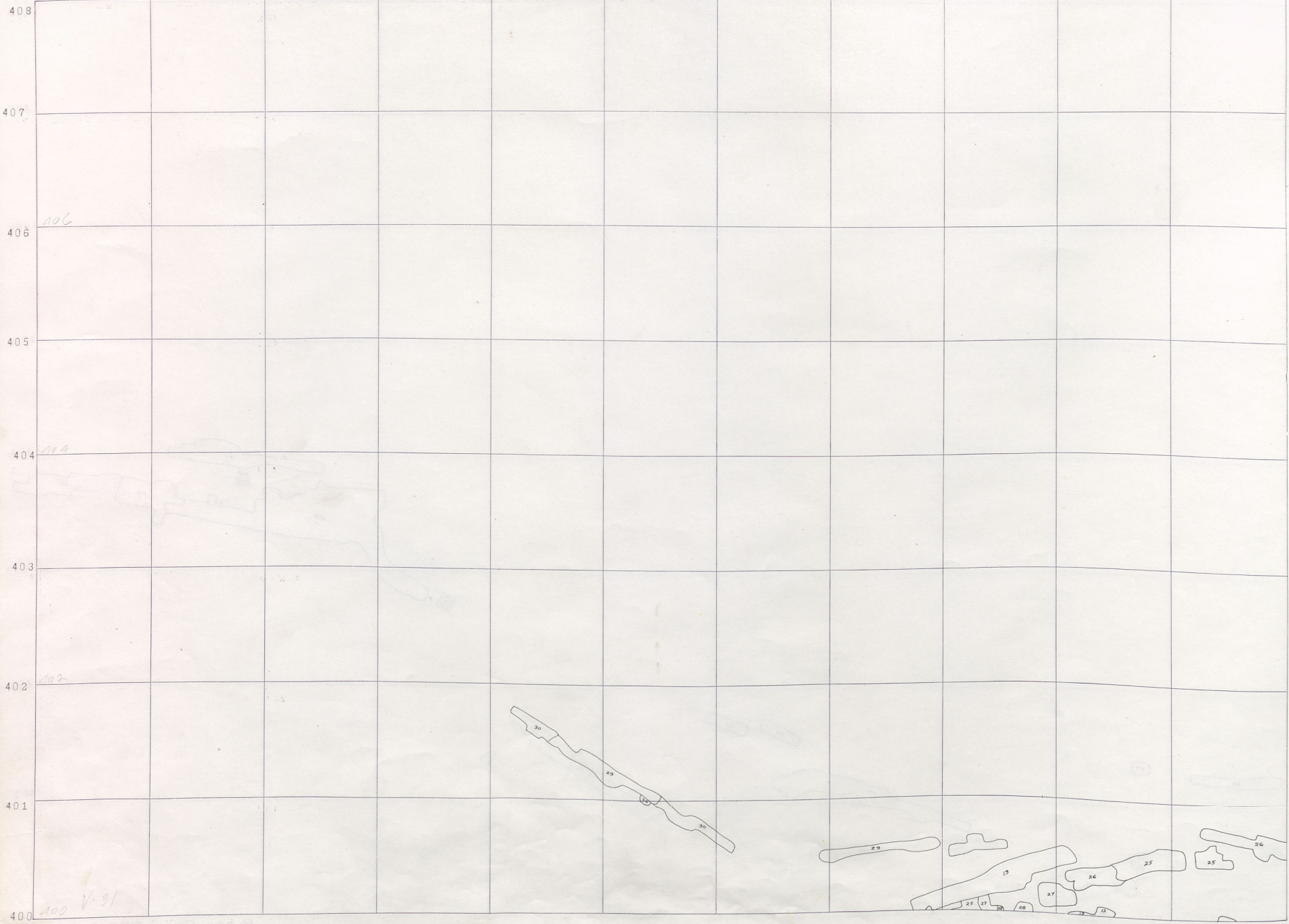

BLACK ROCK 400

Blk. Rock Top.

2000 R D

BADGER 1000

BADGER 700

BADGER 900

BADGER 1000

BADGER 700

100 V-31

BR 900-1

005 1000 1000 1000

333

334

335

336
336

337

338
338

339

340
340

341

342
342

343

344

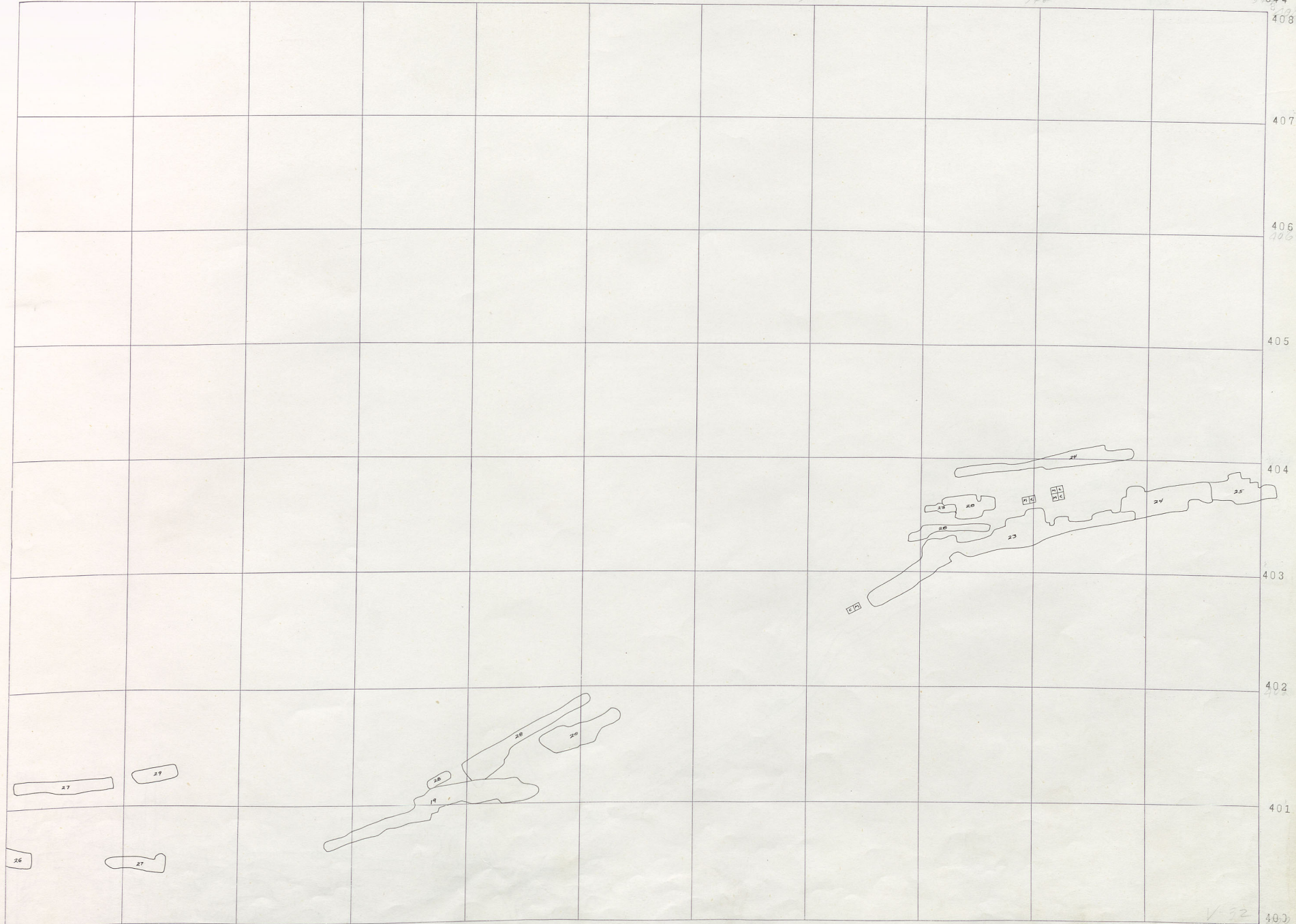

BLACK ROCK 900-1

V
3
1
Black Rock 1000
Black Rock 100
Badger 1300

408
407
406
405
404
403
402
401
400

Black Rock 400

Blk. Rock 400

200 R D

BADGER 1000

BADGER 900

N. S. S. S.

322 323 324 325 326 327 328 329 330 331 332 333

408
407
406
405
404
403
402
401
400

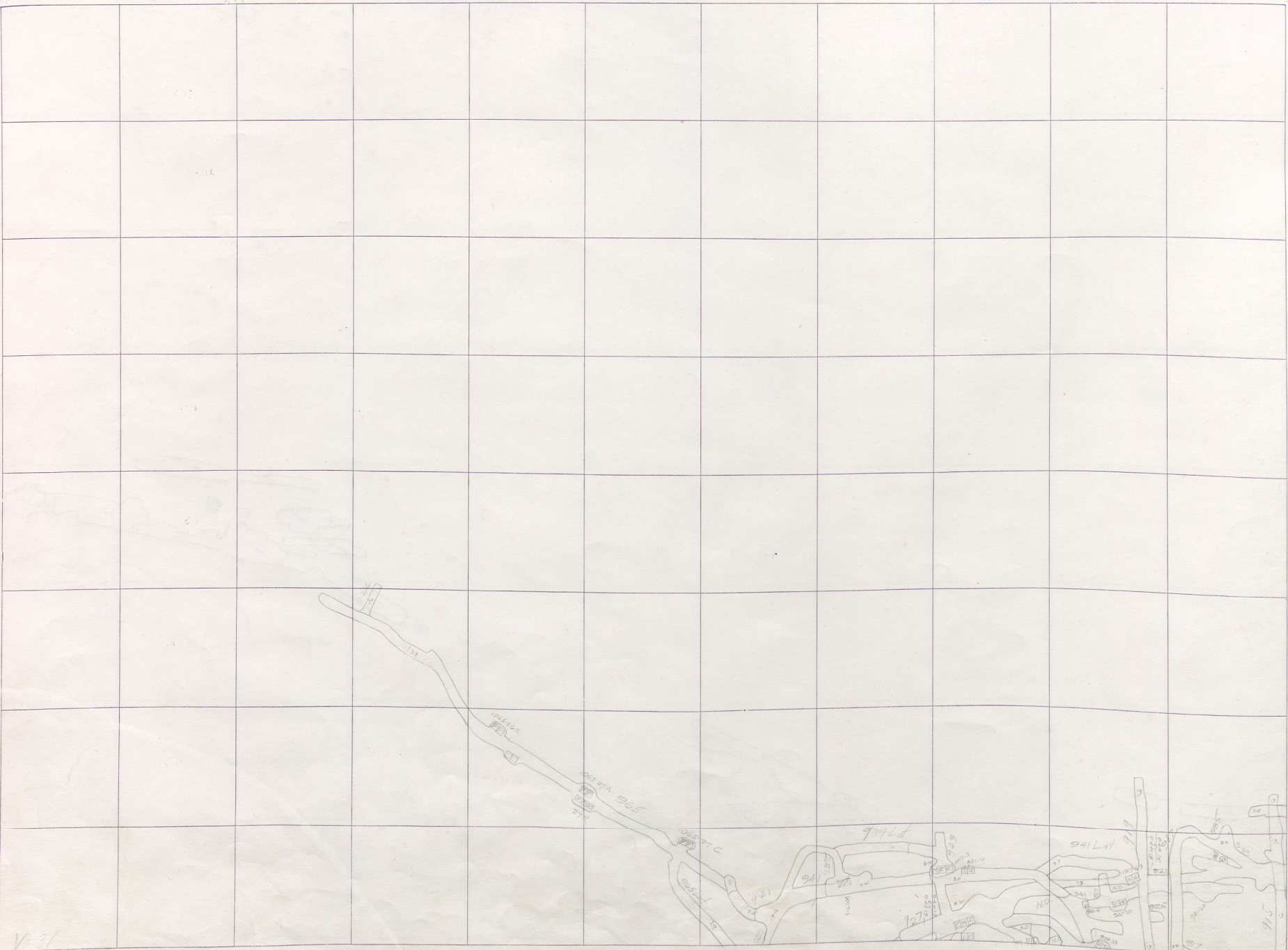

V-31
B.R. 900 511

51725
51726

333

334

335

336

337

338

339

340

341

342

343

344

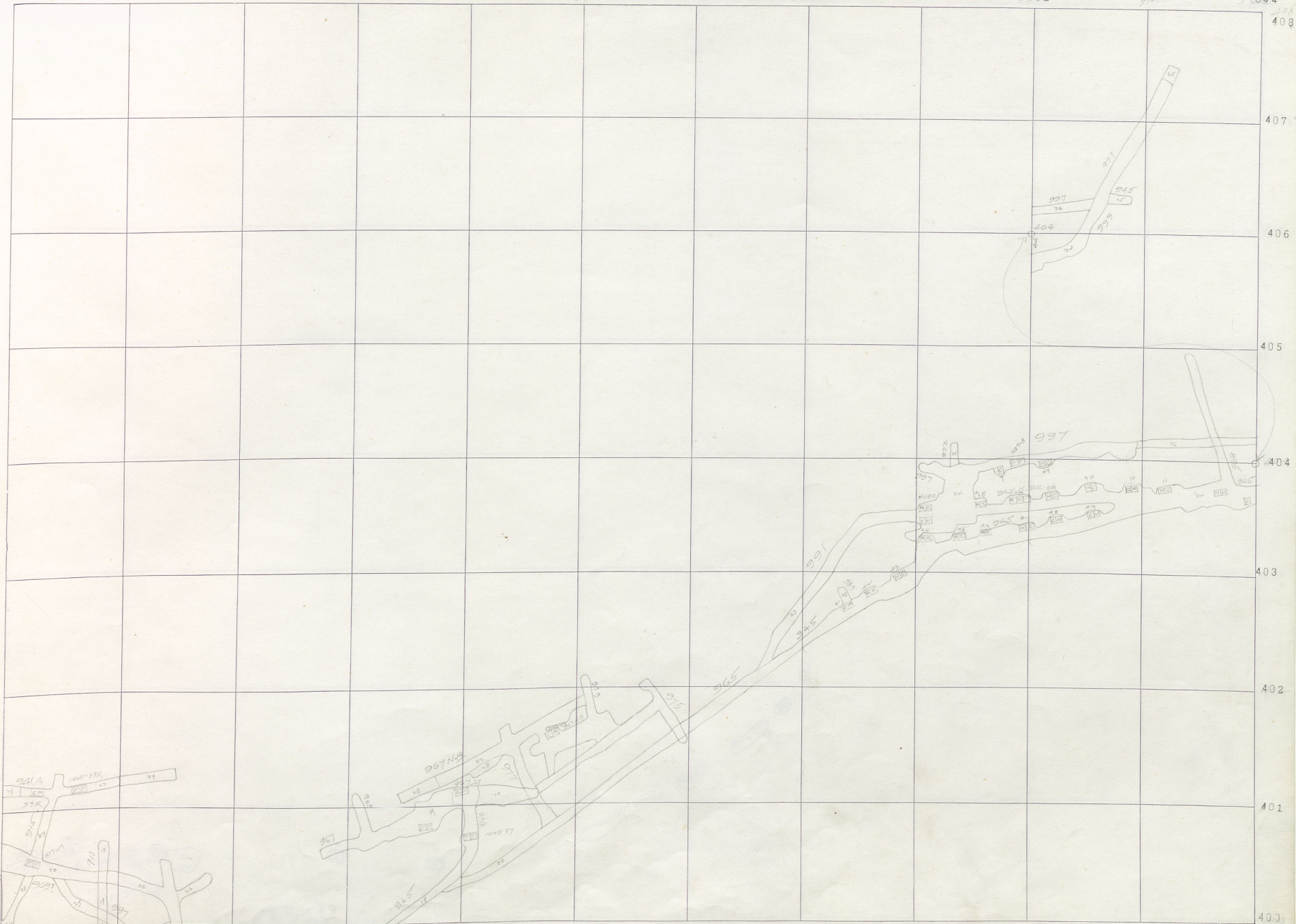

BLACK ROCK 900-SILL

Black Rock 1000

Black Rock 1100

Badger 1300

V
31
1

322 323 324 325 326 327 328 329 330 331 332 333

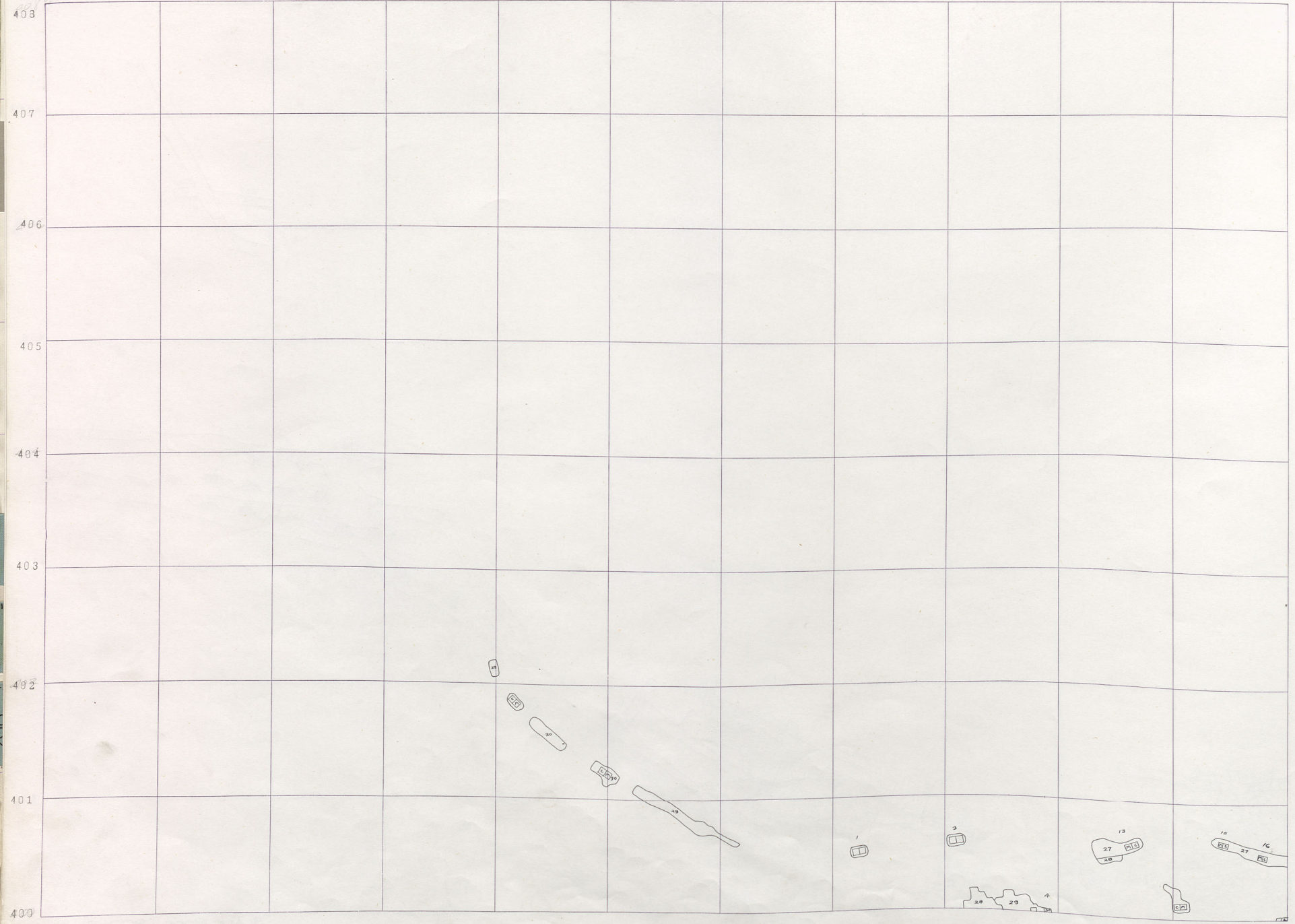

BLACK ROCK 400
 Black Rock 400
 2000 R D
 BADGER 1000
 BADGER 900
 BADGER 700
 N. GARA
 GARA

BR-1000-13

333 334 335 336 337 338 339 340 341 342 343 344

407
406
405
404
403
402
401
400

bleat here

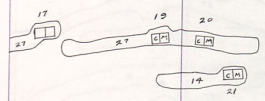

V
31
1
Black Rock 1000
Black Rock 1100
Badger 1300

BLACK ROCK 400
Blk. Rock 700
V
31
1
BADGER 1000
BADGER 900
BADGER 700
N. GARA
N. GARA

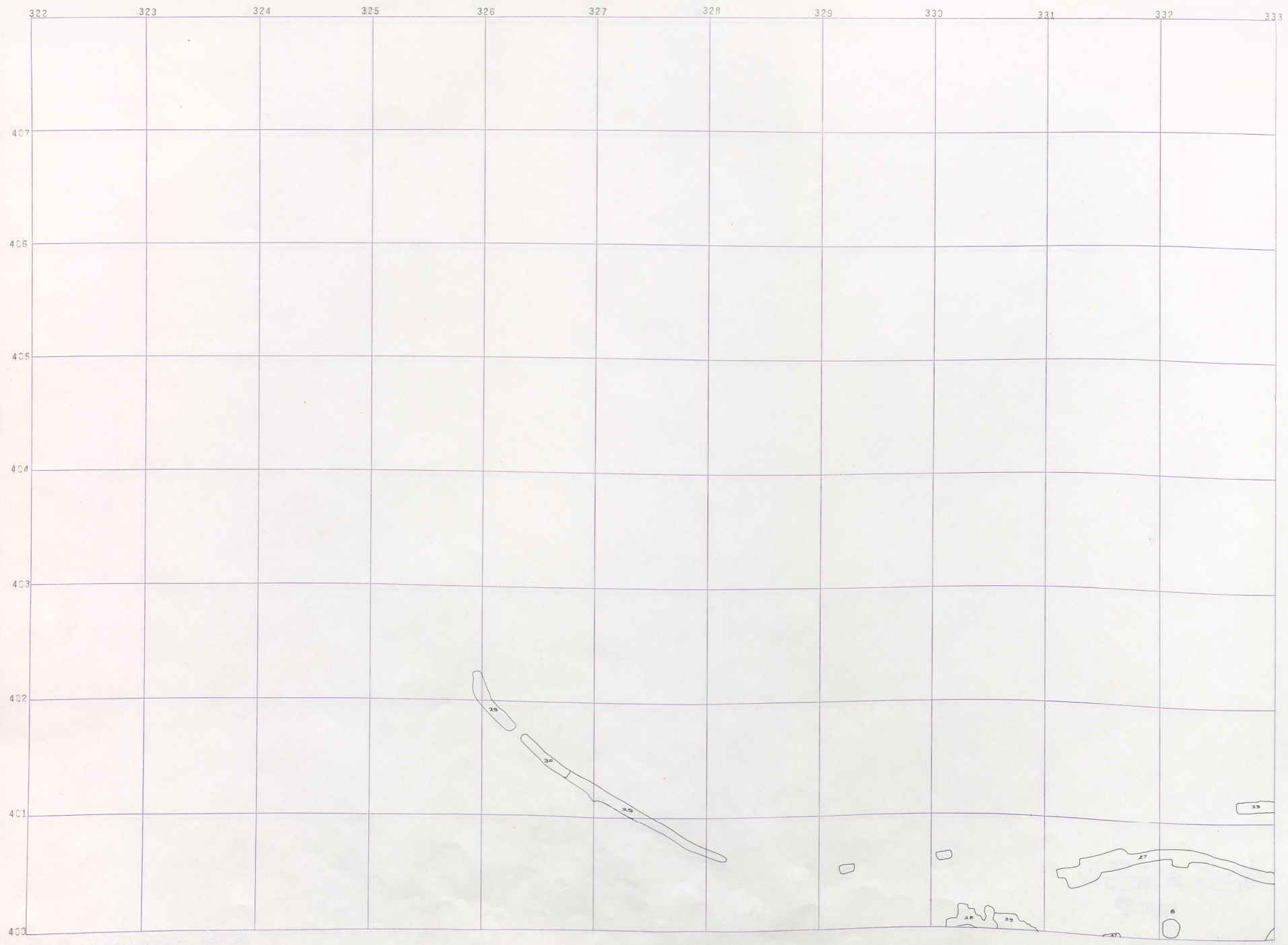

BR 1000-12

333 334 335 336 337 338 339 340 341 342 343 344

407

406

405

404

403

402

401

400

33R

35
36

37 38

29

27
27
26
27

BLACK ROCK 1000-12

Black Rock 1000
Black Rock 1100
BADER 1300

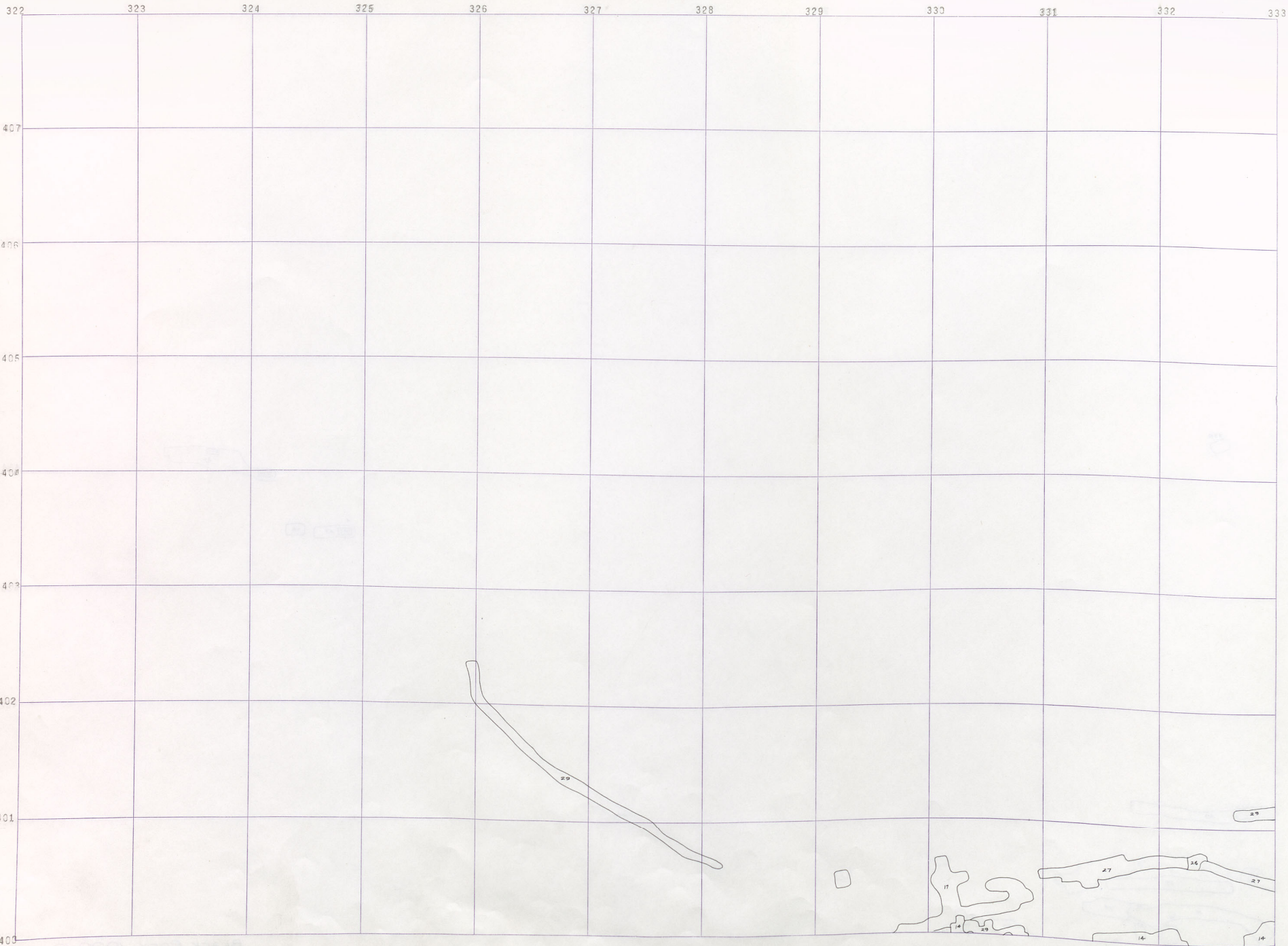

BLACK ROCK
400

Blk. Rock 700

2000 R D

BADGER
1000

BADGER
900

BADGER
700

10000
88 1000-11

333 334 335 336 337 338 339 340 341 342 343 344

407
406
405
404
403
402
401
400

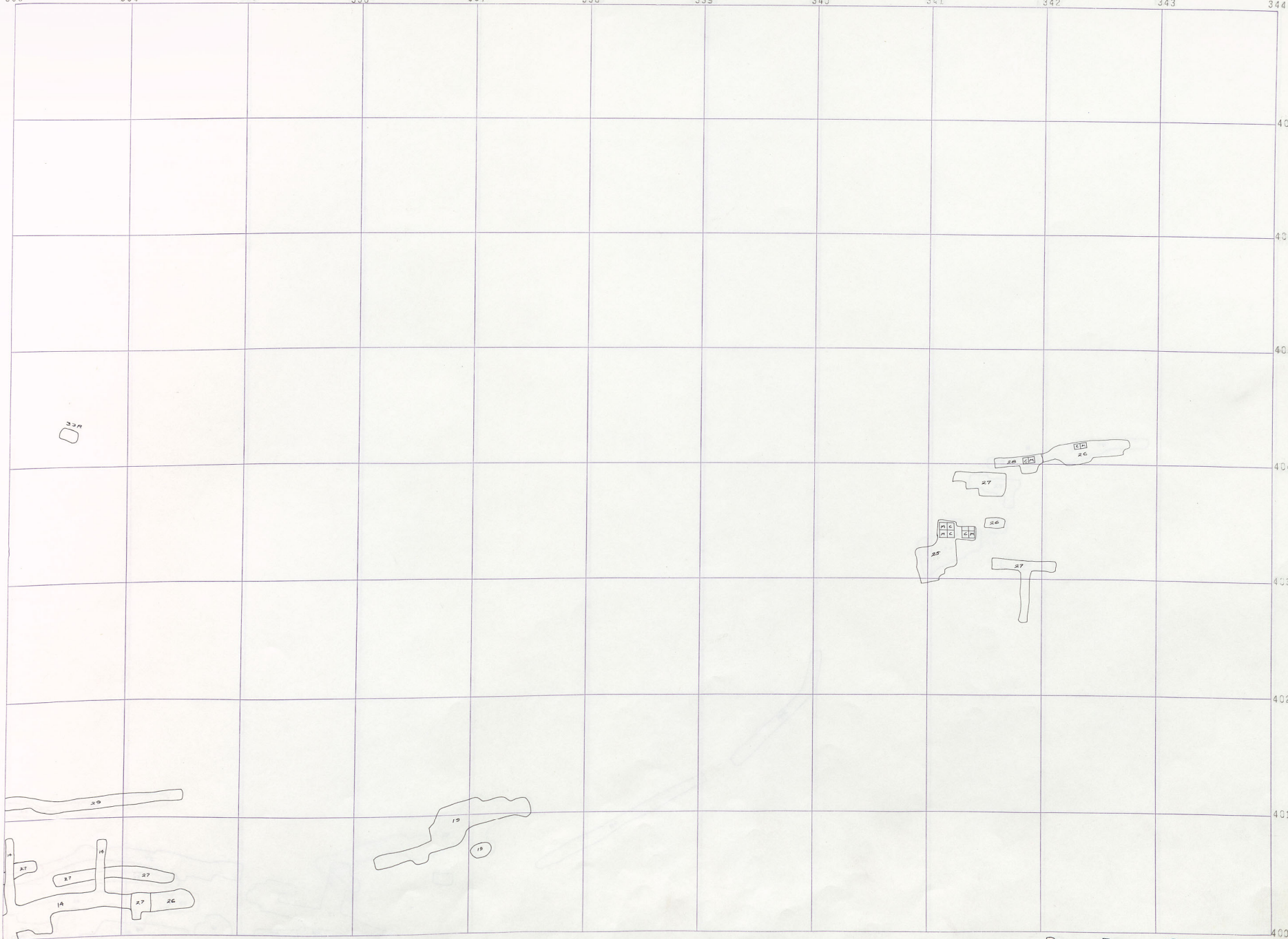

BLACK ROCK 1000-11

V
3
1
BLACK ROCK 1000
BLACK ROCK 1100
BAUER 1300

322 323 324 325 326 327 328 329 330 331 332 333

407

406

405

404

403

402

401

400

Black Rock 400

Black Rock 400

2000 R D

BADGER 1000

BADGER 900

BADGER 700

N. S. S. S. S.

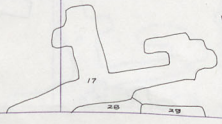
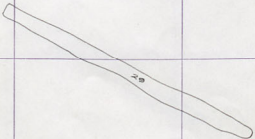

BR 1000-10

333 334 335 336 337 338 339 340 341 342 343 344

407

406

405

404

403

402

401

400

22R

28
27
25
26
27

29
27
26

25

BLACK ROCK 1000-10

V
3
1
BLACK ROCK 1000
BLACK ROCK 1100
BANDER 1300

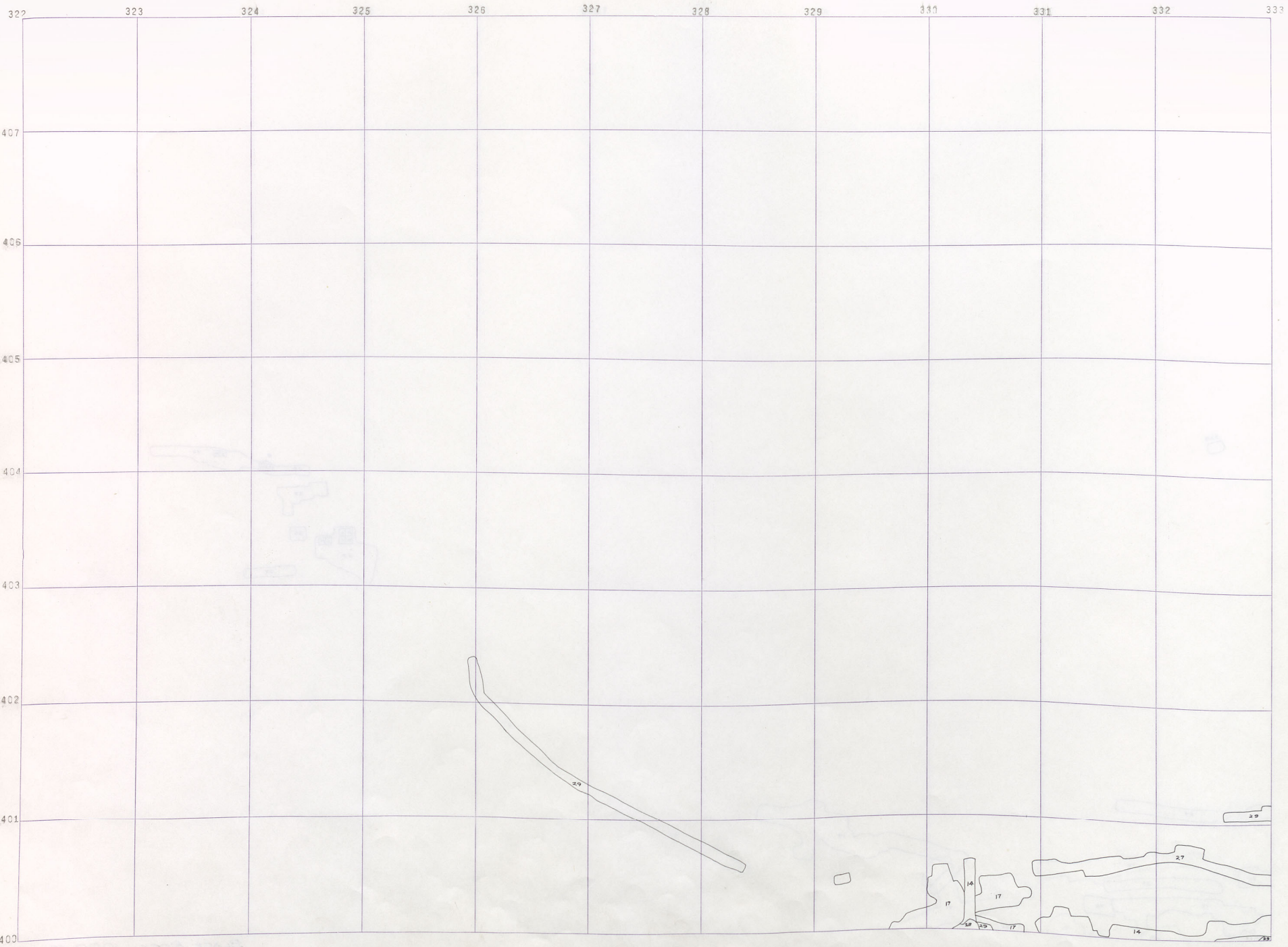

BLACK ROCK 400
Blk. Rock Top.
V
31
1
BADGER 1000
BADGER 900
BADGER 700
N. GARA N. GARA

BR 1000-9

333 334 335 336 337 338 339 340 341 342 343 344

407

406

405

404

403

402

401

400

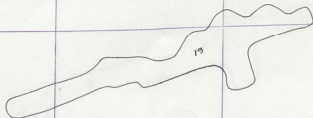
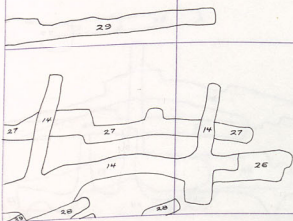
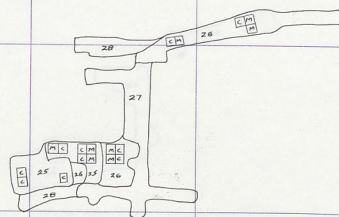

Black Rock 1000

Black Rock 1100

Black Rock 1300

V
3
1

322 323 324 325 326 327 328 329 330 331 332 333

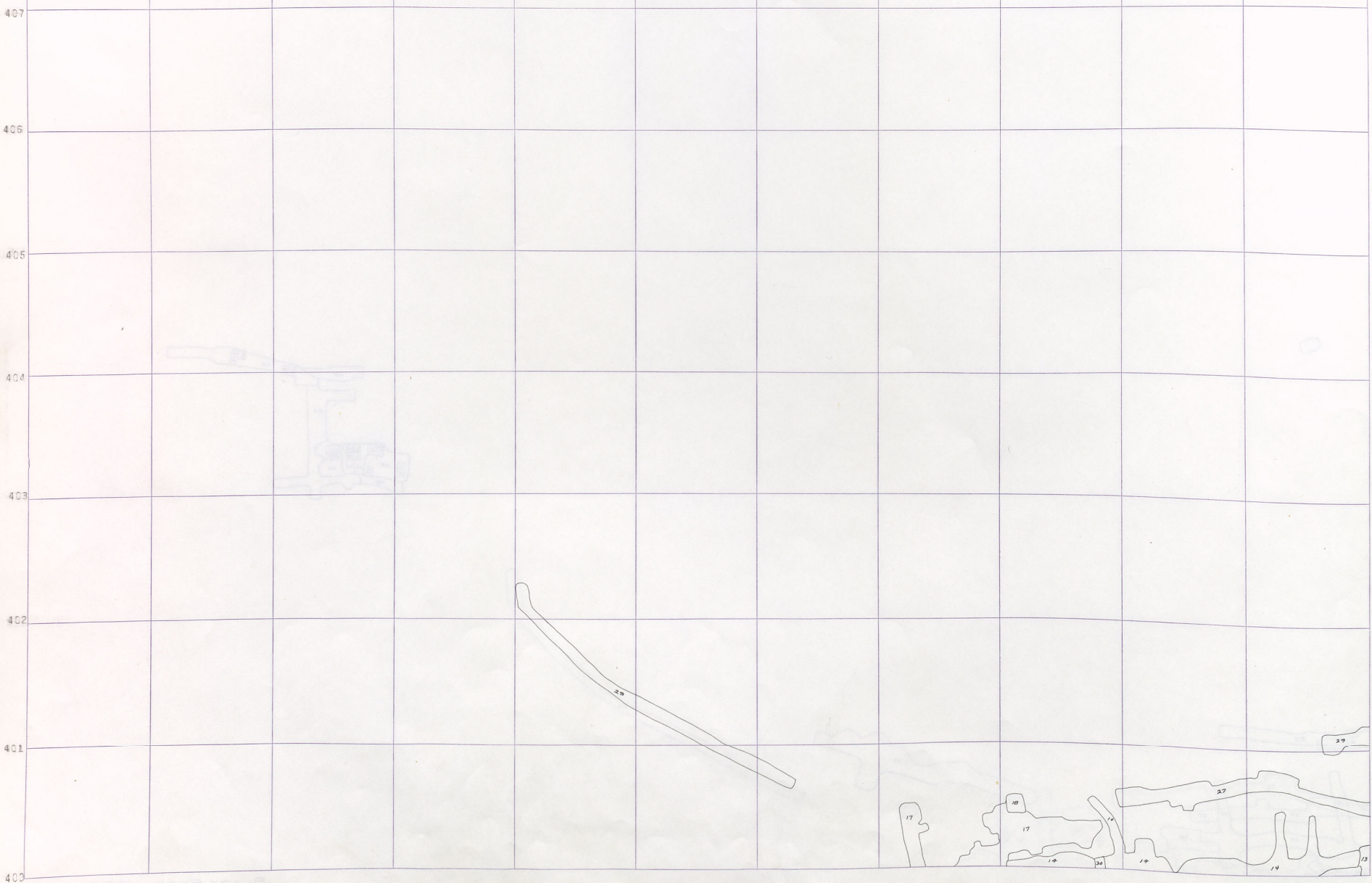

BLACK ROCK 400

Blk. Rock Top.

2000 R D

BADGER 1000

BADGER 900

BADGER 700

N. SARA

BLACK ROCK

BR 1000-8.

333 334 335 336 337 338 339 340 341 342 343 344

407
406
405
404
403
402
401
400

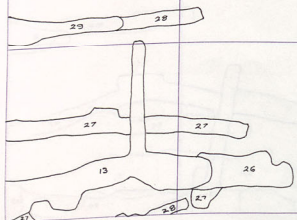
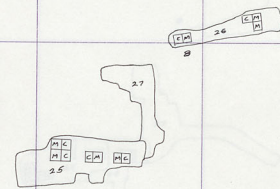

V
3
1
Black Rock 1000
Black Rock 1100
BADER 1300

322 323 324 325 326 327 328 329 330 331 332 333

407

406

405

404

403

402

401

400

BLACK ROCK 400
Blk. Rock Tern.
2000 R D
BADGER 1000
BADGER 900
BADGER 700
N. GARA N. 11

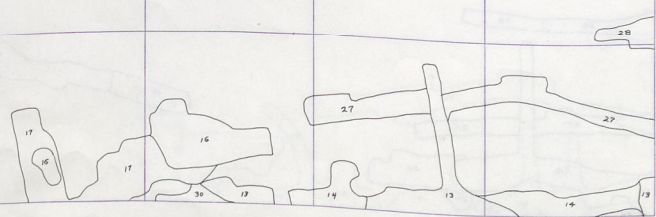
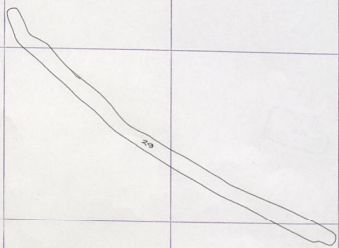

BA 1000-7

333 334 335 336 337 338 339 340 341 342 343 344

407

406

405

404

403

402

401

400

333

20

27

19

26

27

28

18

25

25

26

27

28

29

30

31

32

33

34

35

36

37

38

39

40

41

42

43

44

45

46

47

48

49

50

51

52

53

54

55

56

57

58

59

60

61

62

63

64

65

66

67

68

69

70

71

72

73

74

75

76

77

78

79

80

81

82

83

84

85

86

87

88

89

90

91

92

93

94

95

96

97

98

99

100

BLACK ROCK 1000-7

Black Rock 1000

Black Rock 1100

Black Rock 1300

V
31
1

BLACK ROCK TERR. 400
BLACK ROCK TERR. 400
BADGER 1000
BADGER 900
BADGER 700
N. CARA N. 1000

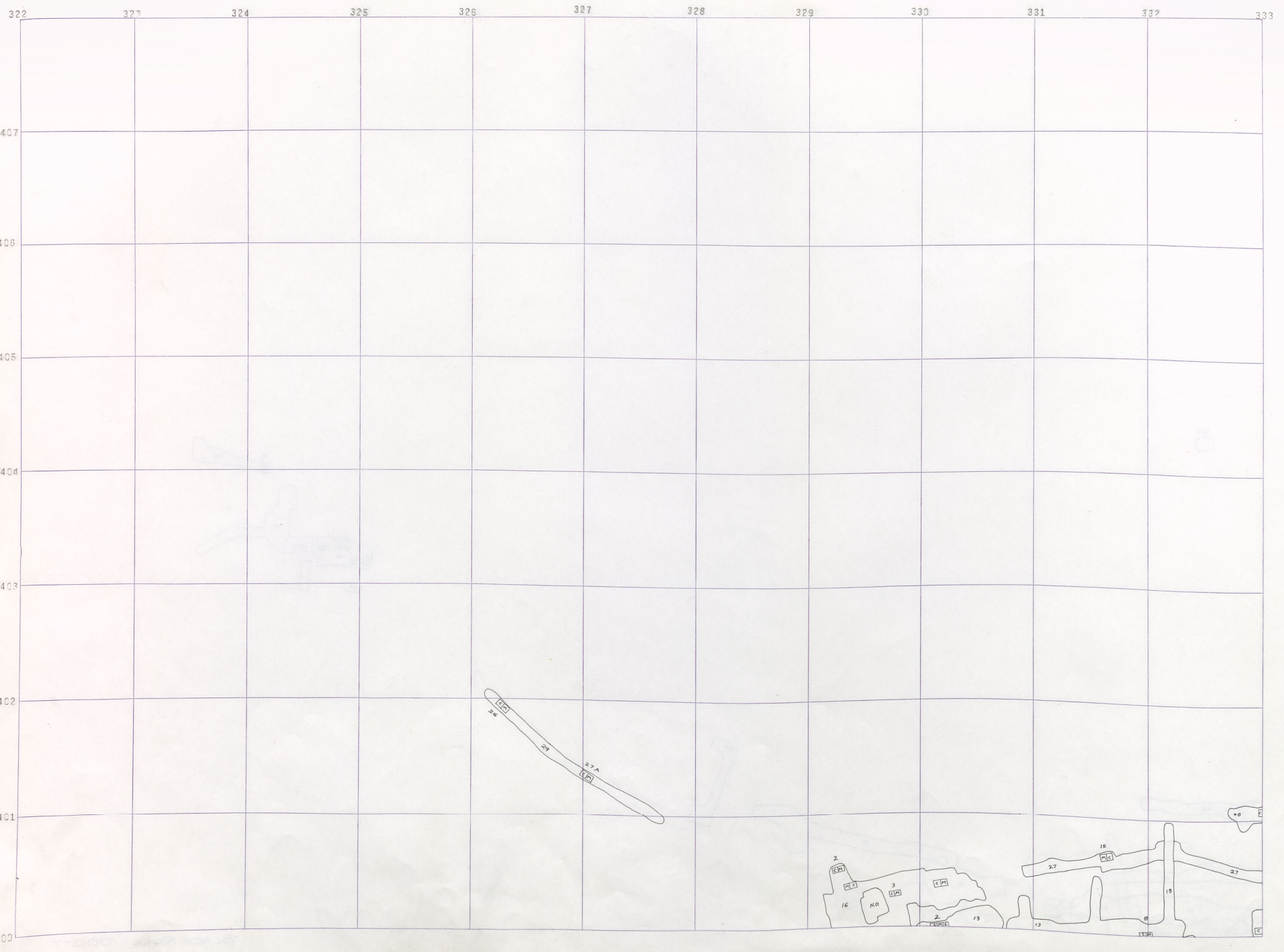

BR 1000-6

333 334 335 336 337 338 339 340 341 342 343 344

4.07
4.06
4.05
4.04
4.03
4.02
4.01
4.00

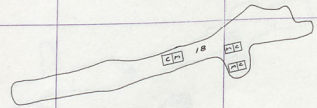
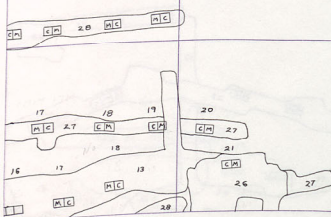
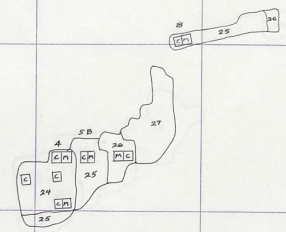

BLACK ROCK 1000-G

V
31
1
Black Rock 1000
Black Rock 1100
PAPER 1300

BLACK ROCK 400
Blk. Rock Tern.
2000 R D
BADGER 1000
BADGER 900
BADGER 700
N. CARA N. 11

322 323 324 325 326 327 328 329 330 331 332 333

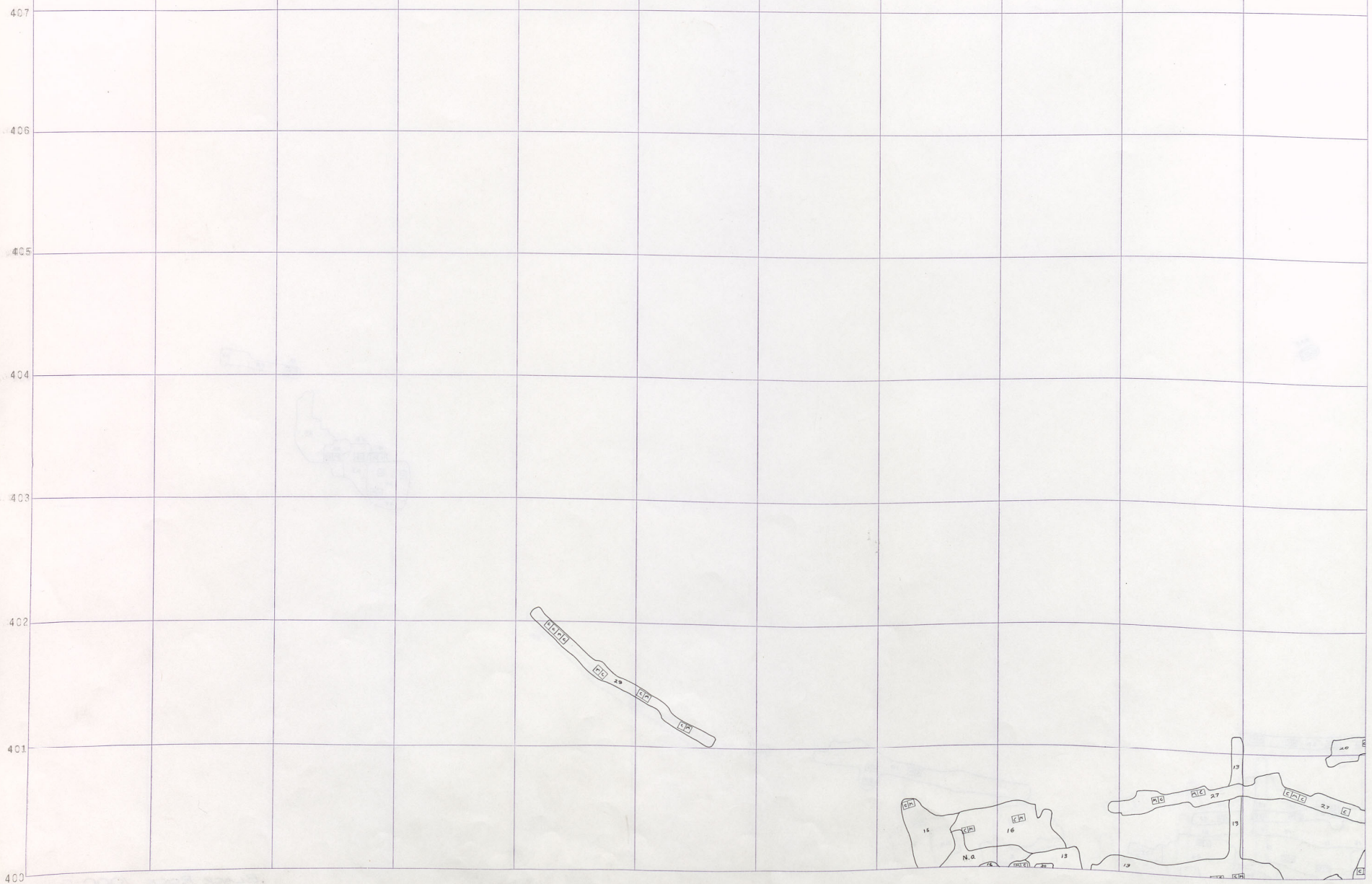

BR 1000-5

333 334 335 336 337 338 339 340 341 342 343 344

407

406

405

404

403

402

401

400

25A

25 26

25 26 27
25 26 27
25 26 27
25 26 27

28 29 30 31 32

18 19 20 21 22 23 24

24

13 14 15 16 17
N.O.
26 27

BLACK ROCK 1000-5

Black Rock 1000

Black Rock 1100

Black Rock 1300

V
31
1

322 323 324 325 326 327 328 329 330 331 332 333

407

406

405

404

403

402

401

400

BLACK ROCK 400

Blk. Rock Terr.

2000 R D

BADGER 1000

BADGER 900

BADGER 700

N. GARA

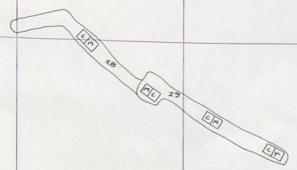

BR-1000-4

333 334 335 336 337 338 339 340 341 342 343 344

407

406

405

404

403

402

401

400

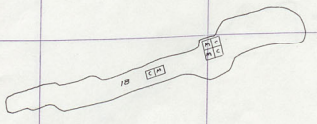
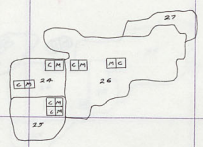
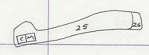

CAVE

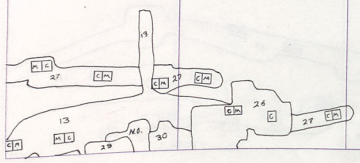

BLACK ROCK 1000-4

V
31
1
Black Rock 1000
Black Rock 1100
Paper 1300

333 334 335 336 337 338 339 340 341 342 343 344

407

406

405

404

403

402

401

400

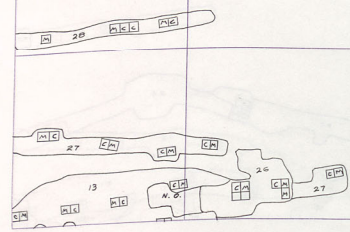
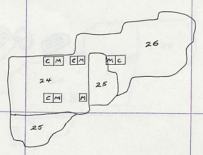

BLACK ROCK 1000-3

V
31
1
Black Rock 1000
Black Rock 1100
BAGGER 1300

322 323 324 325 326 327 328 329 330 331 332 333

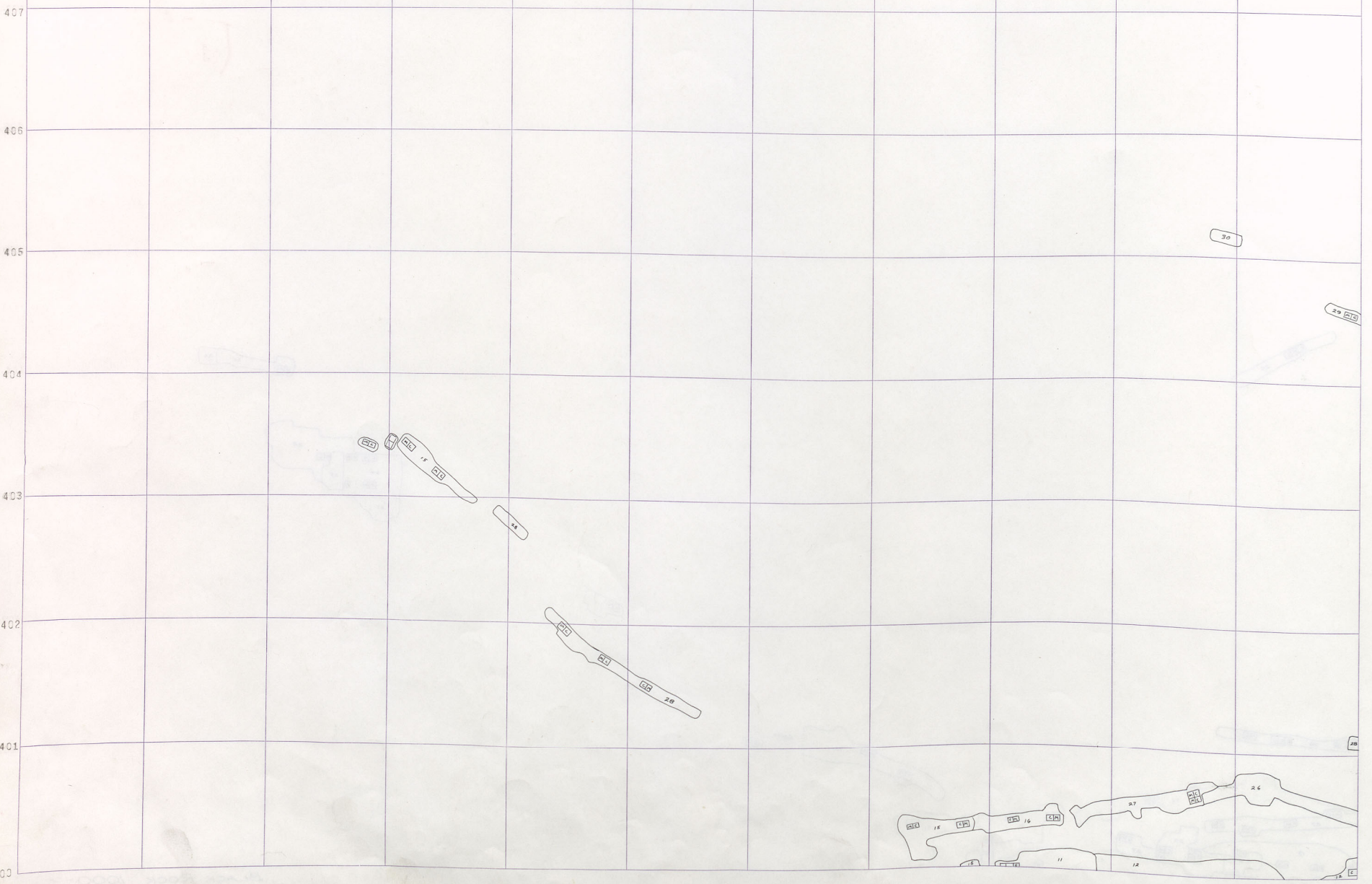

Blk. Rock Terr. BLACK ROCK 400
 2000 R D
 BADGER 1000
 BADGER 700
 N. GARA

27-1000-2

333 334 335 336 337 338 339 340 341 342 343 344

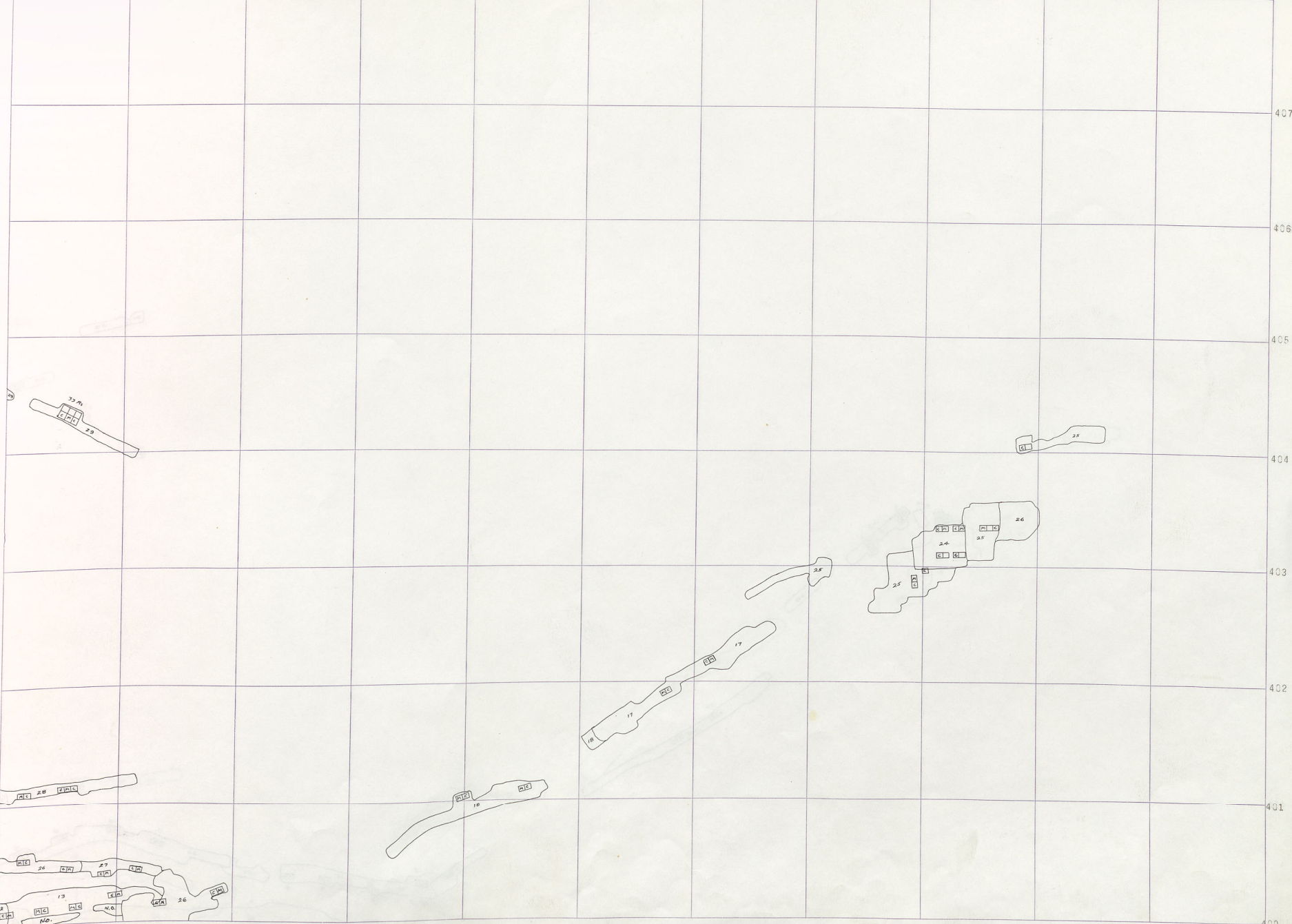

Black Rock 1000-2

V
31
1
Black Rock 1000
Black Rock 1100
Bader 1300

BLACK ROCK 400
Blk. Rock Terr. 2000 R D
BADGER 1000
BADGER 900
BADGER 700
N. CARA N. 11

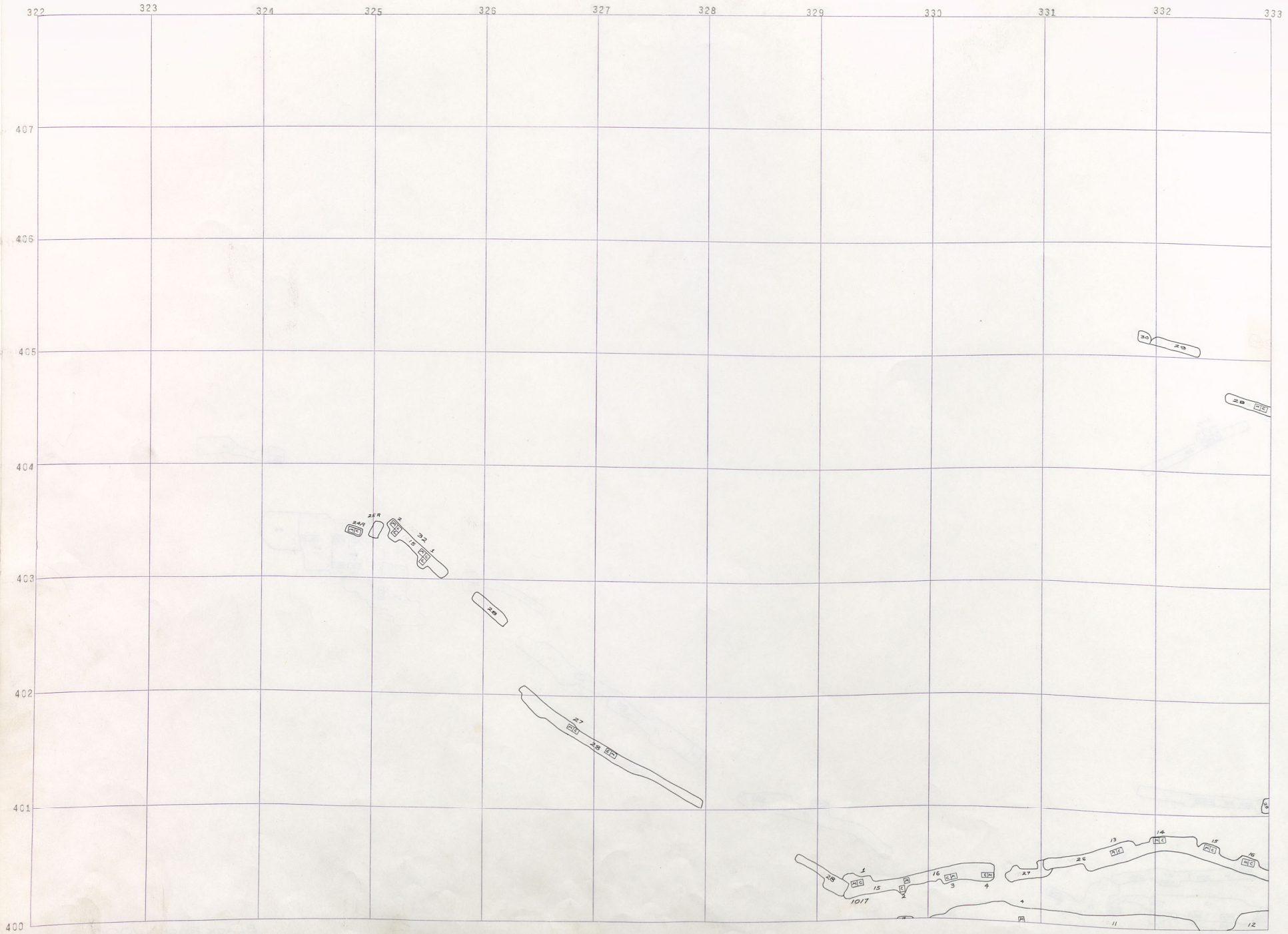

BR-1000-1

333 334 335 336 337 338 339 340 341 342 343 344

407
406
405
404
403
402
401
400

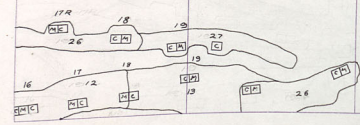
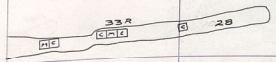
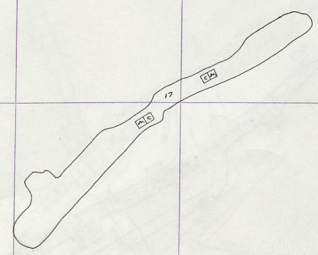
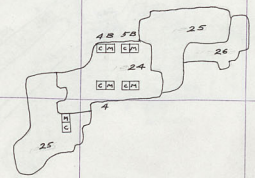
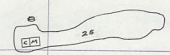
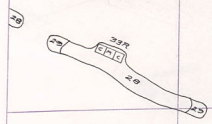

BLACK ROCK 1000-1

V
31
1
Black Rock 1000
Black Rock 1100
Paper 1300

BLACK ROCK 400
Blk. Rock Tern.
2000 R D
BLACK ROCK 1000
BADGER 900
BADGER 700
N. CARA N. 11

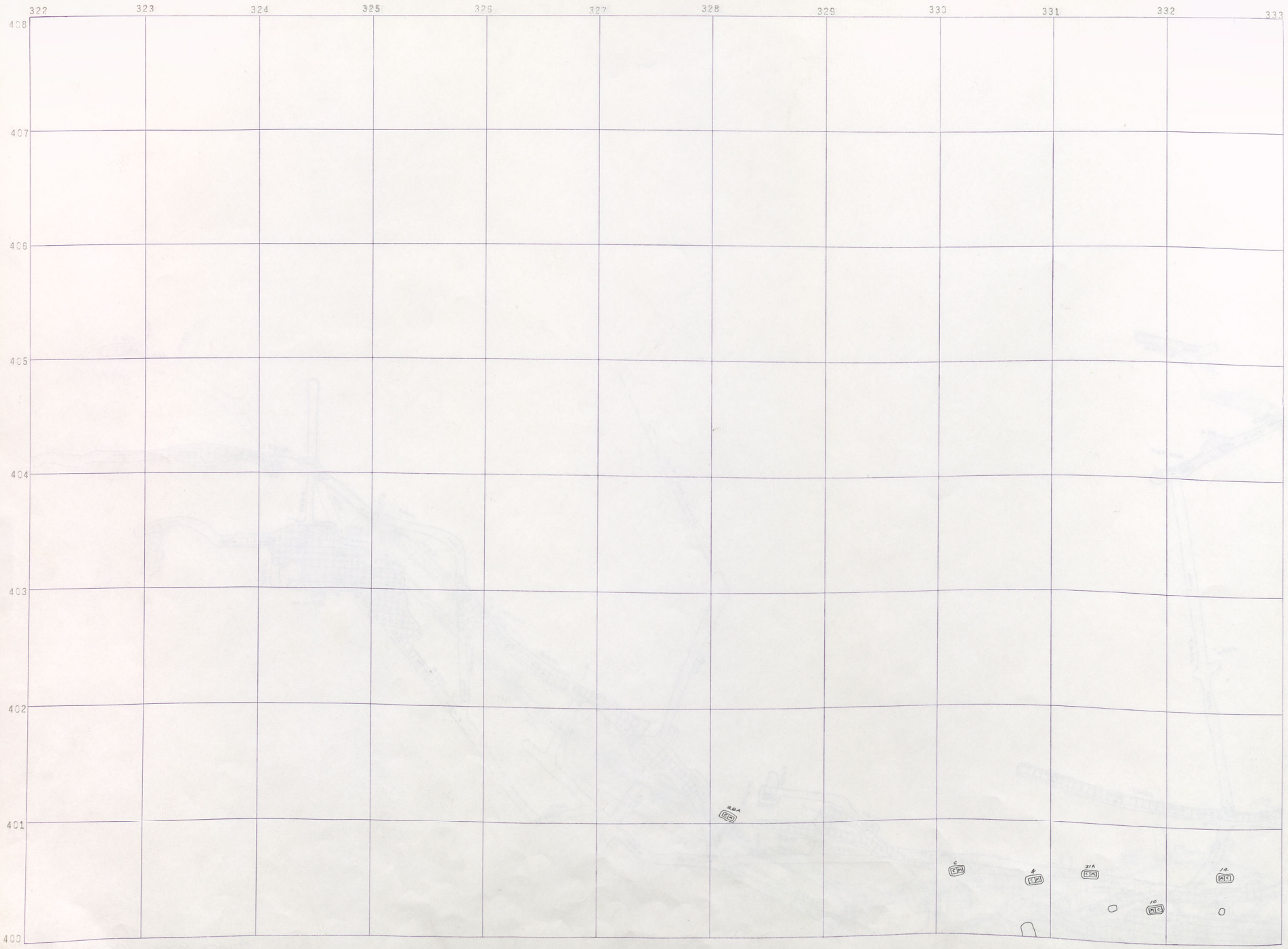

BR 1100 R

333 334 335 336 337 338 339 340 341 342 343 344

408
407
406
405
404
403
402
401
400

33A
E1

33A
E1

33
E1
E2

28
E1

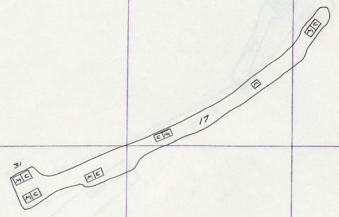

V
31
1
Black Rock
1100
Badger
1300

BLACK ROCK TERR. 400
BLACK ROCK TERR. 1000
BADGER 900
BADGER 700
N. CARA N. 11

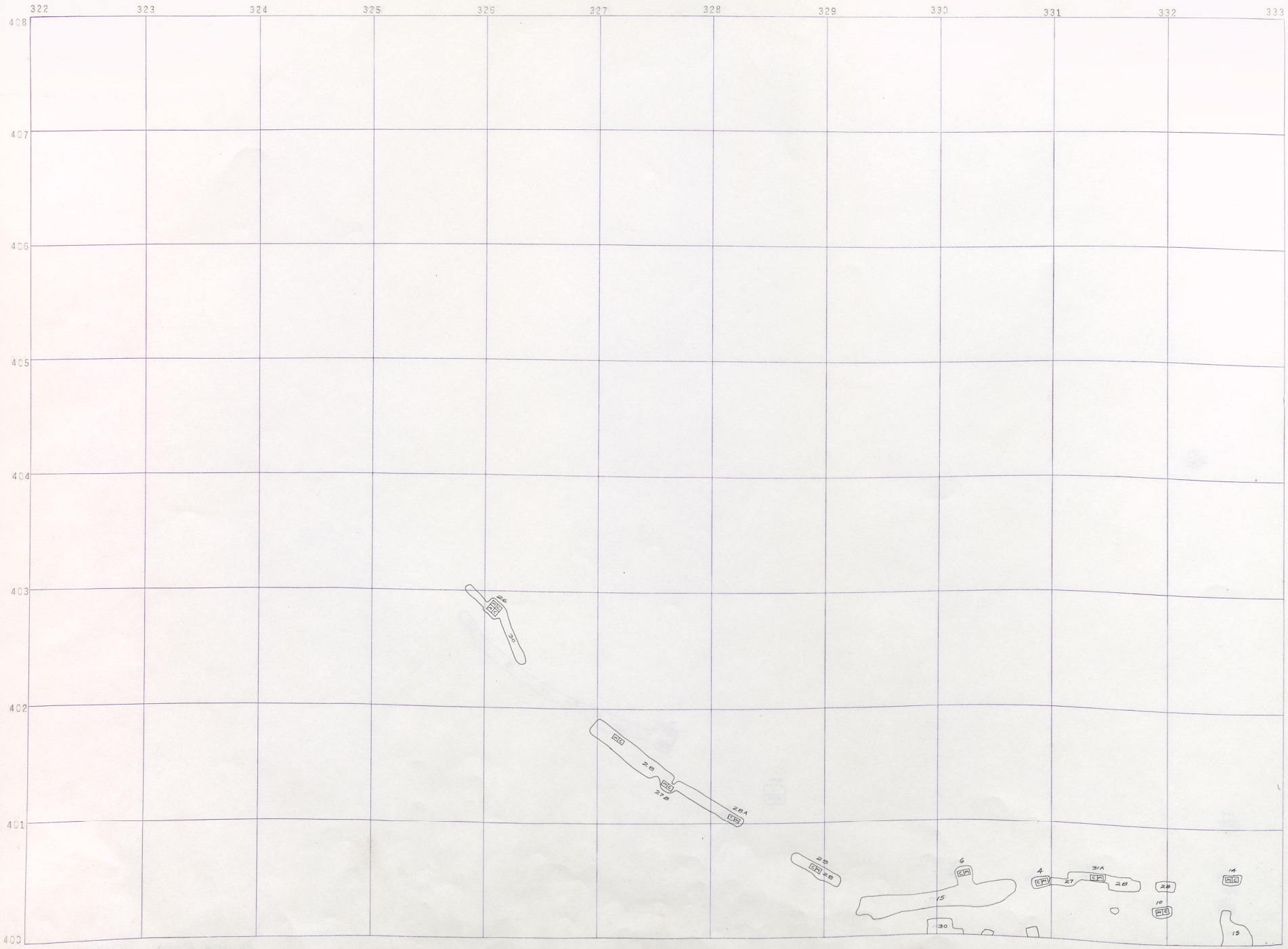

BB 1100-11

333 334 335 336 337 338 339 340 341 342 343 344

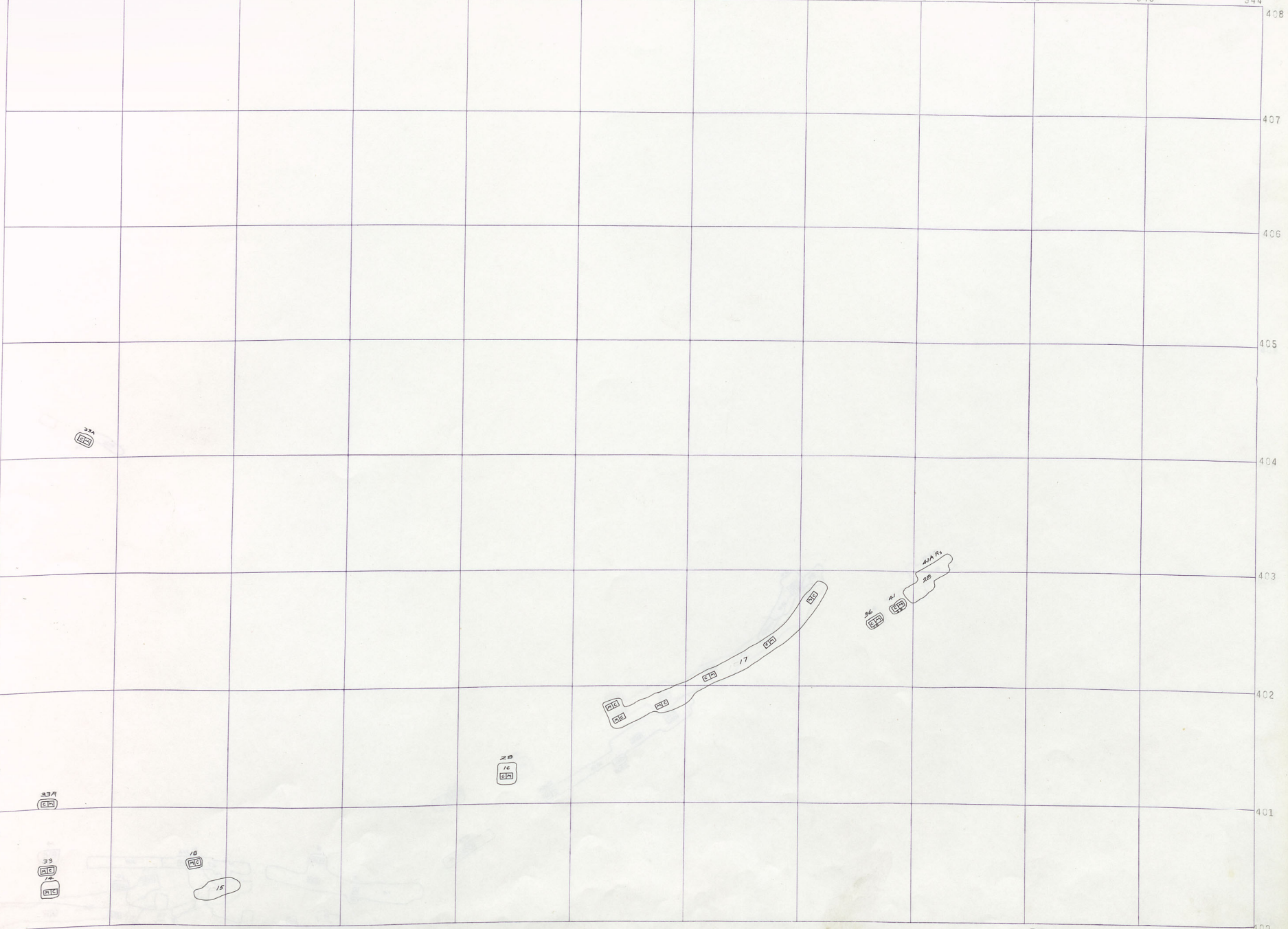

BLACK ROCK 1100-11

V
3
1

Black Rock
1100

Badger
1300

333 334 335 336 337 338 339 340 341 342 343 344

408
407
406
405
404
403
402
401
400

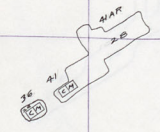

BLACK ROCK 1100-10

Black Rock 1100
Badger 1300

333 334 335 336 337 338 339 340 341 342 343 344

408
407
406
405
404
403
402
401
400

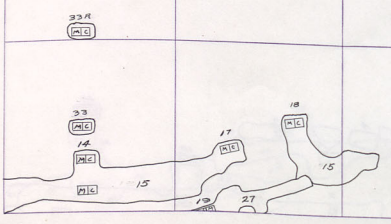
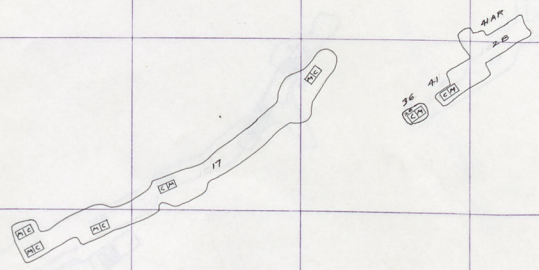

BLACK ROCK 1100-10

V
3
1
BLACK ROCK 1100
BADGER 1300

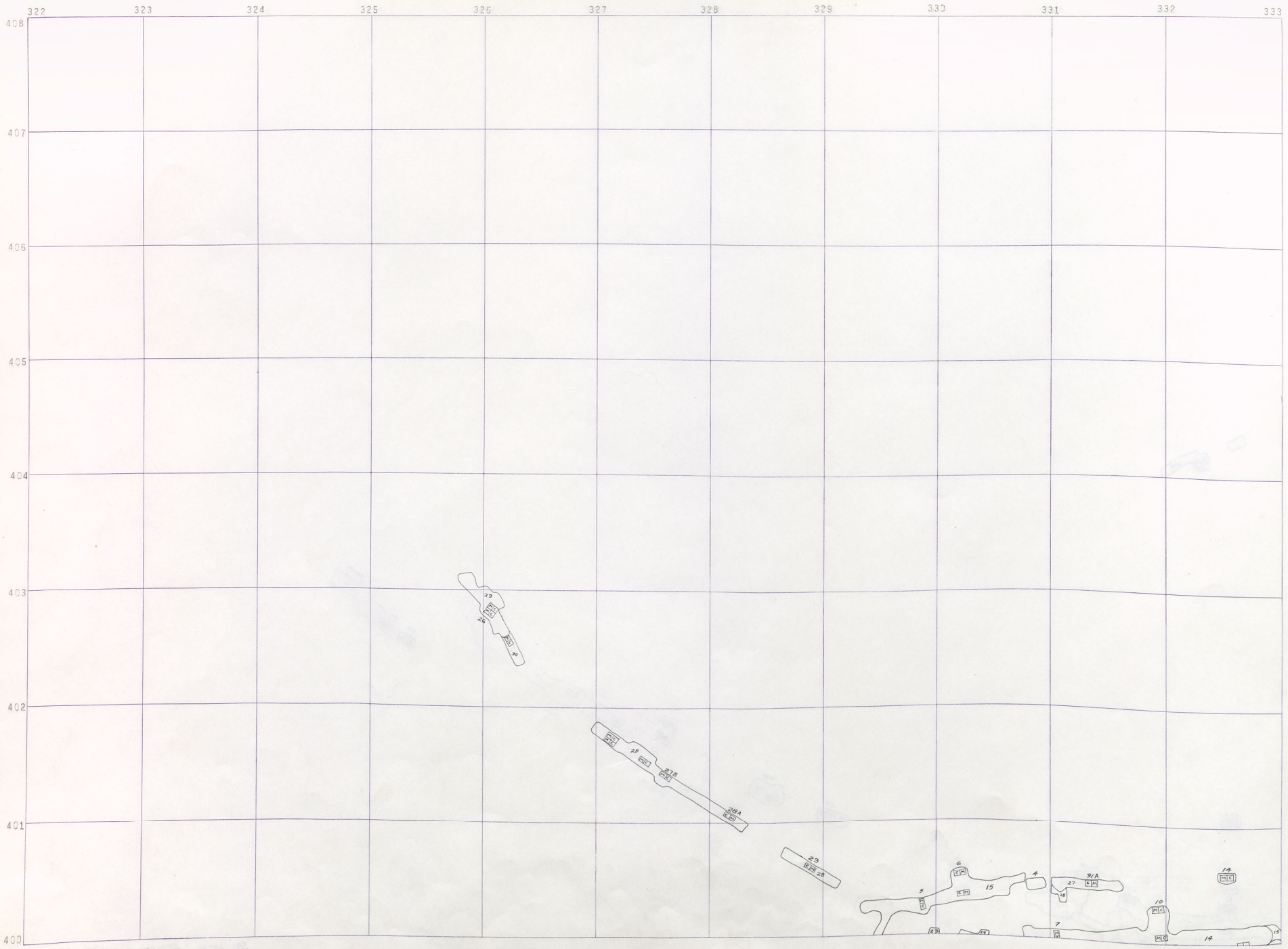

BLACK ROCK TERR. 400
BLACK ROCK TERR. 1000
BADGER 900
BADGER 700
N. CARA N. 1111

BR 1100-9

333 334 335 336 337 338 339 340 341 342 343 344

408
407
406
405
404
403
402
401
400

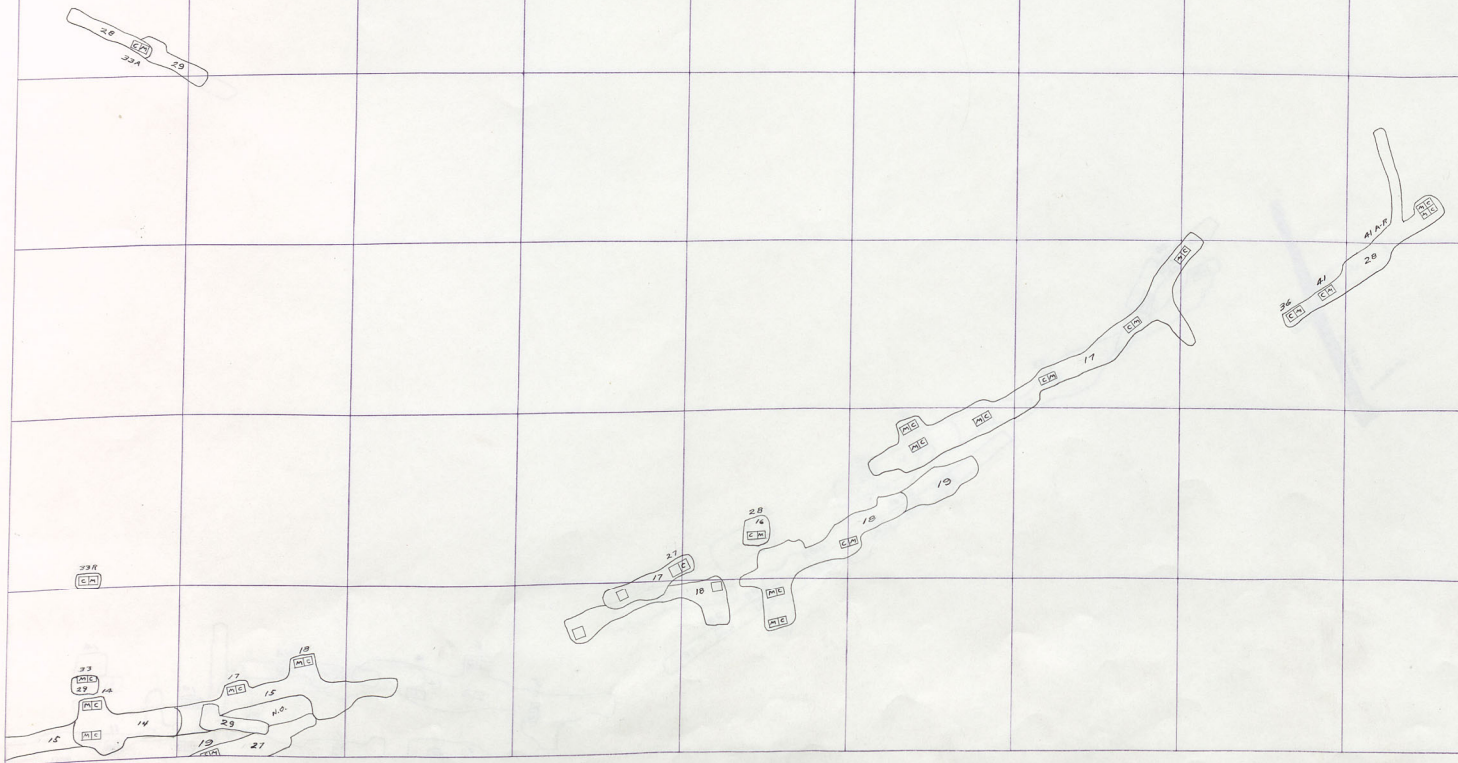

V
31
1
Black Rock
1100
Badger
1300

Black Rock 400
Black Rock 1000
BADGER 900
BADGER 700
N. CARA
V
31
1
Black Rock Terr.
2000 R D

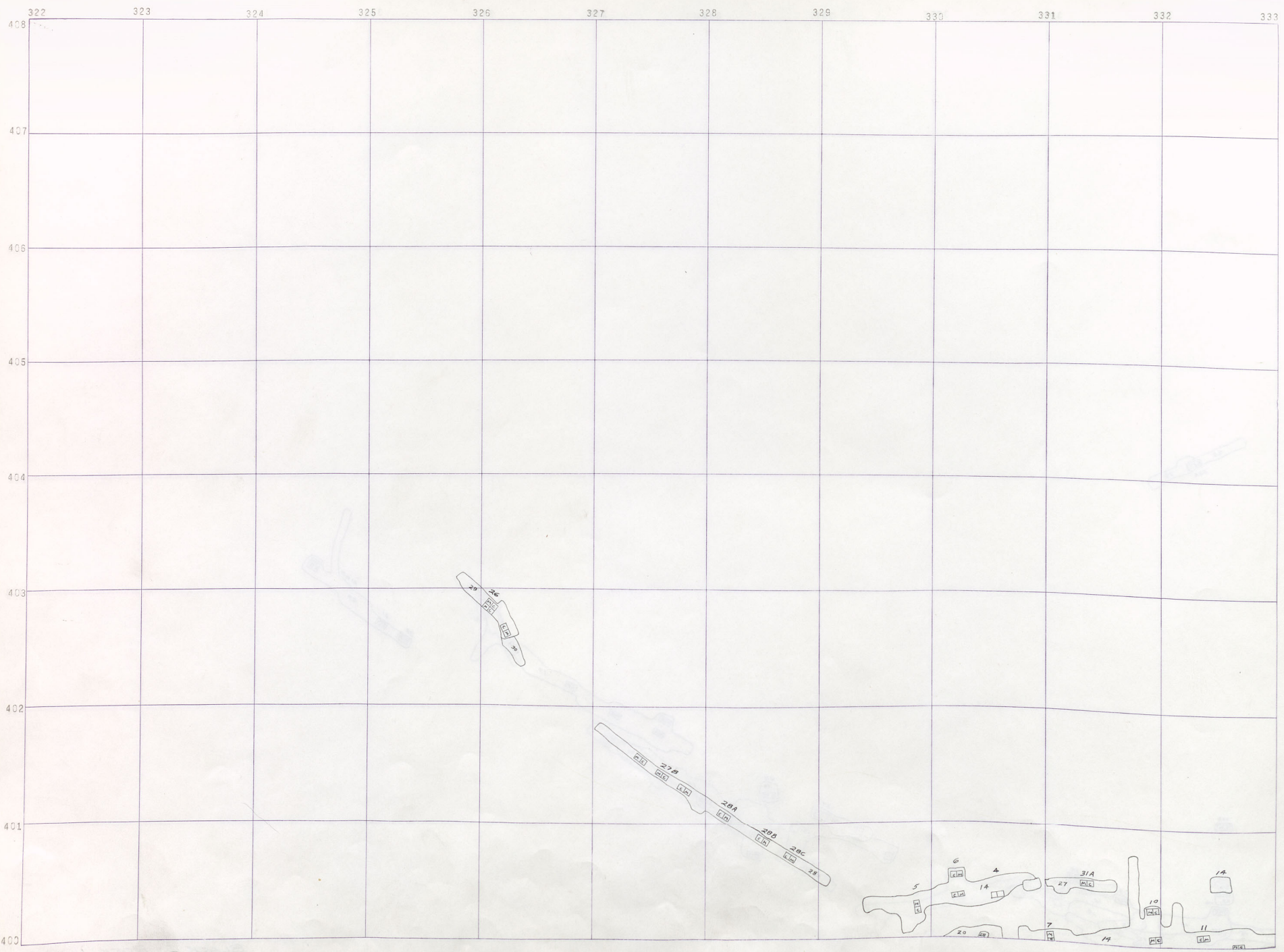

BR 1100-8

333 334 335 336 337 338 339 340 341 342 343 344

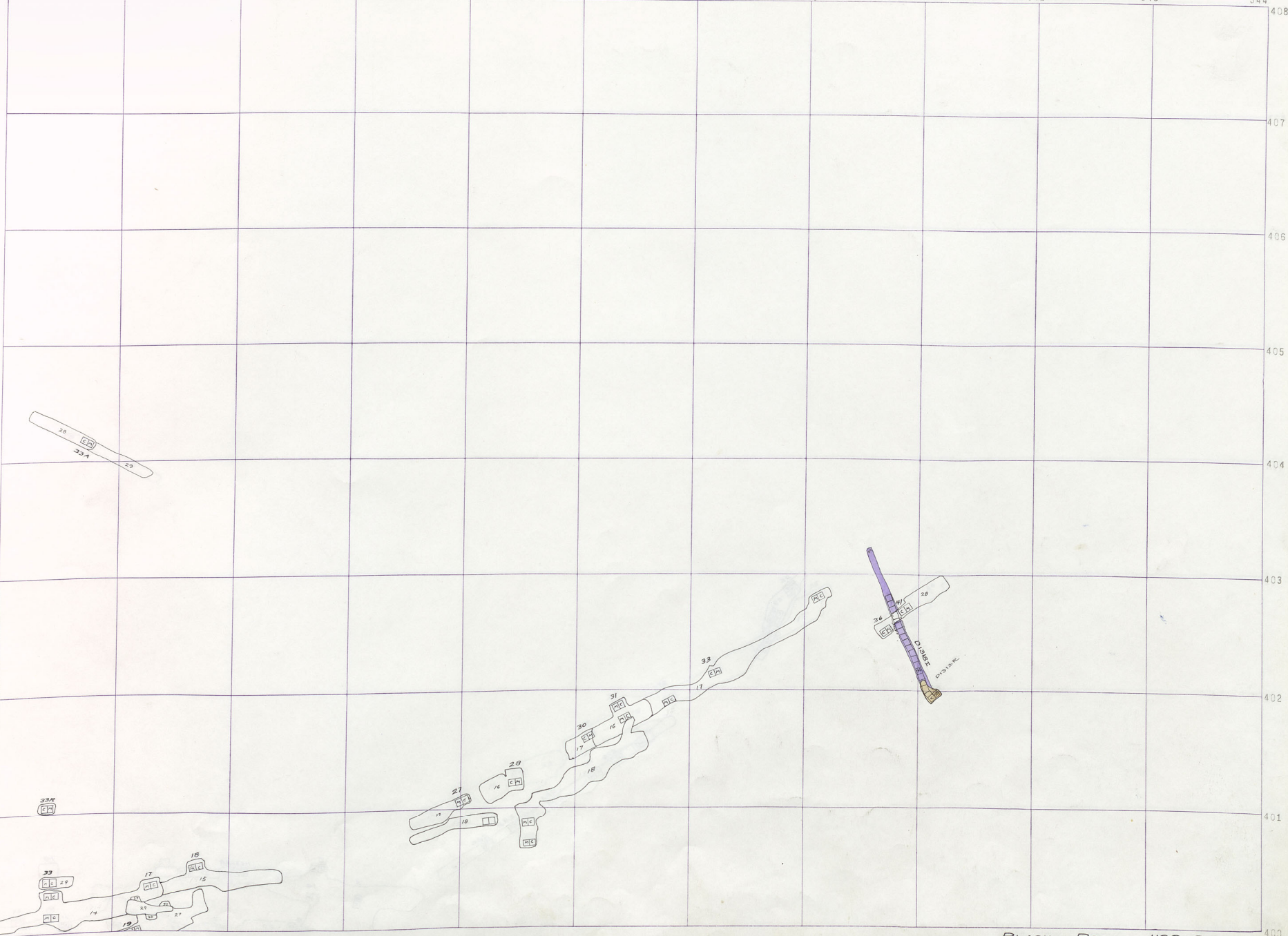

BLACK ROCK 1100-8
Badger 1300-8

V
31
1
Black Rock 1100
Badger 1300

BLACK ROCK TERR. 400
BLACK ROCK TERR. 1000
BADGER 900
BADGER 700
N. CARA N. 1111

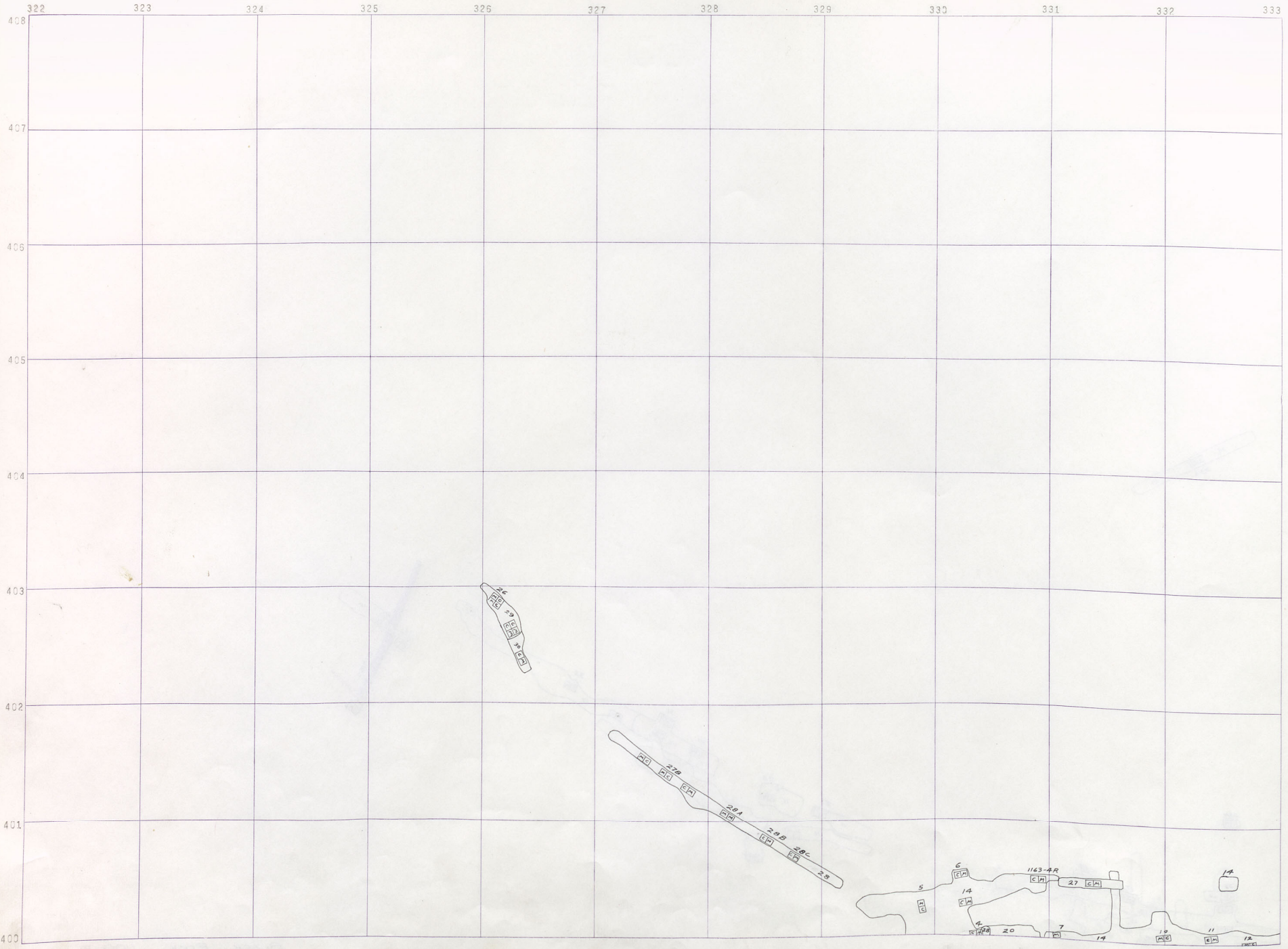

BR 1100-7

333 334 335 336 337 338 339 340 341 342 343 344

408
407
406
405
404
403
402
401
400

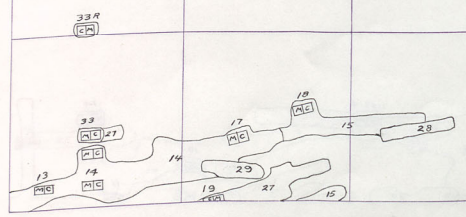
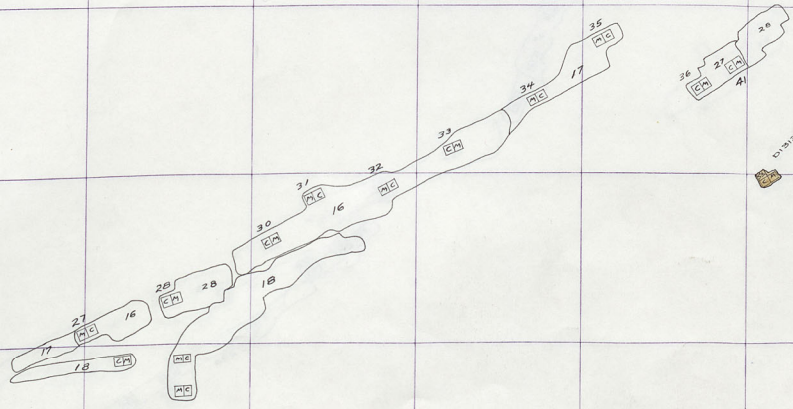

BLACK ROCK 1100-7
BADGER 1300-7

V
3
1
Black Rock 1100
Badger 1300

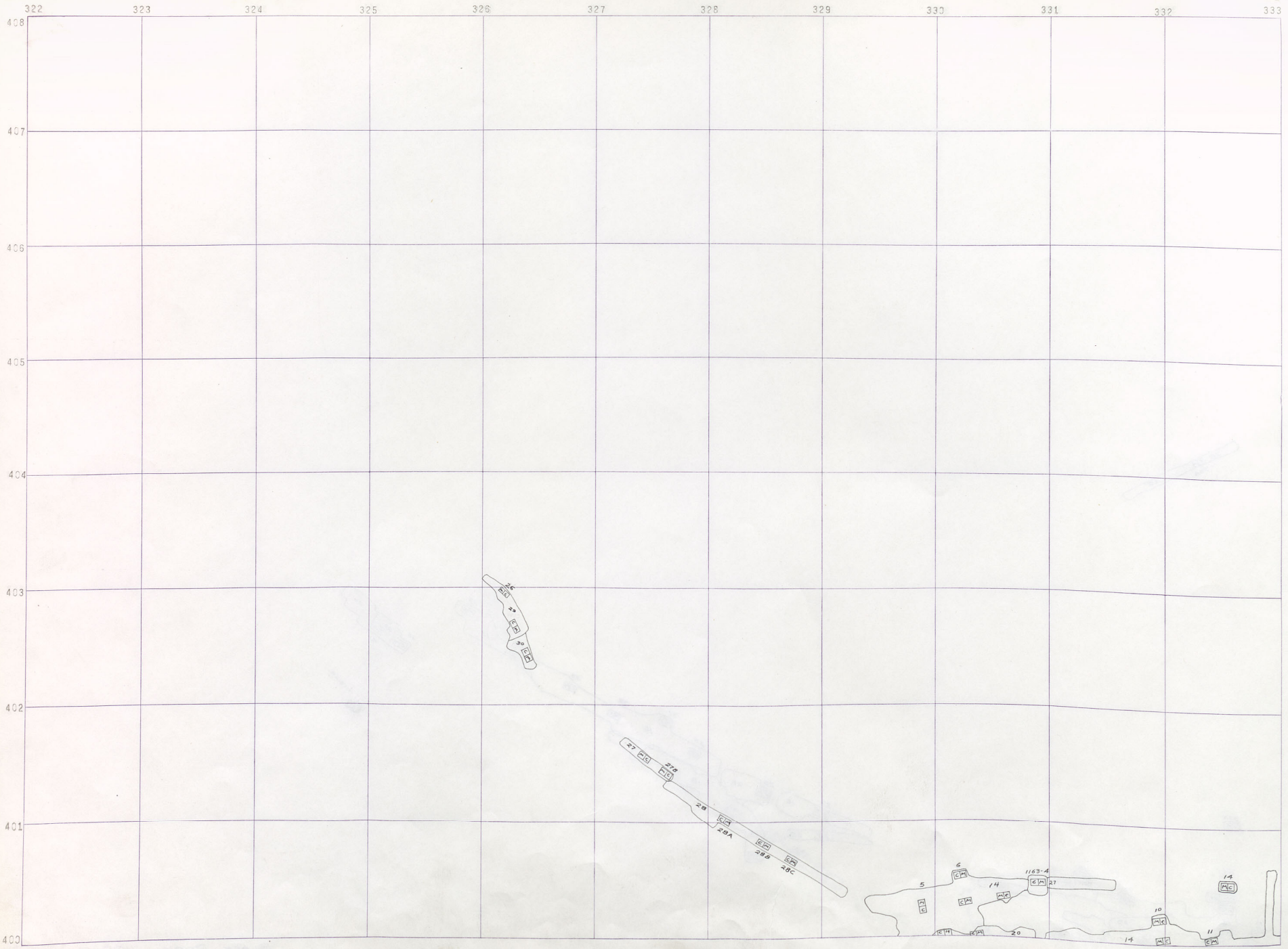

Black Rock 400
 Black Rock 1000
 Badger 700
 Badger 900
 Badger 1000
 Badger 1100
 Badger 1200
 Badger 1300
 Badger 1400
 Badger 1500
 Badger 1600
 Badger 1700
 Badger 1800
 Badger 1900
 Badger 2000
 Badger 2100
 Badger 2200
 Badger 2300
 Badger 2400
 Badger 2500
 Badger 2600
 Badger 2700
 Badger 2800
 Badger 2900
 Badger 3000
 Badger 3100
 Badger 3200
 Badger 3300
 Badger 3400
 Badger 3500
 Badger 3600
 Badger 3700
 Badger 3800
 Badger 3900
 Badger 4000

BR 1100-6

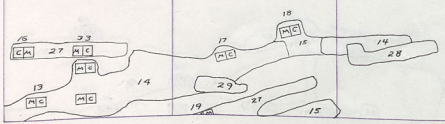
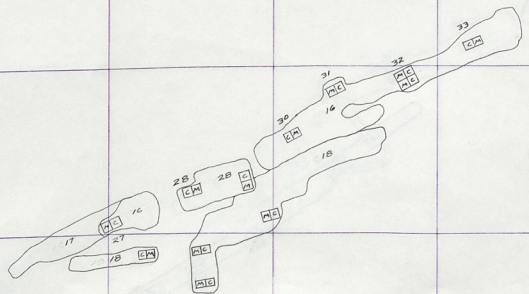
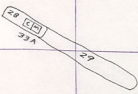

BLACK ROCK 1100-6
BADGER 1300-6

V
3
1
BLACK ROCK 1100
BADGER 1300

Black Rock 400
Black Rock 1000
BADGER
900
BADGER
700
N. CARA
BADGER
1000 R D
Black Rock 1000
BADGER
900
BADGER
700
Black Rock 400

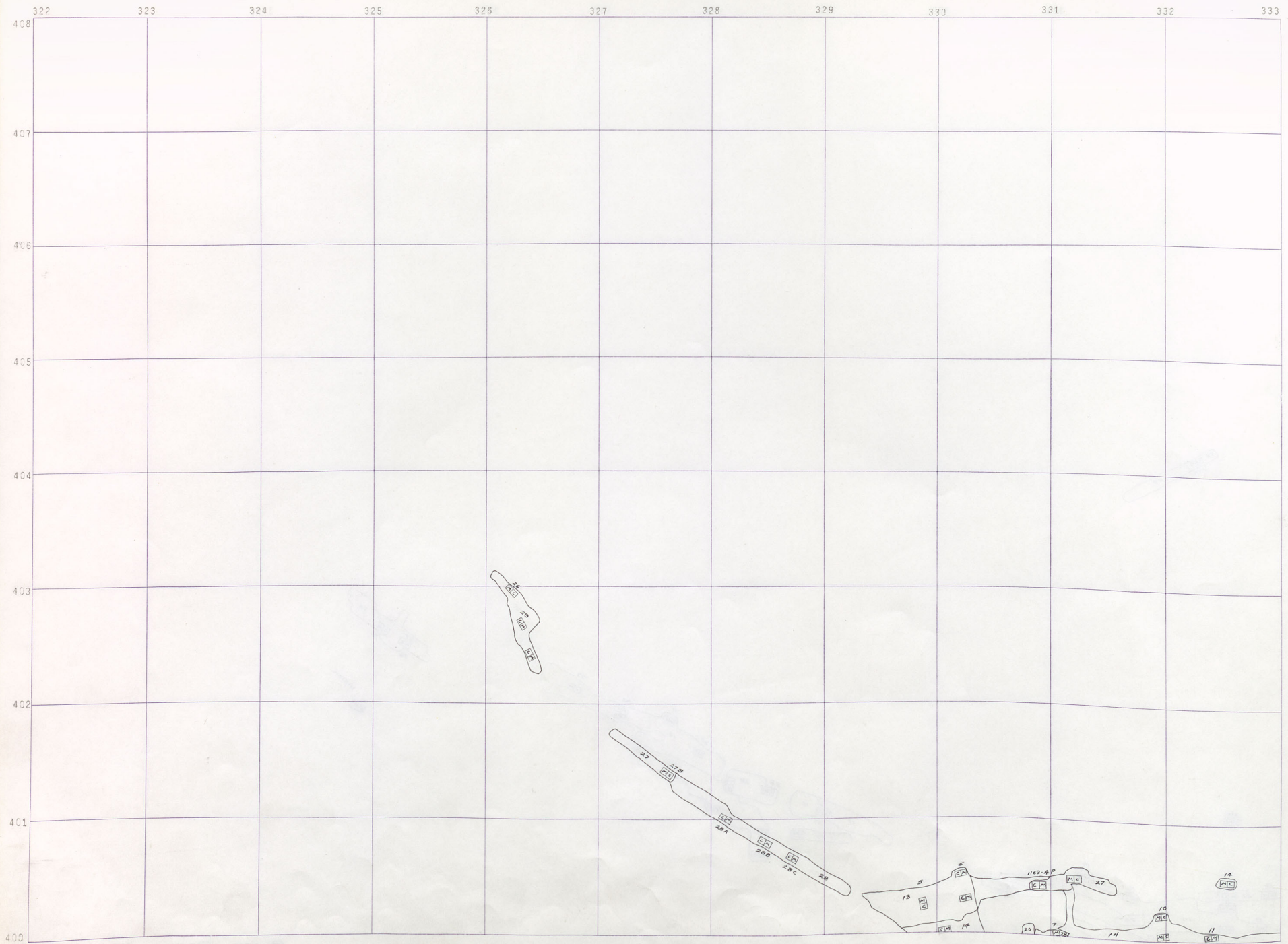

BR 1100 5

333 334 335 336 337 338 339 340 341 342 343 344

408
407
406
405
404
403
402
401
400

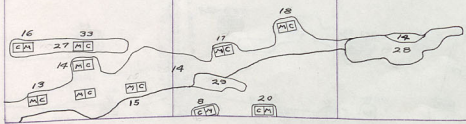
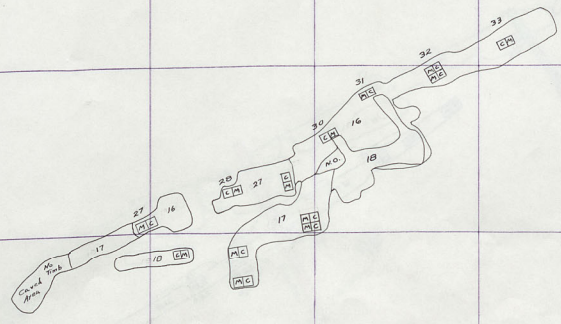
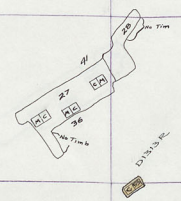
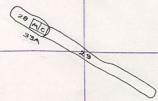

328
[E]

BLACK ROCK 1100-5
BADGER 1300-5

V
31
1
BLACK ROCK 1100
BADGER 1300

BLACK ROCK TERR. 400
BLACK ROCK TERR. 1000
BADGER 900
BADGER 700
N. CARA N. 1111

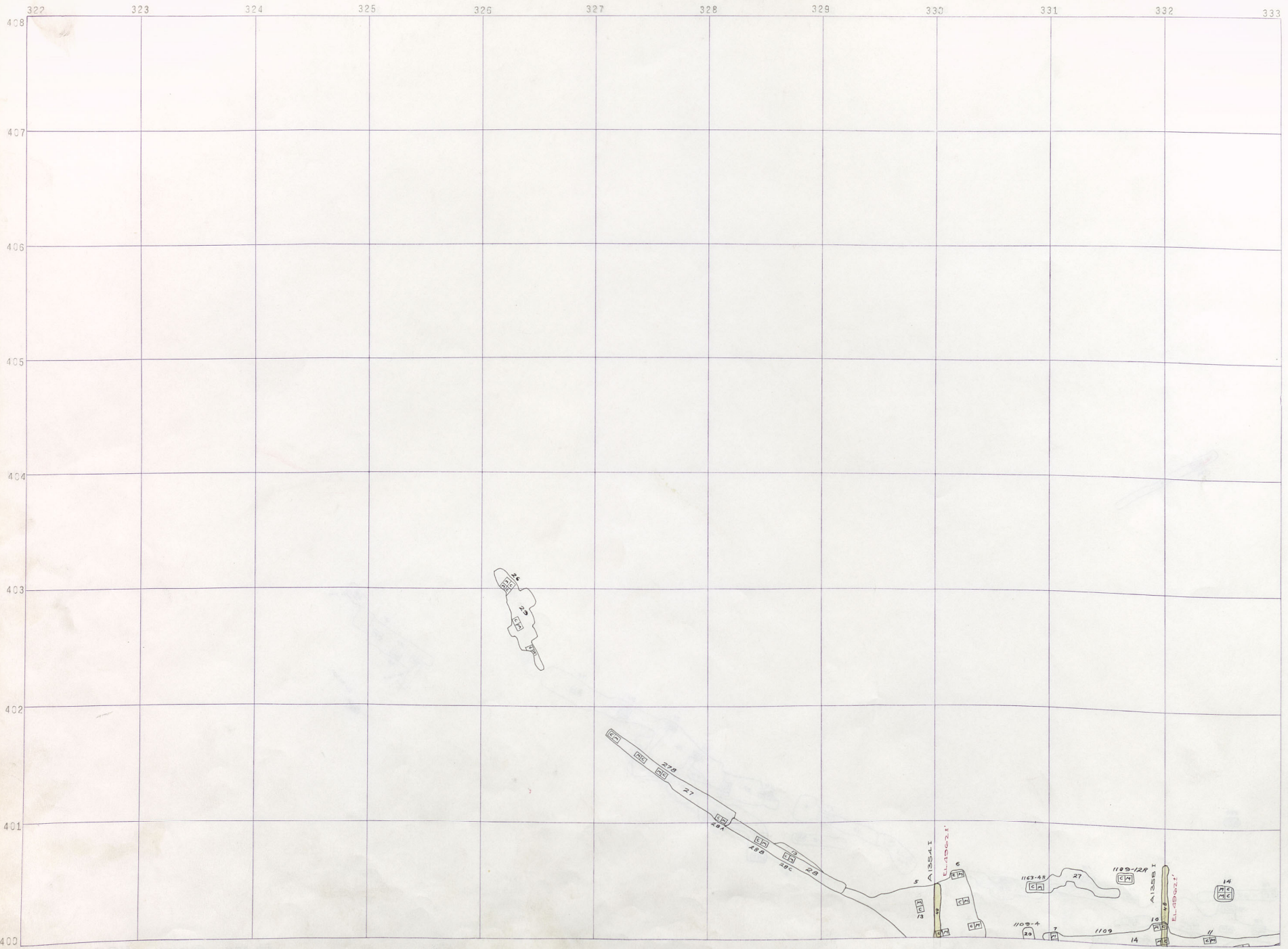

BR 1102-4

333 334 335 336 337 338 339 340 341 342 343 344

408
407
406
405
404
403
402
401
400

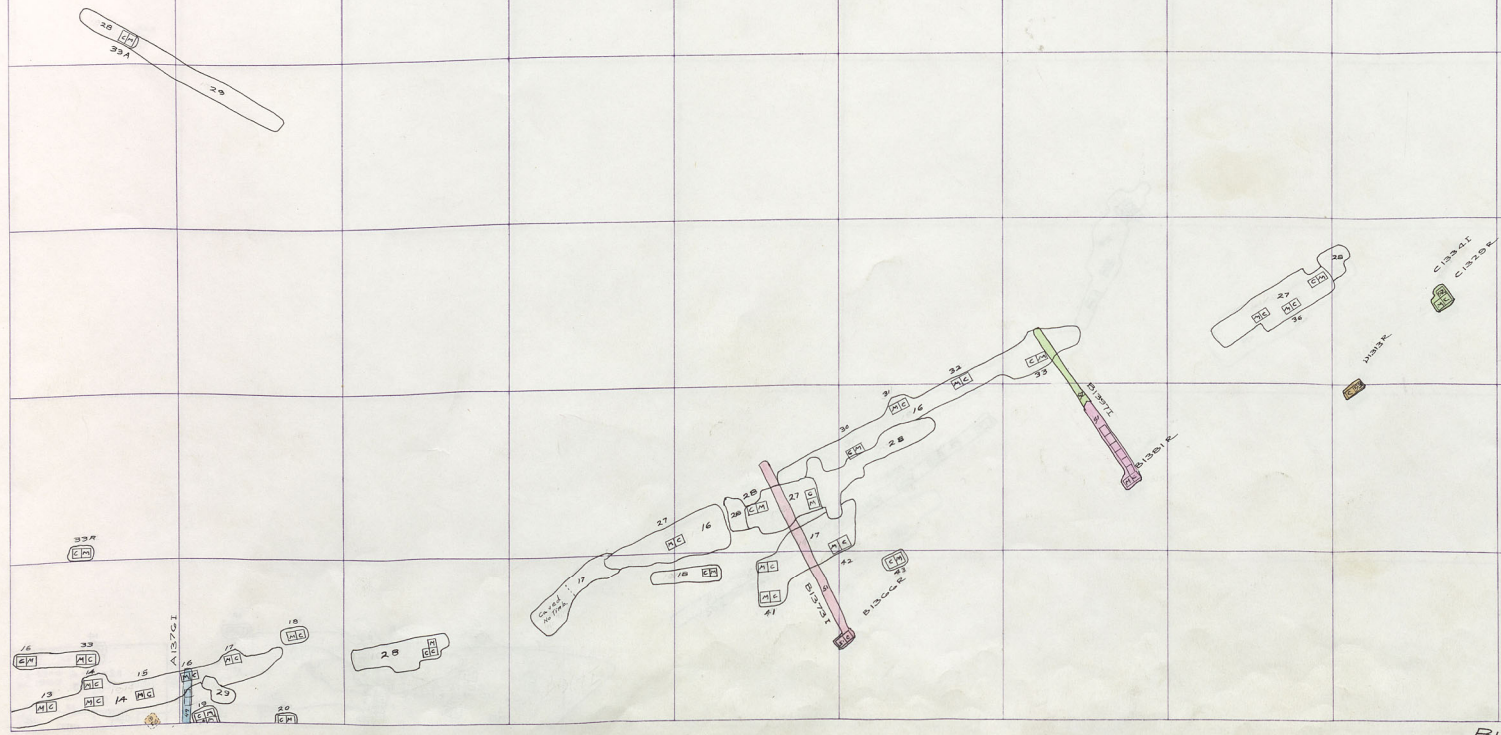

BLACK ROCK 1100-4
BADGER 1300-4

V
31
1
BADGER 1100
BADGER 1300

BLACK ROCK 400
Blk. Rock Tern.
2000 R D
BLACK ROCK 1000
BADGER 900
BADGER 700
N. CARA N. 11

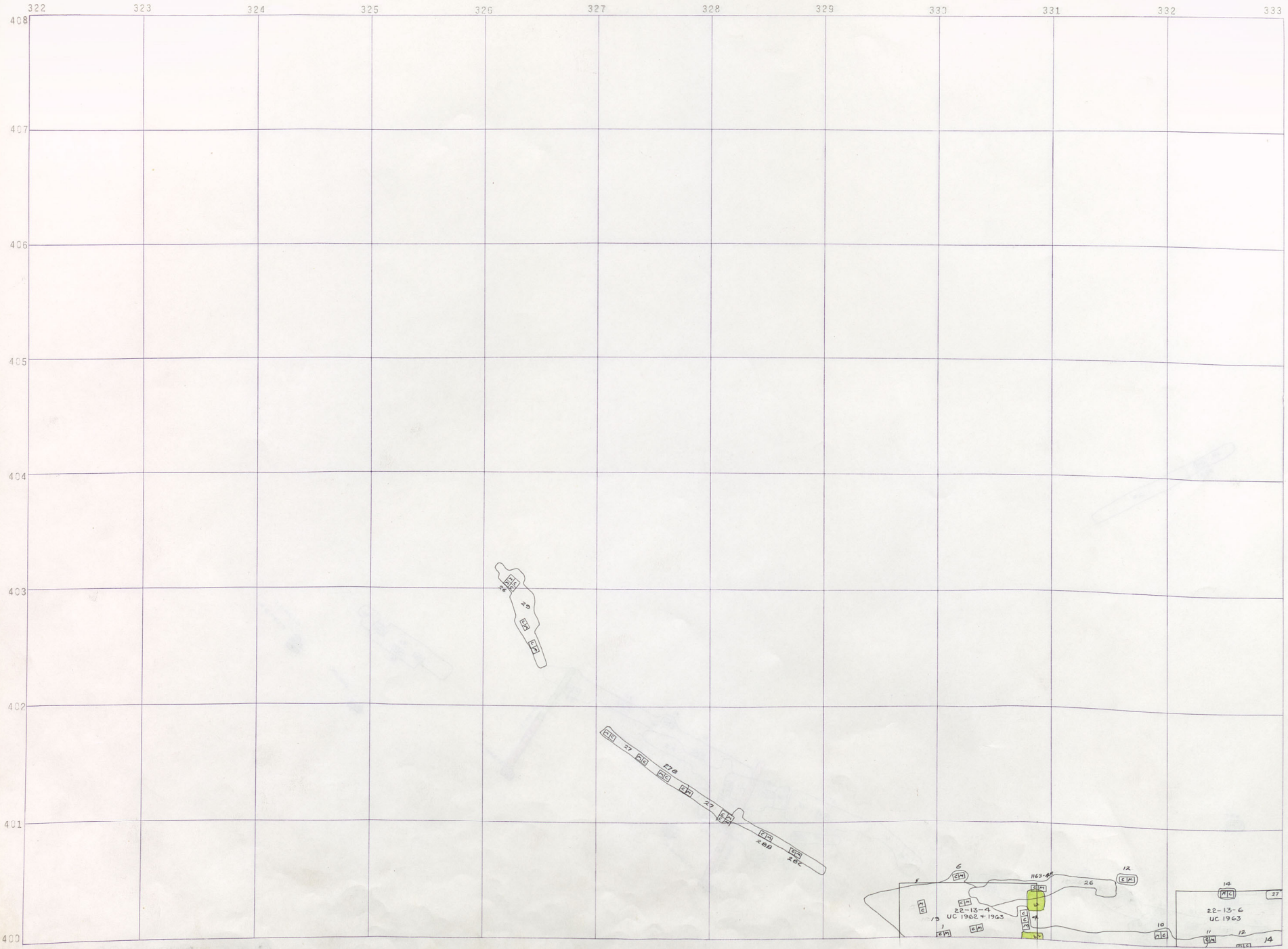

BR 110003

333 334 335 336 337 338 339 340 341 342 343 344

408
407
406
405
404
403
402
401
400

28 33A

33R



81208 IX

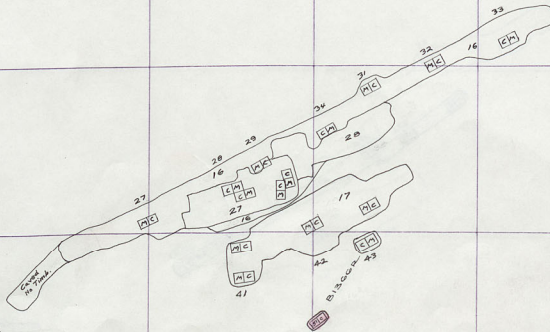

81208 IX

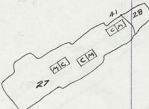

81208 IX

81208 IX

BLACK ROCK 1100-3
BADGER 1300-3

V
31
1

Black Rock
1100

Badger
1300

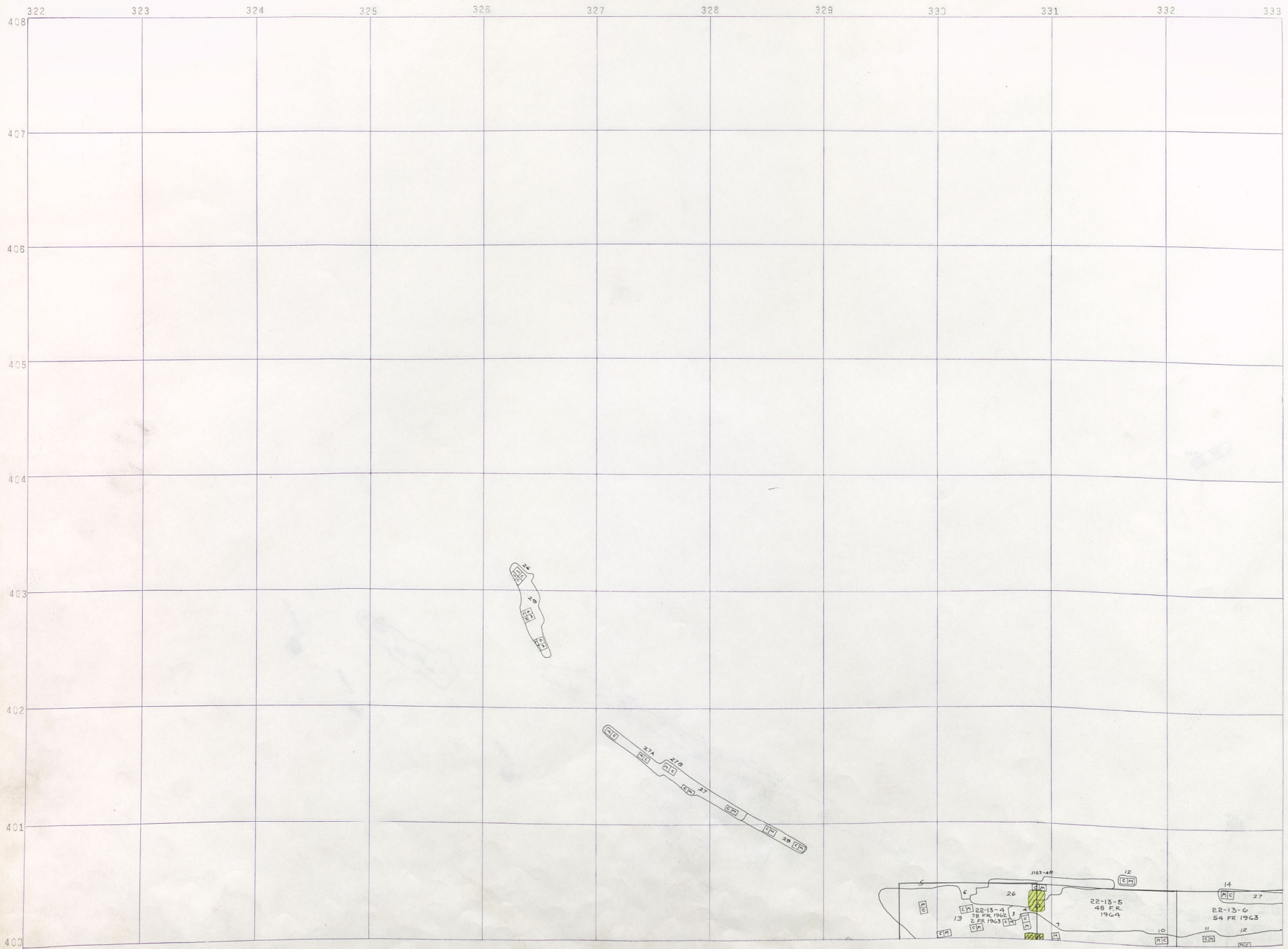

Black Rock 400

Black Rock 400

Black Rock 400

Black Rock 400

Black Rock 400

Black Rock 400

Black Rock 400

Black Rock 400

Black Rock 400

BR-1100-2

333 334 335 336 337 338 339 340 341 342 343 344

408
407
406
405
404
403
402
401
400

26 29A

33R

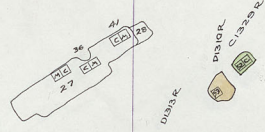
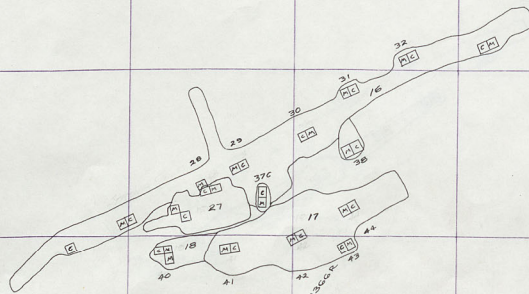
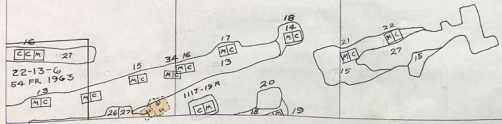

BLACK ROCK 1100-2
BADGER 1300-2

V
31
1
Black Rock 1100
Badger 1300

N. CARA N. 1
BADGER 700
BADGER 900
BLACK ROCK 1000
BLACK ROCK 400
Blk. Rock Tern.
1200 R D
BLACK ROCK 400

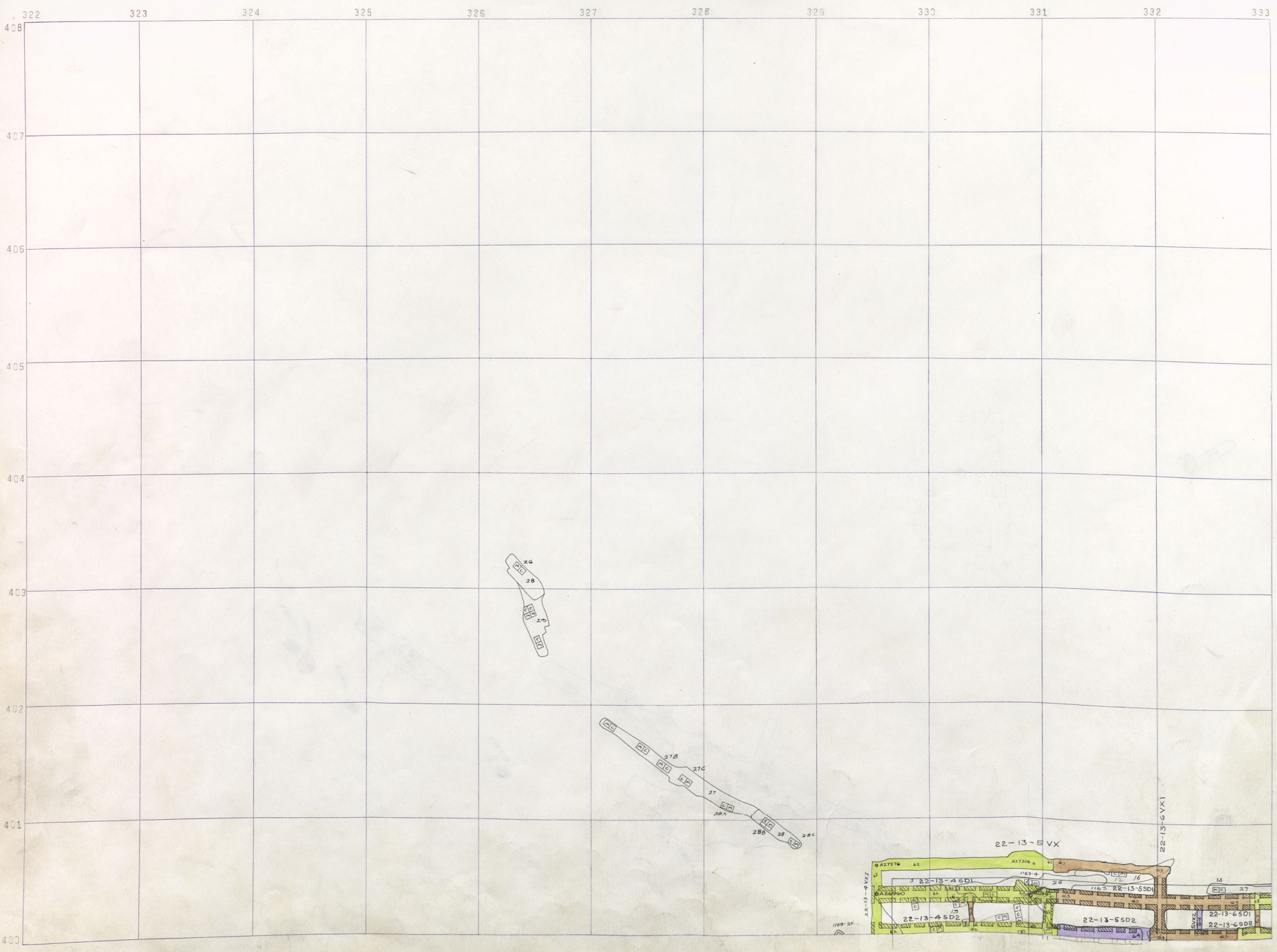

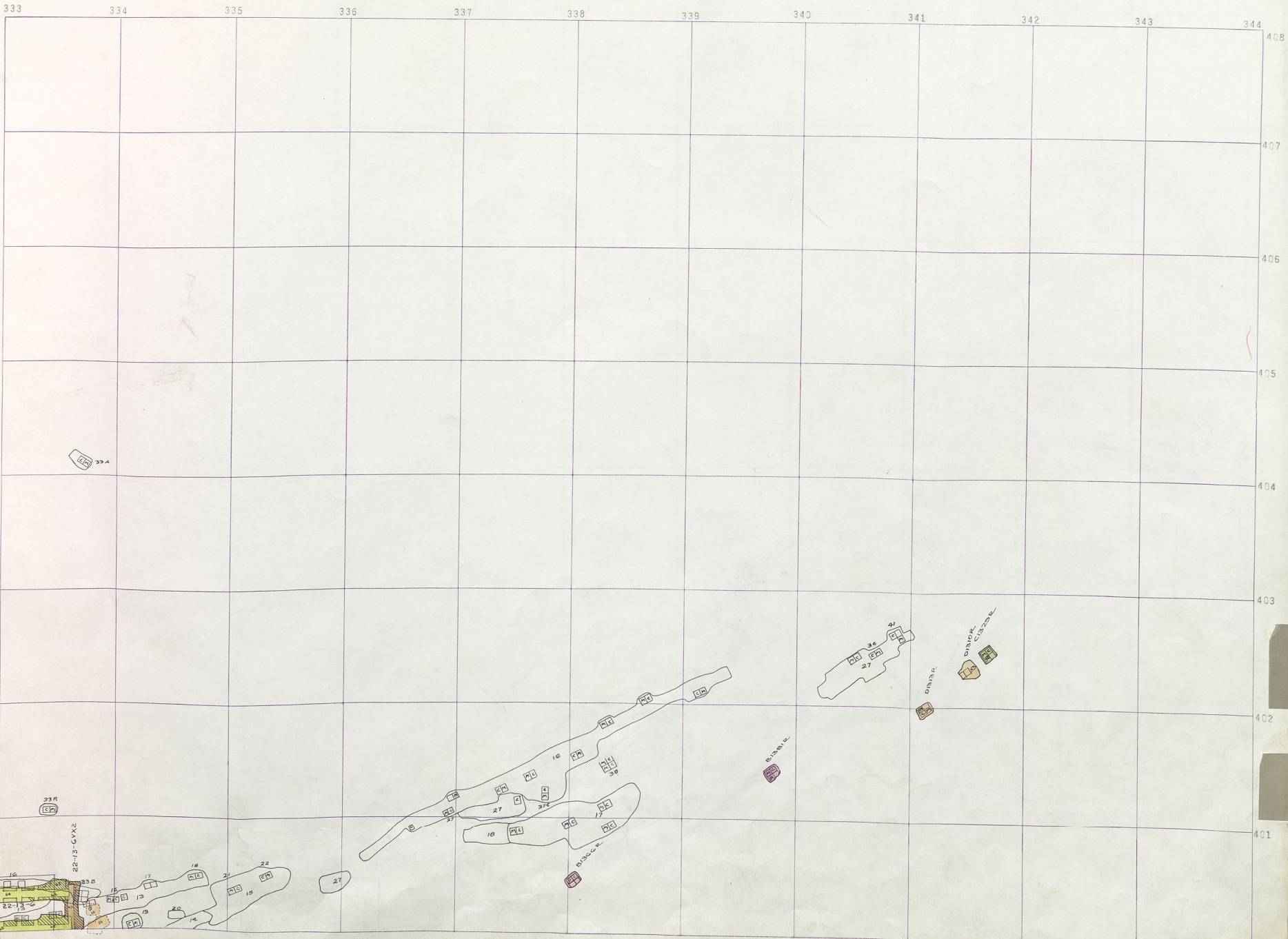

BLACK ROCK 1100-1
BADGER 1300-1

BLACK ROCK
1100

BADGER
1300

V
3
1

BLACK ROCK 400
BLACK ROCK 1000
BLACK ROCK 1100
BADGER 1300

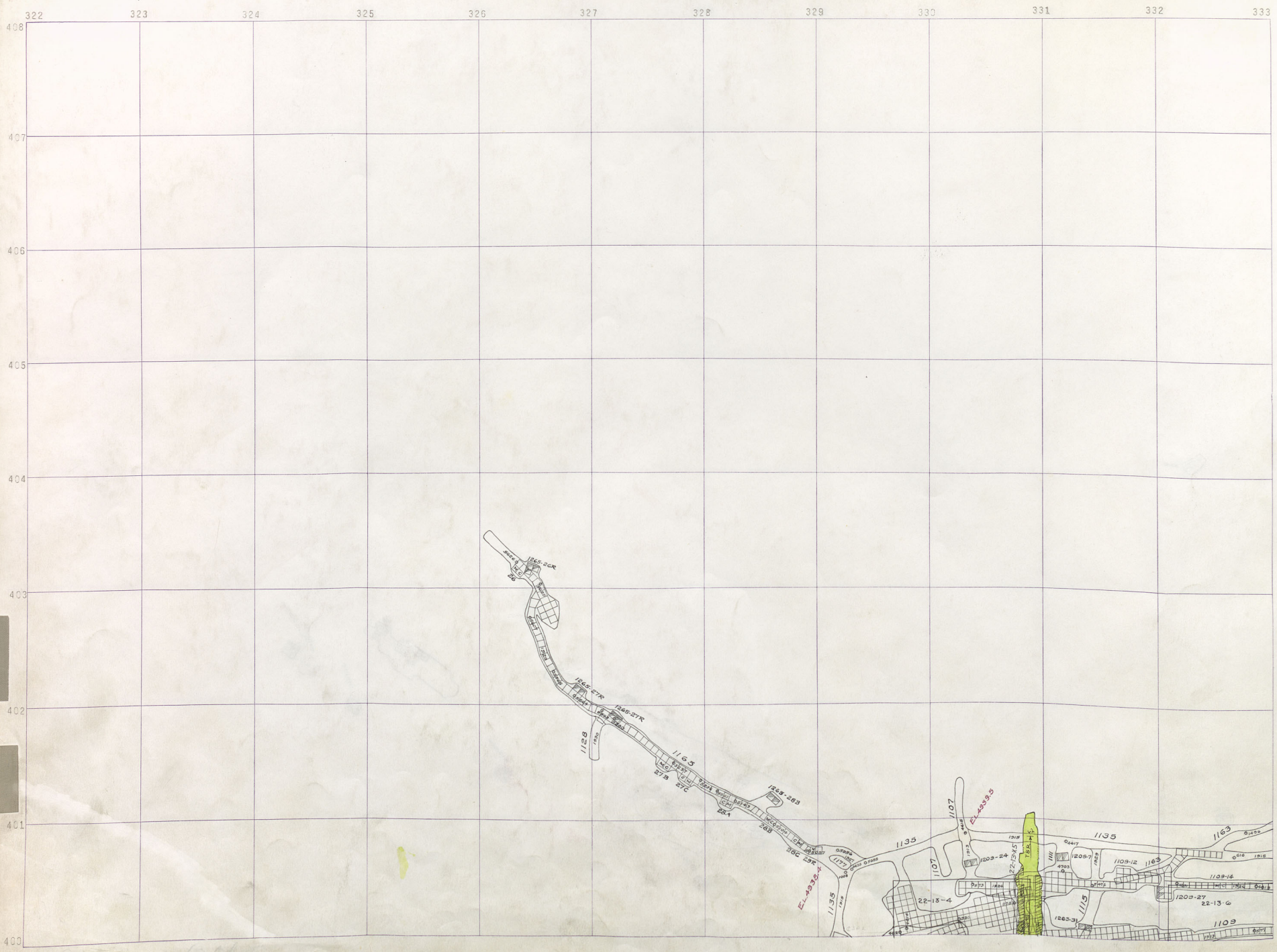

333 334 335 336 337 338 339 340 341 342 343 344

408
407
406
405
404
403
402
401
400



V
31
&
1

BLACK ROCK 1100 SILL
BADGER
1300 SILL

| | 322 | 323 | 324 | 325 | 326 | 327 | 328 | 329 | 330 | 331 | 332 | 333 |
|-----|-----|-----|-----|-----|-----|-----|-----|-----|-----|-----|-----|-----|
| 408 | | | | | | | | | | | | |
| 407 | | | | | | | | | | | | |
| 406 | | | | | | | | | | | | |
| 405 | | | | | | | | | | | | |
| 404 | | | | | | | | | | | | |
| 403 | | | | | | | | | | | | |
| 402 | | | | | | | | | | | | |
| 401 | | | | | | | | | | | | |
| 400 | | | | | | | | | | | | |

BLACK ROCK 400

Blk. Rock 1000

1700 R D

BLACK ROCK 1000

BLACK ROCK 1100

BADGER PAPER 1300

1300

V
31
1

N. 1000

BADGER JGER
1300

BLACK ROCK
1100

BLACK ROCK
1000

W
B
1
P M R D

Blk. Rock Top.

Black Rock
400

V
31
1

N. 1000

BADGER GER. 1300

BLACK ROCK 1100

BLACK ROCK 1000

BLACK ROCK 900

Black Rock 700

Black Rock 400

No. 485601

LOOSE **IP** LEAF
BOOKS AND FORMS
SPECIAL BINDERS

V
3
1

