

# Aerial Image of the Gallatin Valley with Existing High-Yield Well Locations

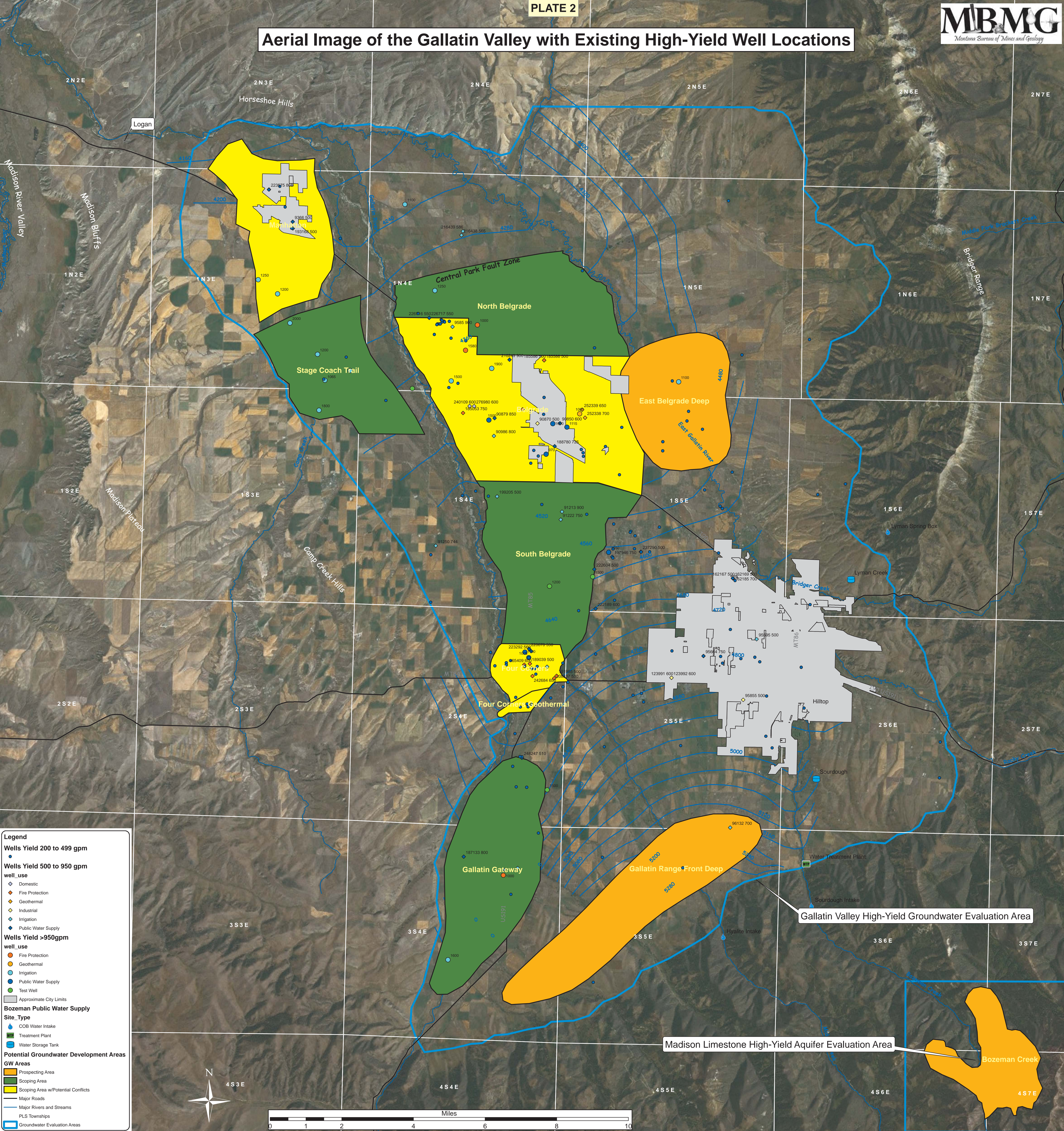

**Legend**

**Wells Yield 200 to 499 gpm**  
 ●

**Wells Yield 500 to 950 gpm**  
 ●

**well\_use**

- ◆ Domestic
- ◆ Fire Protection
- ◆ Geothermal
- ◆ Industrial
- ◆ Irrigation
- ◆ Public Water Supply

**Wells Yield >950gpm**  
 ●

**well\_use**

- Fire Protection
- Geothermal
- Irrigation
- Public Water Supply
- Test Well

□ Approximate City Limits

**Bozeman Public Water Supply**

**Site\_Type**

- COB Water Intake
- Treatment Plant
- Water Storage Tank

**Potential Groundwater Development Areas**

**GW Areas**

- Prospecting Area
- Scoping Area
- Scoping Area w/Potential Conflicts

— Major Roads

— Major Rivers and Streams

— PLS Townships

■ Groundwater Evaluation Areas

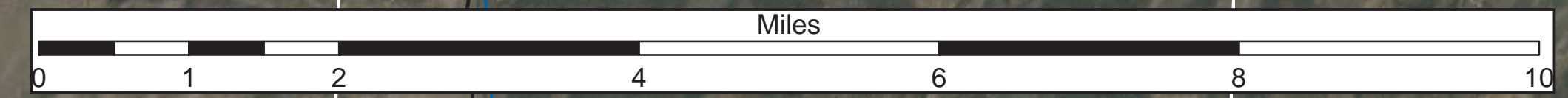

Gallatin Valley High-Yield Groundwater Evaluation Area

Madison Limestone High-Yield Aquifer Evaluation Area

