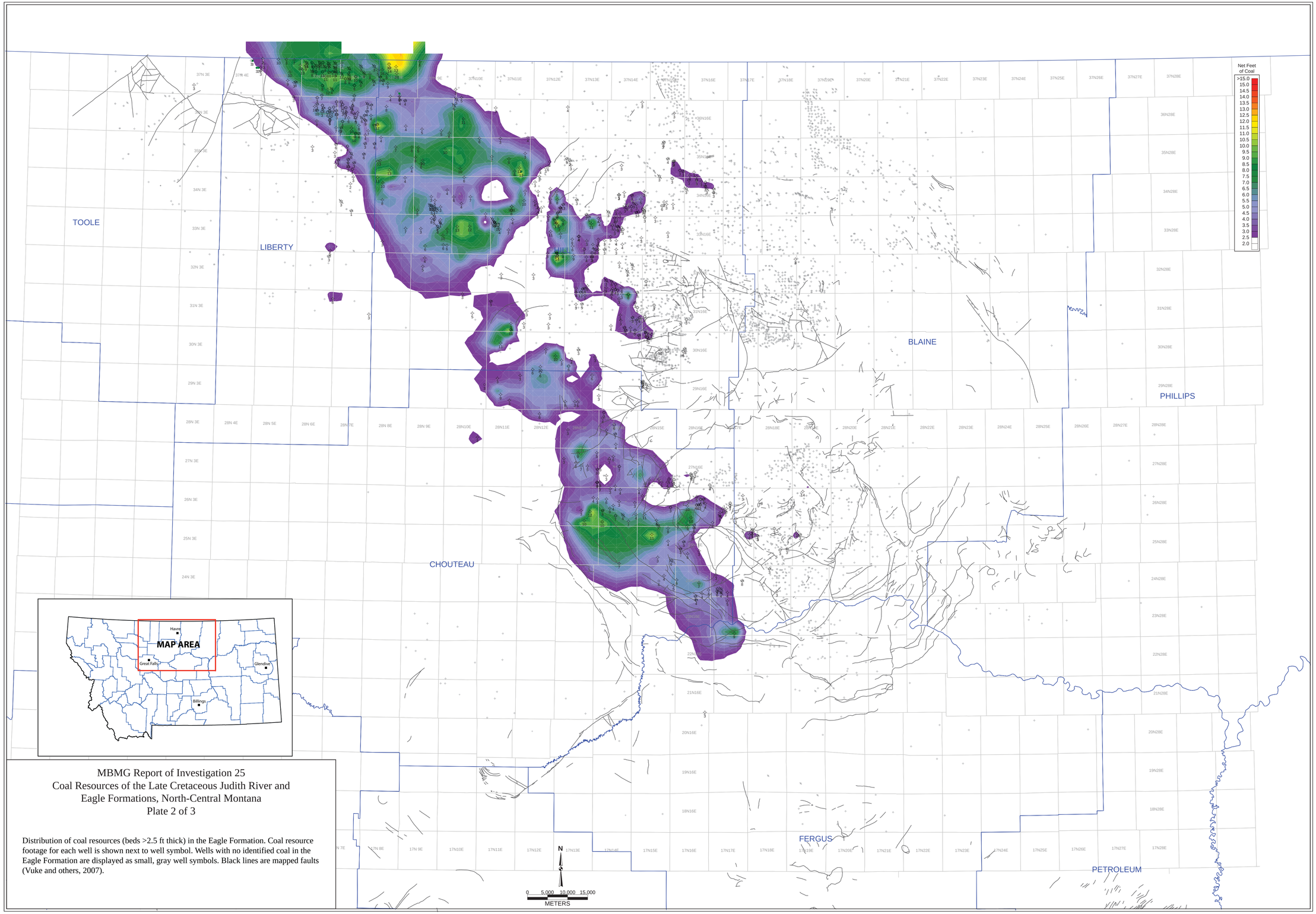

MBMG Report of Investigation 25
Coal Resources of the Late Cretaceous Judith River and Eagle Formations, North-Central Montana
Plate 2 of 3

Distribution of coal resources (beds >2.5 ft thick) in the Eagle Formation. Coal resource footage for each well is shown next to well symbol. Wells with no identified coal in the Eagle Formation are displayed as small, gray well symbols. Black lines are mapped faults (Vuke and others, 2007).