MBMG Open-File Report 269
T. W. Patton 1993

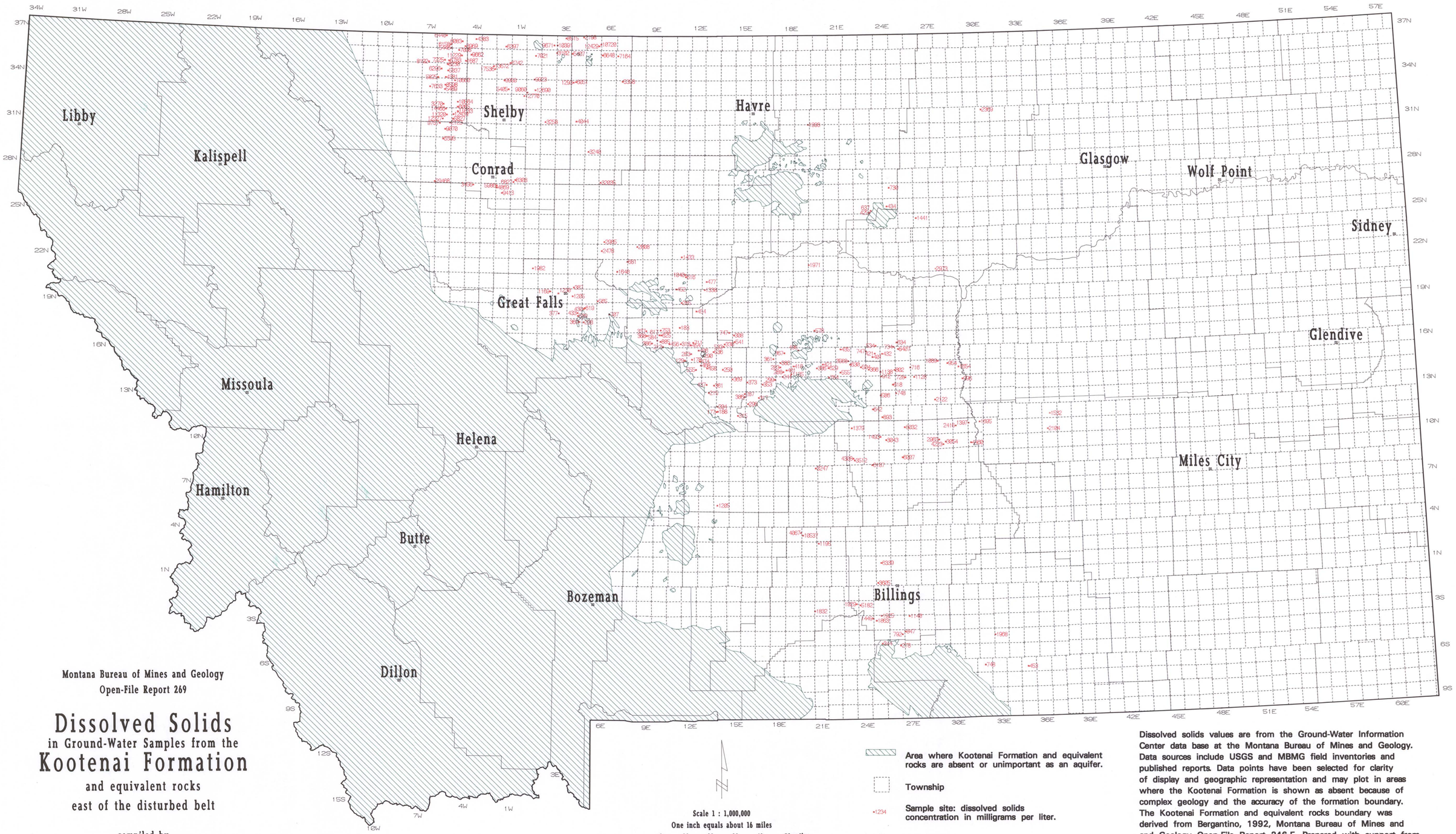

Montana Bureau of Mines and Geology
Open-File Report 269

Dissolved Solids
in Ground-Water Samples from the Kootenai Formation
and equivalent rocks east of the disturbed belt

compiled by
Thomas W. Patton
1993

Dissolved solids values are from the Ground-Water Information Center data base at the Montana Bureau of Mines and Geology. Data sources include USGS and MBMG field inventories and published reports. Data points have been selected for clarity of display and geographic representation and may plot in areas where the Kootenai Formation is shown as absent because of complex geology and the accuracy of the formation boundary. The Kootenai Formation and equivalent rocks boundary was derived from Bergantino, 1992, Montana Bureau of Mines and and Geology Open-File Report 246-F. Prepared with support from the Montana Department of Natural Resources and Conservation grant number RIT-89-8543. Digital cartography by Joel G. Hall.